INTERNAL PHOTOGRAPHS OF EUT

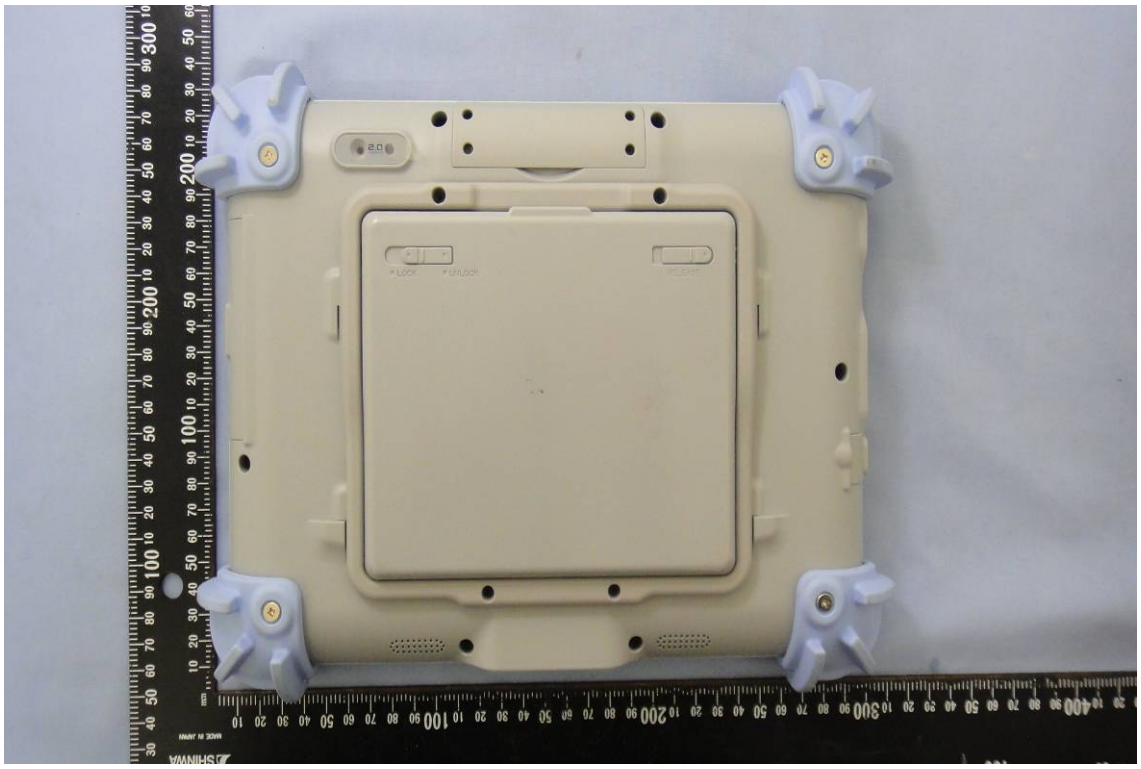

Li-POLYMER BATTERY
RECHARGEABLE BATTERY PACK
7.4V 4200mAh/31.08Wh
注意事项:
请正确使用电池，受损电池可能导致爆炸或起火。
为避免起火燃烧，请勿拆卸、挤压或使外部接点短路。
请勿抛于水中或火中。请勿放置于儿童易触摸处。
请使用指定的电池充电器。
CAUTION:
Danger of explosion if battery is incorrectly replaced.Replace only with the same or equivalent type recommended by the equipment manufacturer.Discard used batteries according to manufacture's instructions.
ATTENTION:
Il y a danger d'explosion s'il y a remplacement incorrect de a batterie. Remplacer uniquement avec une batterie du même type ou d'un type équivalent recommandé par le constructeur. Mettre au rebut les batteries usagées conformément aux instructions du fabricant.
E184259
STS
47305
LI-ION
廢電池請回收
XXXXXXX
LOT NO.
21-92905-01 13685H A3422JA
SMP-CARPOCLG2 MADE IN CHINA BSH
Simplo

Li-POLYMER BATTERY
RECHARGEABLE BATTERY PACK
7.4V 4200mAh/31.08Wh
CAUTION:
ATTENTION:
LI-ION
MADE IN JAPAN

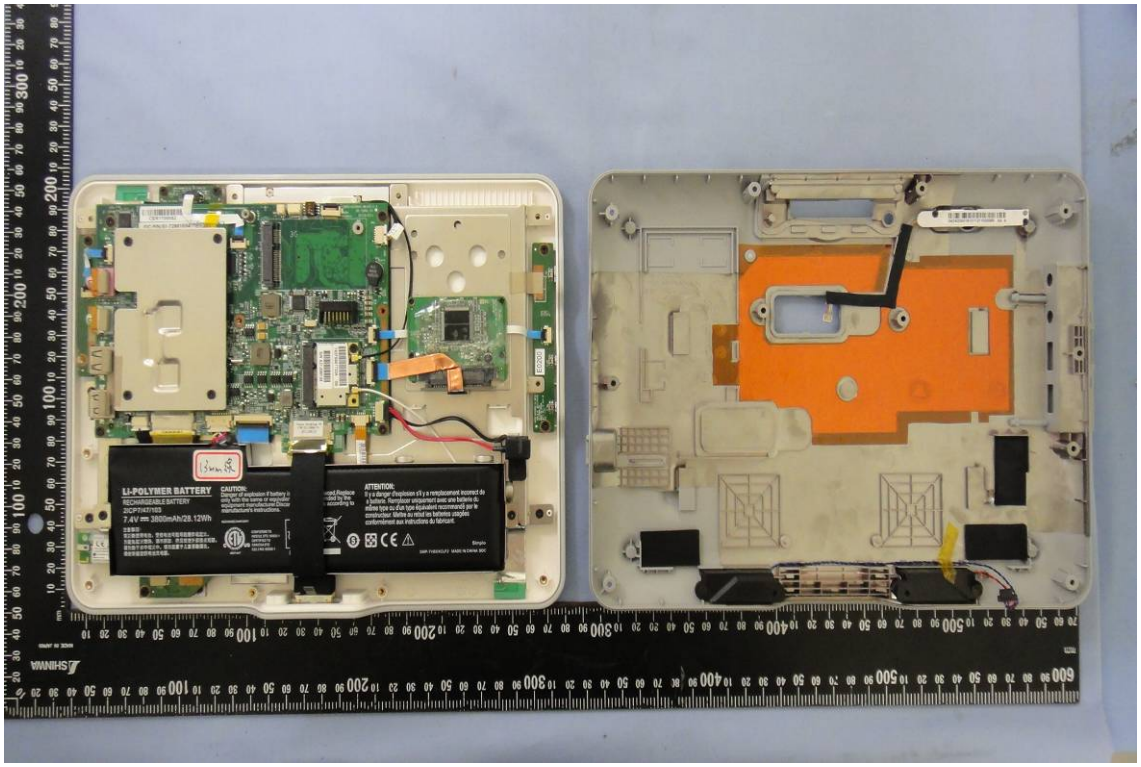
LI-POLYMER BATTERY
RECHARGEABLE BATTERY
7.4V mn 3800mAh/28.12Wh
CAUTION:
ATTENTION:

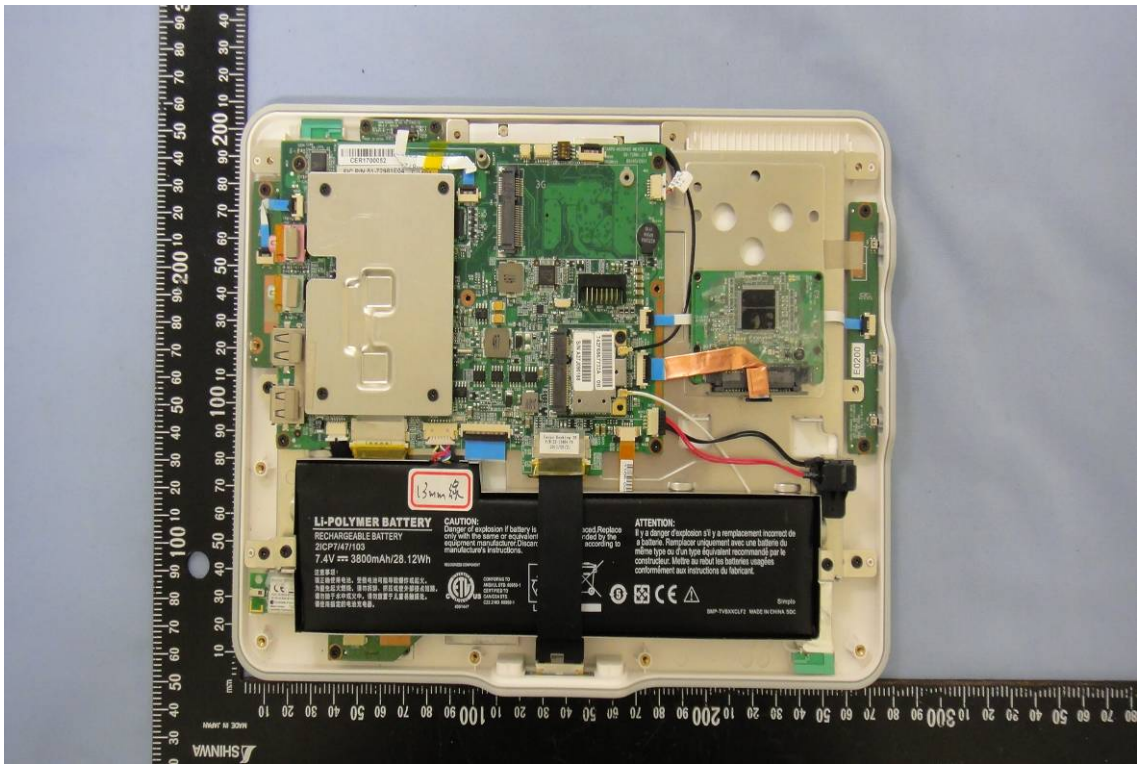
LI-POLYMER BATTERY
RECHARGEABLE BATTERY
2ICP7/47/103
7.4V ⎓ 3800mAh/28.12Wh
CAUTION:
ATTENTION:

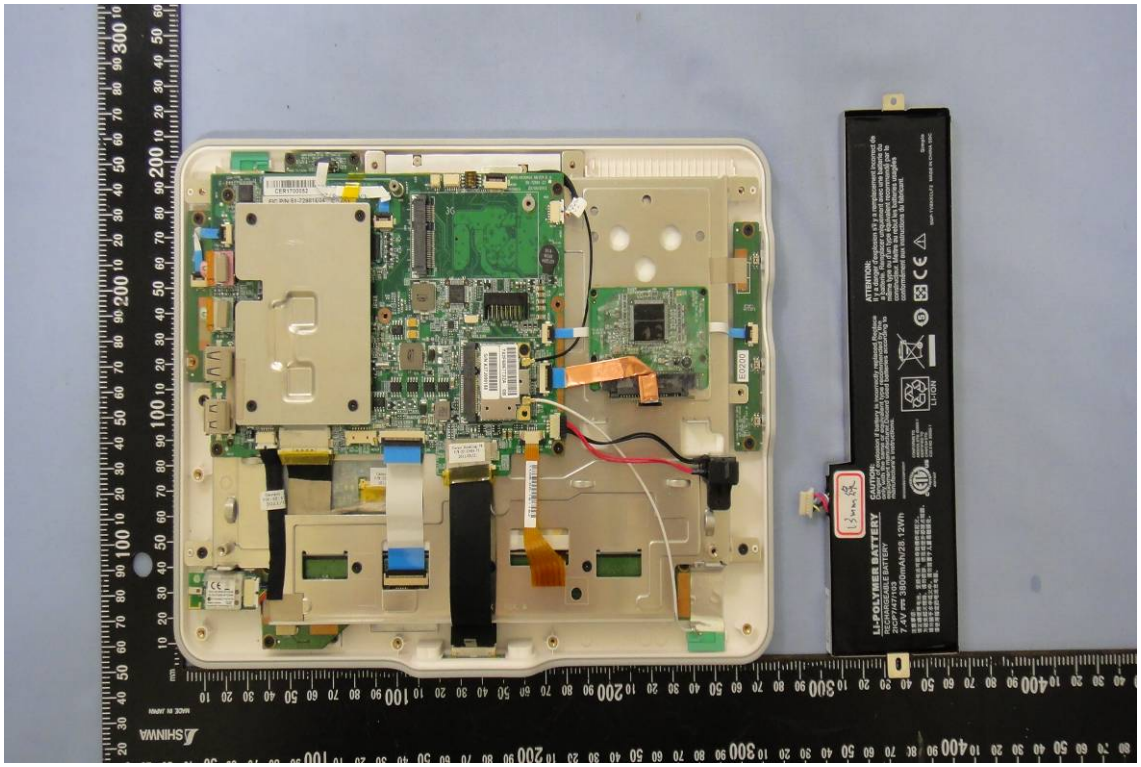
LI-POLYMER BATTERY

13mm 绿
Li-POLYMER BATTERY
RECHARGEABLE BATTERY
2ICP7/47/103
7.4V 3800mAh/28.12Wh
注意事项：
请正确使用电池，受损电池可能导致爆炸或起火。
为避免起火燃烧，请勿拆卸、挤压或使外部接点短路。
请勿抛于水中或火中。请勿放置于儿童易触摸处。
请使用指定的电池充电器。
CAUTION:
Danger of explosion if battery is incorre
only with the same or equivalent type r
equipment manufacturer.Discard used
manufacture's instructions.
RECOGNIZED COMPONENT
INTERTEK
LISTED
US
4001447
CONFORMS TO
ANSI/UL STD. 60950-1
CERTIFIED TO
CAN/CSA STD.
C22.2 NO. 60950-1
LI-ION

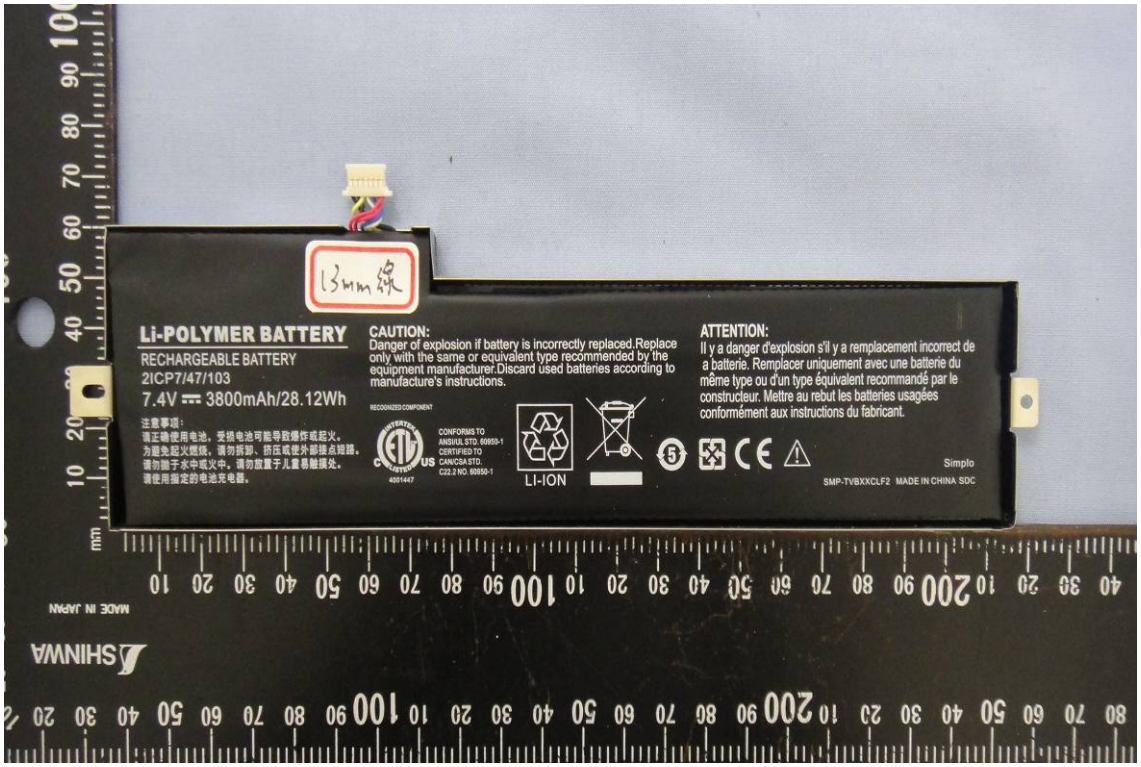
13mm 绿
Li-POLYMER BATTERY
RECHARGEABLE BATTERY
2ICP7/47/103
7.4V 3800mAh/28.12Wh
注意事项：
请正确使用电池，受损电池可能导致爆炸或起火。
为避免起火燃烧，请勿拆卸、挤压或使外部接点短路。
请勿抛于水中或火中。请勿放置于儿童易触摸处。
请使用指定的电池充电器。
CAUTION:
Danger of explosion if battery is incorrectly replaced.Replace only with the same or equivalent type recommended by the equipment manufacturer.Discard used batteries according to manufacture's instructions.
RECOGNIZED COMPONENT
INTERTEK
LISTED
US
4001447
CONFORMS TO
ANSI/UL STD. 60950-1
CERTIFIED TO
CAN/CSA STD.
C22.2 NO. 60950-1
LI-ION
ATTENTION:
Il y a danger d'explosion s'il y a remplacement incorrect de a batterie. Remplacer uniquement avec une batterie du même type ou d'un type équivalent recommandé par le constructeur. Mettre au rebut les batteries usagées conformément aux instructions du fabricant.
Simplo
SMP-TVBXXCLF2 MADE IN CHINA SDC
SHINWA
MADE IN JAPAN

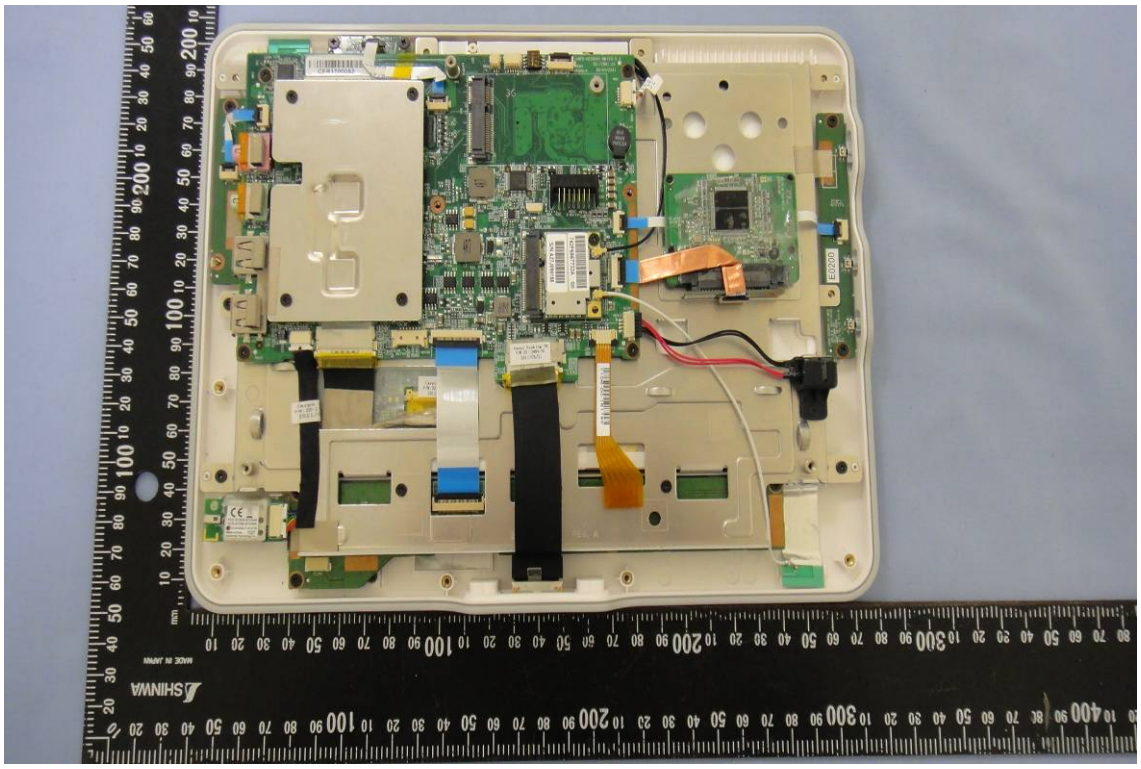

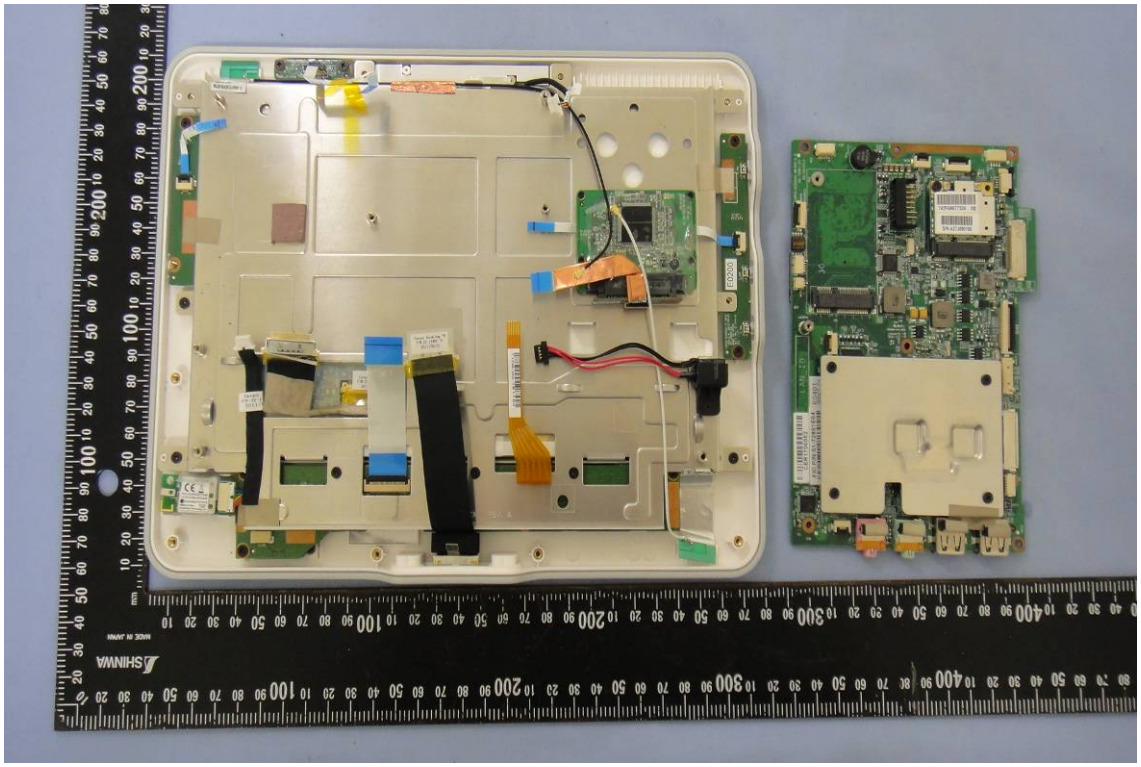

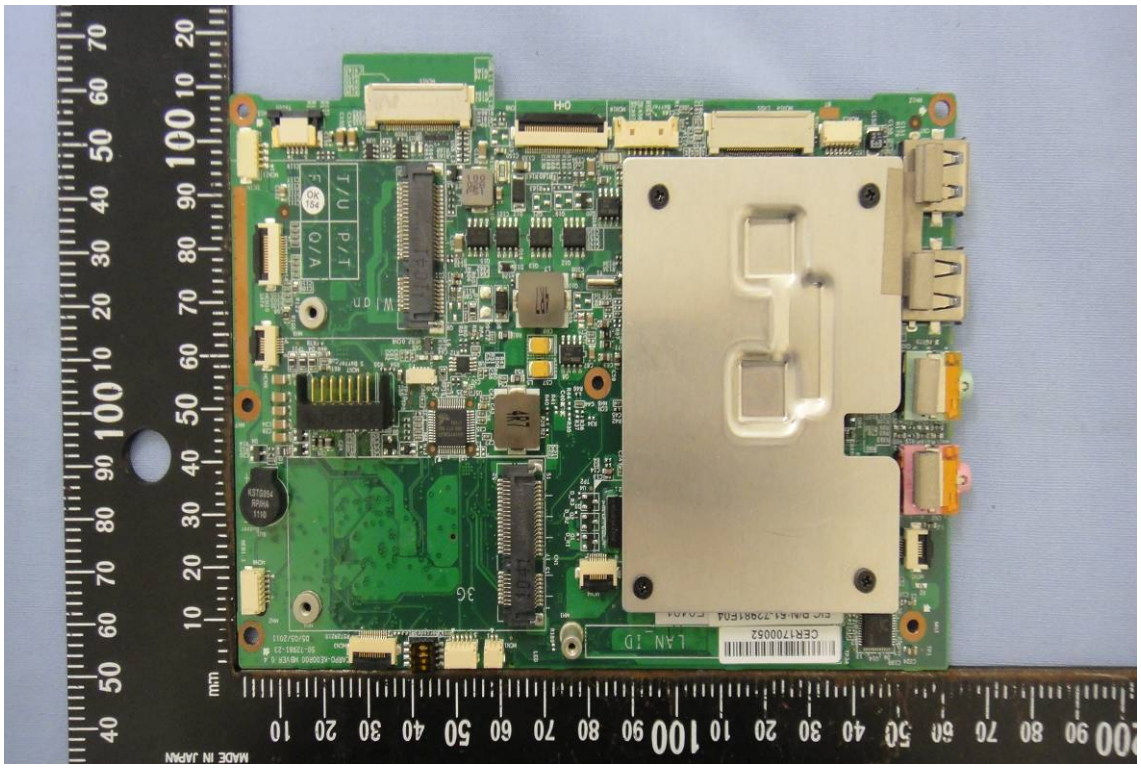

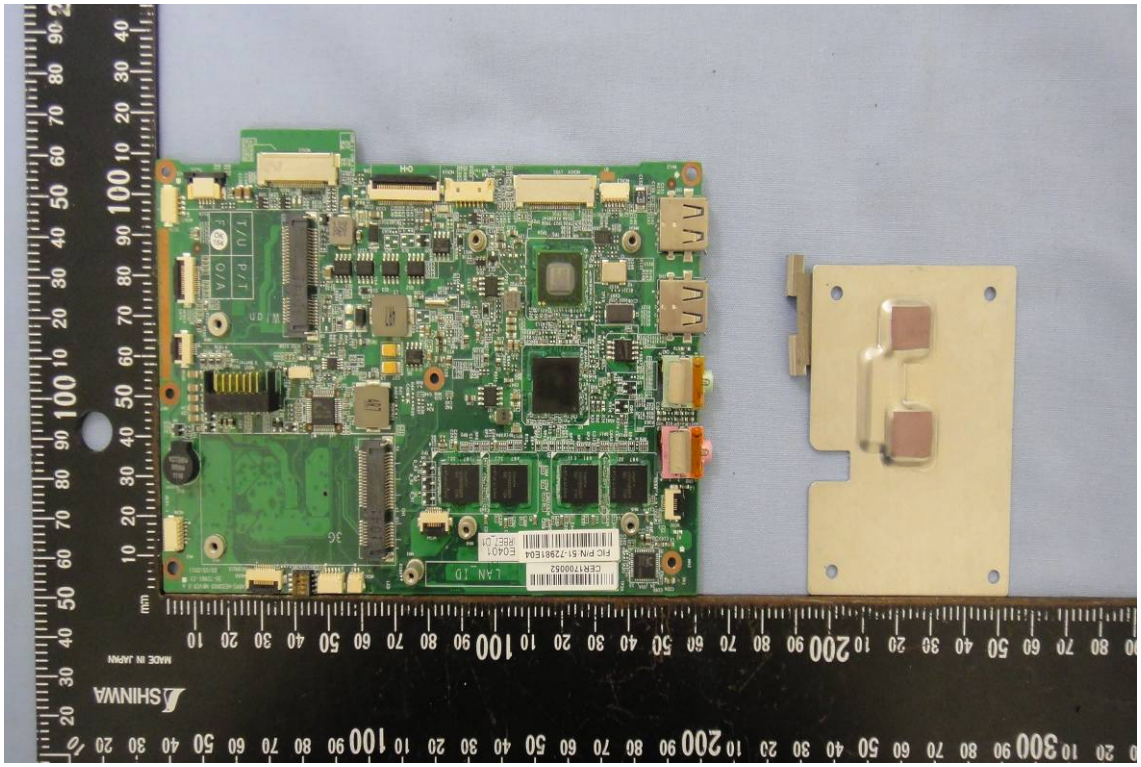

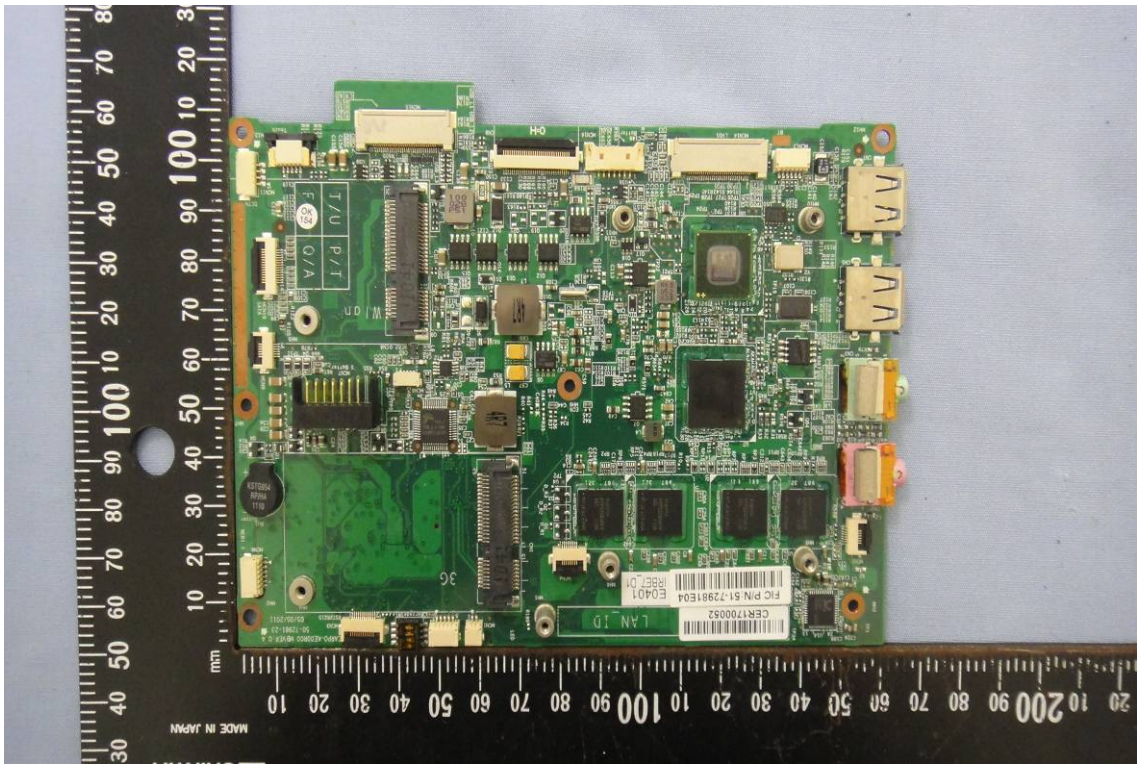

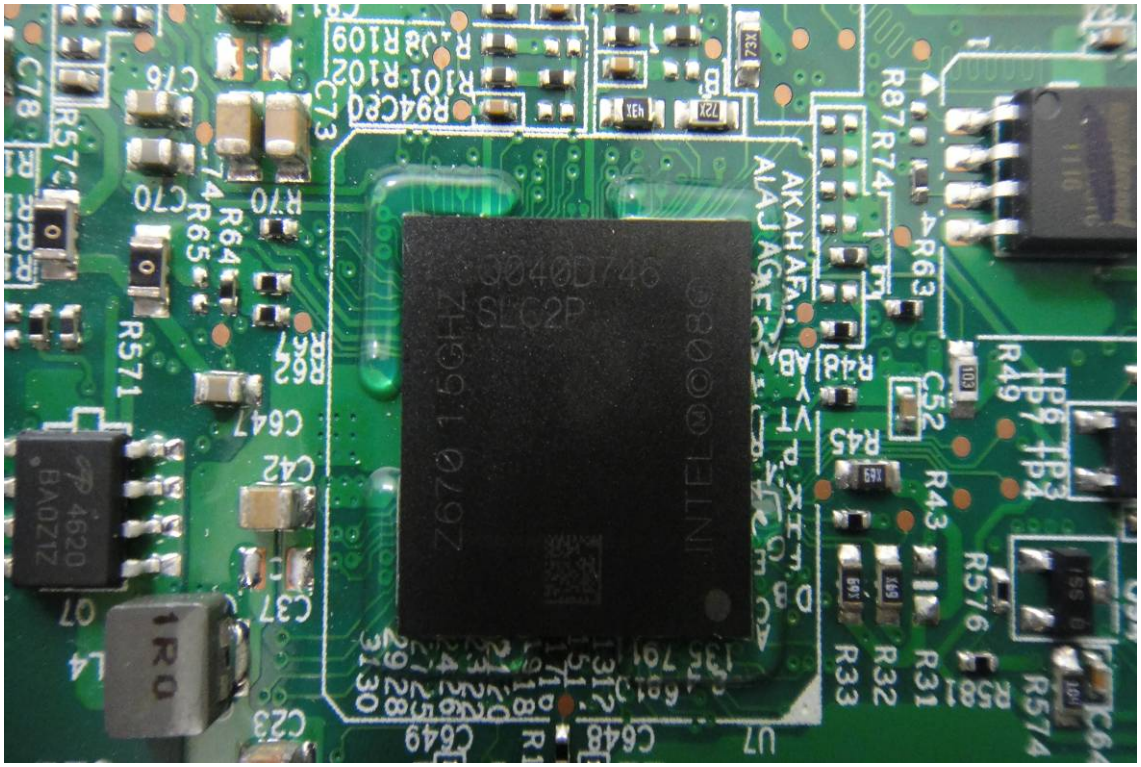

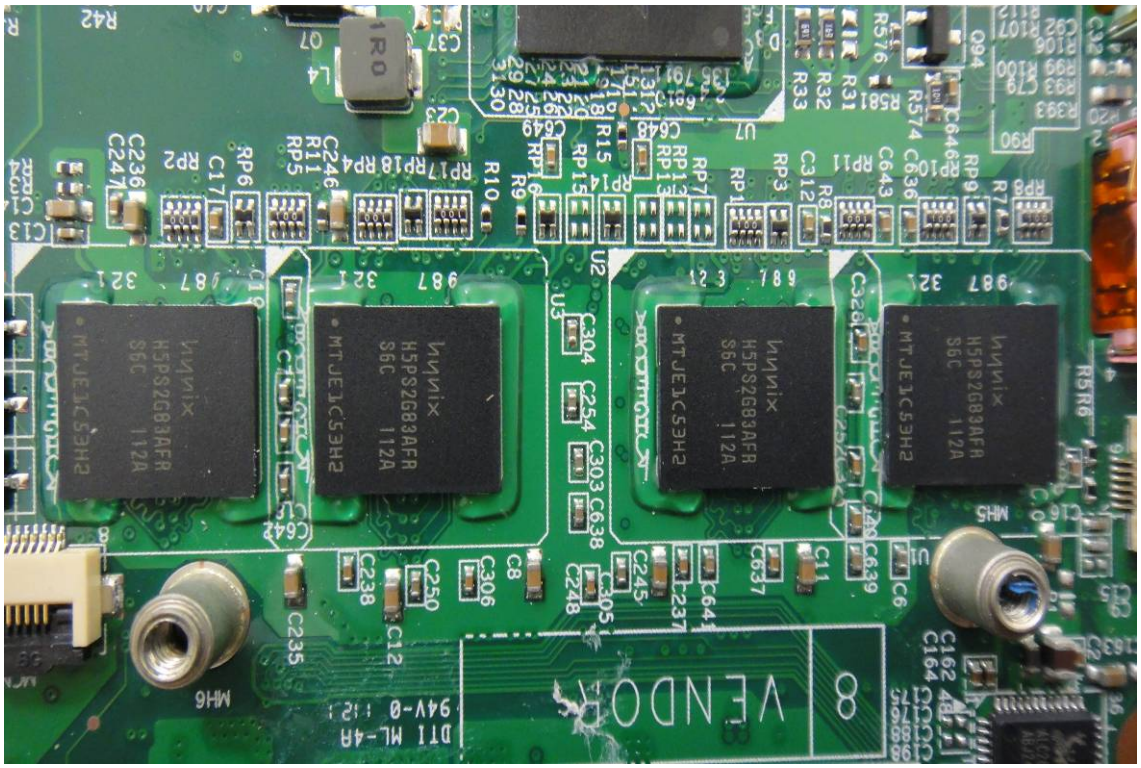

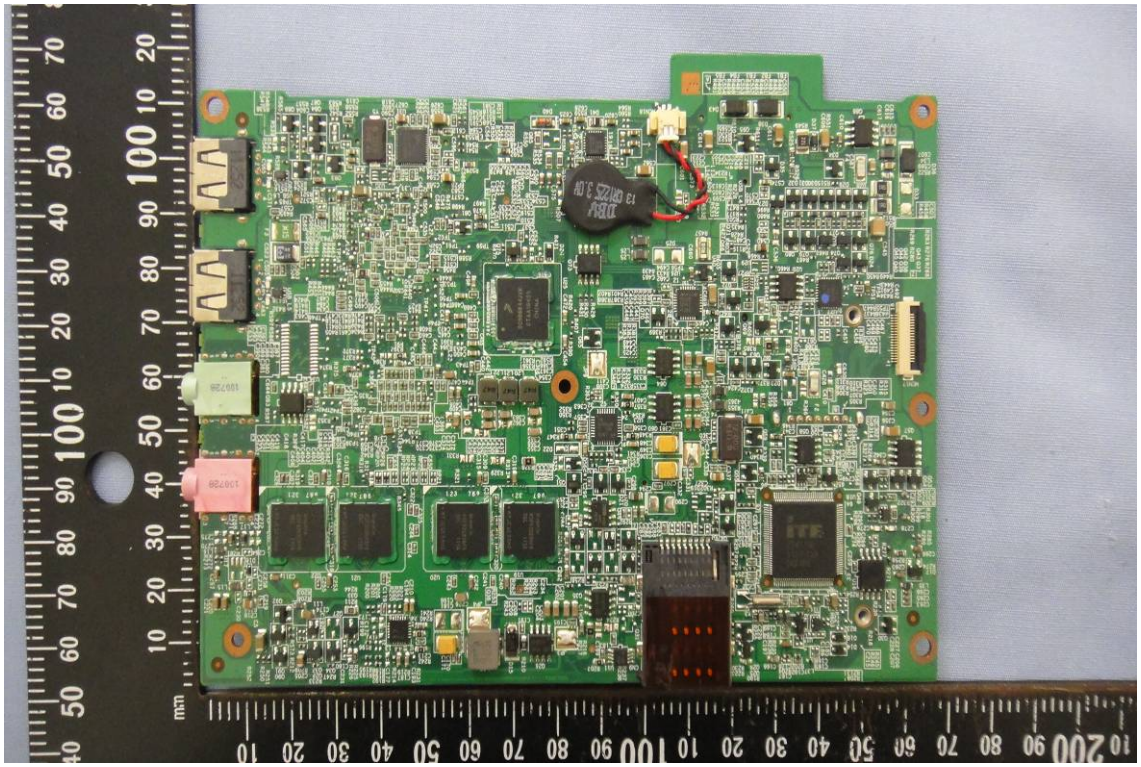

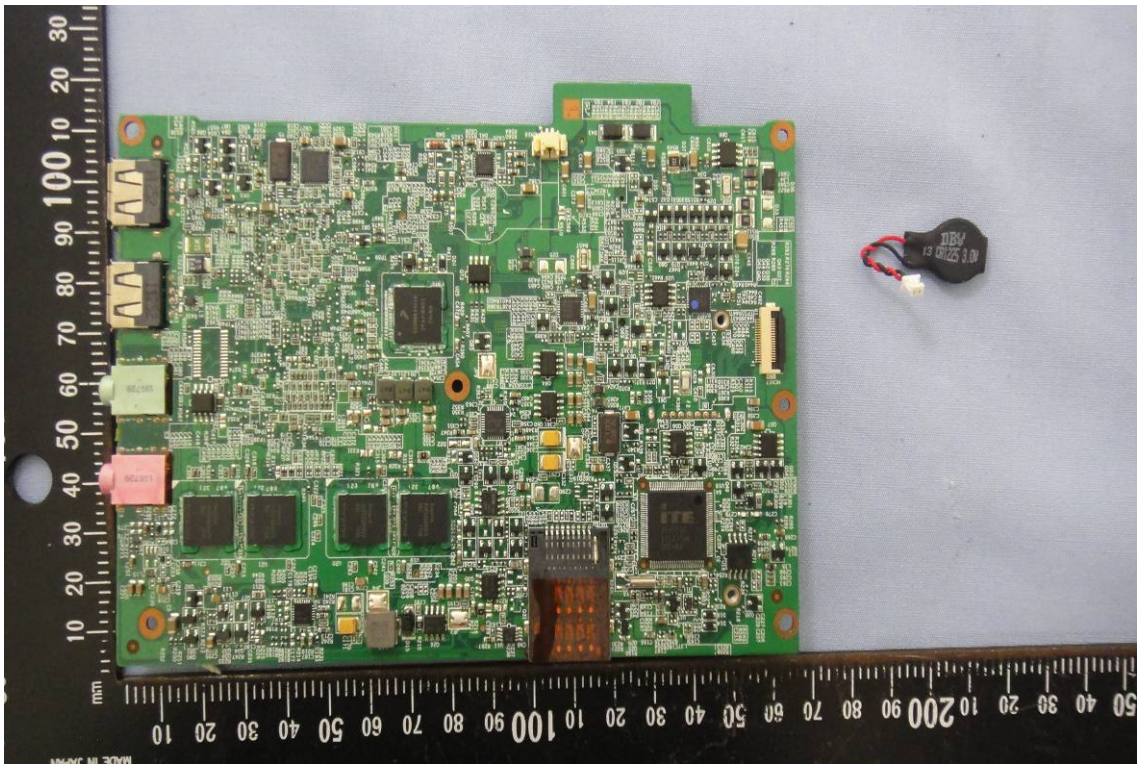

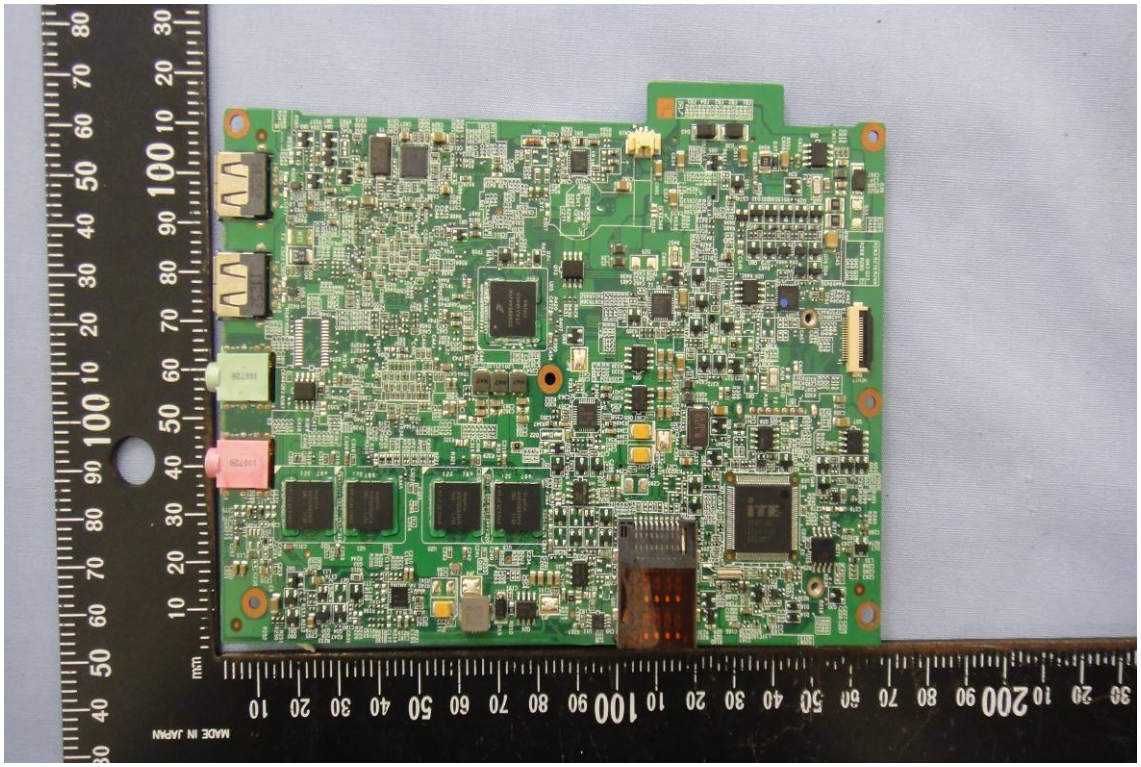

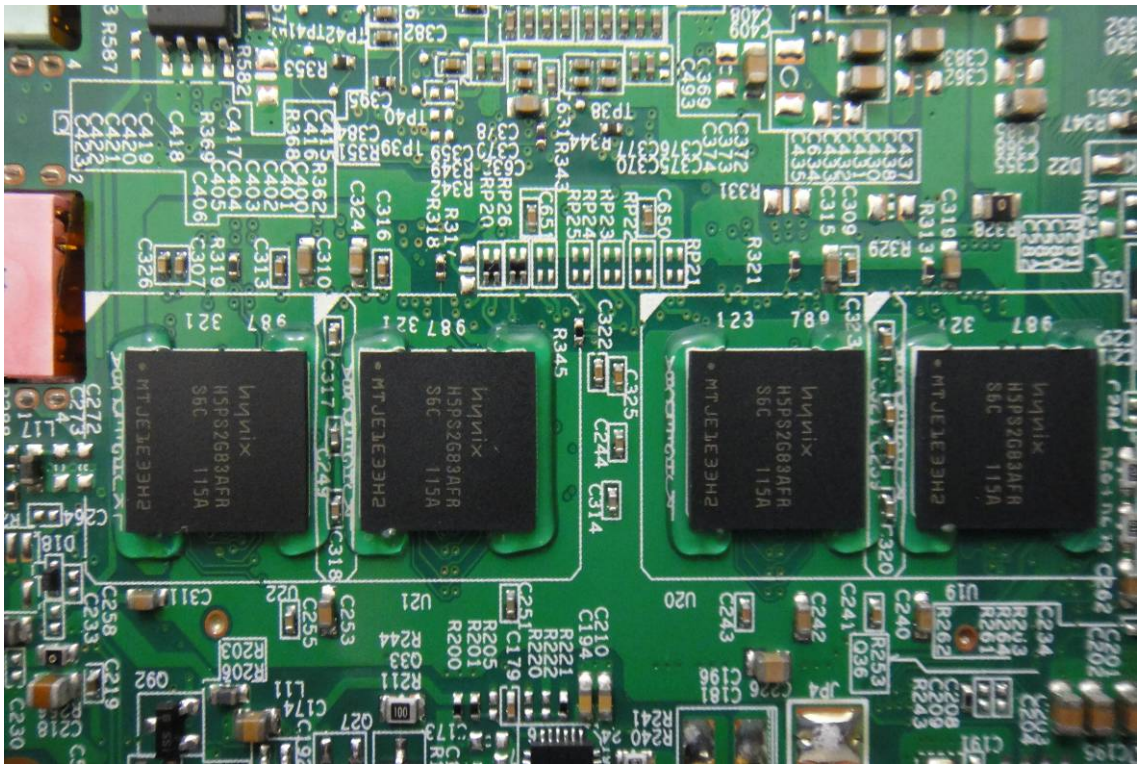
hynix
H5PS2G83AFR
S6C
115A
MTJE1E3H2

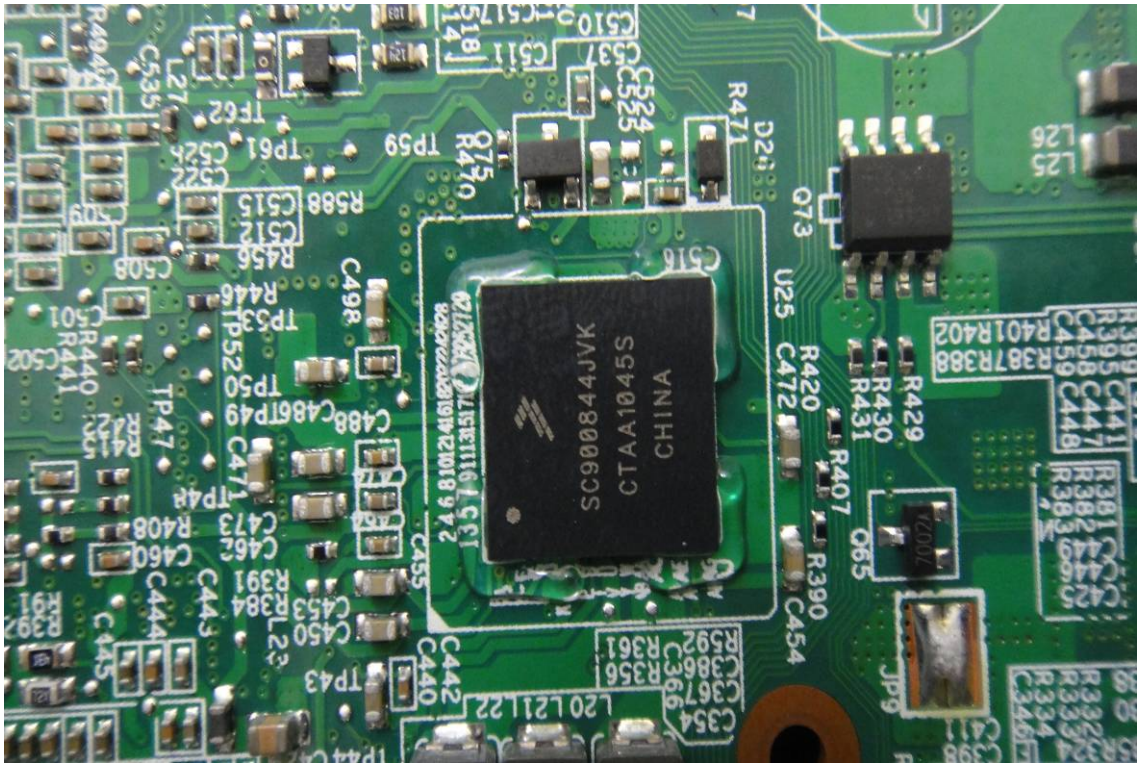
SC000844JVK
CTAA1045S
CHINA

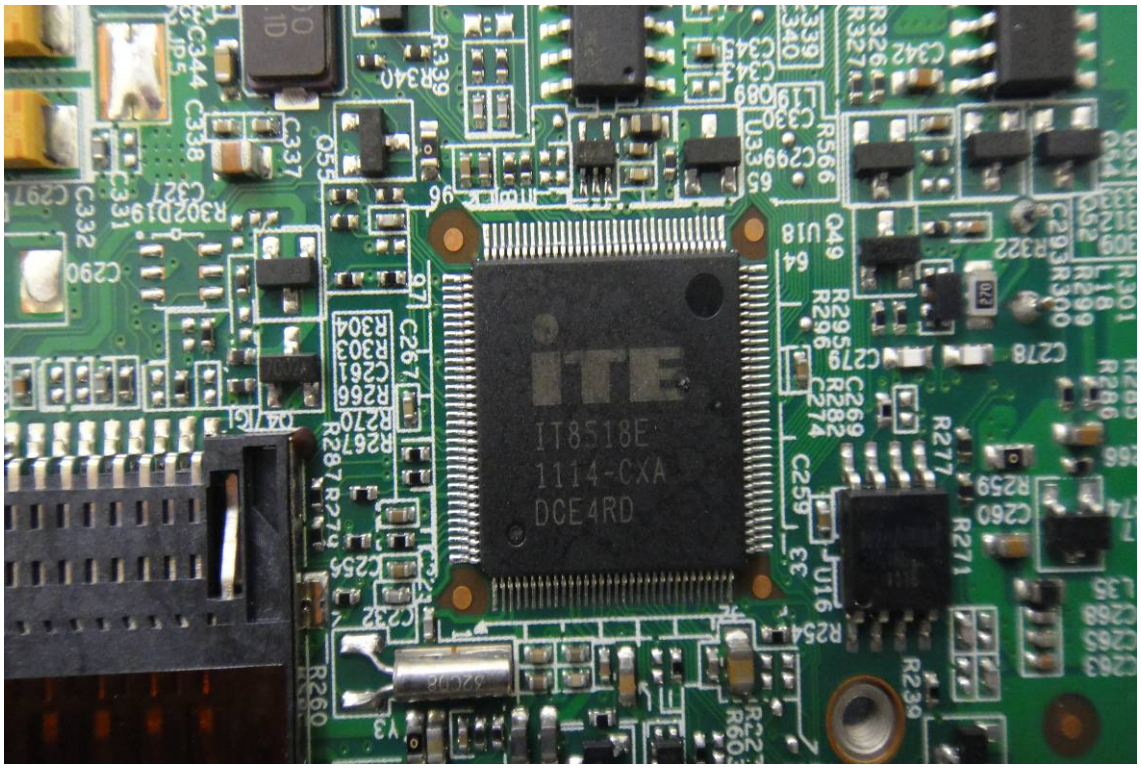
iTE
IT8518E
1114-CXA
DCE4RD

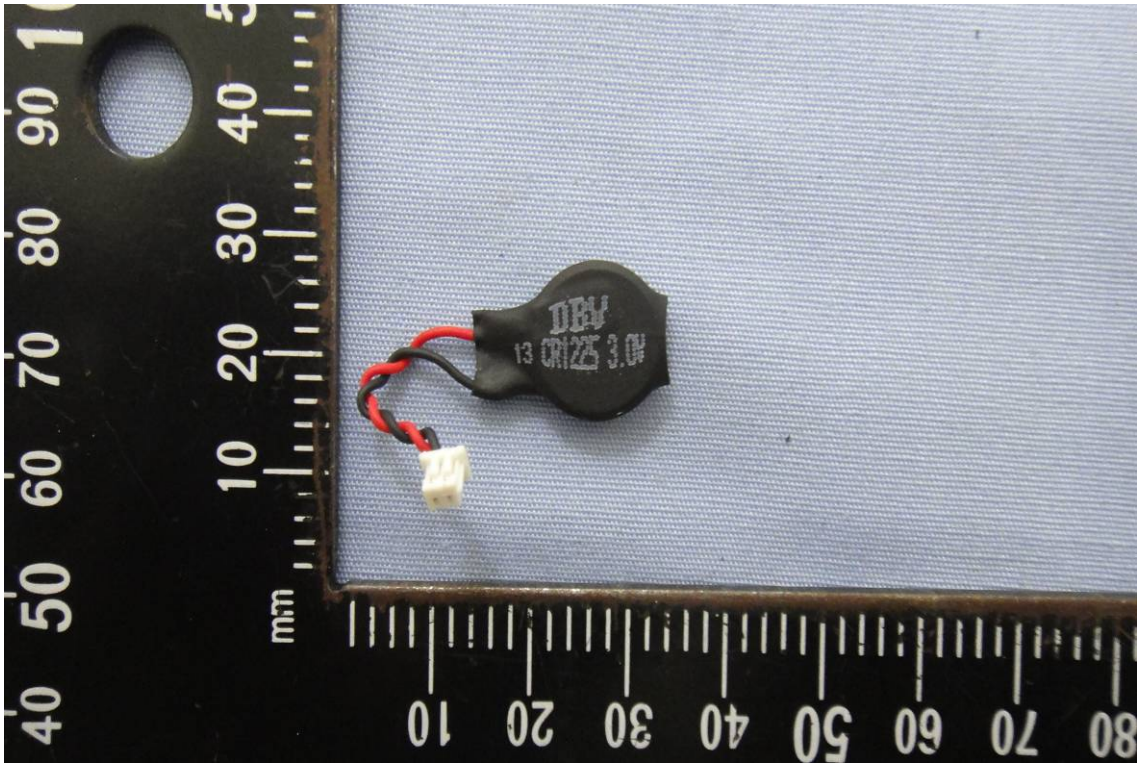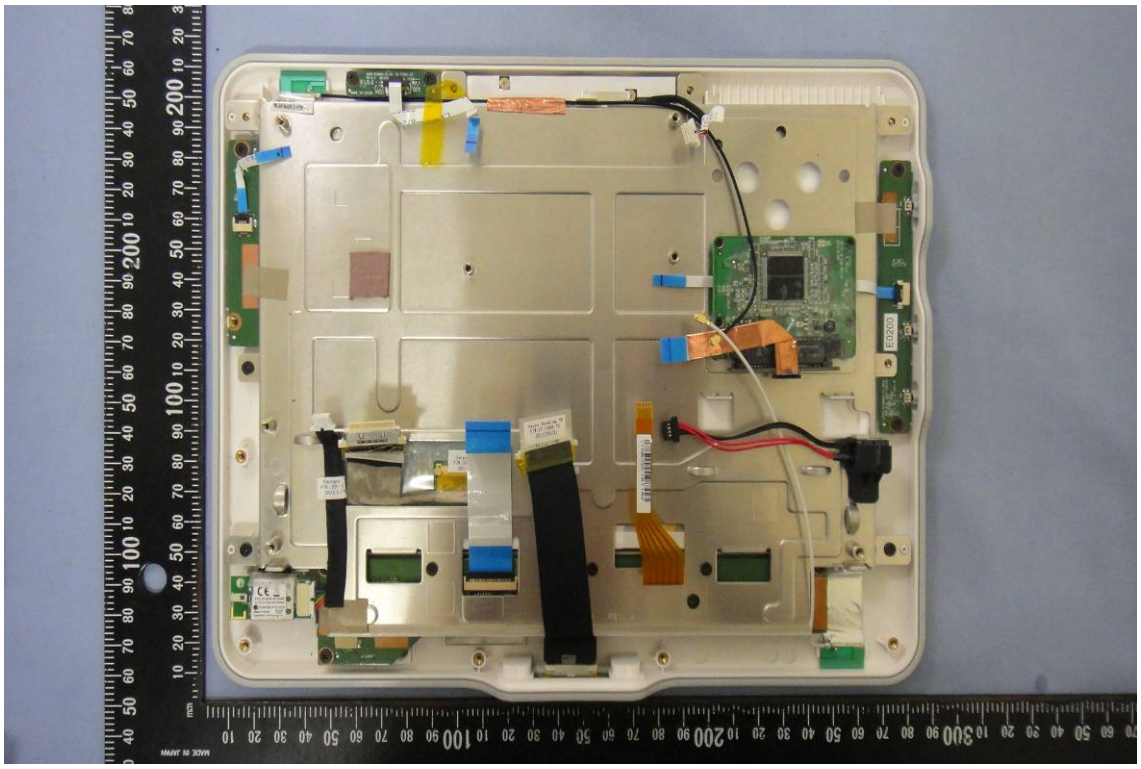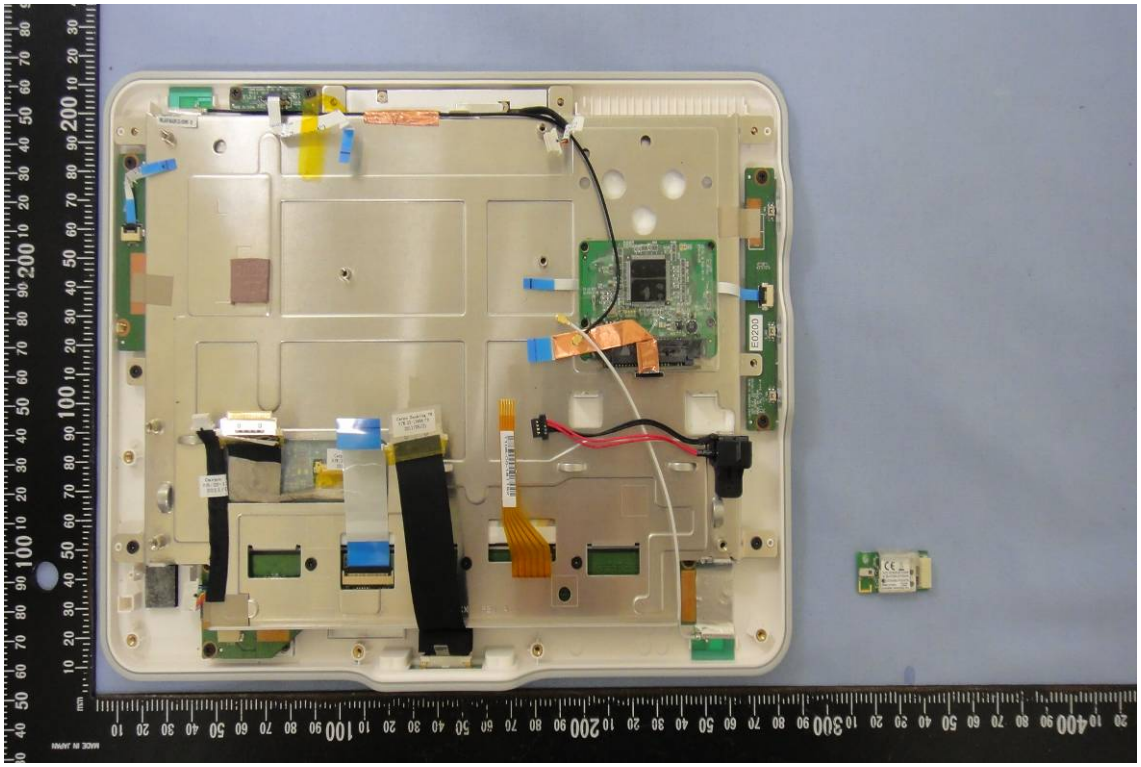
DBV
3.0V