mobile Li-ion Battery
Model: S750
VOLTAGE: DC 4.2V Capacity: 600mAh
2.22Wh
CAUTION
MAY EXPLODE IF DAMAGED OR DISPOSED OF IN FIRE
DO NOT SHORT-CIRCUIT
DO NOT DISASSEMBLE WITHOUT AUTHORIZATION
USE SPECIFIED ADAPTER ONLY
CHARGING ENVIRONMENT
TEMPERATURE 0°C~50°C
Made in China
STAINLESS STEEL

STAINLESS STEEL

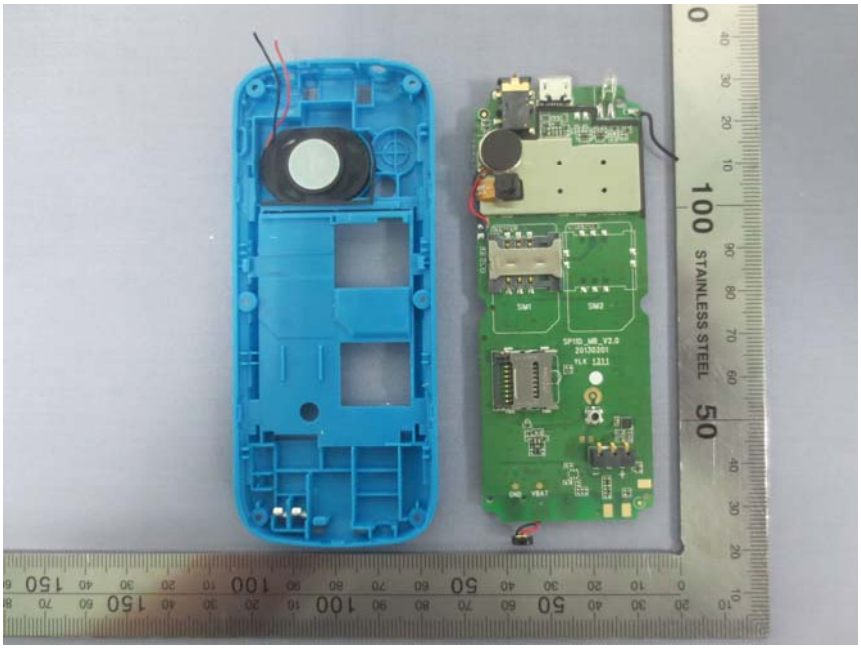
STAINLESS STEEL

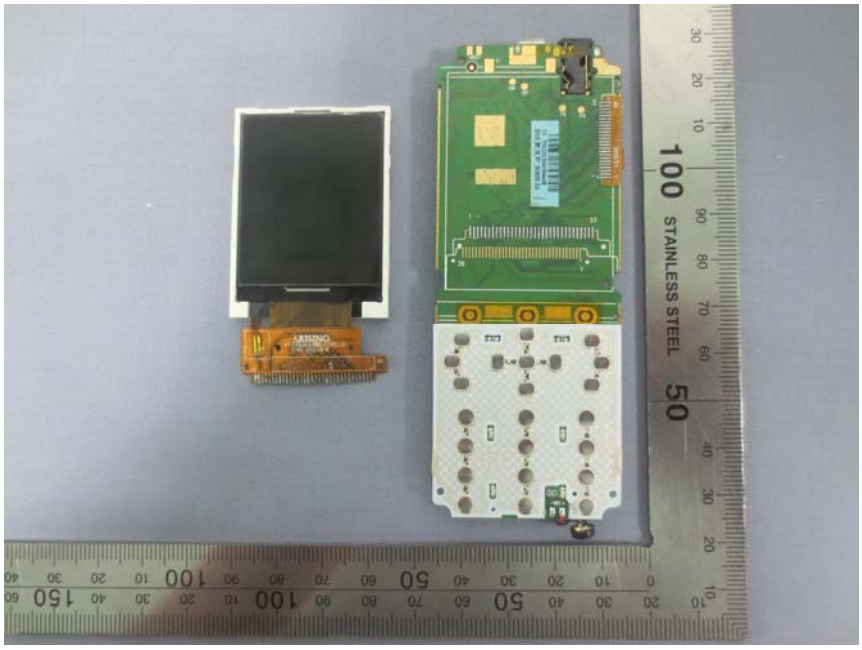
STAINLESS STEEL

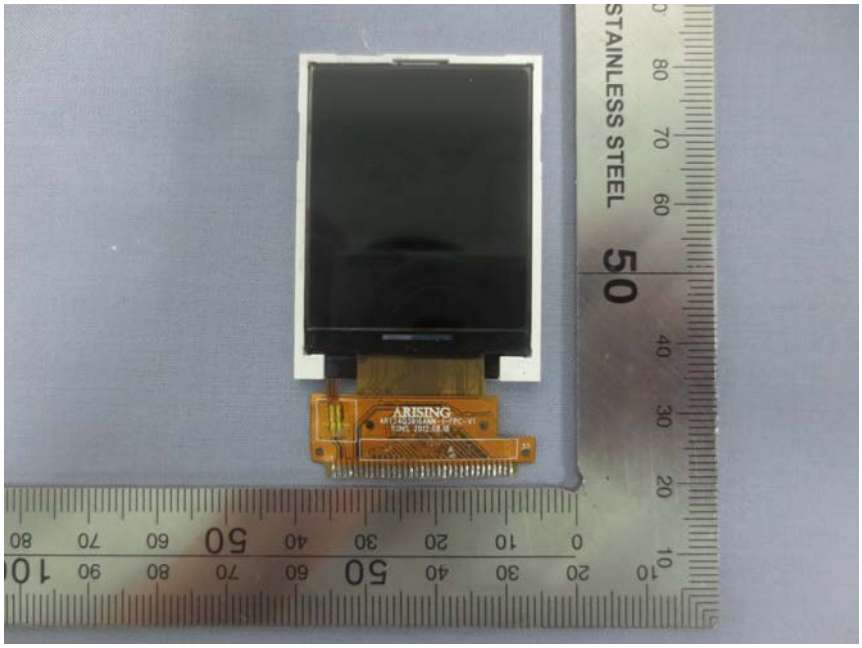
STAINLESS STEEL
ARISING

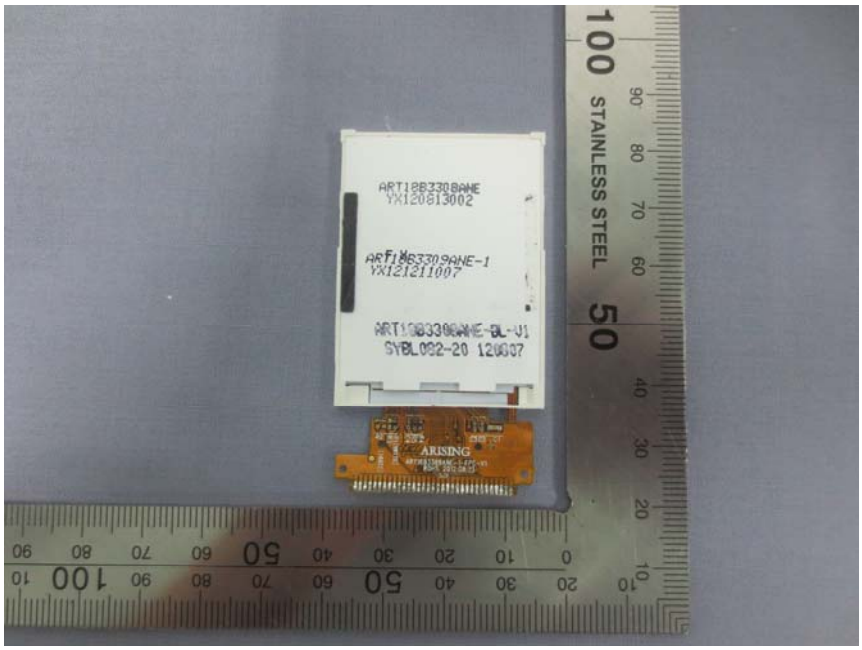
ART12B330BANE
YX120813002
ARTIMB3309ANE-1
YX121211007
SYBL002-20 120607
STAINLESS STEEL
ARISING

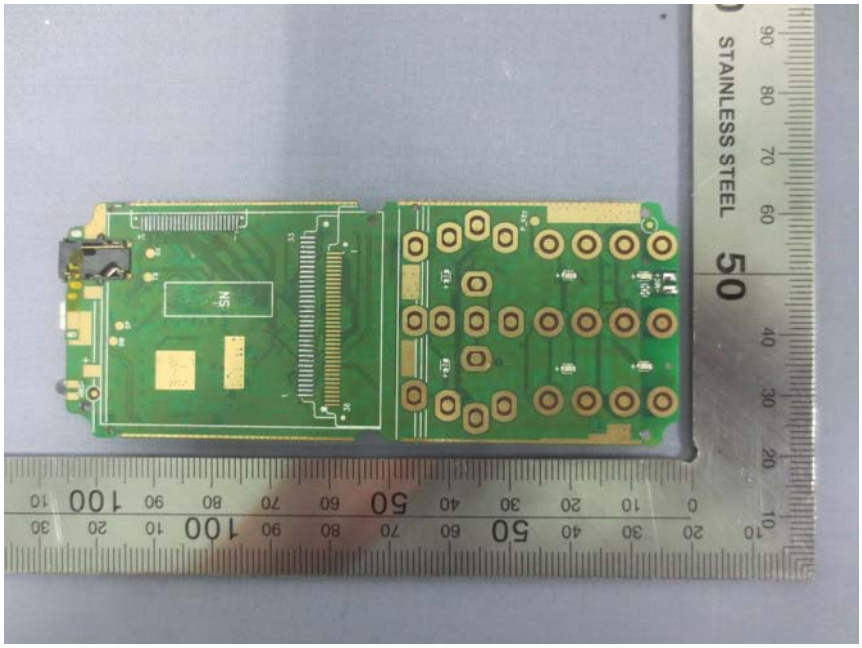


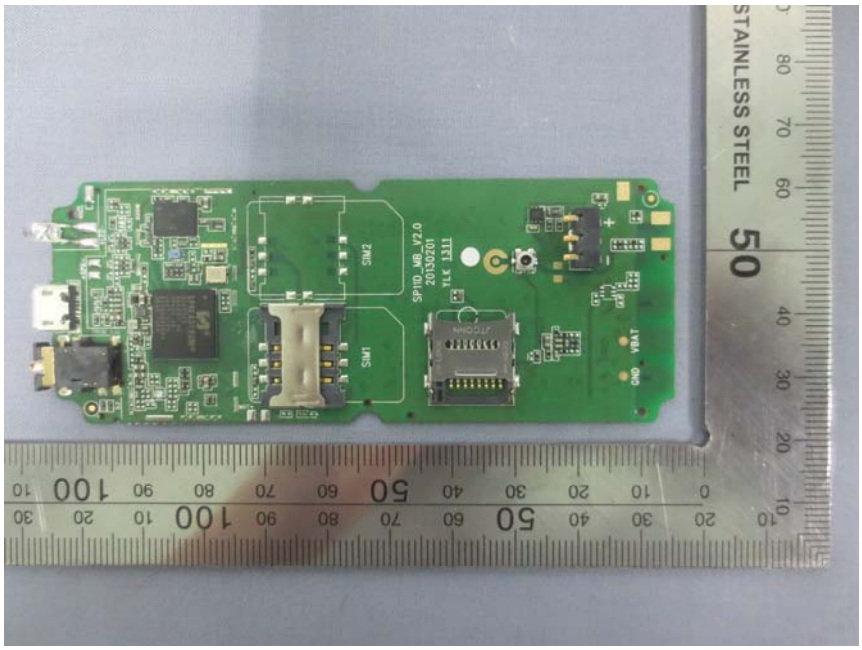


------End of report------