mobile
b connected
STAINLESS STEEL

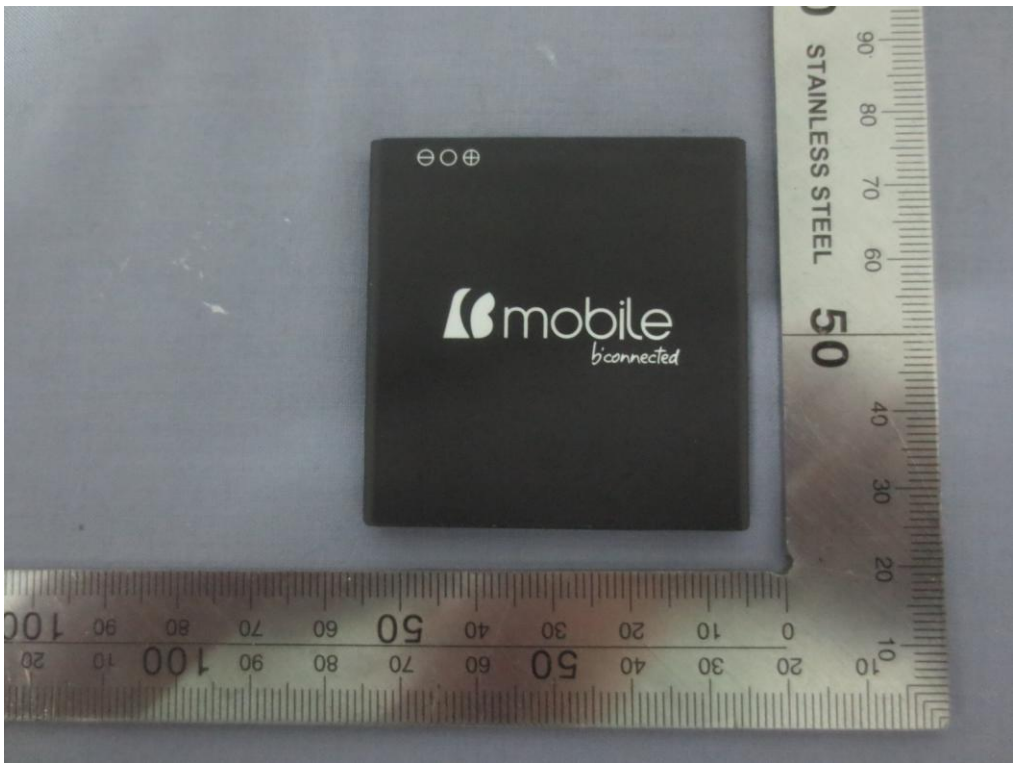
mobile
b connected
STAINLESS STEEL

mobile
Li-ion Battery
Model: AX620
VOLTAGE: DC 3.7V Capacity: 1300mAh
4.81Wh
CAUTION
MAY EXPLODE IF DAMAGED OR DISPOSED OF IN FIRE
DO NOT SHORT-CIRCUIT
DO NOT DISASSEMBLE WITHOUT AUTHORIZATION
USE SPECIFIED ADAPTER ONLY
CHARGING ENVIRONMENT
TEMPERATURE: 0°C-50°C
Made In China

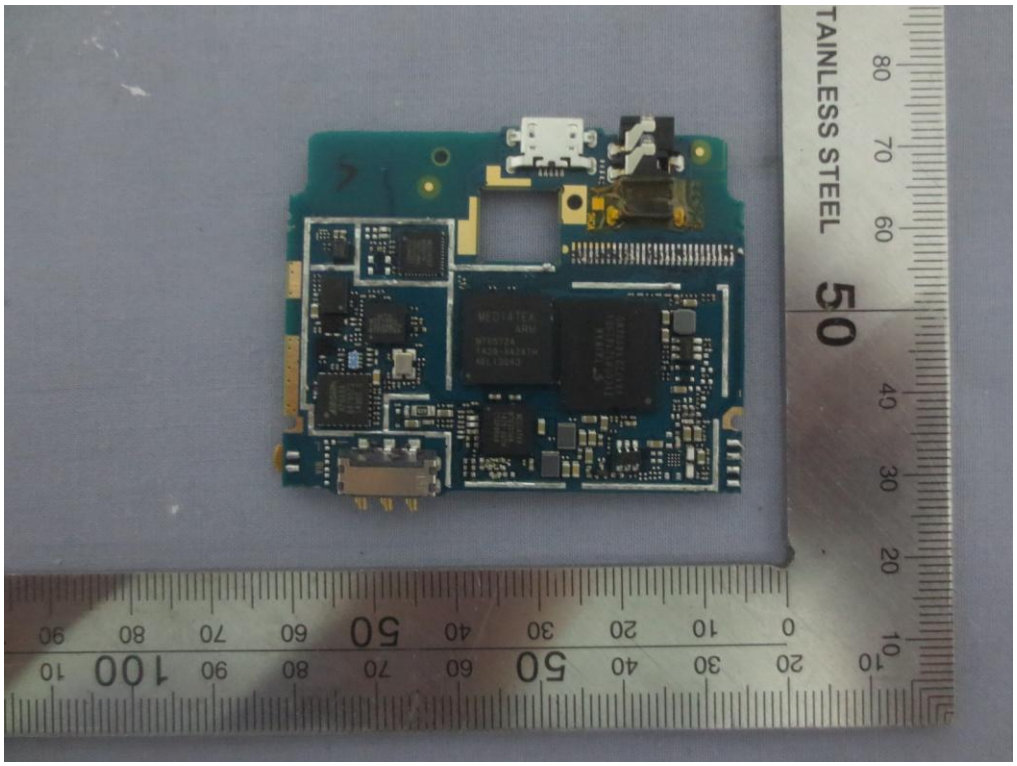

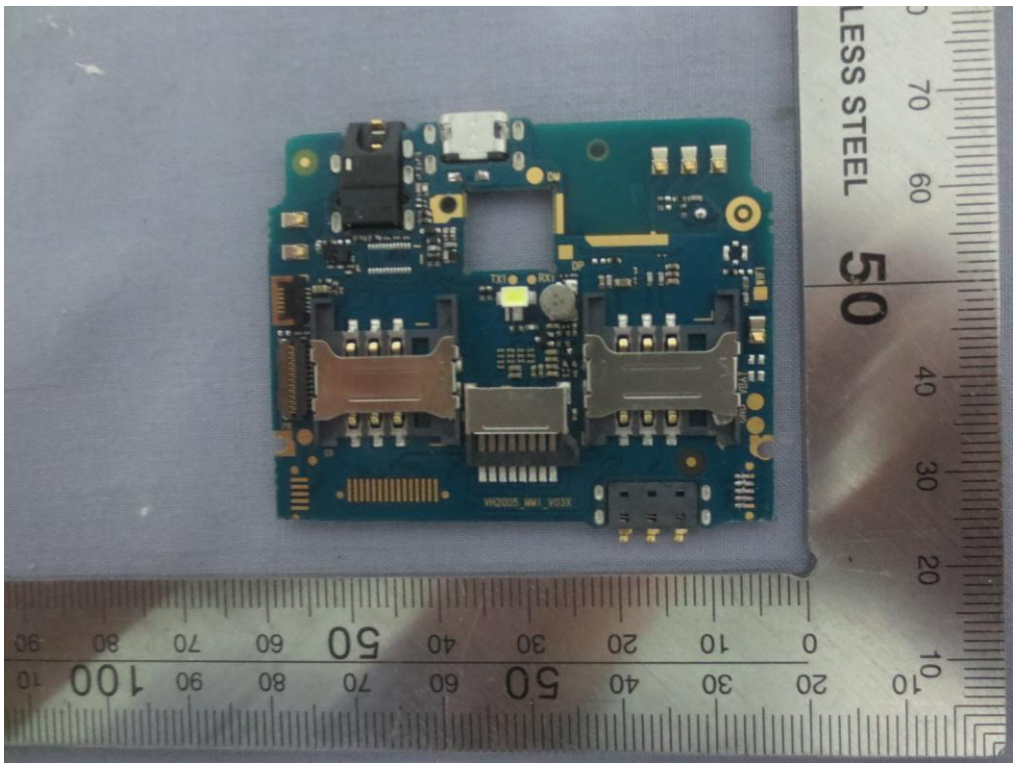

------End of report------