

## RF Exposure report



The following samples were submitted and identified on behalf of the client as:

**Product Name** Notebook Computer  
**Brand Name** HP  
**Model No.** HSN-I49C-6  
**Applicant** Fibocom Wireless Inc.  
1101, Tower A, Building 6, Shenzhen International  
Innovation Valley, Dashi 1st Rd, Nanshan, ShenZhen,  
China  
**Standards** IEEE/ANSI C95.1-1992, IEEE 1528-2013  
**FCC ID** ZMOFM350GL  
**Date of EUT Receipt** Dec. 27, 2022  
**Date of Test(s)** Feb. 06, 2023 ~ Feb. 14, 2023  
**Date of Issue** Mar. 21, 2023

In the configuration tested, the EUT complied with the standards specified above.

**Remarks:**

This report details the results of the testing carried out on one sample, the results contained in this test report do not relate to other samples of the same product. The manufacturer should ensure that all products in series production are in conformity with the product sample detailed in this report.

This report may only be reproduced and distributed in full. If the product in this report is used in any configuration other than that detailed in the report, the manufacturer must ensure the new system complies with all relevant standards. Any mention of SGS Taiwan Ltd. Central RF Lab or testing done by SGS Taiwan Ltd. Central RF Lab in connection with distribution or use of the product described in this report must be approved by SGS Taiwan Ltd. Central RF Lab in writing.

**Signed on behalf of SGS**

Clerk / Kimmy Chiou	PM / Kiki Lin	Approved By / John Yeh

**Date: Mar. 21, 2023**

Unless otherwise stated the results shown in this test report refer only to the sample(s) tested and such sample(s) are retained for 90 days only.  
除非另有說明，此報告結果僅對測試之樣品負責，同時此樣品僅保留90天。本報告未經本公司書面許可，不可部份複製。

This document is issued by the Company subject to its General Conditions of Service printed overleaf, available on request or accessible at <http://www.sgs.com.tw/Terms-and-Conditions> and for electronic format documents, subject to Terms and Conditions for Electronic Documents at <http://www.sgs.com.tw/Terms-and-Conditions>. Attention is drawn to the limitation of liability, indemnification and jurisdiction issues defined therein. Any holder of this document is advised that information contained hereon reflects the Company's findings at the time of its intervention only and within the limits of Client's instructions, if any. The Company's sole responsibility is to its Client and this document does not exonerate parties to a transaction from exercising all their rights and obligations under the transaction documents. This document cannot be reproduced except in full, without prior written approval of the Company. Any unauthorized alteration, forgery or falsification of the content or appearance of this document is unlawful and offenders may be prosecuted to the fullest extent of the law.

SGS Taiwan Ltd.

No.134, Wu Kung Road, New Taipei Industrial Park, Wuku District, New Taipei City, Taiwan/新北市五股區新北產業園區五工路 134 號

台灣檢驗科技股份有限公司

t (886-2) 2299-3279

f (886-2) 2298-0488

[www.sgs.com.tw](http://www.sgs.com.tw)

Member of SGS Group

## Revision History

Report Number	Revision	Description	Issue Date	Revised By	Remark
TESA2212000664ES	00	Initial creation of document	Mar. 01, 2023	Kimmy Chiou	*
TESA2212000664ES	01	Remove highest Simultaneous Transmission	Mar. 21, 2023	Kimmy Chiou	

Note:

1. The mark " \* " is the revised version of the report due to comments submitted by the certification.

Unless otherwise stated the results shown in this test report refer only to the sample(s) tested and such sample(s) are retained for 90 days only.  
除非另有說明，此報告結果僅對測試之樣品負責，同時此樣品僅保留90天。本報告未經本公司書面許可，不可部份複製。

This document is issued by the Company subject to its General Conditions of Service printed overleaf, available on request or accessible at <http://www.sgs.com.tw/Terms-and-Conditions> and for electronic format documents, subject to Terms and Conditions for Electronic Documents at <http://www.sgs.com.tw/Terms-and-Conditions>. Attention is drawn to the limitation of liability, indemnification and jurisdiction issues defined therein. Any holder of this document is advised that information contained hereon reflects the Company's findings at the time of its intervention only and within the limits of Client's instructions, if any. The Company's sole responsibility is to its Client and this document does not exonerate parties to a transaction from exercising all their rights and obligations under the transaction documents. This document cannot be reproduced except in full, without prior written approval of the Company. Any unauthorized alteration, forgery or falsification of the content or appearance of this document is unlawful and offenders may be prosecuted to the fullest extent of the law.

SGS Taiwan Ltd.

No.134,Wu Kung Road, New Taipei Industrial Park, Wuku District, New Taipei City, Taiwan/新北市五股區新北產業園區五工路 134 號

台灣檢驗科技股份有限公司

t (886-2) 2299-3279

f (886-2) 2298-0488

[www.sgs.com.tw](http://www.sgs.com.tw)

Member of SGS Group

## Contents

<b>1</b>	<b>GENERAL INFORMATION .....</b>	<b>5</b>
1.1	Test Methodology .....	5
1.2	Description of EUT.....	6
1.3	Maximum value .....	9
1.4	Antenna Information.....	10
<b>2</b>	<b>MEASUREMENT SYSTEM .....</b>	<b>11</b>
2.1	Test Facility .....	11
2.2	SAR System .....	12
<b>3</b>	<b>SAR SYSTEM VERIFICATION.....</b>	<b>16</b>
3.1	Tissue Simulating Liquid.....	16
3.2	Tissue Simulant Liquid measurement .....	16
3.3	Measurement results of Tissue Simulant Liquid.....	16
3.4	The composition of the tissue simulating liquid:.....	18
3.5	System check.....	18
3.6	System check results .....	19
<b>4</b>	<b>TEST CONFIGURATIONS .....</b>	<b>20</b>
4.1	Test Environment.....	20
4.2	Test Note.....	20
4.3	Test position.....	28
4.4	Test limit .....	29
<b>5</b>	<b>MAXIMUM OUTPUT POWER .....</b>	<b>32</b>
5.1	WCDMA.....	32
5.2	FDD LTE .....	34
5.3	TDD LTE .....	117
5.4	LTE DL CA .....	153
5.5	LTE Intra-Band UL CA.....	159
5.6	LTE Inter-Band UL CA.....	164
5.7	FDD NR .....	169
5.8	TDD NR .....	180
<b>6</b>	<b>SUMMARY OF RESULTS .....</b>	<b>225</b>
6.1	Decision rules .....	225
6.2	Summary of SAR Results.....	225
6.3	Reporting statements of conformity .....	228
6.4	Conclusion .....	228
<b>7</b>	<b>FCC MPE evaluation .....</b>	<b>229</b>
7.1	FCC MPE limit .....	229
7.2	Power density calculation (Worst Case).....	230
<b>8</b>	<b>SIMULTANEOUS TRANSMISSION ANALYSIS.....</b>	<b>232</b>
8.1	Simultaneous Transmission Scenarios: .....	232
8.2	Estimated SAR calculation .....	233
8.3	SPLSR evaluation and analysis.....	233
8.4	Simultaneous transmission evaluation .....	234
8.5	Conclusion .....	241
<b>9</b>	<b>INSTRUMENTS LIST .....</b>	<b>242</b>

Unless otherwise stated the results shown in this test report refer only to the sample(s) tested and such sample(s) are retained for 90 days only.

除非另有說明，此報告結果僅對測試之樣品負責，同時此樣品僅保留90天。本報告未經本公司書面許可，不可部份複製。

This document is issued by the Company subject to its General Conditions of Service printed overleaf, available on request or accessible at <http://www.sgs.com.tw/Terms-and-Conditions> and for electronic format documents, subject to Terms and Conditions for Electronic Documents at <http://www.sgs.com.tw/Terms-and-Conditions>. Attention is drawn to the limitation of liability, indemnification and jurisdiction issues defined therein. Any holder of this document is advised that information contained hereon reflects the Company's findings at the time of its intervention only and within the limits of Client's instructions, if any. The Company's sole responsibility is to its Client and this document does not exonerate parties to a transaction from exercising all their rights and obligations under the transaction documents. This document cannot be reproduced except in full, without prior written approval of the Company. Any unauthorized alteration, forgery or falsification of the content or appearance of this document is unlawful and offenders may be prosecuted to the fullest extent of the law.

SGS Taiwan Ltd.

No.134,Wu Kung Road, New Taipei Industrial Park, Wuku District, New Taipei City, Taiwan/新北市五股區新北產業園區五工路 134 號

台灣檢驗科技股份有限公司

t (886-2) 2299-3279

f (886-2) 2298-0488

www.sgs.com.tw

Member of SGS Group

10	UNCERTAINTY BUDGET .....	243
11	SAR MEASUREMENT RESULTS .....	245
12	SAR SYSTEM CHECK RESULTS .....	281
13	APPENDIXES .....	293
13.1	SAR_Appendix A Photographs .....	293
13.2	SAR_Appendix B DAE & Probe Cal. Certificate .....	293
13.3	SAR_Appendix C Phantom Description & Dipole Cal. Certificate .....	293

Unless otherwise stated the results shown in this test report refer only to the sample(s) tested and such sample(s) are retained for 90 days only.

除非另有說明，此報告結果僅對測試之樣品負責，同時此樣品僅保留90天。本報告未經本公司書面許可，不可部份複製。

This document is issued by the Company subject to its General Conditions of Service printed overleaf, available on request or accessible at <http://www.sgs.com.tw/Terms-and-Conditions> and for electronic format documents, subject to Terms and Conditions for Electronic Documents at <http://www.sgs.com.tw/Terms-and-Conditions>. Attention is drawn to the limitation of liability, indemnification and jurisdiction issues defined therein. Any holder of this document is advised that information contained hereon reflects the Company's findings at the time of its intervention only and within the limits of Client's instructions, if any. The Company's sole responsibility is to its Client and this document does not exonerate parties to a transaction from exercising all their rights and obligations under the transaction documents. This document cannot be reproduced except in full, without prior written approval of the Company. Any unauthorized alteration, forgery or falsification of the content or appearance of this document is unlawful and offenders may be prosecuted to the fullest extent of the law.

SGS Taiwan Ltd.

No.134,Wu Kung Road, New Taipei Industrial Park, Wuku District, New Taipei City, Taiwan/新北市五股區新北產業園區五工路 134 號

台灣檢驗科技股份有限公司

t (886-2) 2299-3279

f (886-2) 2298-0488

[www.sgs.com.tw](http://www.sgs.com.tw)

Member of SGS Group

## 1 GENERAL INFORMATION

### 1.1 Test Methodology

The SAR testing method and procedure for this device is in accordance with the following standards:

IEEE/ANSI C95.1-1992

IEEE 1528-2013

KDB447498D01v06

KDB865664D01v01r04

KDB865664D02v01r02

KDB616217D04v01r02

KDB941225D01v03r01

KDB941225D05v02r05

KDB941225D05Av01r02

Unless otherwise stated the results shown in this test report refer only to the sample(s) tested and such sample(s) are retained for 90 days only.

除非另有說明，此報告結果僅對測試之樣品負責，同時此樣品僅保留90天。本報告未經本公司書面許可，不可部份複製。

This document is issued by the Company subject to its General Conditions of Service printed overleaf, available on request or accessible at <http://www.sgs.com.tw/Terms-and-Conditions> and for electronic format documents, subject to Terms and Conditions for Electronic Documents at <http://www.sgs.com.tw/Terms-and-Conditions>. Attention is drawn to the limitation of liability, indemnification and jurisdiction issues defined therein. Any holder of this document is advised that information contained hereon reflects the Company's findings at the time of its intervention only and within the limits of Client's instructions, if any. The Company's sole responsibility is to its Client and this document does not exonerate parties to a transaction from exercising all their rights and obligations under the transaction documents. This document cannot be reproduced except in full, without prior written approval of the Company. Any unauthorized alteration, forgery or falsification of the content or appearance of this document is unlawful and offenders may be prosecuted to the fullest extent of the law.

SGS Taiwan Ltd.

No.134,Wu Kung Road, New Taipei Industrial Park, Wuku District, New Taipei City, Taiwan/新北市五股區新北產業園區五工路 134 號

台灣檢驗科技股份有限公司

t (886-2) 2299-3279

f (886-2) 2298-0488

[www.sgs.com.tw](http://www.sgs.com.tw)

Member of SGS Group

## 1.2 Description of EUT

Product Name	Notebook Computer	
Brand Name	HP	
Model No.	HSN-I49C-6	
FCC ID	ZMOFM350GL	
Integrated WWAN Module	Brand Name: Fibocom Model Name: FM350-GL	
Duty Cycle	WCDMA	1
	LTE FDD	1
	LTE TDD Power Class 3	0.633
	LTE TDD Power Class 2	0.433
	5G NR	1
Supported radios (TX Frequency Range, MHz)	Ant 5	
	WCDMA Band II	1850-1910
	WCDMA Band IV	1710-1755
	WCDMA Band V	824-849
	LTE FDD Band 2	1850-1910
	LTE FDD Band 4	1710-1755
	LTE FDD Band 5	824-849
	LTE FDD Band 7	2500-2570
	LTE FDD Band 12	699-716
	LTE FDD Band 13	777-787

Unless otherwise stated the results shown in this test report refer only to the sample(s) tested and such sample(s) are retained for 90 days only.

除非另有說明，此報告結果僅對測試之樣品負責，同時此樣品僅保留90天。本報告未經本公司書面許可，不可部份複製。

This document is issued by the Company subject to its General Conditions of Service printed overleaf, available on request or accessible at <http://www.sgs.com.tw/Terms-and-Conditions> and for electronic format documents, subject to Terms and Conditions for Electronic Documents at <http://www.sgs.com.tw/Terms-and-Conditions>. Attention is drawn to the limitation of liability, indemnification and jurisdiction issues defined therein. Any holder of this document is advised that information contained hereon reflects the Company's findings at the time of its intervention only and within the limits of Client's instructions, if any. The Company's sole responsibility is to its Client and this document does not exonerate parties to a transaction from exercising all their rights and obligations under the transaction documents. This document cannot be reproduced except in full, without prior written approval of the Company. Any unauthorized alteration, forgery or falsification of the content or appearance of this document is unlawful and offenders may be prosecuted to the fullest extent of the law.

SGS Taiwan Ltd.

No.134,Wu Kung Road, New Taipei Industrial Park, Wuku District, New Taipei City, Taiwan/新北市五股區新北產業園區五工路 134 號

台灣檢驗科技股份有限公司

t (886-2) 2299-3279

f (886-2) 2298-0488

[www.sgs.com.tw](http://www.sgs.com.tw)

Member of SGS Group

Supported radios (TX Frequency Range, MHz)	LTE FDD Band 14	788-798
	LTE FDD Band 17	704-716
	LTE FDD Band 25	1850-1915
	LTE FDD Band 26	814-849
	LTE FDD Band 30	2305-2315
	LTE TDD Band 38 Power Class 2/3	2570-2620
	LTE TDD Band 41 Power Class 2/3	2496-2690
	LTE FDD Band 66	1710-1780
	LTE FDD Band 71	663-698
	n2	1850-1910
	n5	824-849
	n7	2500-2570
	n25	1850-1915
	n30	2305-2315
	n38	2570-2620
	n41 Power Class 2/3	2496-2690
	n66	1710-1780
	n71	663-698
	n77 Power Class 2/3	3700-3980
	n78 Power Class 2/3	3300-3800

Unless otherwise stated the results shown in this test report refer only to the sample(s) tested and such sample(s) are retained for 90 days only.

除非另有說明，此報告結果僅對測試之樣品負責，同時此樣品僅保留90天。本報告未經本公司書面許可，不可部份複製。

This document is issued by the Company subject to its General Conditions of Service printed overleaf, available on request or accessible at <http://www.sgs.com.tw/Terms-and-Conditions> and for electronic format documents, subject to Terms and Conditions for Electronic Documents at <http://www.sgs.com.tw/Terms-and-Conditions>. Attention is drawn to the limitation of liability, indemnification and jurisdiction issues defined therein. Any holder of this document is advised that information contained hereon reflects the Company's findings at the time of its intervention only and within the limits of Client's instructions, if any. The Company's sole responsibility is to its Client and this document does not exonerate parties to a transaction from exercising all their rights and obligations under the transaction documents. This document cannot be reproduced except in full, without prior written approval of the Company. Any unauthorized alteration, forgery or falsification of the content or appearance of this document is unlawful and offenders may be prosecuted to the fullest extent of the law.

Supported radios (TX Frequency Range, MHz)	Ant 8	
	LTE FDD Band 2	1850-1910
	LTE FDD Band 4	1710-1755
	LTE FDD Band 7	2500-2570
	LTE FDD Band 25	1850-1915
	LTE FDD Band 30	2305-2315
	LTE TDD Band 41 Power Class 2/3	2496-2690
	LTE TDD Band 48	3550-3700
	LTE FDD Band 66	1710-1780
	n2	1850-1910
	n38	2570-2620
	n41 Power Class 2/3	2496-2690
	n66	1710-1780
	n77 Power Class 2/3	3700-3980
	n78 Power Class 2/3	3300-3800

Unless otherwise stated the results shown in this test report refer only to the sample(s) tested and such sample(s) are retained for 90 days only.

除非另有說明，此報告結果僅對測試之樣品負責，同時此樣品僅保留90天。本報告未經本公司書面許可，不可部份複製。

This document is issued by the Company subject to its General Conditions of Service printed overleaf, available on request or accessible at <http://www.sgs.com.tw/Terms-and-Conditions> and for electronic format documents, subject to Terms and Conditions for Electronic Documents at <http://www.sgs.com.tw/Terms-and-Conditions>. Attention is drawn to the limitation of liability, indemnification and jurisdiction issues defined therein. Any holder of this document is advised that information contained hereon reflects the Company's findings at the time of its intervention only and within the limits of Client's instructions, if any. The Company's sole responsibility is to its Client and this document does not exonerate parties to a transaction from exercising all their rights and obligations under the transaction documents. This document cannot be reproduced except in full, without prior written approval of the Company. Any unauthorized alteration, forgery or falsification of the content or appearance of this document is unlawful and offenders may be prosecuted to the fullest extent of the law.

SGS Taiwan Ltd.

No.134,Wu Kung Road, New Taipei Industrial Park, Wuku District, New Taipei City, Taiwan/新北市五股區新北產業園區五工路 134 號

台灣檢驗科技股份有限公司

t (886-2) 2299-3279

f (886-2) 2298-0488

www.sgs.com.tw

Member of SGS Group



### 1.3 Maximum value

#### Ant 8

#### Vendor 2

Equipment Class	Frequency Band		Highest SAR Summary
			Body (Separation 0mm)
			1g SAR (W/kg)
Licensed	LTE	LTE Band 2	0.34
		LTE Band 4	0.39
		LTE Band 7	0.77
		LTE Band 25	0.24
		LTE Band 30	0.51
		LTE Band 41	0.87
		Band 41_PC2	1.13
		LTE Band 48	0.79
		LTE Band 66	0.81
	NR	NR n2	0.41
		NR n38	0.93
		NR n41_PC2&PC3	0.85
		NR n66	0.67
		NR n77_PC2&PC3	0.48
		NR n77 & n78_PC3	0.49
		NR n77 & n78_PC2	0.52
		NR n78_PC3	0.30
		NR n78_PC2	0.27

#### Vendor 1

Equipment Class	Frequency Band		Highest SAR Summary
			Body (Separation 0mm)
			1g SAR (W/kg)
Licensed	LTE	LTE Band 2	0.64
		LTE Band 4	0.81
		LTE Band 7	0.53
		LTE Band 25	0.72
		LTE Band 30	0.65
		LTE Band 41	0.74
		Band 41_PC2	0.91
		LTE Band 48	0.50
		LTE Band 66	0.62
	NR	NR n2	0.78
		NR n38	0.39
		NR n41_PC2&PC3	0.47
		NR n66	0.42
		NR n77_PC2&PC3	0.63
		NR n77 & n78_PC3	0.33
		NR n77 & n78_PC2	0.30
		NR n78_PC3	0.24
		NR n78_PC2	0.23

Unless otherwise stated the results shown in this test report refer only to the sample(s) tested and such sample(s) are retained for 90 days only.

除非另有說明，此報告結果僅對測試之樣品負責，同時此樣品僅保留90天。本報告未經本公司書面許可，不可部份複製。

This document is issued by the Company subject to its General Conditions of Service printed overleaf, available on request or accessible at <http://www.sgs.com.tw/Terms-and-Conditions> and for electronic format documents, subject to Terms and Conditions for Electronic Documents at <http://www.sgs.com.tw/Terms-and-Conditions>. Attention is drawn to the limitation of liability, indemnification and jurisdiction issues defined therein. Any holder of this document is advised that information contained hereon reflects the Company's findings at the time of its intervention only and within the limits of Client's instructions, if any. The Company's sole responsibility is to its Client and this document does not exonerate parties to a transaction from exercising all their rights and obligations under the transaction documents. This document cannot be reproduced except in full, without prior written approval of the Company. Any unauthorized alteration, forgery or falsification of the content or appearance of this document is unlawful and offenders may be prosecuted to the fullest extent of the law.

SGS Taiwan Ltd.

No.134,Wu Kung Road, New Taipei Industrial Park, Wuku District, New Taipei City, Taiwan/新北市五股區新北產業園區五工路 134 號

台灣檢驗科技股份有限公司

t (886-2) 2299-3279

f (886-2) 2298-0488

www.sgs.com.tw

Member of SGS Group

## 1.4 Antenna Information

Vendor	Vendor1								
Antenna	Ant5								
Part Number	6036B0307801 (81ELA215.G07)								
Frequency(MHz)	663~698	699~716	777~798	814~849	1710~1780	1810~1915	2305~2315	2496~2690	3300~4200
Gain (dBi)	-3.94	-2.53	0.26	-0.53	2.11	3.05	2.42	3.52	0.91
Note: Antenna information is provided by the applicant.									
Vendor	Vendor2								
Antenna	Ant5								
Part Number	6036B0309201 (00-3302700650)								
Frequency(MHz)	663~698	699~716	777~798	814~849	1710~1780	1810~1915	2305~2315	2496~2690	3300~4200
Gain (dBi)	-4.02	-2.29	-0.94	-2.44	0.04	1.39	-0.58	0.29	1.39
Note: Antenna information is provided by the applicant.									
Vendor	Vendor1								
Antenna	Ant8								
Part Number	6036B0306801 (81EABL15.G21)								
Frequency(MHz)	1710~1780	1850~1915	2496~2690	3300~4200					
Gain (dBi)	2.14	0.92	1.87	2.15					
Note: Antenna information is provided by the applicant.									
Vendor	Vendor2								
Antenna	Ant8								
Part Number	6036B0309601 (00-2602750350)								
Frequency(MHz)	1710~1780	1850~1915	2496~2690	3300~4200					
Gain (dBi)	-3.70	-5.02	-0.26	-2.94					
Note: Antenna information is provided by the applicant.									

Unless otherwise stated the results shown in this test report refer only to the sample(s) tested and such sample(s) are retained for 90 days only.

除非另有說明，此報告結果僅對測試之樣品負責，同時此樣品僅保留90天。本報告未經本公司書面許可，不可部份複製。

This document is issued by the Company subject to its General Conditions of Service printed overleaf, available on request or accessible at <http://www.sgs.com.tw/Terms-and-Conditions> and for electronic format documents, subject to Terms and Conditions for Electronic Documents at <http://www.sgs.com.tw/Terms-and-Conditions>. Attention is drawn to the limitation of liability, indemnification and jurisdiction issues defined therein. Any holder of this document is advised that information contained hereon reflects the Company's findings at the time of its intervention only and within the limits of Client's instructions, if any. The Company's sole responsibility is to its Client and this document does not exonerate parties to a transaction from exercising all their rights and obligations under the transaction documents. This document cannot be reproduced except in full, without prior written approval of the Company. Any unauthorized alteration, forgery or falsification of the content or appearance of this document is unlawful and offenders may be prosecuted to the fullest extent of the law.

SGS Taiwan Ltd.

No.134,Wu Kung Road, New Taipei Industrial Park, Wuku District, New Taipei City, Taiwan/新北市五股區新北產業園區五工路 134 號

台灣檢驗科技股份有限公司

t (886-2) 2299-3279

f (886-2) 2298-0488

www.sgs.com.tw

Member of SGS Group

## 2 MEASUREMENT SYSTEM

### 2.1 Test Facility

Laboratory	Test Site Address	Test Site Name	FCC Designation number	IC CAB identifier
SGS Taiwan Ltd. Central RF Lab. (TAF code 3702)	1F, No. 8, Alley 15, Lane 120, Sec. 1, NeiHu Road, NeiHu District, Taipei City, 11493, Taiwan.	SAR 2	TW0029	TW3702
		SAR 6		
	No. 2, Keji 1st Rd., Guishan Township, Taoyuan County, 33383, Taiwan	SAR 1	TW0028	
		SAR 4		
	<b>No.134, Wu Kung Road, New Taipei Industrial Park, Wuku District, New Taipei City. Taiwan</b>	SAR 3	<b>TW0027</b>	
		SAR 7		

**Note:** Test site name is remarked on the equipment list in each section of this report as an indication where measurements occurred in specific test site and address.

Unless otherwise stated the results shown in this test report refer only to the sample(s) tested and such sample(s) are retained for 90 days only.  
除非另有說明，此報告結果僅對測試之樣品負責，同時此樣品僅保留90天。本報告未經本公司書面許可，不可部份複製。

This document is issued by the Company subject to its General Conditions of Service printed overleaf, available on request or accessible at <http://www.sgs.com.tw/Terms-and-Conditions> and for electronic format documents, subject to Terms and Conditions for Electronic Documents at <http://www.sgs.com.tw/Terms-and-Conditions>. Attention is drawn to the limitation of liability, indemnification and jurisdiction issues defined therein. Any holder of this document is advised that information contained hereon reflects the Company's findings at the time of its intervention only and within the limits of Client's instructions, if any. The Company's sole responsibility is to its Client and this document does not exonerate parties to a transaction from exercising all their rights and obligations under the transaction documents. This document cannot be reproduced except in full, without prior written approval of the Company. Any unauthorized alteration, forgery or falsification of the content or appearance of this document is unlawful and offenders may be prosecuted to the fullest extent of the law.

SGS Taiwan Ltd.

No.134,Wu Kung Road, New Taipei Industrial Park, Wuku District, New Taipei City, Taiwan/新北市五股區新北產業園區五工路 134 號

台灣檢驗科技股份有限公司

t (886-2) 2299-3279

f (886-2) 2298-0488

www.sgs.com.tw

Member of SGS Group

## 2.2 SAR System

### Block Diagram (DASY5)

A block diagram of the SAR measurement System is given in below. This SAR measurement system uses a computer-controlled 3-D stepper motor system (SPEAG DASY 5 professional system). The model EX3DV4 field probe is used to determine the internal electric fields. The SAR can be obtained from the equation  $SAR = \sigma (|E_i|^2) / \rho$  where  $\sigma$  and  $\rho$  are the conductivity and mass density of the tissue-simulant.

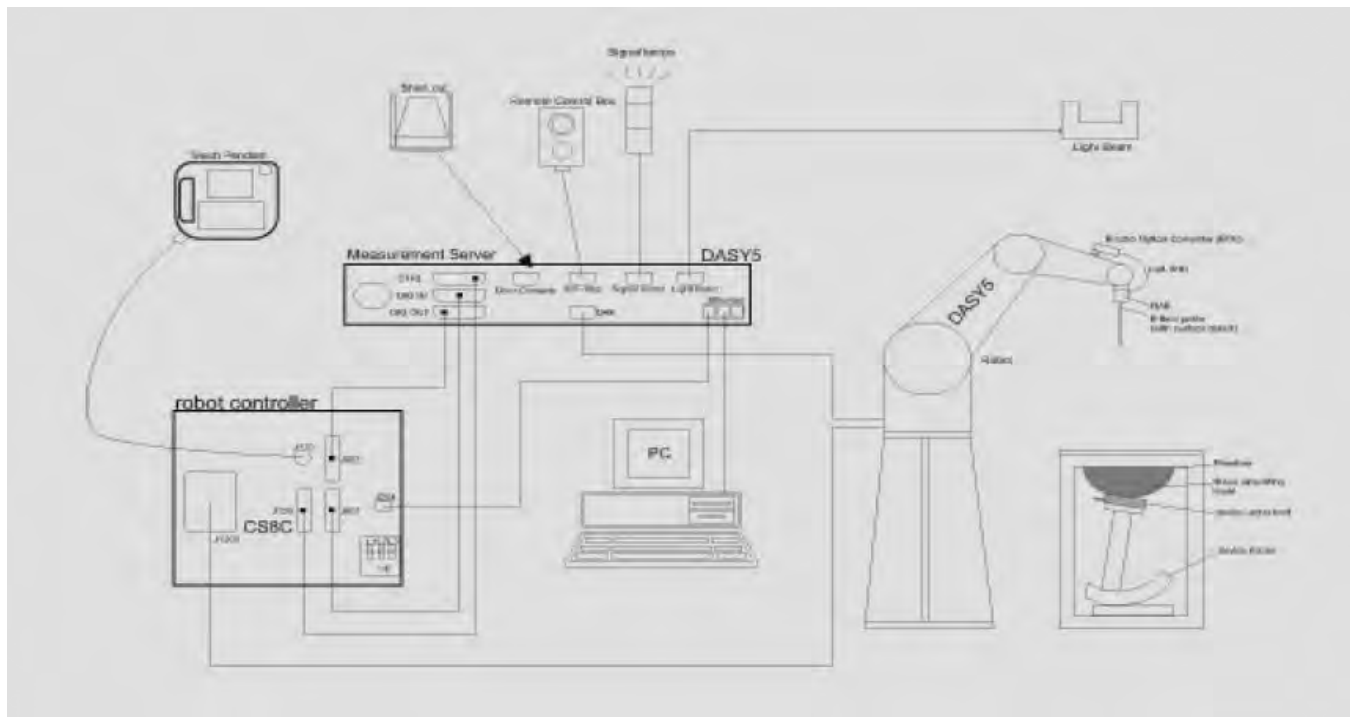

Unless otherwise stated the results shown in this test report refer only to the sample(s) tested and such sample(s) are retained for 90 days only.

除非另有說明，此報告結果僅對測試之樣品負責，同時此樣品僅保留90天。本報告未經本公司書面許可，不可部份複製。

This document is issued by the Company subject to its General Conditions of Service printed overleaf, available on request or accessible at <http://www.sgs.com.tw/Terms-and-Conditions> and for electronic format documents, subject to Terms and Conditions for Electronic Documents at <http://www.sgs.com.tw/Terms-and-Conditions>. Attention is drawn to the limitation of liability, indemnification and jurisdiction issues defined therein. Any holder of this document is advised that information contained hereon reflects the Company's findings at the time of its intervention only and within the limits of Client's instructions, if any. The Company's sole responsibility is to its Client and this document does not exonerate parties to a transaction from exercising all their rights and obligations under the transaction documents. This document cannot be reproduced except in full, without prior written approval of the Company. Any unauthorized alteration, forgery or falsification of the content or appearance of this document is unlawful and offenders may be prosecuted to the fullest extent of the law.

SGS Taiwan Ltd.

No.134,Wu Kung Road, New Taipei Industrial Park, Wuku District, New Taipei City, Taiwan/新北市五股區新北產業園區五工路 134 號

台灣檢驗科技股份有限公司

t (886-2) 2299-3279

f (886-2) 2298-0488

[www.sgs.com.tw](http://www.sgs.com.tw)

Member of SGS Group

## Block Diagram (DASY6)

The DASY system used for performing compliance tests consists of the following items:

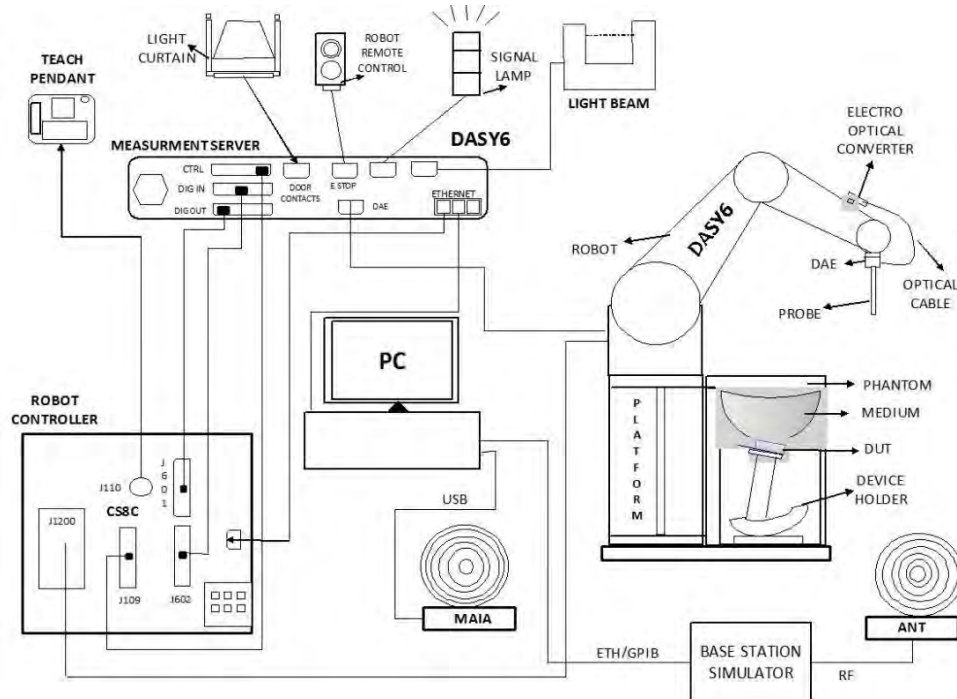

- A standard high precision 6-axis robot with controller, teach pendant and software. An arm extension for accommodating the data acquisition electronics (DAE).
- An isotropic field probe optimized and calibrated for the targeted measurement.
- A data acquisition electronics (DAE) which performs the signal amplification, signal multiplexing, AD-conversion, offset measurements, mechanical surface detection, collision detection, etc. The unit is battery powered with standard or rechargeable batteries. The signal is optically transmitted to the EOC.
- The Electro-optical converter (EOC) performs the conversion from optical to electrical signals for the digital communication to the DAE. To use optical surface detection, a special version of the EOC is required. The EOC signal is transmitted to the measurement server.
- The function of the measurement server is to perform the time critical tasks such as signal filtering, control of the robot operation and fast movement interrupts.
- The Light Beam used is for probe alignment. This improves the (absolute) accuracy of the probe positioning.
- A computer running Windows 10 and the DASY6 software.
- Remote control and teach pendant as well as additional circuitry for robot safety such as warning lamps, etc.
- The phantom, the device holder and other accessories according to the targeted measurement.

Unless otherwise stated the results shown in this test report refer only to the sample(s) tested and such sample(s) are retained for 90 days only.

除非另有說明，此報告結果僅對測試之樣品負責，同時此樣品僅保留90天。本報告未經本公司書面許可，不可部份複製。

This document is issued by the Company subject to its General Conditions of Service printed overleaf, available on request or accessible at <http://www.sgs.com.tw/Terms-and-Conditions> and for electronic format documents, subject to Terms and Conditions for Electronic Documents at <http://www.sgs.com.tw/Terms-and-Conditions>. Attention is drawn to the limitation of liability, indemnification and jurisdiction issues defined therein. Any holder of this document is advised that information contained hereon reflects the Company's findings at the time of its intervention only and within the limits of Client's instructions, if any. The Company's sole responsibility is to its Client and this document does not exonerate parties to a transaction from exercising all their rights and obligations under the transaction documents. This document cannot be reproduced except in full, without prior written approval of the Company. Any unauthorized alteration, forgery or falsification of the content or appearance of this document is unlawful and offenders may be prosecuted to the fullest extent of the law.

### EX3DV4 E-Field Probe

Construction	Symmetrical design with triangular core Built-in shielding against static charges PEEK enclosure material (resistant to organic solvents, e.g., DGBE)		
Calibration	Basic Broad Band Calibration in air Conversion Factors (CF) for HSL 750/835/1750/1900/2300/2600/3300/3500 /3700/3900/4100 MHz Additional CF for other liquids and frequencies upon request		
Frequency	10 MHz to > 6 GHz		
Directivity	± 0.3 dB in HSL (rotation around probe axis) ± 0.5 dB in tissue material (rotation normal to probe axis)		
Dynamic Range	10 µW/g to > 100 mW/g Linearity: ± 0.2 dB (noise: typically < 1 µW/g)		
Dimensions	Tip diameter: 2.5 mm		
Application	High precision dosimetric measurements in any exposure scenario (e.g., very strong gradient fields). Only probe which enables compliance testing for frequencies up to 6 GHz with precision of better 30%.		

Unless otherwise stated the results shown in this test report refer only to the sample(s) tested and such sample(s) are retained for 90 days only.  
除非另有說明，此報告結果僅對測試之樣品負責，同時此樣品僅保留90天。本報告未經本公司書面許可，不可部份複製。

This document is issued by the Company subject to its General Conditions of Service printed overleaf, available on request or accessible at <http://www.sgs.com.tw/Terms-and-Conditions> and for electronic format documents, subject to Terms and Conditions for Electronic Documents at <http://www.sgs.com.tw/Terms-and-Conditions>. Attention is drawn to the limitation of liability, indemnification and jurisdiction issues defined therein. Any holder of this document is advised that information contained hereon reflects the Company's findings at the time of its intervention only and within the limits of Client's instructions, if any. The Company's sole responsibility is to its Client and this document does not exonerate parties to a transaction from exercising all their rights and obligations under the transaction documents. This document cannot be reproduced except in full, without prior written approval of the Company. Any unauthorized alteration, forgery or falsification of the content or appearance of this document is unlawful and offenders may be prosecuted to the fullest extent of the law.

SGS Taiwan Ltd.

No.134,Wu Kung Road, New Taipei Industrial Park, Wuku District, New Taipei City, Taiwan/新北市五股區新北產業園區五工路 134 號

台灣檢驗科技股份有限公司

t (886-2) 2299-3279

f (886-2) 2298-0488

www.sgs.com.tw

Member of SGS Group

## PHANTOM (ELI)

Model	ELI	
Construction	The ELI phantom is used for compliance testing of handheld and body-mounted wireless devices in the frequency range of 30 MHz to 6 GHz. ELI is fully compatible with the IEC 62209-2 standard and all known tissue simulating liquids. ELI has been optimized regarding its performance and can be integrated into our standard phantom tables. A cover prevents evaporation of the liquid. Reference markings on the phantom allow installation of the complete setup, including all predefined phantom positions and measurement grids, by teaching three points. The phantom is compatible with all SPEAG dosimetric probes and dipoles.	
Shell Thickness	2 ± 0.2 mm	
Filling Volume	Approx. 30 liters	
Dimensions	Major axis: 600 mm Minor axis: 400 mm	

## DEVICE HOLDER (ELI)

Construction	The device holder (Supporter) for Notebook is made by POM (polyoxymethylene resin), which is non-metal and non-conductive. The height can be adjusted to fit various kind of notebooks.	
		Device Holder

Unless otherwise stated the results shown in this test report refer only to the sample(s) tested and such sample(s) are retained for 90 days only.  
除非另有說明，此報告結果僅對測試之樣品負責，同時此樣品僅保留90天。本報告未經本公司書面許可，不可部份複製。

This document is issued by the Company subject to its General Conditions of Service printed overleaf, available on request or accessible at <http://www.sgs.com.tw/Terms-and-Conditions> and for electronic format documents, subject to Terms and Conditions for Electronic Documents at <http://www.sgs.com.tw/Terms-and-Conditions>. Attention is drawn to the limitation of liability, indemnification and jurisdiction issues defined therein. Any holder of this document is advised that information contained hereon reflects the Company's findings at the time of its intervention only and within the limits of Client's instructions, if any. The Company's sole responsibility is to its Client and this document does not exonerate parties to a transaction from exercising all their rights and obligations under the transaction documents. This document cannot be reproduced except in full, without prior written approval of the Company. Any unauthorized alteration, forgery or falsification of the content or appearance of this document is unlawful and offenders may be prosecuted to the fullest extent of the law.

SGS Taiwan Ltd.

No.134,Wu Kung Road, New Taipei Industrial Park, Wuku District, New Taipei City, Taiwan/新北市五股區新北產業園區五工路 134 號

台灣檢驗科技股份有限公司

t (886-2) 2299-3279

f (886-2) 2298-0488

[www.sgs.com.tw](http://www.sgs.com.tw)

Member of SGS Group



### 3 SAR SYSTEM VERIFICATION

#### 3.1 Tissue Simulating Liquid

For the measurement of the field distribution inside the SAM phantom with DASY, the phantom must be filled with homogeneous tissue simulating liquid. For head SAR testing, the liquid height from the ear reference point (ERP) of the phantom to the liquid top surface is larger than 15cm. For body SAR testing, the liquid height from the center of the flat phantom to the liquid top surface is larger than 15cm.

#### 3.2 Tissue Simulant Liquid measurement

The dielectric properties for this Head-simulant fluid were measured by using the SPEAG Dielectric Assessment Kit (DAKS-3.5)

All dielectric parameters of tissue simulates were measured within 24 hours of SAR measurements. The measured conductivity and permittivity are all within  $\pm 5\%$  of the target values.

#### 3.3 Measurement results of Tissue Simulant Liquid

Unless otherwise stated the results shown in this test report refer only to the sample(s) tested and such sample(s) are retained for 90 days only.

除非另有說明，此報告結果僅對測試之樣品負責，同時此樣品僅保留90天。本報告未經本公司書面許可，不可部份複製。

This document is issued by the Company subject to its General Conditions of Service printed overleaf, available on request or accessible at <http://www.sgs.com.tw/Terms-and-Conditions> and for electronic format documents, subject to Terms and Conditions for Electronic Documents at <http://www.sgs.com.tw/Terms-and-Conditions>. Attention is drawn to the limitation of liability, indemnification and jurisdiction issues defined therein. Any holder of this document is advised that information contained hereon reflects the Company's findings at the time of its intervention only and within the limits of Client's instructions, if any. The Company's sole responsibility is to its Client and this document does not exonerate parties to a transaction from exercising all their rights and obligations under the transaction documents. This document cannot be reproduced except in full, without prior written approval of the Company. Any unauthorized alteration, forgery or falsification of the content or appearance of this document is unlawful and offenders may be prosecuted to the fullest extent of the law.

SGS Taiwan Ltd.

No.134,Wu Kung Road, New Taipei Industrial Park, Wuku District, New Taipei City, Taiwan/新北市五股區新北產業園區五工路 134 號

台灣檢驗科技股份有限公司

t (886-2) 2299-3279

f (886-2) 2298-0488

[www.sgs.com.tw](http://www.sgs.com.tw)

Member of SGS Group



Measured Frequency (MHz)	Liquid Temp. (°C)	Target Dielectric Constant, $\epsilon_r$	Target Conductivity, $\sigma$ (S/m)	Measured Dielectric Constant, $\epsilon_r$	Measured Conductivity, $\sigma$ (S/m)	% dev $\epsilon_r$	% dev $\sigma$	Limit	Measurement Date
673	22.6°C	42.311	0.885	43.166	0.873	2.02%	-1.36%	± 5%	Feb. 07, 2023
680.5		42.271	0.885	43.161	0.874	2.11%	-1.24%	± 5%	
688		42.231	0.886	43.145	0.876	2.16%	-1.13%	± 5%	
704		42.145	0.887	43.114	0.876	2.30%	-1.24%	± 5%	
707.5		42.127	0.887	43.110	0.876	2.33%	-1.24%	± 5%	
709		42.119	0.887	43.095	0.879	2.32%	-0.90%	± 5%	
710		42.113	0.887	43.089	0.879	2.32%	-0.90%	± 5%	
711		42.108	0.887	43.087	0.879	2.32%	-0.90%	± 5%	
750		41.900	0.890	42.889	0.880	2.36%	-1.12%	± 5%	
782		41.749	0.894	42.717	0.883	2.32%	-1.23%	± 5%	
793	22.4°C	41.698	0.895	42.657	0.884	2.30%	-1.23%	± 5%	Feb. 08, 2023
821.5		41.564	0.898	42.528	0.889	2.32%	-1.00%	± 5%	
829		41.528	0.899	42.518	0.891	2.38%	-0.89%	± 5%	
831.5		41.516	0.900	42.506	0.893	2.38%	-0.78%	± 5%	
834		41.505	0.900	42.500	0.896	2.40%	-0.44%	± 5%	
835		41.500	0.900	42.495	0.901	2.40%	0.11%	± 5%	
836.5		41.500	0.902	42.486	0.901	2.38%	-0.11%	± 5%	
836.6		41.500	0.902	42.486	0.901	2.38%	-0.11%	± 5%	
839		41.500	0.904	42.484	0.902	2.37%	-0.22%	± 5%	
841.5		41.500	0.907	42.483	0.906	2.37%	-0.11%	± 5%	
844		41.500	0.910	42.466	0.907	2.33%	-0.33%	± 5%	
1720	22.3°C	40.114	1.354	41.078	1.369	2.40%	1.11%	± 5%	Feb. 09, 2023
1732.5		40.096	1.361	41.052	1.371	2.38%	0.73%	± 5%	
1745		40.079	1.369	41.035	1.374	2.39%	0.37%	± 5%	
1750		40.071	1.371	41.020	1.381	2.37%	0.73%	± 5%	
1752.6		40.068	1.373	41.011	1.383	2.35%	0.73%	± 5%	
1770		40.043	1.383	40.998	1.384	2.38%	0.07%	± 5%	
1852.4	22.5°C	40.000	1.400	40.960	1.412	2.40%	0.86%	± 5%	Feb. 10, 2023
1860		40.000	1.400	40.952	1.413	2.38%	0.93%	± 5%	
1880		40.000	1.400	40.950	1.416	2.38%	1.14%	± 5%	
1882.5		40.000	1.400	40.950	1.423	2.38%	1.64%	± 5%	
1900		40.000	1.400	40.948	1.423	2.37%	1.64%	± 5%	
1905		40.000	1.400	40.937	1.423	2.34%	1.64%	± 5%	
2300	22.7°C	39.457	1.667	40.411	1.680	2.42%	0.78%	± 5%	Feb. 11, 2023
2310		39.440	1.676	40.392	1.689	2.41%	0.78%	± 5%	
2506	22.4°C	39.125	1.860	40.071	1.901	2.42%	2.20%	± 5%	Feb. 12, 2023
2510		39.120	1.864	40.070	1.908	2.43%	2.36%	± 5%	
2535		39.087	1.891	40.042	1.916	2.44%	1.32%	± 5%	
2546.01		39.072	1.902	40.018	1.938	2.42%	1.89%	± 5%	
2549.5		39.067	1.906	40.009	1.941	2.41%	1.84%	± 5%	
2560		39.053	1.917	39.997	1.950	2.42%	1.72%	± 5%	
2580		39.027	1.939	39.980	1.962	2.44%	1.19%	± 5%	
2592.99		39.009	1.953	39.959	1.978	2.44%	1.28%	± 5%	
2593		39.009	1.953	39.958	1.980	2.43%	1.38%	± 5%	
2595		39.007	1.955	39.956	1.989	2.43%	1.74%	± 5%	
2600		39.000	1.960	39.956	1.990	2.45%	1.53%	± 5%	
2610		38.988	1.971	39.932	1.992	2.42%	1.07%	± 5%	
2636.5		38.954	2.000	39.904	2.018	2.44%	0.90%	± 5%	
2640		38.950	2.004	39.896	2.019	2.43%	0.75%	± 5%	
2680		38.900	2.048	39.843	2.060	2.42%	0.59%	± 5%	
3300	22.6°C	38.140	2.706	39.089	2.738	2.49%	1.18%	± 5%	Feb. 13, 2023
3499.995		37.900	2.910	38.874	2.938	2.57%	0.96%	± 5%	
3500		37.900	2.910	38.874	2.939	2.57%	1.00%	± 5%	
3500.01		37.900	2.910	38.873	2.942	2.57%	1.10%	± 5%	
3537.51		37.862	2.949	38.840	2.985	2.58%	1.22%	± 5%	
3560		37.840	2.972	38.828	3.019	2.61%	1.58%	± 5%	
3575.01	22.4°C	37.825	2.988	38.791	3.047	2.55%	1.97%	± 5%	Feb. 14, 2023
3609		37.791	3.023	38.784	3.050	2.63%	0.89%	± 5%	
3612.51		37.787	3.027	38.756	3.097	2.56%	2.31%	± 5%	
3641		37.759	3.057	38.745	3.099	2.61%	1.37%	± 5%	
3650.01		37.750	3.066	38.707	3.131	2.54%	2.12%	± 5%	
3690		37.710	3.108	38.694	3.154	2.61%	1.48%	± 5%	
3700		37.700	3.118	38.640	3.186	2.49%	2.18%	± 5%	
3750		37.650	3.170	38.588	3.204	2.49%	1.07%	± 5%	
3795		37.605	3.217	38.527	3.244	2.45%	0.84%	± 5%	
3840		37.560	3.264	38.468	3.305	2.42%	1.26%	± 5%	
3885		37.515	3.310	38.430	3.329	2.44%	0.57%	± 5%	
3900		37.500	3.326	38.411	3.360	2.43%	1.02%	± 5%	
3930		37.470	3.357	38.373	3.387	2.41%	0.89%	± 5%	
4100		37.280	3.532	38.243	3.605	2.58%	2.07%	± 5%	

Unless otherwise stated the results shown in this test report refer only to the sample(s) tested and such sample(s) are retained for 90 days only.

除非另有說明，此報告結果僅對測試之樣品負責，同時此樣品僅保留90天。本報告未經本公司書面許可，不可部份複製。

This document is issued by the Company subject to its General Conditions of Service printed overleaf, available on request or accessible at <http://www.sgs.com.tw/Terms-and-Conditions> and for electronic format documents, subject to Terms and Conditions for Electronic Documents at <http://www.sgs.com.tw/Terms-and-Conditions>. Attention is drawn to the limitation of liability, indemnification and jurisdiction issues defined therein. Any holder of this document is advised that information contained hereon reflects the Company's findings at the time of its intervention only and within the limits of Client's instructions, if any. The Company's sole responsibility is to its Client and this document does not exonerate parties to a transaction from exercising all their rights and obligations under the transaction documents. This document cannot be reproduced except in full, without prior written approval of the Company. Any unauthorized alteration, forgery or falsification of the content or appearance of this document is unlawful and offenders may be prosecuted to the fullest extent of the law.

### 3.4 The composition of the tissue simulating liquid:

Simulating Liquids for 600 MHz -10 GHz, Manufactured by SPEAG:

Broad-band head tissue simulating liquids	SPEAG Product	Frequency range (MHz)	Main Ingredients
	HBBL600-10000V6	600 - 10000	Water, Oil

### 3.5 System check

The microwave circuit arrangement for system check is sketched in below. The daily system accuracy verification occurs within the flat section of the SAM phantom and ELI phantom. A SAR measurement was performed to see if the measured SAR was within +/- 10% from the target SAR values.

The tests were conducted on the same days as the measurement of the DUT. The obtained results from the system accuracy verification are displayed with SAR values normalized to 1W forward power delivered to the dipole.

During the tests, the liquid depth from the center of the flat phantom to the liquid top surface was 15 cm above in all the cases. It is seen that the system is operating within its specification, as the results are within acceptable tolerance of the reference values.

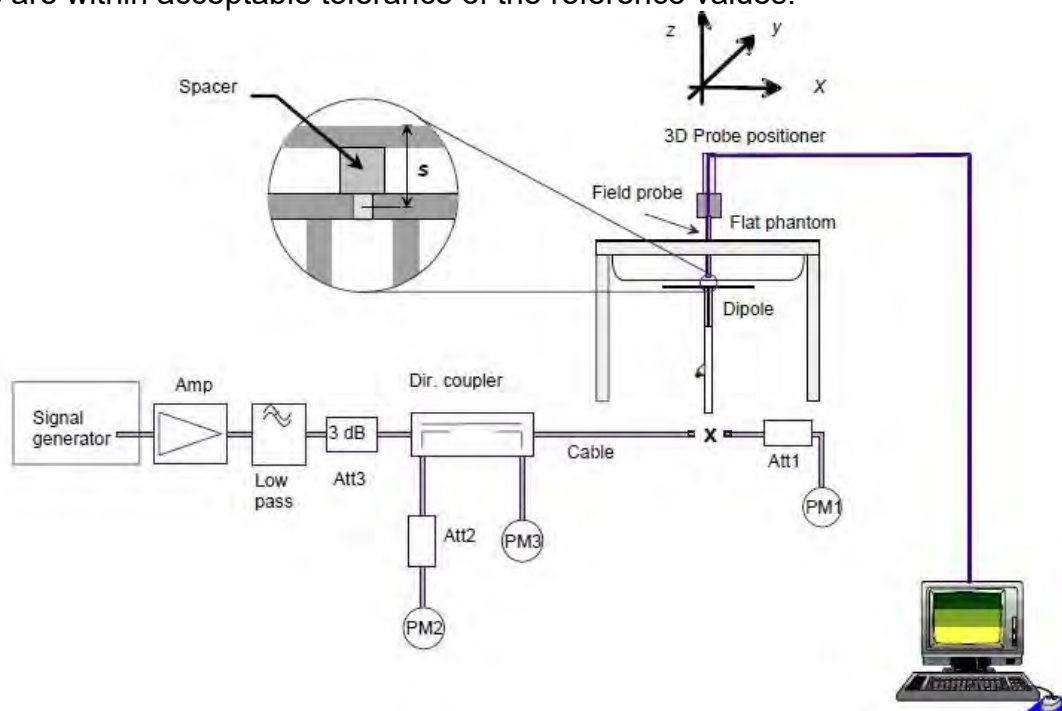

The block diagram of system check

Unless otherwise stated the results shown in this test report refer only to the sample(s) tested and such sample(s) are retained for 90 days only.

除非另有說明，此報告結果僅對測試之樣品負責，同時此樣品僅保留90天。本報告未經本公司書面許可，不可部份複製。  
This document is issued by the Company subject to its General Conditions of Service printed overleaf, available on request or accessible at <http://www.sgs.com.tw/Terms-and-Conditions> and for electronic format documents, subject to Terms and Conditions for Electronic Documents at <http://www.sgs.com.tw/Terms-and-Conditions>. Attention is drawn to the limitation of liability, indemnification and jurisdiction issues defined therein. Any holder of this document is advised that information contained hereon reflects the Company's findings at the time of its intervention only and within the limits of Client's instructions, if any. The Company's sole responsibility is to its Client and this document does not exonerate parties to a transaction from exercising all their rights and obligations under the transaction documents. This document cannot be reproduced except in full, without prior written approval of the Company. Any unauthorized alteration, forgery or falsification of the content or appearance of this document is unlawful and offenders may be prosecuted to the fullest extent of the law.

### 3.6 System check results

Validation Kit	S/N	Frequency (MHz)	1W Target 1g-SAR (W/kg)	pin=250mW Measured 1g-SAR (W/kg)	Normalized to 1W 1g-SAR (W/kg)	Deviation (%)	Limit	Measurement Date
D750V3	1015	750	8.56	1.98	7.92	-7.48	± 10%	Feb.07,2023
D835V2	4d063	835	9.82	2.41	9.64	-1.83	± 10%	Feb.08,2023
D1750V2	1008	1750	36.4	9.14	36.56	0.44	± 10%	Feb.09,2023
D1900V2	5d173	1900	39.6	8.98	35.92	-9.29	± 10%	Feb.10,2023
D2300V2	1023	2300	48.5	12.4	49.6	2.27	± 10%	Feb.11,2023
D2600V2	1058	2600	55.6	13.6	54.4	-2.16	± 10%	Feb.12,2023
Validation Kit	S/N	Frequency (MHz)	1W Target 1g-SAR (W/kg)	pin=100mW Measured 1g-SAR (W/kg)	Normalized to 1W 1g-SAR (W/kg)	Deviation (%)	Limit	Measurement Date
D3300V2	1013	3300	65.2	6.28	62.8	-3.68	± 10%	Feb.13,2023
D3500V2	1009	3500	65.2	6.91	69.1	5.98	± 10%	Feb.13,2023
D3700V2	1057	3700	66.6	6.77	67.7	1.65	± 10%	Feb.14,2023
D3900V2	1032	3900	69.5	6.91	69.1	-0.58	± 10%	Feb.14,2023
D4100V2	1032	4100	68.8	6.59	65.9	-4.22	± 10%	Feb.14,2023

Unless otherwise stated the results shown in this test report refer only to the sample(s) tested and such sample(s) are retained for 90 days only.

除非另有說明，此報告結果僅對測試之樣品負責，同時此樣品僅保留90天。本報告未經本公司書面許可，不可部份複製。

This document is issued by the Company subject to its General Conditions of Service printed overleaf, available on request or accessible at <http://www.sgs.com.tw/Terms-and-Conditions>, and for electronic format documents, subject to Terms and Conditions for Electronic Documents at <http://www.sgs.com.tw/Terms-and-Conditions>. Attention is drawn to the limitation of liability, indemnification and jurisdiction issues defined therein. Any holder of this document is advised that information contained hereon reflects the Company's findings at the time of its intervention only and within the limits of Client's instructions, if any. The Company's sole responsibility is to its Client and this document does not exonerate parties to a transaction from exercising all their rights and obligations under the transaction documents. This document cannot be reproduced except in full, without prior written approval of the Company. Any unauthorized alteration, forgery or falsification of the content or appearance of this document is unlawful and offenders may be prosecuted to the fullest extent of the law.

SGS Taiwan Ltd.

No.134,Wu Kung Road, New Taipei Industrial Park, Wuku District, New Taipei City, Taiwan/新北市五股區新北產業園區五工路 134 號

台灣檢驗科技股份有限公司

t (886-2) 2299-3279

f (886-2) 2298-0488

www.sgs.com.tw

Member of SGS Group

## 4 TEST CONFIGURATIONS

### 4.1 Test Environment

Ambient Temperature:  $22 \pm 2^\circ \text{C}$

Tissue Simulating Liquid:  $22 \pm 2^\circ \text{C}$

### 4.2 Test Note

- **General:** Measurements are performed respectively on the lowest, middle and highest channels of the operating band(s).
- **General:** The EUT is set to maximum power level during all tests, and at the beginning of each test the battery is fully charged.
- **General:** During the SAR testing, the DASY system checks power drift by comparing the e-field strength of one specific location measured at the beginning with that measured at the end of the SAR testing.
- **General:** According to KDB447498D01v06, testing of other required channels is not required when the reported 1-g SAR for the highest output channel is  $\leq 0.8 \text{ W/kg}$ , when the transmission band is  $\leq 100 \text{ MHz}$ .
- **General:** According to KDB865664D01v01r04, SAR measurement variability must be assessed for each frequency band. When the original highest measured SAR is  $\geq 0.8 \text{ W/kg}$ , repeated that measurement once. Perform a second repeated measurement only if the ratio of largest to smallest SAR for the original and first repeated measurements is  $> 1.20$  or when the original or repeated measurement is  $\geq 1.45 \text{ W/kg}$  ( $\sim 10\%$  from the 1-g SAR limit).
- **UMTS (HSDPA):** The 3G SAR test reduction procedure is applied to HSDPA with 12.2 kbps RMC as the primary mode. Since the maximum output power in a secondary mode (HSDPA) is  $\leq \frac{1}{4} \text{ dB}$  higher than the primary mode (WCDMA), SAR measurement is not required for the secondary mode (HSDPA). The following 4 sub-tests were completed according to Release 5 procedures in section 5.2 of 3GPP TS 34.121. A summary of these setting are illustrated below:

Sub-test	$\beta_c$	$\beta_a$	$\beta_a$ (SF)	$\beta_c/\beta_a$	$\beta_{hs}^{(1)}$	CM (dB) <sup>(2)</sup>
1	2/15	15/15	64	2/15	4/15	0.0
2	12/15 <sup>(3)</sup>	15/15 <sup>(3)</sup>	64	12/15 <sup>(3)</sup>	24/15	1.0
3	15/15	8/15	64	15/8	30/15	1.5
4	15/15	4/15	64	15/4	30/15	1.5

Note 1:  $\Delta_{ACK}$ ,  $\Delta_{NACK}$  and  $\Delta_{CQI} = 8 \Leftrightarrow A_{hs} = \beta_{hs}/\beta_c = 30/15 \Leftrightarrow \beta_{hs} = 30/15 * \beta_c$   
 Note 2: CM = 1 for  $\beta_c/\beta_a = 12/15$ ,  $\beta_{hs}/\beta_c = 24/15$ .  
 Note 3: For subtest 2 the  $\beta_c/\beta_a$  ratio of 12/15 for the TFC during the measurement period (TF1, TF0) is achieved by setting the signaled gain factors for the reference TFC (TF1, TF1) to  $\beta_c = 11/15$  and  $\beta_a = 15/15$ .

- **UMTS (HSPA):** The 3G SAR test reduction procedure is applied to HSPA (HSUPA/HSDPA with RMC) with 12.2 kbps RMC as the primary mode. Since the maximum output power in a secondary mode (HSPA) is  $\leq \frac{1}{4} \text{ dB}$  higher than the primary mode (WCDMA), SAR measurement is not required for the secondary mode (HSPA). The following 5 sub-tests were completed according to Release 6 procedures in section 5.2 of 3GPP TS 34.121. A summary of these setting are illustrated below:

Unless otherwise stated the results shown in this test report refer only to the sample(s) tested and such sample(s) are retained for 90 days only.

除非另有說明，此報告結果僅對測試之樣品負責，同時此樣品僅保留90天。本報告未經本公司書面許可，不可部份複製。

This document is issued by the Company subject to its General Conditions of Service printed overleaf, available on request or accessible at <http://www.sgs.com.tw/Terms-and-Conditions>, and for electronic format documents, subject to Terms and Conditions for Electronic Documents at <http://www.sgs.com.tw/Terms-and-Conditions>. Attention is drawn to the limitation of liability, indemnification and jurisdiction issues defined therein. Any holder of this document is advised that information contained hereon reflects the Company's findings at the time of its intervention only and within the limits of Client's instructions, if any. The Company's sole responsibility is to its Client and this document does not exonerate parties to a transaction from exercising all their rights and obligations under the transaction documents. This document cannot be reproduced except in full, without prior written approval of the Company. Any unauthorized alteration, forgery or falsification of the content or appearance of this document is unlawful and offenders may be prosecuted to the fullest extent of the law.

SGS Taiwan Ltd.

No.134,Wu Kung Road, New Taipei Industrial Park, Wuku District, New Taipei City, Taiwan/新北市五股區新北產業園區五工路 134 號

台灣檢驗科技股份有限公司

t (886-2) 2299-3279

f (886-2) 2298-0488

[www.sgs.com.tw](http://www.sgs.com.tw)

Member of SGS Group

Sub-test	$\beta_c$	$\beta_d$	$\beta_d$ (SF)	$\beta_c/\beta_d$	$\beta_{hs}^{(1)}$	$\beta_{ec}$	$\beta_{ed}$	$\beta_{ed}$ (SF)	$\beta_{ed}$ (codes)	CM <sup>(2)</sup> (dB)	MPR (dB)	AG <sup>(4)</sup> Index	E-TFCI
1	11/15 <sup>(3)</sup>	15/15 <sup>(3)</sup>	64	11/15 <sup>(3)</sup>	22/15	209/225	1039/225	4	1	1.0	0.0	20	75
2	6/15	15/15	64	6/15	12/15	12/15	94/75	4	1	3.0	2.0	12	67
3	15/15	9/15	64	15/9	30/15	30/15	$\beta_{ed1}: 47/15$ $\beta_{ed2}: 47/15$	4	2	2.0	1.0	15	92
4	2/15	15/15	64	2/15	4/15	2/15	56/75	4	1	3.0	2.0	17	71
5	15/15 <sup>(4)</sup>	15/15 <sup>(4)</sup>	64	15/15 <sup>(4)</sup>	30/15	24/15	134/15	4	1	1.0	0.0	21	81

Note 1:  $\Delta_{ACK}$ ,  $\Delta_{NACK}$  and  $\Delta_{CQI} = 8 \Leftrightarrow A_{hs} = \beta_{hs}/\beta_c = 30/15 \Leftrightarrow \beta_{hs} = 30/15 * \beta_c$ .

Note 2: CM = 1 for  $\beta_c/\beta_d = 12/15$ ,  $\beta_{hs}/\beta_c = 24/15$ . For all other combinations of DPDCH, DPCCH, HS-DPCCH, E-DPDCH and E-DPCCH the MPR is based on the relative CM difference.

Note 3: For subtest 1 the  $\beta_c/\beta_d$  ratio of 11/15 for the TFC during the measurement period (TF1, TF0) is achieved by setting the signaled gain factors for the reference TFC (TF1, TF1) to  $\beta_c = 10/15$  and  $\beta_d = 15/15$ .

Note 4: For subtest 5 the  $\beta_c/\beta_d$  ratio of 15/15 for the TFC during the measurement period (TF1, TF0) is achieved by setting the signaled gain factors for the reference TFC (TF1, TF1) to  $\beta_c = 14/15$  and  $\beta_d = 15/15$ .

Note 5: Testing UE using E-DPDCH Physical Layer category 1 Sub-test 3 is not required according to TS 25.306 Table 5.1g.

Note 6:  $\beta_{ed}$  cannot be set directly; it is set by Absolute Grant Value.

• **UMTS (HSPA+):** The 3G SAR test reduction procedure is applied to HSPA+ with 12.2 kbps RMC as the primary mode. Since the maximum output power in a secondary mode (HSPA+) is  $\leq 1/4$  dB higher than the primary mode (WCDMA), SAR measurement is not required for the secondary mode (HSPA+). The following 1 sub-test was completed according to Release 7 procedures in section 5.2 of 3GPP TS34.121. A summary of these settings are illustrated below:

Table C.11.1.4:  $\beta$  values for transmitter characteristics tests with HS-DPCCH and E-DCH with 16QAM<sup>(1)</sup>

Sub-test <sup>(1)</sup>	$\beta_c^{(1)}$ (Note 3) <sup>(1)</sup>	$\beta_d^{(1)}$	$\beta_{hs}^{(1)}$ (Note 1) <sup>(1)</sup>	$\beta_{ec}^{(1)}$	$\beta_{ed}^{(1)}$ (2xSF2) <sup>(1)</sup> (Note 4) <sup>(1)</sup>	$\beta_{ed}^{(1)}$ (2xSF4) <sup>(1)</sup> (Note 4) <sup>(1)</sup>	CM <sup>(1)</sup> (dB) <sup>(1)</sup> (Note 2) <sup>(1)</sup>	MPR <sup>(1)</sup> (dB) <sup>(1)</sup> (Note 2) <sup>(1)</sup>	AG <sup>(1)</sup> Index <sup>(1)</sup> (Note 4) <sup>(1)</sup>	E-TFCI <sup>(1)</sup> (Note 5) <sup>(1)</sup>	E-TFCI <sup>(1)</sup> (boost) <sup>(1)</sup>
1 <sup>(1)</sup>	1 <sup>(1)</sup>	0 <sup>(1)</sup>	30/15 <sup>(1)</sup>	30/15 <sup>(1)</sup>	$\beta_{ed1}: 30/15^{(1)}$ $\beta_{ed2}: 30/15^{(1)}$	$\beta_{ed3}: 24/15^{(1)}$ $\beta_{ed4}: 24/15^{(1)}$	3.5 <sup>(1)</sup>	2.5 <sup>(1)</sup>	14 <sup>(1)</sup>	105 <sup>(1)</sup>	105 <sup>(1)</sup>

Note 1:  $\Delta_{ACK}$ ,  $\Delta_{NACK}$  and  $\Delta_{CQI} = 30/15$  with  $\beta_{hs} = 30/15 * \beta_c^{(1)}$ .

Note 2: CM = 3.5 and the MPR is based on the relative CM difference,  $MPR = \text{MAX}(CM-1, 0)^{(1)}$ .

Note 3: DPDCH is not configured, therefore the  $\beta_c$  is set to 1 and  $\beta_d = 0$  by default.<sup>(1)</sup>

Note 4:  $\beta_{ed}$  can not be set directly; it is set by Absolute Grant Value.<sup>(1)</sup>

Note 5: All the sub-tests require the UE to transmit 2SF2+2SF4 16QAM EDCH and they apply for UE using E-DPDCH category 7. E-DCH TTI is set to 2ms TTI and E-DCH table index = 2. To support these E-DCH configurations DPDCH is not allocated. The UE is signalled to use the extrapolation algorithm.<sup>(1)</sup>

• **UMTS (DC-HSDPA):** The 3G SAR test reduction procedure is applied to DC-HSDPA with 12.2 kbps RMC as the primary mode. Power is measured for DC-HSDPA according to the H-Set 12, FRC configuration in Table C.8.1.12 of 3GPP TS 34.121-1 to determine SAR test reduction. A primary and a secondary serving HS-DSCH Cell are required to perform the power measurement and for the results to be acceptable. Since the maximum output power in a secondary mode (DC-HSDPA) is  $\leq 1/4$  dB higher than the primary mode (WCDMA), SAR measurement is not required for the secondary mode (DC-HSDPA). The following tests were completed according to procedures in section 7.3.13 of 3GPP TS 34.108 v9.5.0. A summary of these setting are illustrated below:

The configurations of the fixed reference channels for HSDPA RF tests are described in 3GPP TS 34.121, annex C for FDD and 3GPP TS 34.122

Unless otherwise stated the results shown in this test report refer only to the sample(s) tested and such sample(s) are retained for 90 days only.

除非另有說明，此報告結果僅對測試之樣品負責，同時此樣品僅保留90天。本報告未經本公司書面許可，不可部份複製。

This document is issued by the Company subject to its General Conditions of Service printed overleaf, available on request or accessible at <http://www.sgs.com.tw/Terms-and-Conditions> and for electronic format documents, subject to Terms and Conditions for Electronic Documents at <http://www.sgs.com.tw/Terms-and-Conditions>. Attention is drawn to the limitation of liability, indemnification and jurisdiction issues defined therein. Any holder of this document is advised that information contained hereon reflects the Company's findings at the time of its intervention only and within the limits of Client's instructions, if any. The Company's sole responsibility is to its Client and this document does not exonerate parties to a transaction from exercising all their rights and obligations under the transaction documents. This document cannot be reproduced except in full, without prior written approval of the Company. Any unauthorized alteration, forgery or falsification of the content or appearance of this document is unlawful and offenders may be prosecuted to the fullest extent of the law.

SGS Taiwan Ltd.

No.134,Wu Kung Road, New Taipei Industrial Park, Wuku District, New Taipei City, Taiwan/新北市五股區新北產業園區五工路 134 號

台灣檢驗科技股份有限公司

t (886-2) 2299-3279

f (886-2) 2298-0488

[www.sgs.com.tw](http://www.sgs.com.tw)

Member of SGS Group



Table C.8.1.12: Fixed Reference Channel H-Set 12<sup>1</sup>

Parameter <sup>2</sup>	Unit <sup>2</sup>	Value <sup>2</sup>
▪ Nominal Avg. Inf. Bit Rate <sup>2</sup>	kbps <sup>2</sup>	60 <sup>2</sup>
▪ Inter-TTI Distance <sup>2</sup>	TTI's <sup>2</sup>	1 <sup>2</sup>
▪ Number of HARQ Processes <sup>2</sup>	Processes <sup>2</sup>	6 <sup>2</sup>
▪ Information Bit Payload ( $N_{INF}$ ) <sup>2</sup>	Bits <sup>2</sup>	120 <sup>2</sup>
▪ Number Code Blocks <sup>2</sup>	Blocks <sup>2</sup>	1 <sup>2</sup>
▪ Binary Channel Bits Per TTI <sup>2</sup>	Bits <sup>2</sup>	960 <sup>2</sup>
▪ Total Available SML's in UE <sup>2</sup>	SML's <sup>2</sup>	19200 <sup>2</sup>
▪ Number of SML's per HARQ Proc. <sup>2</sup>	SML's <sup>2</sup>	3200 <sup>2</sup>
▪ Coding Rate <sup>2</sup>		0.15 <sup>2</sup>
▪ Number of Physical Channel Codes <sup>2</sup>	Codes <sup>2</sup>	1 <sup>2</sup>
▪ Modulation <sup>2</sup>		QPSK <sup>2</sup>
Note 1: The RMC is intended to be used for DC-HSDPA mode and both cells shall transmit with identical parameters as listed in the table. <sup>2</sup> Note 2: Maximum number of transmission is limited to 1, i.e., retransmission is not allowed. The redundancy and constellation version 0 shall be used. <sup>2</sup>		

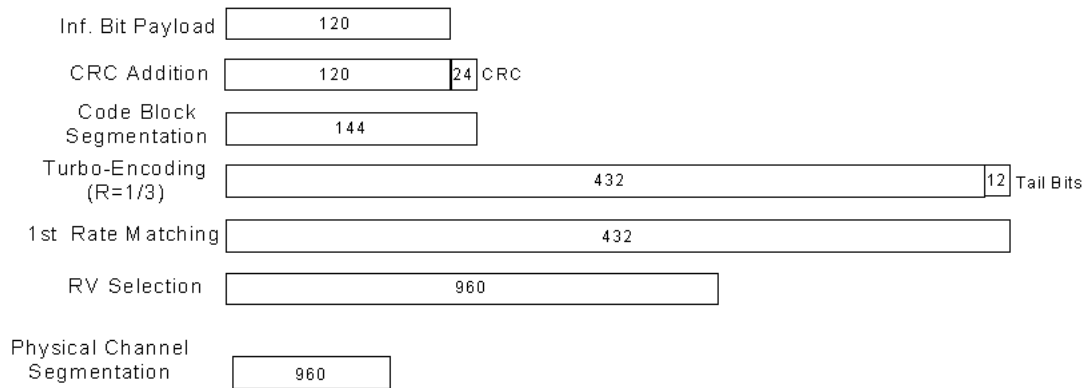
Figure C.8.19: Coding rate for Fixed reference Channel H-Set 12 (QPSK)<sup>2</sup>

The following 4 sub-tests for HSDPA were completed according to Release 8 procedures in section 5.2 of 3GPP TS34.121. A summary of subtest settings are illustrated below:

Sub-test	$\beta_c$	$\beta_d$	$\beta_d$ (SF)	$\beta_c/\beta_d$	$\beta_{hs}^{(1)}$	CM (dB) <sup>(2)</sup>
1	2/15	15/15	64	2/15	4/15	0.0
2	12/15 <sup>(3)</sup>	15/15 <sup>(3)</sup>	64	12/15 <sup>(3)</sup>	24/15	1.0
3	15/15	8/15	64	15/8	30/15	1.5
4	15/15	4/15	64	15/4	30/15	1.5

Note 1:  $\Delta_{ACK}$ ,  $\Delta_{NACK}$  and  $\Delta_{CQI} = 8 \Leftrightarrow A_{hs} = \beta_{hs}/\beta_c = 30/15 \Leftrightarrow \beta_{hs} = 30/15 * \beta_c$   
 Note 2: CM = 1 for  $\beta_c/\beta_d = 12/15$ ,  $\beta_{hs}/\beta_c = 24/15$ .  
 Note 3: For subtest 2 the  $\beta_c/\beta_d$  ratio of 12/15 for the TFC during the measurement period (TF1, TF0) is achieved by setting the signaled gain factors for the reference TFC (TF1, TF1) to  $\beta_c = 11/15$  and  $\beta_d = 15/15$ .

• **LTE: LTE modes test according to KDB 941225D05v02r05.**

- a. Per Section 5.2.1, the largest channel bandwidth and measure SAR for QPSK with 1 RB allocation.

Unless otherwise stated the results shown in this test report refer only to the sample(s) tested and such sample(s) are retained for 90 days only.

除非另有說明，此報告結果僅對測試之樣品負責，同時此樣品僅保留90天。本報告未經本公司書面許可，不可部份複製。

This document is issued by the Company subject to its General Conditions of Service printed overleaf, available on request or accessible at <http://www.sgs.com.tw/Terms-and-Conditions> and for electronic format documents, subject to Terms and Conditions for Electronic Documents at <http://www.sgs.com.tw/Terms-and-Conditions>. Attention is drawn to the limitation of liability, indemnification and jurisdiction issues defined therein. Any holder of this document is advised that information contained hereon reflects the Company's findings at the time of its intervention only and within the limits of Client's instructions, if any. The Company's sole responsibility is to its Client and this document does not exonerate parties to a transaction from exercising all their rights and obligations under the transaction documents. This document cannot be reproduced except in full, without prior written approval of the Company. Any unauthorized alteration, forgery or falsification of the content or appearance of this document is unlawful and offenders may be prosecuted to the fullest extent of the law.

- Using the RB offset and required test channel combination with the highest maximum output power for RB offsets at the upper edge, middle and lower edge of each required test channel.
- When the reported SAR is  $\leq 0.8$  W/kg, testing of the remaining RB offset configurations and required test channels is not required for 1 RB allocation; otherwise, SAR is required for the remaining required test channels and only for the RB offset configuration with the highest output power for that channel.
- When the reported SAR of a required test channel is  $> 1.45$  W/kg, SAR is required for all three RB offset configurations for that required test channel.
- b. Per Section 5.2.2, the largest channel bandwidth and measure SAR for QPSK with 50% RB allocation
  - The procedures required for 1 RB allocation in 5.2.1 are applied to measure the SAR for QPSK with 50% RB allocation.
- c. Per Section 5.2.3, the largest channel bandwidth and measure SAR for QPSK with 100% RB allocation
  - For QPSK with 100% RB allocation, SAR is not required when the highest maximum output power for 100 % RB allocation is less than the highest maximum output power in 50% and 1 RB allocations and the highest reported SAR for 1 RB and 50% RB allocation in 5.2.1 and 5.2.2 are  $\leq 0.8$  W/kg.
  - Otherwise, SAR is measured for the highest output power channel and if the reported SAR is  $> 1.45$  W/kg, the remaining required test channels must also be tested.
- d. Per Section 5.2.4, Higher order modulations
  - For each modulation besides QPSK; e.g., 16-QAM, 64-QAM, apply the QPSK procedures in sections 5.2.1, 5.2.2 and 5.2.3 to determine the QAM configurations that may need SAR measurement. For each configuration identified as required for testing, SAR is required only when the highest maximum output power for the configuration in the higher order modulation is  $> \frac{1}{2}$  dB higher than the same configuration in QPSK or when the reported SAR for the QPSK configuration is  $> 1.45$  W/kg.
- e. Per Section 5.3, other channel bandwidth standalone SAR test requirements
  - For the other channel bandwidths used by the device in a frequency band, apply all the procedures required for the largest channel bandwidth in section 5.2 to determine the channels and RB configurations that need SAR testing and only measure SAR when the highest maximum output power of a configuration requiring testing in the smaller channel bandwidth is  $> \frac{1}{2}$  dB higher than the equivalent channel configurations in the largest channel bandwidth configuration or the

Unless otherwise stated the results shown in this test report refer only to the sample(s) tested and such sample(s) are retained for 90 days only.

除非另有說明，此報告結果僅對測試之樣品負責，同時此樣品僅保留90天。本報告未經本公司書面許可，不可部份複製。

This document is issued by the Company subject to its General Conditions of Service printed overleaf, available on request or accessible at <http://www.sgs.com.tw/Terms-and-Conditions> and for electronic format documents, subject to Terms and Conditions for Electronic Documents at <http://www.sgs.com.tw/Terms-and-Conditions>. Attention is drawn to the limitation of liability, indemnification and jurisdiction issues defined therein. Any holder of this document is advised that information contained hereon reflects the Company's findings at the time of its intervention only and within the limits of Client's instructions, if any. The Company's sole responsibility is to its Client and this document does not exonerate parties to a transaction from exercising all their rights and obligations under the transaction documents. This document cannot be reproduced except in full, without prior written approval of the Company. Any unauthorized alteration, forgery or falsification of the content or appearance of this document is unlawful and offenders may be prosecuted to the fullest extent of the law.

reported SAR of a configuration for the largest channel bandwidth is  $> 1.45$  W/kg. The equivalent channel configuration for the RB allocation, RB offset and modulation etc. is determined for the smaller channel bandwidth according to the same number of RB allocated in the largest channel bandwidth.

- TDD LTE was tested at highest duty factor using UL-DL configuration 0 with 6 UL subframes and 2 special subframes using extended cyclic prefix only and special subframe configuration 6. SAR tests were performed at maximum output power and worst-case transmission duty factor in extended cyclic prefix. Per 3GPP 36.211 Section 4.2, the duty factor for UL-DL configuration 0/special subframe configuration 6 using extended cyclic prefix is 0.633.

According to KDB 941225 D05, SAR testing for TDD LTE must be tested using a fixed periodic duty factor according to the highest transmission duty factor implemented for the device and supported by the defined 3GPP TDD LTE configurations. The TDD-LTE of this device supports frame structure type 2 defined in 3GPP TS 36.211 section 4.2, and the frame structure configuration can be tabulated as below.

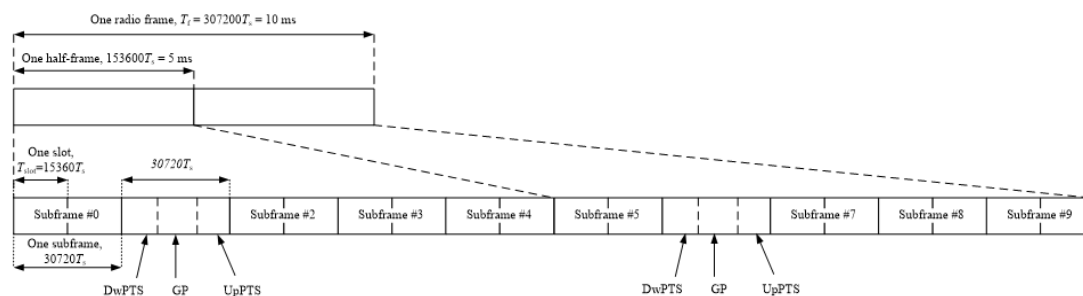

Figure 4.2-1: Frame structure type 2 (for 5 ms switch-point periodicity).

Unless otherwise stated the results shown in this test report refer only to the sample(s) tested and such sample(s) are retained for 90 days only.  
除非另有說明，此報告結果僅對測試之樣品負責，同時此樣品僅保留90天。本報告未經本公司書面許可，不可部份複製。

This document is issued by the Company subject to its General Conditions of Service printed overleaf, available on request or accessible at <http://www.sgs.com.tw/Terms-and-Conditions> and for electronic format documents, subject to Terms and Conditions for Electronic Documents at <http://www.sgs.com.tw/Terms-and-Conditions>. Attention is drawn to the limitation of liability, indemnification and jurisdiction issues defined therein. Any holder of this document is advised that information contained hereon reflects the Company's findings at the time of its intervention only and within the limits of Client's instructions, if any. The Company's sole responsibility is to its Client and this document does not exonerate parties to a transaction from exercising all their rights and obligations under the transaction documents. This document cannot be reproduced except in full, without prior written approval of the Company. Any unauthorized alteration, forgery or falsification of the content or appearance of this document is unlawful and offenders may be prosecuted to the fullest extent of the law.



Table 4.2-1: Configuration of special subframe (lengths of DwPTS/GP/UpPTS)

Special subframe configuration $n$	Normal cyclic prefix in downlink			Extended cyclic prefix in downlink		
	DwPTS	UpPTS		DwPTS	UpPTS	
		Normal cyclic prefix in uplink	Extended cyclic prefix in uplink		Normal cyclic prefix in uplink	Extended cyclic prefix in uplink
0	$6592 \cdot T_s$	$(1+X) \cdot 2192 \cdot T_s$	$(1+X) \cdot 2560 \cdot T_s$	$7680 \cdot T_s$	$(1+X) \cdot 2192 \cdot T_s$	$(1+X) \cdot 2560 \cdot T_s$
1	$19760 \cdot T_s$			$20480 \cdot T_s$		
2	$21952 \cdot T_s$			$23040 \cdot T_s$		
3	$24144 \cdot T_s$			$25600 \cdot T_s$		
4	$26336 \cdot T_s$			$7680 \cdot T_s$		
5	$6592 \cdot T_s$	$(2+X) \cdot 2192 \cdot T_s$	$(2+X) \cdot 2560 \cdot T_s$	$20480 \cdot T_s$	$(2+X) \cdot 2192 \cdot T_s$	$(2+X) \cdot 2560 \cdot T_s$
6	$19760 \cdot T_s$			$23040 \cdot T_s$		
7	$21952 \cdot T_s$			$12800 \cdot T_s$		
8	$24144 \cdot T_s$			—	—	—
9	$13168 \cdot T_s$			—	—	—

Table 4.2-2: Uplink-downlink configurations

Uplink-downlink configuration <sup>Ⓢ</sup>	Downlink-to-Uplink Switch-point periodicity <sup>Ⓢ</sup>	Subframe number <sup>Ⓢ</sup>									
		0 <sup>Ⓢ</sup>	1 <sup>Ⓢ</sup>	2 <sup>Ⓢ</sup>	3 <sup>Ⓢ</sup>	4 <sup>Ⓢ</sup>	5 <sup>Ⓢ</sup>	6 <sup>Ⓢ</sup>	7 <sup>Ⓢ</sup>	8 <sup>Ⓢ</sup>	9 <sup>Ⓢ</sup>
0 <sup>Ⓢ</sup>	5 ms <sup>Ⓢ</sup>	D <sup>Ⓢ</sup>	S <sup>Ⓢ</sup>	U <sup>Ⓢ</sup>	U <sup>Ⓢ</sup>	U <sup>Ⓢ</sup>	D <sup>Ⓢ</sup>	S <sup>Ⓢ</sup>	U <sup>Ⓢ</sup>	U <sup>Ⓢ</sup>	U <sup>Ⓢ</sup>
1 <sup>Ⓢ</sup>	5 ms <sup>Ⓢ</sup>	D <sup>Ⓢ</sup>	S <sup>Ⓢ</sup>	U <sup>Ⓢ</sup>	U <sup>Ⓢ</sup>	D <sup>Ⓢ</sup>	D <sup>Ⓢ</sup>	S <sup>Ⓢ</sup>	U <sup>Ⓢ</sup>	U <sup>Ⓢ</sup>	D <sup>Ⓢ</sup>
2 <sup>Ⓢ</sup>	5 ms <sup>Ⓢ</sup>	D <sup>Ⓢ</sup>	S <sup>Ⓢ</sup>	U <sup>Ⓢ</sup>	D <sup>Ⓢ</sup>	D <sup>Ⓢ</sup>	D <sup>Ⓢ</sup>	S <sup>Ⓢ</sup>	U <sup>Ⓢ</sup>	D <sup>Ⓢ</sup>	D <sup>Ⓢ</sup>
3 <sup>Ⓢ</sup>	10 ms <sup>Ⓢ</sup>	D <sup>Ⓢ</sup>	S <sup>Ⓢ</sup>	U <sup>Ⓢ</sup>	U <sup>Ⓢ</sup>	U <sup>Ⓢ</sup>	D <sup>Ⓢ</sup>	D <sup>Ⓢ</sup>	D <sup>Ⓢ</sup>	D <sup>Ⓢ</sup>	D <sup>Ⓢ</sup>
4 <sup>Ⓢ</sup>	10 ms <sup>Ⓢ</sup>	D <sup>Ⓢ</sup>	S <sup>Ⓢ</sup>	U <sup>Ⓢ</sup>	U <sup>Ⓢ</sup>	D <sup>Ⓢ</sup>	D <sup>Ⓢ</sup>	D <sup>Ⓢ</sup>	D <sup>Ⓢ</sup>	D <sup>Ⓢ</sup>	D <sup>Ⓢ</sup>
5 <sup>Ⓢ</sup>	10 ms <sup>Ⓢ</sup>	D <sup>Ⓢ</sup>	S <sup>Ⓢ</sup>	U <sup>Ⓢ</sup>	D <sup>Ⓢ</sup>	D <sup>Ⓢ</sup>	D <sup>Ⓢ</sup>	D <sup>Ⓢ</sup>	D <sup>Ⓢ</sup>	D <sup>Ⓢ</sup>	D <sup>Ⓢ</sup>
6 <sup>Ⓢ</sup>	5 ms <sup>Ⓢ</sup>	D <sup>Ⓢ</sup>	S <sup>Ⓢ</sup>	U <sup>Ⓢ</sup>	U <sup>Ⓢ</sup>	U <sup>Ⓢ</sup>	D <sup>Ⓢ</sup>	S <sup>Ⓢ</sup>	U <sup>Ⓢ</sup>	U <sup>Ⓢ</sup>	D <sup>Ⓢ</sup>

Considering the highest transmission duty cycle, TDD LTE was tested using Uplink-Downlink configuration 0 with 6 uplink subframe and 2 special subframe. The special subframe was set to special subframe configuration 6 using extended cyclic prefix uplink. Therefore, SAR testing for TDD LTE was measured at the maximum output power with highest transmission duty cycle of 63.33%.

• **LTE downlink CA:** The device supports the carrier aggregation in the downlink. All uplink communications are identical to the Release 8 specifications. Uplink maximum output power is measured with downlink carrier aggregation active, only for the channel with highest measured maximum output power when downlink carrier aggregation is inactive, to confirm that when downlink carrier aggregation is active uplink maximum output power remains within the specified tune-up tolerance limits and not more than 1/4 dB higher than the maximum output power measured when downlink carrier aggregation inactive. The downlink channels selected to perform the uplink power measurement must satisfy 3GPP channel spacing (5.4.1A of 3GPP TS 36.521 or equivalent) and channel bandwidth (5.4.2A) requirements. The nominal channel spacing is determined by  $[BW1 + BW2 - 0.1 \cdot |BW1 - BW2|]/2$  MHz, where BW1 and BW2 are the channel bandwidths of the CC in a 2-CC aggregation configuration. The downlink PCC channel should be paired with the uplink channel

Unless otherwise stated the results shown in this test report refer only to the sample(s) tested and such sample(s) are retained for 90 days only.

除非另有說明，此報告結果僅對測試之樣品負責，同時此樣品僅保留90天。本報告未經本公司書面許可，不可部份複製。

This document is issued by the Company subject to its General Conditions of Service printed overleaf, available on request or accessible at <http://www.sgs.com.tw/Terms-and-Conditions> and for electronic format documents, subject to Terms and Conditions for Electronic Documents at <http://www.sgs.com.tw/Terms-and-Conditions>. Attention is drawn to the limitation of liability, indemnification and jurisdiction issues defined therein. Any holder of this document is advised that information contained hereon reflects the Company's findings at the time of its intervention only and within the limits of Client's instructions, if any. The Company's sole responsibility is to its Client and this document does not exonerate parties to a transaction from exercising all their rights and obligations under the transaction documents. This document cannot be reproduced except in full, without prior written approval of the Company. Any unauthorized alteration, forgery or falsification of the content or appearance of this document is unlawful and offenders may be prosecuted to the fullest extent of the law.

according to normal configurations, as if there is no carrier aggregation. The downlink SCC should be adjacent to the PCC and remain within the downlink transmission band for contiguous intra-band CA. For non-contiguous intra-band CA, the SCC should be selected to provide maximum separation from the PCC and must remain fully within the downlink transmission band. For inter-band CA, the SCC should be near the middle of its transmission band. When downlink carrier aggregation is active uplink maximum output power remain within the specified tune-up tolerance limits and not more than  $\frac{1}{4}$  dB higher than the maximum output power measured when downlink carrier aggregation inactive, so SAR evaluation is not required for downlink carrier aggregation.

- **LTE intra-band UL CA (contiguous):** The device supports LTE intra-band contiguous UL CA. The maximum output power is measured for each UL CA configuration for the required test channels. UL PCC configuration is determined by the required test channel. SCC and subsequent CCs are added alternatively to either side of the PCC or within the transmission band for channels at the ends of a frequency band. SAR for UL CA is required in highest standalone head/body test position and frequency band combination. Since the maximum output for UL CA is  $\leq$  standalone LTE mode (without CA), PCC is configured according to the highest standalone SAR configuration tested, SCC and subsequent CCs are configured according to procedures used for power measurement and parameters (BW, RB etc.) similar to that used for the PCC.

- **5G NR:** SAR tests for NR bands and LTE anchor bands were performed separately due to limitations in SAR probe calibration factor. Due to test setup limitation, SAR testing for NR was performed using factory test mode software to establish the connection.

- **5G NR:** 5G NR Power/SAR procedure is similar with KDB 941225 D05. **a.** For power measurement reduction of DFT-s-OFDM and CP-OFDM, CP-OFDM will not higher than DFT-OFDM based on 3GPP MPR table, so CP-OFDM QPSK power measurement is spot check for 1RB allocation/1 RB offset configuration to ensure the output power will not  $\frac{1}{2}$  dB higher than  $P_{i/2}$  BPSK and QPSK. **b.** For power measurement reduction of DFT-s-OFDM, 16QAM/64QAM/256QAM will not higher than  $P_{i/2}$  BPSK and QPSK based on 3GPP MPR table, so  $P_{i/2}$  BPSK and QPSK are measured fully, and 16QAM is spot check 1RB allocation/1 RB offset configuration to ensure the output power will not  $\frac{1}{2}$  dB higher than  $P_{i/2}$  BPSK and QPSK. Smaller bandwidth output power will also follow the largest bandwidth to ensure output power will not  $\frac{1}{2}$  dB higher than largest supported bandwidth. **c.** SAR testing start with the largest channel bandwidth and measure SAR for QPSK with 1 RB allocation, using the RB offset and required test channel combination with the highest maximum output power for RB offsets at the upper edge, middle and lower edge of each required test channel. **d.** 50% RB allocation for QPSK SAR testing follows 1RB QPSK allocation procedure. **e.** QPSK with 100% RB allocation, SAR is not required when the highest maximum output power for 100 % RB allocation is less than the highest maximum output power in 50% and 1 RB allocations and the highest reported SAR for 1 RB and 50% RB allocation are  $\leq 0.8$  W/kg. Otherwise, SAR is measured for the highest output power channel; and if the reported SAR is  $> 1.45$  W/kg, the remaining required test channels must also be tested. **f.** 16QAM/64QAM/256QAM output powers

Unless otherwise stated the results shown in this test report refer only to the sample(s) tested and such sample(s) are retained for 90 days only.

除非另有說明，此報告結果僅對測試之樣品負責，同時此樣品僅保留90天。本報告未經本公司書面許可，不可部份複製。

This document is issued by the Company subject to its General Conditions of Service printed overleaf, available on request or accessible at <http://www.sgs.com.tw/Terms-and-Conditions> and for electronic format documents, subject to Terms and Conditions for Electronic Documents at <http://www.sgs.com.tw/Terms-and-Conditions>. Attention is drawn to the limitation of liability, indemnification and jurisdiction issues defined therein. Any holder of this document is advised that information contained hereon reflects the Company's findings at the time of its intervention only and within the limits of Client's instructions, if any. The Company's sole responsibility is to its Client and this document does not exonerate parties to a transaction from exercising all their rights and obligations under the transaction documents. This document cannot be reproduced except in full, without prior written approval of the Company. Any unauthorized alteration, forgery or falsification of the content or appearance of this document is unlawful and offenders may be prosecuted to the fullest extent of the law.

according to 3GPP MPR will not  $\frac{1}{2}$  dB higher than the same configuration in QPSK, also reported SAR for the QPSK configuration is less than 1.45 W/kg, 16QAM/64QAM/256QAM SAR testing are not required. **g.** Smaller bandwidth output power for each RB allocation configuration for this device will not  $\frac{1}{2}$  dB higher than the same configuration in the largest supported bandwidth, and the reported SAR for the largest supported bandwidth is  $\leq 1.45$  W/kg, smaller bandwidth SAR testing is not required for this device.

Unless otherwise stated the results shown in this test report refer only to the sample(s) tested and such sample(s) are retained for 90 days only.

除非另有說明，此報告結果僅對測試之樣品負責，同時此樣品僅保留90天。本報告未經本公司書面許可，不可部份複製。

This document is issued by the Company subject to its General Conditions of Service printed overleaf, available on request or accessible at <http://www.sgs.com.tw/Terms-and-Conditions> and for electronic format documents, subject to Terms and Conditions for Electronic Documents at <http://www.sgs.com.tw/Terms-and-Conditions>. Attention is drawn to the limitation of liability, indemnification and jurisdiction issues defined therein. Any holder of this document is advised that information contained hereon reflects the Company's findings at the time of its intervention only and within the limits of Client's instructions, if any. The Company's sole responsibility is to its Client and this document does not exonerate parties to a transaction from exercising all their rights and obligations under the transaction documents. This document cannot be reproduced except in full, without prior written approval of the Company. Any unauthorized alteration, forgery or falsification of the content or appearance of this document is unlawful and offenders may be prosecuted to the fullest extent of the law.

SGS Taiwan Ltd.

No.134,Wu Kung Road, New Taipei Industrial Park, Wuku District, New Taipei City, Taiwan/新北市五股區新北產業園區五工路 134 號

台灣檢驗科技股份有限公司

t (886-2) 2299-3279

f (886-2) 2298-0488

[www.sgs.com.tw](http://www.sgs.com.tw)

Member of SGS Group

### 4.3 Test position

#### Laptop mode SAR test position (0mm)

For laptop PC, according to KDB 616217 D04, SAR evaluation is required for the bottom surface of the keyboard. This EUT was tested in the base of EUT directly against the flat phantom. The required minimum test separation distance for incorporating transmitters and antennas into laptop computer display is determined with the display screen opened at an angle of 90° to the keyboard compartment.

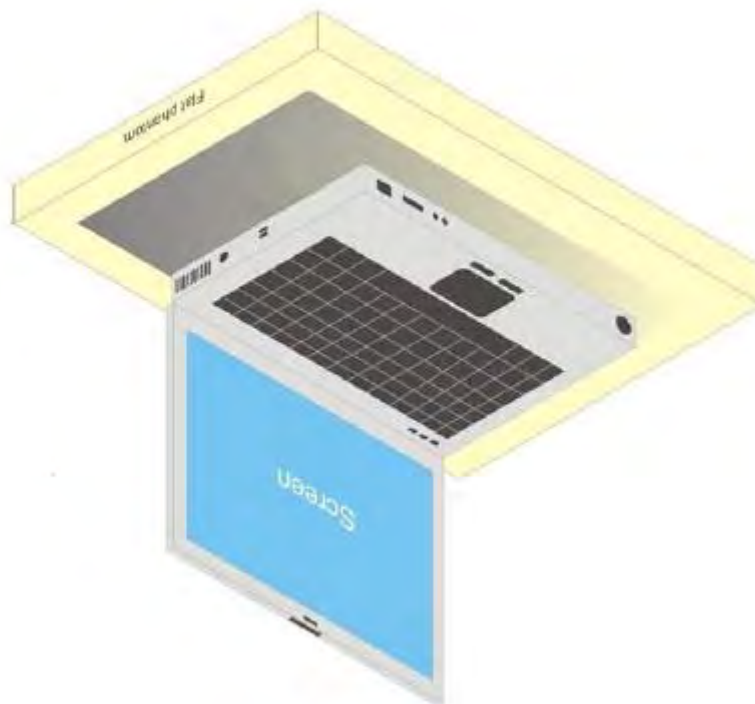

Illustration for Laptop Setup

Unless otherwise stated the results shown in this test report refer only to the sample(s) tested and such sample(s) are retained for 90 days only.  
除非另有說明，此報告結果僅對測試之樣品負責，同時此樣品僅保留90天。本報告未經本公司書面許可，不可部份複製。

This document is issued by the Company subject to its General Conditions of Service printed overleaf, available on request or accessible at <http://www.sgs.com.tw/Terms-and-Conditions> and for electronic format documents, subject to Terms and Conditions for Electronic Documents at <http://www.sgs.com.tw/Terms-and-Conditions>. Attention is drawn to the limitation of liability, indemnification and jurisdiction issues defined therein. Any holder of this document is advised that information contained hereon reflects the Company's findings at the time of its intervention only and within the limits of Client's instructions, if any. The Company's sole responsibility is to its Client and this document does not exonerate parties to a transaction from exercising all their rights and obligations under the transaction documents. This document cannot be reproduced except in full, without prior written approval of the Company. Any unauthorized alteration, forgery or falsification of the content or appearance of this document is unlawful and offenders may be prosecuted to the fullest extent of the law.

SGS Taiwan Ltd.

No.134,Wu Kung Road, New Taipei Industrial Park, Wuku District, New Taipei City, Taiwan/新北市五股區新北產業園區五工路 134 號

台灣檢驗科技股份有限公司

t (886-2) 2299-3279

f (886-2) 2298-0488

[www.sgs.com.tw](http://www.sgs.com.tw)

Member of SGS Group

#### 4.4 Test limit

##### [§ 2.1093\(d\)\(1\)](#)

Applications for equipment authorization of portable RF sources subject to routine environmental evaluation must contain a statement confirming compliance with the limits specified in [§ 1.1310](#) as part of their application. Technical information showing the basis for this statement must be submitted to the Commission upon request. The SAR limits specified in [§ 1.1310\(a\)](#) through [\(c\) of this chapter](#) shall be used for evaluation of portable devices transmitting in the frequency range from 100 kHz to 6 GHz. Portable devices that transmit at frequencies above 6 GHz shall be evaluated in terms of the MPE limits specified in Table 1 to [§ 1.1310\(e\)\(1\)](#). A minimum separation distance applicable to the operating configurations and exposure conditions of the device shall be used for the evaluation. In general, maximum time-averaged power levels must be used for evaluation. All unlicensed personal communications service (PCS) devices and unlicensed NII devices shall be subject to the limits for general population/uncontrolled exposure.

Radiofrequency radiation exposure limits.

##### [§ 1.1310\(a\)](#)

Specific absorption rate (SAR) shall be used to evaluate the environmental impact of human exposure to radiofrequency (RF) radiation as specified in § 1.1307(b) within the frequency range of 100 kHz to 6 GHz (inclusive).

##### [§ 1.1310\(b\)](#)

The SAR limits for occupational/controlled exposure are 0.4 W/kg, as averaged over the whole body, and a peak spatial-average SAR of 8 W/kg, averaged over any 1 gram of tissue (defined as a tissue volume in the shape of a cube). Exceptions are the parts of the human body treated as extremities, such as hands, wrists, feet, ankles, and pinnae, where the peak spatial-average SAR limit for occupational/controlled exposure is 20 W/kg, averaged over any 10 grams of tissue (defined as a tissue volume in the shape of a cube). Exposure may be averaged over a time period not to exceed 6 minutes to determine compliance with occupational/controlled SAR limits.

##### [§ 1.1310\(c\)](#)

The SAR limits for general population/uncontrolled exposure are 0.08 W/kg, as averaged over the whole body, and a peak spatial-average SAR of 1.6 W/kg, averaged over any 1 gram of tissue (defined as a tissue volume in the shape of a cube). Exceptions are the parts of the human body treated as extremities, such as hands, wrists, feet, ankles, and pinnae, where the peak spatial-average SAR limit is 4 W/kg, averaged over any 10 grams of tissue (defined as a tissue volume in the shape of a cube). Exposure may be averaged over a time period not to exceed 30 minutes to determine compliance with general population/uncontrolled SAR limits.

Note to paragraphs (a) through (c):

SAR is a measure of the rate of energy absorption due to exposure to RF electromagnetic energy. These SAR limits to be used for evaluation are based generally on criteria published by the American National Standards Institute (ANSI) for localized SAR in [Section 4.2](#) of "IEEE Standard for Safety Levels with Respect to Human Exposure to Radio Frequency Electromagnetic Fields, 3 kHz to 300 GHz," ANSI/IEEE Std C95.1-1992, copyright 1992 by the Institute of Electrical and Electronics Engineers, Inc., New York, New York 10017. These criteria for SAR evaluation are similar to those recommended by the National Council on Radiation Protection and Measurements (NCRP) in "Biological Effects and Exposure Criteria for Radiofrequency Electromagnetic Fields," NCRP Report No. 86, [Section 17.4.5](#), copyright 1986 by NCRP, Bethesda, Maryland 20814. Limits for whole body SAR and peak spatial-average SAR are based

Unless otherwise stated the results shown in this test report refer only to the sample(s) tested and such sample(s) are retained for 90 days only.

除非另有說明，此報告結果僅對測試之樣品負責，同時此樣品僅保留90天。本報告未經本公司書面許可，不可部份複製。

This document is issued by the Company subject to its General Conditions of Service printed overleaf, available on request or accessible at <http://www.sgs.com.tw/Terms-and-Conditions>, and for electronic format documents, subject to Terms and Conditions for Electronic Documents at <http://www.sgs.com.tw/Terms-and-Conditions>. Attention is drawn to the limitation of liability, indemnification and jurisdiction issues defined therein. Any holder of this document is advised that information contained hereon reflects the Company's findings at the time of its intervention only and within the limits of Client's instructions, if any. The Company's sole responsibility is to its Client and this document does not exonerate parties to a transaction from exercising all their rights and obligations under the transaction documents. This document cannot be reproduced except in full, without prior written approval of the Company. Any unauthorized alteration, forgery or falsification of the content or appearance of this document is unlawful and offenders may be prosecuted to the fullest extent of the law.



on recommendations made in both of these documents. The MPE limits in Table 1 are based generally on criteria published by the NCRP in "Biological Effects and Exposure Criteria for Radiofrequency Electromagnetic Fields," NCRP Report No. 86, Sections 17.4.1, 17.4.1.1, 17.4.2 and 17.4.3, copyright 1986 by NCRP, Bethesda, Maryland 20814. In the frequency range from 100 MHz to 1500 MHz, these MPE exposure limits for field strength and power density are also generally based on criteria recommended by the ANSI in [Section 4.1](#) of "IEEE Standard for Safety Levels with Respect to Human Exposure to Radio Frequency Electromagnetic Fields, 3 kHz to 300 GHz," ANSI/IEEE Std C95.1-1992, copyright 1992 by the Institute of Electrical and Electronics Engineers, Inc., New York, New York 10017.

Portable devices that transmit at frequencies above 6 GHz shall be evaluated in terms of the MPE limits specified in Table 1 to [§ 1.1310\(e\)\(1\)](#).

According to ANSI/IEEE C95.1-1992, the criteria listed in the following Table shall be used to evaluate the environmental impact of human exposure to radio frequency (RF) radiation as specified in §1.1310.

Peak Spatially Averaged Power Density was evaluated over a circular area of 4cm<sup>2</sup> per interim FCC Guidance for near-field power density evaluations per October 2018 TCB Workshop notes

Unless otherwise stated the results shown in this test report refer only to the sample(s) tested and such sample(s) are retained for 90 days only.

除非另有說明，此報告結果僅對測試之樣品負責，同時此樣品僅保留90天。本報告未經本公司書面許可，不可部份複製。

This document is issued by the Company subject to its General Conditions of Service printed overleaf, available on request or accessible at <http://www.sgs.com.tw/Terms-and-Conditions> and for electronic format documents, subject to Terms and Conditions for Electronic Documents at <http://www.sgs.com.tw/Terms-and-Conditions>. Attention is drawn to the limitation of liability, indemnification and jurisdiction issues defined therein. Any holder of this document is advised that information contained hereon reflects the Company's findings at the time of its intervention only and within the limits of Client's instructions, if any. The Company's sole responsibility is to its Client and this document does not exonerate parties to a transaction from exercising all their rights and obligations under the transaction documents. This document cannot be reproduced except in full, without prior written approval of the Company. Any unauthorized alteration, forgery or falsification of the content or appearance of this document is unlawful and offenders may be prosecuted to the fullest extent of the law.

SGS Taiwan Ltd.

No.134,Wu Kung Road, New Taipei Industrial Park, Wuku District, New Taipei City, Taiwan/新北市五股區新北產業園區五工路 134 號

台灣檢驗科技股份有限公司

t (886-2) 2299-3279

f (886-2) 2298-0488

[www.sgs.com.tw](http://www.sgs.com.tw)

Member of SGS Group

Frequency range (MHz)	Electric field strength (V/m)	Magnetic field strength (A/m)	Power density (mW/cm <sup>2</sup> )	Averaging time (minutes)
(i) Limits for Occupational/Controlled Exposure				
0.3-3.0	614	1.63	*(100)	≤6
3.0-30	1842/f	4.89/f	*(900/f <sup>2</sup> )	<6
30-300	61.4	0.163	1.0	<6
300-1,500			f/300	<6
1,500-100,000			5	<6
(ii) Limits for General Population/Uncontrolled Exposure				
0.3-1.34	614	1.63	*(100)	<30
1.34-30	824/f	2.19/f	*(180/f <sup>2</sup> )	<30
30-300	27.5	0.073	0.2	<30
300-1,500			f/1500	<30
1,500-100,000			1.0	<30

f = frequency in MHz. \* = Plane-wave equivalent power density.

Table 1 to § 1.1310(e)(1) - Limits for Maximum Permissible Exposure (MPE)

Unless otherwise stated the results shown in this test report refer only to the sample(s) tested and such sample(s) are retained for 90 days only.

除非另有說明，此報告結果僅對測試之樣品負責，同時此樣品僅保留90天。本報告未經本公司書面許可，不可部份複製。

This document is issued by the Company subject to its General Conditions of Service printed overleaf, available on request or accessible at <http://www.sgs.com.tw/Terms-and-Conditions> and for electronic format documents, subject to Terms and Conditions for Electronic Documents at <http://www.sgs.com.tw/Terms-and-Conditions>. Attention is drawn to the limitation of liability, indemnification and jurisdiction issues defined therein. Any holder of this document is advised that information contained hereon reflects the Company's findings at the time of its intervention only and within the limits of Client's instructions, if any. The Company's sole responsibility is to its Client and this document does not exonerate parties to a transaction from exercising all their rights and obligations under the transaction documents. This document cannot be reproduced except in full, without prior written approval of the Company. Any unauthorized alteration, forgery or falsification of the content or appearance of this document is unlawful and offenders may be prosecuted to the fullest extent of the law.

SGS Taiwan Ltd.

No.134,Wu Kung Road, New Taipei Industrial Park, Wuku District, New Taipei City, Taiwan/新北市五股區新北產業園區五工路 134 號

台灣檢驗科技股份有限公司

t (886-2) 2299-3279

f (886-2) 2298-0488

[www.sgs.com.tw](http://www.sgs.com.tw)

Member of SGS Group

## 5 MAXIMUM OUTPUT POWER

### 5.1 WCDMA

#### Ant 5

Band		WCDMA II		
TX Channel		9262	9400	9538
Frequency (MHz)		1852.4	1880	1907.6
Max. Rated Avg. Power+Max. Tolerance (dBm)		24.50		
3GPP Rel 99	RMC 12.2Kbps	24.42	24.31	24.28
3GPP Rel 5	HSDPA Subtest-1	24.25	24.24	24.36
	HSDPA Subtest-2	24.32	24.35	24.30
	HSDPA Subtest-3	23.76	23.88	23.89
	HSDPA Subtest-4	23.72	23.82	23.83
3GPP Rel 6	HSUPA Subtest-1	24.36	24.32	24.24
	HSUPA Subtest-2	22.36	22.35	22.23
	HSUPA Subtest-3	23.36	23.32	23.32
	HSUPA Subtest-4	22.29	22.31	22.27
	HSUPA Subtest-5	24.28	24.19	24.34
3GPP Rel 7	HSPA+	21.73	21.75	21.82
3GPP Rel 8	DC-HSDPA Subtest-1	24.23	24.24	24.22
	DC-HSDPA Subtest-2	24.26	24.36	24.22
	DC-HSDPA Subtest-3	23.87	23.78	23.77
	DC-HSDPA Subtest-4	23.76	23.75	23.87
Band		WCDMA IV		
TX Channel		1312	1413	1513
Frequency (MHz)		1712.4	1732.6	1752.6
Max. Rated Avg. Power+Max. Tolerance (dBm)		24.50		
3GPP Rel 99	RMC 12.2Kbps	24.36	24.22	24.42
3GPP Rel 5	HSDPA Subtest-1	24.23	24.30	24.26
	HSDPA Subtest-2	24.36	24.34	24.24
	HSDPA Subtest-3	23.88	23.84	23.88
	HSDPA Subtest-4	23.80	23.86	23.87
3GPP Rel 6	HSUPA Subtest-1	24.23	24.34	24.35
	HSUPA Subtest-2	22.35	22.19	22.37
	HSUPA Subtest-3	23.25	23.24	23.38
	HSUPA Subtest-4	22.21	22.19	22.23
	HSUPA Subtest-5	24.33	24.28	24.22
3GPP Rel 7	HSPA+	21.74	21.76	21.83
3GPP Rel 8	DC-HSDPA Subtest-1	24.36	24.32	24.39
	DC-HSDPA Subtest-2	24.23	24.37	24.33
	DC-HSDPA Subtest-3	23.82	23.87	23.73
	DC-HSDPA Subtest-4	23.77	23.79	23.69

Unless otherwise stated the results shown in this test report refer only to the sample(s) tested and such sample(s) are retained for 90 days only.

除非另有說明，此報告結果僅對測試之樣品負責，同時此樣品僅保留90天。本報告未經本公司書面許可，不可部份複製。

This document is issued by the Company subject to its General Conditions of Service printed overleaf, available on request or accessible at <http://www.sgs.com.tw/Terms-and-Conditions> and for electronic format documents, subject to Terms and Conditions for Electronic Documents at <http://www.sgs.com.tw/Terms-and-Conditions>. Attention is drawn to the limitation of liability, indemnification and jurisdiction issues defined therein. Any holder of this document is advised that information contained hereon reflects the Company's findings at the time of its intervention only and within the limits of Client's instructions, if any. The Company's sole responsibility is to its Client and this document does not exonerate parties to a transaction from exercising all their rights and obligations under the transaction documents. This document cannot be reproduced except in full, without prior written approval of the Company. Any unauthorized alteration, forgery or falsification of the content or appearance of this document is unlawful and offenders may be prosecuted to the fullest extent of the law.

SGS Taiwan Ltd.

No.134,Wu Kung Road, New Taipei Industrial Park, Wuku District, New Taipei City, Taiwan/新北市五股區新北產業園區五工路 134 號

台灣檢驗科技股份有限公司

t (886-2) 2299-3279

f (886-2) 2298-0488

[www.sgs.com.tw](http://www.sgs.com.tw)

Member of SGS Group



Band		WCDMA V		
TX Channel		4132	4183	4233
Frequency (MHz)		826.4	836.6	846.6
Max. Rated Avg. Power+Max. Tolerance (dBm)		24.50		
3GPP Rel 99	RMC 12.2Kbps	24.31	24.46	24.35
3GPP Rel 5	HSDPA Subtest-1	24.27	24.39	24.28
	HSDPA Subtest-2	24.29	24.25	24.25
	HSDPA Subtest-3	23.77	23.70	23.84
	HSDPA Subtest-4	23.78	23.79	23.72
3GPP Rel 6	HSUPA Subtest-1	24.22	24.24	24.35
	HSUPA Subtest-2	22.35	22.36	22.37
	HSUPA Subtest-3	23.36	23.22	23.26
	HSUPA Subtest-4	22.20	22.37	22.22
	HSUPA Subtest-5	24.30	24.38	24.29
3GPP Rel 7	HSPA+	21.76	21.78	21.79
3GPP Rel 8	DC-HSDPA Subtest-1	24.25	24.35	24.25
	DC-HSDPA Subtest-2	24.33	24.23	24.35
	DC-HSDPA Subtest-3	23.77	23.86	23.79
	DC-HSDPA Subtest-4	23.73	23.70	23.71

Unless otherwise stated the results shown in this test report refer only to the sample(s) tested and such sample(s) are retained for 90 days only.

除非另有說明，此報告結果僅對測試之樣品負責，同時此樣品僅保留90天。本報告未經本公司書面許可，不可部份複製。

This document is issued by the Company subject to its General Conditions of Service printed overleaf, available on request or accessible at <http://www.sgs.com.tw/Terms-and-Conditions> and for electronic format documents, subject to Terms and Conditions for Electronic Documents at <http://www.sgs.com.tw/Terms-and-Conditions>. Attention is drawn to the limitation of liability, indemnification and jurisdiction issues defined therein. Any holder of this document is advised that information contained hereon reflects the Company's findings at the time of its intervention only and within the limits of Client's instructions, if any. The Company's sole responsibility is to its Client and this document does not exonerate parties to a transaction from exercising all their rights and obligations under the transaction documents. This document cannot be reproduced except in full, without prior written approval of the Company. Any unauthorized alteration, forgery or falsification of the content or appearance of this document is unlawful and offenders may be prosecuted to the fullest extent of the law.

SGS Taiwan Ltd.

No.134,Wu Kung Road, New Taipei Industrial Park, Wuku District, New Taipei City, Taiwan/新北市五股區新北產業園區五工路 134 號

台灣檢驗科技股份有限公司

t (886-2) 2299-3279

f (886-2) 2298-0488

[www.sgs.com.tw](http://www.sgs.com.tw)

Member of SGS Group

## 5.2 FDD LTE

### Ant 5

LTE Band 2								
BW(MHz)	Modulation	RB Size	RB Offset	Conducted power (dBm)			Target Power + Max. Tolerance (dBm)	MPR Allowed per 3GPP(dB)
Frequency (MHz)				1860	1880	1900		
Channel				18700	18900	19100		
20	QPSK	1	0	23.65	23.78	23.67	24.00	0
		1	50	23.71	23.61	23.59	24.00	0
		1	99	23.65	23.77	23.63	24.00	0
		50	0	22.77	22.61	22.62	23.00	1
		50	25	22.77	22.62	22.59	23.00	1
		50	50	22.74	22.61	22.65	23.00	1
		100	0	22.77	22.72	22.72	23.00	1
20	16-QAM	1	0	22.57	22.70	22.65	23.00	1
		1	50	22.69	22.69	22.61	23.00	1
		1	99	22.60	22.66	22.76	23.00	1
		50	0	21.75	21.67	21.61	22.00	2
		50	25	21.75	21.71	21.70	22.00	2
		50	50	21.71	21.63	21.76	22.00	2
		100	0	21.70	21.61	21.64	22.00	2
20	64-QAM	1	0	21.57	21.66	21.67	22.00	2
		1	50	21.69	21.65	21.73	22.00	2
		1	99	21.69	21.73	21.60	22.00	2
		50	0	20.62	20.62	20.66	21.00	3
		50	25	20.66	20.74	20.70	21.00	3
		50	50	20.64	20.59	20.59	21.00	3
		100	0	20.73	20.69	20.70	21.00	3
20	256-QAM	1	0	20.57	20.66	20.64	21.00	3
		1	50	20.68	20.69	20.70	21.00	3
		1	99	20.62	20.60	20.57	21.00	3
		50	0	19.75	19.72	19.58	20.00	4
		50	25	19.77	19.61	19.72	20.00	4
		50	50	19.63	19.69	19.62	20.00	4
		100	0	19.62	19.75	19.70	20.00	4

Unless otherwise stated the results shown in this test report refer only to the sample(s) tested and such sample(s) are retained for 90 days only.

除非另有說明，此報告結果僅對測試之樣品負責，同時此樣品僅保留90天。本報告未經本公司書面許可，不可部份複製。

This document is issued by the Company subject to its General Conditions of Service printed overleaf, available on request or accessible at <http://www.sgs.com.tw/Terms-and-Conditions> and for electronic format documents, subject to Terms and Conditions for Electronic Documents at <http://www.sgs.com.tw/Terms-and-Conditions>. Attention is drawn to the limitation of liability, indemnification and jurisdiction issues defined therein. Any holder of this document is advised that information contained hereon reflects the Company's findings at the time of its intervention only and within the limits of Client's instructions, if any. The Company's sole responsibility is to its Client and this document does not exonerate parties to a transaction from exercising all their rights and obligations under the transaction documents. This document cannot be reproduced except in full, without prior written approval of the Company. Any unauthorized alteration, forgery or falsification of the content or appearance of this document is unlawful and offenders may be prosecuted to the fullest extent of the law.

SGS Taiwan Ltd.

No.134,Wu Kung Road, New Taipei Industrial Park, Wuku District, New Taipei City, Taiwan/新北市五股區新北產業園區五工路 134 號

台灣檢驗科技股份有限公司

t (886-2) 2299-3279

f (886-2) 2298-0488

www.sgs.com.tw

Member of SGS Group

LTE Band 2								
BW(MHz)	Modulation	RB Size	RB Offset	Conducted power (dBm)			Target Power + Max. Tolerance (dBm)	MPR Allowed per 3GPP(dB)
Frequency (MHz)				1857.5	1880	1902.5		
Channel				18675	18900	19125		
15	QPSK	1	0	23.64	23.65	23.72	24.00	0
		1	36	23.69	23.74	23.68	24.00	0
		1	74	23.72	23.65	23.67	24.00	0
		36	0	22.71	22.67	22.60	23.00	1
		36	18	22.65	22.65	22.76	23.00	1
		36	37	22.62	22.68	22.67	23.00	1
		75	0	22.72	22.58	22.61	23.00	1
15	16-QAM	1	0	22.69	22.59	22.65	23.00	1
		1	36	22.62	22.75	22.59	23.00	1
		1	74	22.59	22.71	22.70	23.00	1
		36	0	21.68	21.64	21.74	22.00	2
		36	18	21.69	21.67	21.71	22.00	2
		36	37	21.73	21.58	21.57	22.00	2
		75	0	21.75	21.63	21.58	22.00	2
15	64-QAM	1	0	21.62	21.74	21.77	22.00	2
		1	36	21.75	21.57	21.65	22.00	2
		1	74	21.70	21.67	21.77	22.00	2
		36	0	20.72	20.61	20.61	21.00	3
		36	18	20.73	20.63	20.66	21.00	3
		36	37	20.71	20.64	20.59	21.00	3
		75	0	20.76	20.67	20.75	21.00	3
15	256-QAM	1	0	20.62	20.57	20.73	21.00	3
		1	36	20.73	20.63	20.72	21.00	3
		1	74	20.65	20.75	20.59	21.00	3
		36	0	19.58	19.59	19.75	20.00	4
		36	18	19.58	19.66	19.66	20.00	4
		36	37	19.69	19.73	19.67	20.00	4
		75	0	19.74	19.70	19.64	20.00	4

Unless otherwise stated the results shown in this test report refer only to the sample(s) tested and such sample(s) are retained for 90 days only.

除非另有說明，此報告結果僅對測試之樣品負責，同時此樣品僅保留90天。本報告未經本公司書面許可，不可部份複製。

This document is issued by the Company subject to its General Conditions of Service printed overleaf, available on request or accessible at <http://www.sgs.com.tw/Terms-and-Conditions> and for electronic format documents, subject to Terms and Conditions for Electronic Documents at <http://www.sgs.com.tw/Terms-and-Conditions>. Attention is drawn to the limitation of liability, indemnification and jurisdiction issues defined therein. Any holder of this document is advised that information contained hereon reflects the Company's findings at the time of its intervention only and within the limits of Client's instructions, if any. The Company's sole responsibility is to its Client and this document does not exonerate parties to a transaction from exercising all their rights and obligations under the transaction documents. This document cannot be reproduced except in full, without prior written approval of the Company. Any unauthorized alteration, forgery or falsification of the content or appearance of this document is unlawful and offenders may be prosecuted to the fullest extent of the law.

SGS Taiwan Ltd.

No.134,Wu Kung Road, New Taipei Industrial Park, Wuku District, New Taipei City, Taiwan/新北市五股區新北產業園區五工路 134 號

台灣檢驗科技股份有限公司

t (886-2) 2299-3279

f (886-2) 2298-0488

[www.sgs.com.tw](http://www.sgs.com.tw)

Member of SGS Group

LTE Band 2								
BW(MHz)	Modulation	RB Size	RB Offset	Conducted power (dBm)			Target Power + Max. Tolerance (dBm)	MPR Allowed per 3GPP(dB)
Frequency (MHz)				1855	1880	1905		
Channel				18650	18900	19150		
10	QPSK	1	0	23.63	23.65	23.76	24.00	0
		1	25	23.64	23.64	23.58	24.00	0
		1	49	23.59	23.62	23.70	24.00	0
		25	0	22.65	22.73	22.71	23.00	1
		25	12	22.60	22.63	22.57	23.00	1
		25	25	22.58	22.74	22.66	23.00	1
		50	0	22.65	22.69	22.69	23.00	1
10	16-QAM	1	0	22.65	22.62	22.76	23.00	1
		1	25	22.70	22.73	22.62	23.00	1
		1	49	22.60	22.71	22.66	23.00	1
		25	0	21.76	21.63	21.62	22.00	2
		25	12	21.68	21.71	21.77	22.00	2
		25	25	21.72	21.74	21.59	22.00	2
		50	0	21.74	21.73	21.60	22.00	2
10	64-QAM	1	0	21.61	21.59	21.60	22.00	2
		1	25	21.68	21.69	21.60	22.00	2
		1	49	21.70	21.60	21.66	22.00	2
		25	0	20.67	20.60	20.59	21.00	3
		25	12	20.63	20.64	20.67	21.00	3
		25	25	20.76	20.65	20.69	21.00	3
		50	0	20.60	20.63	20.62	21.00	3
10	256-QAM	1	0	20.57	20.59	20.72	21.00	3
		1	25	20.58	20.75	20.61	21.00	3
		1	49	20.73	20.66	20.72	21.00	3
		25	0	19.74	19.57	19.62	20.00	4
		25	12	19.58	19.68	19.74	20.00	4
		25	25	19.73	19.69	19.74	20.00	4
		50	0	19.70	19.68	19.69	20.00	4

Unless otherwise stated the results shown in this test report refer only to the sample(s) tested and such sample(s) are retained for 90 days only.

除非另有說明，此報告結果僅對測試之樣品負責，同時此樣品僅保留90天。本報告未經本公司書面許可，不可部份複製。

This document is issued by the Company subject to its General Conditions of Service printed overleaf, available on request or accessible at <http://www.sgs.com.tw/Terms-and-Conditions> and for electronic format documents, subject to Terms and Conditions for Electronic Documents at <http://www.sgs.com.tw/Terms-and-Conditions>. Attention is drawn to the limitation of liability, indemnification and jurisdiction issues defined therein. Any holder of this document is advised that information contained hereon reflects the Company's findings at the time of its intervention only and within the limits of Client's instructions, if any. The Company's sole responsibility is to its Client and this document does not exonerate parties to a transaction from exercising all their rights and obligations under the transaction documents. This document cannot be reproduced except in full, without prior written approval of the Company. Any unauthorized alteration, forgery or falsification of the content or appearance of this document is unlawful and offenders may be prosecuted to the fullest extent of the law.

SGS Taiwan Ltd.

No.134,Wu Kung Road, New Taipei Industrial Park, Wuku District, New Taipei City, Taiwan/新北市五股區新北產業園區五工路 134 號

台灣檢驗科技股份有限公司

t (886-2) 2299-3279

f (886-2) 2298-0488

www.sgs.com.tw

Member of SGS Group

LTE Band 2								
BW(MHz)	Modulation	RB Size	RB Offset	Conducted power (dBm)			Target Power + Max. Tolerance (dBm)	MPR Allowed per 3GPP(dB)
Frequency (MHz)				1852.5	1880	1907.5		
Channel				18625	18900	19175		
5	QPSK	1	0	23.59	23.67	23.62	24.00	0
		1	12	23.61	23.76	23.65	24.00	0
		1	24	23.70	23.76	23.63	24.00	0
		12	0	22.75	22.74	22.64	23.00	1
		12	6	22.61	22.71	22.58	23.00	1
		12	13	22.74	22.77	22.60	23.00	1
		25	0	22.70	22.66	22.63	23.00	1
5	16-QAM	1	0	22.75	22.73	22.62	23.00	1
		1	12	22.67	22.66	22.63	23.00	1
		1	24	22.63	22.71	22.67	23.00	1
		12	0	21.62	21.72	21.58	22.00	2
		12	6	21.66	21.76	21.65	22.00	2
		12	13	21.65	21.60	21.75	22.00	2
		25	0	21.58	21.72	21.74	22.00	2
5	64-QAM	1	0	21.65	21.73	21.64	22.00	2
		1	12	21.59	21.68	21.71	22.00	2
		1	24	21.62	21.58	21.63	22.00	2
		12	0	20.67	20.63	20.58	21.00	3
		12	6	20.64	20.72	20.66	21.00	3
		12	13	20.69	20.63	20.76	21.00	3
		25	0	20.68	20.72	20.58	21.00	3
5	256-QAM	1	0	20.62	20.64	20.62	21.00	3
		1	12	20.74	20.70	20.65	21.00	3
		1	24	20.71	20.62	20.72	21.00	3
		12	0	19.58	19.65	19.66	20.00	4
		12	6	19.61	19.67	19.76	20.00	4
		12	13	19.61	19.64	19.72	20.00	4
		25	0	19.71	19.65	19.61	20.00	4

Unless otherwise stated the results shown in this test report refer only to the sample(s) tested and such sample(s) are retained for 90 days only.

除非另有說明，此報告結果僅對測試之樣品負責，同時此樣品僅保留90天。本報告未經本公司書面許可，不可部份複製。

This document is issued by the Company subject to its General Conditions of Service printed overleaf, available on request or accessible at <http://www.sgs.com.tw/Terms-and-Conditions> and for electronic format documents, subject to Terms and Conditions for Electronic Documents at <http://www.sgs.com.tw/Terms-and-Conditions>. Attention is drawn to the limitation of liability, indemnification and jurisdiction issues defined therein. Any holder of this document is advised that information contained hereon reflects the Company's findings at the time of its intervention only and within the limits of Client's instructions, if any. The Company's sole responsibility is to its Client and this document does not exonerate parties to a transaction from exercising all their rights and obligations under the transaction documents. This document cannot be reproduced except in full, without prior written approval of the Company. Any unauthorized alteration, forgery or falsification of the content or appearance of this document is unlawful and offenders may be prosecuted to the fullest extent of the law.

SGS Taiwan Ltd.

No.134,Wu Kung Road, New Taipei Industrial Park, Wuku District, New Taipei City, Taiwan/新北市五股區新北產業園區五工路 134 號

台灣檢驗科技股份有限公司

t (886-2) 2299-3279

f (886-2) 2298-0488

www.sgs.com.tw

Member of SGS Group

LTE Band 2								
BW(MHz)	Modulation	RB Size	RB Offset	Conducted power (dBm)			Target Power + Max. Tolerance (dBm)	MPR Allowed per 3GPP(dB)
Frequency (MHz)				1851.5	1880	1908.5		
Channel				18615	18900	19185		
3	QPSK	1	0	23.65	23.76	23.61	24.00	0
		1	7	23.71	23.76	23.65	24.00	0
		1	14	23.68	23.75	23.60	24.00	0
		8	0	22.70	22.68	22.76	23.00	1
		8	4	22.67	22.69	22.65	23.00	1
		8	7	22.57	22.59	22.63	23.00	1
		15	0	22.58	22.68	22.68	23.00	1
3	16-QAM	1	0	22.72	22.58	22.61	23.00	1
		1	7	22.66	22.71	22.68	23.00	1
		1	14	22.75	22.62	22.77	23.00	1
		8	0	21.76	21.61	21.69	22.00	2
		8	4	21.66	21.72	21.61	22.00	2
		8	7	21.63	21.64	21.59	22.00	2
		15	0	21.57	21.64	21.59	22.00	2
3	64-QAM	1	0	21.70	21.61	21.75	22.00	2
		1	7	21.57	21.73	21.63	22.00	2
		1	14	21.77	21.64	21.59	22.00	2
		8	0	20.75	20.57	20.66	21.00	3
		8	4	20.65	20.77	20.65	21.00	3
		8	7	20.62	20.59	20.76	21.00	3
		15	0	20.72	20.57	20.65	21.00	3
3	256-QAM	1	0	20.65	20.76	20.69	21.00	3
		1	7	20.61	20.67	20.61	21.00	3
		1	14	20.66	20.61	20.62	21.00	3
		8	0	19.60	19.75	19.65	20.00	4
		8	4	19.58	19.71	19.77	20.00	4
		8	7	19.70	19.77	19.68	20.00	4
		15	0	19.58	19.64	19.69	20.00	4

Unless otherwise stated the results shown in this test report refer only to the sample(s) tested and such sample(s) are retained for 90 days only.

除非另有說明，此報告結果僅對測試之樣品負責，同時此樣品僅保留90天。本報告未經本公司書面許可，不可部份複製。

This document is issued by the Company subject to its General Conditions of Service printed overleaf, available on request or accessible at <http://www.sgs.com.tw/Terms-and-Conditions> and for electronic format documents, subject to Terms and Conditions for Electronic Documents at <http://www.sgs.com.tw/Terms-and-Conditions>. Attention is drawn to the limitation of liability, indemnification and jurisdiction issues defined therein. Any holder of this document is advised that information contained hereon reflects the Company's findings at the time of its intervention only and within the limits of Client's instructions, if any. The Company's sole responsibility is to its Client and this document does not exonerate parties to a transaction from exercising all their rights and obligations under the transaction documents. This document cannot be reproduced except in full, without prior written approval of the Company. Any unauthorized alteration, forgery or falsification of the content or appearance of this document is unlawful and offenders may be prosecuted to the fullest extent of the law.

SGS Taiwan Ltd.

No.134,Wu Kung Road, New Taipei Industrial Park, Wuku District, New Taipei City, Taiwan/新北市五股區新北產業園區五工路 134 號

台灣檢驗科技股份有限公司

t (886-2) 2299-3279

f (886-2) 2298-0488

www.sgs.com.tw

Member of SGS Group

LTE Band 2								
BW(MHz)	Modulation	RB Size	RB Offset	Conducted power (dBm)			Target Power + Max. Tolerance (dBm)	MPR Allowed per 3GPP(dB)
Frequency (MHz)				1850.7	1880	1909.3		
Channel				18607	18900	19193		
1.4	QPSK	1	0	23.59	23.66	23.67	24.00	0
		1	2	23.70	23.59	23.64	24.00	0
		1	5	23.69	23.71	23.57	24.00	0
		3	0	23.63	23.60	23.75	24.00	0
		3	2	23.72	23.68	23.63	24.00	0
		3	3	23.61	23.66	23.67	24.00	0
		6	0	22.62	22.57	22.59	23.00	1
1.4	16-QAM	1	0	22.64	22.76	22.67	23.00	1
		1	2	22.61	22.59	22.67	23.00	1
		1	5	22.61	22.58	22.61	23.00	1
		3	0	22.72	22.60	22.75	23.00	1
		3	2	22.59	22.66	22.75	23.00	1
		3	3	22.77	22.73	22.70	23.00	1
		6	0	21.59	21.60	21.62	22.00	2
1.4	64-QAM	1	0	21.63	21.68	21.59	22.00	2
		1	2	21.64	21.68	21.61	22.00	2
		1	5	21.68	21.67	21.77	22.00	2
		3	0	21.70	21.63	21.73	22.00	2
		3	2	21.73	21.75	21.58	22.00	2
		3	3	21.66	21.75	21.74	22.00	2
		6	0	20.66	20.59	20.63	21.00	3
1.4	256-QAM	1	0	20.75	20.73	20.63	21.00	3
		1	2	20.67	20.60	20.75	21.00	3
		1	5	20.61	20.66	20.59	21.00	3
		3	0	20.59	20.59	20.72	21.00	3
		3	2	20.58	20.69	20.65	21.00	3
		3	3	20.75	20.65	20.71	21.00	3
		6	0	19.67	19.63	19.63	20.00	4

Unless otherwise stated the results shown in this test report refer only to the sample(s) tested and such sample(s) are retained for 90 days only.

除非另有說明，此報告結果僅對測試之樣品負責，同時此樣品僅保留90天。本報告未經本公司書面許可，不可部份複製。

This document is issued by the Company subject to its General Conditions of Service printed overleaf, available on request or accessible at <http://www.sgs.com.tw/Terms-and-Conditions> and for electronic format documents, subject to Terms and Conditions for Electronic Documents at <http://www.sgs.com.tw/Terms-and-Conditions>. Attention is drawn to the limitation of liability, indemnification and jurisdiction issues defined therein. Any holder of this document is advised that information contained hereon reflects the Company's findings at the time of its intervention only and within the limits of Client's instructions, if any. The Company's sole responsibility is to its Client and this document does not exonerate parties to a transaction from exercising all their rights and obligations under the transaction documents. This document cannot be reproduced except in full, without prior written approval of the Company. Any unauthorized alteration, forgery or falsification of the content or appearance of this document is unlawful and offenders may be prosecuted to the fullest extent of the law.

SGS Taiwan Ltd.

No.134,Wu Kung Road, New Taipei Industrial Park, Wuku District, New Taipei City, Taiwan/新北市五股區新北產業園區五工路 134 號

台灣檢驗科技股份有限公司

t (886-2) 2299-3279

f (886-2) 2298-0488

www.sgs.com.tw

Member of SGS Group

LTE Band 4								
BW(MHz)	Modulation	RB Size	RB Offset	Conducted power (dBm)			Target Power + Max. Tolerance (dBm)	MPR Allowed per 3GPP(dB)
Frequency (MHz)				1720	1732.5	1745		
Channel				20050	20175	20300		
20	QPSK	1	0	23.82	23.88	23.72	24.00	0
		1	50	23.74	23.75	23.71	24.00	0
		1	99	23.64	23.69	23.65	24.00	0
		50	0	22.64	22.60	22.84	23.00	1
		50	25	22.75	22.59	22.67	23.00	1
		50	50	22.61	22.59	22.71	23.00	1
		100	0	22.67	22.62	22.79	23.00	1
20	16-QAM	1	0	22.66	22.71	22.69	23.00	1
		1	50	22.70	22.68	22.78	23.00	1
		1	99	22.74	22.74	22.82	23.00	1
		50	0	21.75	21.67	21.84	22.00	2
		50	25	21.68	21.73	21.73	22.00	2
		50	50	21.76	21.57	21.73	22.00	2
		100	0	21.73	21.65	21.65	22.00	2
20	64-QAM	1	0	21.58	21.74	21.83	22.00	2
		1	50	21.63	21.64	21.73	22.00	2
		1	99	21.58	21.70	21.81	22.00	2
		50	0	20.59	20.59	20.80	21.00	3
		50	25	20.70	20.61	20.73	21.00	3
		50	50	20.77	20.77	20.76	21.00	3
		100	0	20.66	20.72	20.65	21.00	3
20	256-QAM	1	0	20.60	20.65	20.73	21.00	3
		1	50	20.71	20.62	20.75	21.00	3
		1	99	20.76	20.58	20.72	21.00	3
		50	0	19.64	19.65	19.70	20.00	4
		50	25	19.74	19.64	19.79	20.00	4
		50	50	19.74	19.74	19.69	20.00	4
		100	0	19.75	19.61	19.67	20.00	4

Unless otherwise stated the results shown in this test report refer only to the sample(s) tested and such sample(s) are retained for 90 days only.

除非另有說明，此報告結果僅對測試之樣品負責，同時此樣品僅保留90天。本報告未經本公司書面許可，不可部份複製。

This document is issued by the Company subject to its General Conditions of Service printed overleaf, available on request or accessible at <http://www.sgs.com.tw/Terms-and-Conditions> and for electronic format documents, subject to Terms and Conditions for Electronic Documents at <http://www.sgs.com.tw/Terms-and-Conditions>. Attention is drawn to the limitation of liability, indemnification and jurisdiction issues defined therein. Any holder of this document is advised that information contained hereon reflects the Company's findings at the time of its intervention only and within the limits of Client's instructions, if any. The Company's sole responsibility is to its Client and this document does not exonerate parties to a transaction from exercising all their rights and obligations under the transaction documents. This document cannot be reproduced except in full, without prior written approval of the Company. Any unauthorized alteration, forgery or falsification of the content or appearance of this document is unlawful and offenders may be prosecuted to the fullest extent of the law.

SGS Taiwan Ltd.

No.134,Wu Kung Road, New Taipei Industrial Park, Wuku District, New Taipei City, Taiwan/新北市五股區新北產業園區五工路 134 號

台灣檢驗科技股份有限公司

t (886-2) 2299-3279

f (886-2) 2298-0488

[www.sgs.com.tw](http://www.sgs.com.tw)

Member of SGS Group



LTE Band 4								
BW(MHz)	Modulation	RB Size	RB Offset	Conducted power (dBm)			Target Power + Max. Tolerance (dBm)	MPR Allowed per 3GPP(dB)
Frequency (MHz)				1717.5	1732.5	1747.5		
Channel				20025	20175	20325		
15	QPSK	1	0	23.70	23.75	23.68	24.00	0
		1	36	23.65	23.77	23.75	24.00	0
		1	74	23.81	23.83	23.76	24.00	0
		36	0	22.77	22.76	22.81	23.00	1
		36	18	22.83	22.71	22.73	23.00	1
		36	37	22.82	22.74	22.71	23.00	1
		75	0	22.68	22.73	22.69	23.00	1
15	16-QAM	1	0	22.83	22.79	22.68	23.00	1
		1	36	22.82	22.74	22.81	23.00	1
		1	74	22.83	22.84	22.81	23.00	1
		36	0	21.66	21.71	21.77	22.00	2
		36	18	21.72	21.70	21.67	22.00	2
		36	37	21.84	21.80	21.68	22.00	2
		75	0	21.81	21.71	21.66	22.00	2
15	64-QAM	1	0	21.78	21.73	21.81	22.00	2
		1	36	21.71	21.71	21.82	22.00	2
		1	74	21.65	21.77	21.77	22.00	2
		36	0	20.68	20.81	20.76	21.00	3
		36	18	20.75	20.80	20.68	21.00	3
		36	37	20.79	20.77	20.73	21.00	3
		75	0	20.75	20.67	20.78	21.00	3
15	256-QAM	1	0	20.67	20.75	20.66	21.00	3
		1	36	20.75	20.85	20.70	21.00	3
		1	74	20.84	20.76	20.81	21.00	3
		36	0	19.66	19.74	19.66	20.00	4
		36	18	19.66	19.66	19.82	20.00	4
		36	37	19.85	19.66	19.69	20.00	4
		75	0	19.74	19.67	19.70	20.00	4

Unless otherwise stated the results shown in this test report refer only to the sample(s) tested and such sample(s) are retained for 90 days only.

除非另有說明，此報告結果僅對測試之樣品負責，同時此樣品僅保留90天。本報告未經本公司書面許可，不可部份複製。

This document is issued by the Company subject to its General Conditions of Service printed overleaf, available on request or accessible at <http://www.sgs.com.tw/Terms-and-Conditions> and for electronic format documents, subject to Terms and Conditions for Electronic Documents at <http://www.sgs.com.tw/Terms-and-Conditions>. Attention is drawn to the limitation of liability, indemnification and jurisdiction issues defined therein. Any holder of this document is advised that information contained hereon reflects the Company's findings at the time of its intervention only and within the limits of Client's instructions, if any. The Company's sole responsibility is to its Client and this document does not exonerate parties to a transaction from exercising all their rights and obligations under the transaction documents. This document cannot be reproduced except in full, without prior written approval of the Company. Any unauthorized alteration, forgery or falsification of the content or appearance of this document is unlawful and offenders may be prosecuted to the fullest extent of the law.

SGS Taiwan Ltd.

No.134,Wu Kung Road, New Taipei Industrial Park, Wuku District, New Taipei City, Taiwan/新北市五股區新北產業園區五工路 134 號

台灣檢驗科技股份有限公司

t (886-2) 2299-3279

f (886-2) 2298-0488

www.sgs.com.tw

Member of SGS Group

LTE Band 4								
BW(MHz)	Modulation	RB Size	RB Offset	Conducted power (dBm)			Target Power + Max. Tolerance (dBm)	MPR Allowed per 3GPP(dB)
Frequency (MHz)				1715	1732.5	1750		
Channel				20000	20175	20350		
10	QPSK	1	0	23.77	23.78	23.68	24.00	0
		1	25	23.81	23.81	23.84	24.00	0
		1	49	23.83	23.73	23.67	24.00	0
		25	0	22.74	22.68	22.67	23.00	1
		25	12	22.65	22.73	22.79	23.00	1
		25	25	22.77	22.67	22.72	23.00	1
		50	0	22.74	22.68	22.72	23.00	1
10	16-QAM	1	0	22.71	22.65	22.82	23.00	1
		1	25	22.81	22.78	22.84	23.00	1
		1	49	22.84	22.76	22.84	23.00	1
		25	0	21.84	21.79	21.84	22.00	2
		25	12	21.73	21.65	21.79	22.00	2
		25	25	21.75	21.65	21.67	22.00	2
		50	0	21.67	21.67	21.78	22.00	2
10	64-QAM	1	0	21.83	21.80	21.66	22.00	2
		1	25	21.69	21.79	21.70	22.00	2
		1	49	21.83	21.79	21.78	22.00	2
		25	0	20.84	20.75	20.68	21.00	3
		25	12	20.68	20.72	20.73	21.00	3
		25	25	20.79	20.65	20.78	21.00	3
		50	0	20.73	20.69	20.75	21.00	3
10	256-QAM	1	0	20.85	20.74	20.78	21.00	3
		1	25	20.71	20.66	20.79	21.00	3
		1	49	20.83	20.82	20.79	21.00	3
		25	0	19.76	19.81	19.77	20.00	4
		25	12	19.75	19.81	19.65	20.00	4
		25	25	19.79	19.80	19.73	20.00	4
		50	0	19.69	19.73	19.72	20.00	4

Unless otherwise stated the results shown in this test report refer only to the sample(s) tested and such sample(s) are retained for 90 days only.

除非另有說明，此報告結果僅對測試之樣品負責，同時此樣品僅保留90天。本報告未經本公司書面許可，不可部份複製。

This document is issued by the Company subject to its General Conditions of Service printed overleaf, available on request or accessible at <http://www.sgs.com.tw/Terms-and-Conditions> and for electronic format documents, subject to Terms and Conditions for Electronic Documents at <http://www.sgs.com.tw/Terms-and-Conditions>. Attention is drawn to the limitation of liability, indemnification and jurisdiction issues defined therein. Any holder of this document is advised that information contained hereon reflects the Company's findings at the time of its intervention only and within the limits of Client's instructions, if any. The Company's sole responsibility is to its Client and this document does not exonerate parties to a transaction from exercising all their rights and obligations under the transaction documents. This document cannot be reproduced except in full, without prior written approval of the Company. Any unauthorized alteration, forgery or falsification of the content or appearance of this document is unlawful and offenders may be prosecuted to the fullest extent of the law.

SGS Taiwan Ltd.

No.134,Wu Kung Road, New Taipei Industrial Park, Wuku District, New Taipei City, Taiwan/新北市五股區新北產業園區五工路 134 號

台灣檢驗科技股份有限公司

t (886-2) 2299-3279

f (886-2) 2298-0488

www.sgs.com.tw

Member of SGS Group

LTE Band 4								
BW(MHz)	Modulation	RB Size	RB Offset	Conducted power (dBm)			Target Power + Max. Tolerance (dBm)	MPR Allowed per 3GPP(dB)
Frequency (MHz)				1712.5	1732.5	1752.5		
Channel				19975	20175	20375		
5	QPSK	1	0	23.74	23.82	23.75	24.00	0
		1	12	23.70	23.80	23.66	24.00	0
		1	24	23.68	23.70	23.66	24.00	0
		12	0	22.74	22.70	22.65	23.00	1
		12	6	22.79	22.82	22.83	23.00	1
		12	13	22.72	22.85	22.85	23.00	1
		25	0	22.68	22.71	22.78	23.00	1
5	16-QAM	1	0	22.78	22.79	22.67	23.00	1
		1	12	22.73	22.84	22.79	23.00	1
		1	24	22.83	22.84	22.72	23.00	1
		12	0	21.78	21.65	21.81	22.00	2
		12	6	21.65	21.73	21.80	22.00	2
		12	13	21.79	21.84	21.77	22.00	2
		25	0	21.76	21.67	21.80	22.00	2
5	64-QAM	1	0	21.85	21.72	21.69	22.00	2
		1	12	21.78	21.75	21.84	22.00	2
		1	24	21.79	21.66	21.74	22.00	2
		12	0	20.71	20.83	20.83	21.00	3
		12	6	20.73	20.67	20.79	21.00	3
		12	13	20.68	20.74	20.77	21.00	3
		25	0	20.72	20.79	20.75	21.00	3
5	256-QAM	1	0	20.68	20.70	20.80	21.00	3
		1	12	20.83	20.83	20.71	21.00	3
		1	24	20.79	20.67	20.75	21.00	3
		12	0	19.78	19.72	19.85	20.00	4
		12	6	19.80	19.83	19.75	20.00	4
		12	13	19.73	19.69	19.78	20.00	4
		25	0	19.66	19.83	19.68	20.00	4

Unless otherwise stated the results shown in this test report refer only to the sample(s) tested and such sample(s) are retained for 90 days only.

除非另有說明，此報告結果僅對測試之樣品負責，同時此樣品僅保留90天。本報告未經本公司書面許可，不可部份複製。

This document is issued by the Company subject to its General Conditions of Service printed overleaf, available on request or accessible at <http://www.sgs.com.tw/Terms-and-Conditions> and for electronic format documents, subject to Terms and Conditions for Electronic Documents at <http://www.sgs.com.tw/Terms-and-Conditions>. Attention is drawn to the limitation of liability, indemnification and jurisdiction issues defined therein. Any holder of this document is advised that information contained hereon reflects the Company's findings at the time of its intervention only and within the limits of Client's instructions, if any. The Company's sole responsibility is to its Client and this document does not exonerate parties to a transaction from exercising all their rights and obligations under the transaction documents. This document cannot be reproduced except in full, without prior written approval of the Company. Any unauthorized alteration, forgery or falsification of the content or appearance of this document is unlawful and offenders may be prosecuted to the fullest extent of the law.

SGS Taiwan Ltd.

No.134,Wu Kung Road, New Taipei Industrial Park, Wuku District, New Taipei City, Taiwan/新北市五股區新北產業園區五工路 134 號

台灣檢驗科技股份有限公司

t (886-2) 2299-3279

f (886-2) 2298-0488

www.sgs.com.tw

Member of SGS Group

LTE Band 4								
BW(MHz)	Modulation	RB Size	RB Offset	Conducted power (dBm)			Target Power + Max. Tolerance (dBm)	MPR Allowed per 3GPP(dB)
Frequency (MHz)				1711.5	1732.5	1753.5		
Channel				19965	20175	20385		
3	QPSK	1	0	23.77	23.79	23.75	24.00	0
		1	7	23.70	23.74	23.76	24.00	0
		1	14	23.78	23.65	23.76	24.00	0
		8	0	22.74	22.73	22.83	23.00	1
		8	4	22.70	22.68	22.68	23.00	1
		8	7	22.77	22.85	22.74	23.00	1
		15	0	22.66	22.72	22.80	23.00	1
3	16-QAM	1	0	22.83	22.79	22.84	23.00	1
		1	7	22.70	22.69	22.79	23.00	1
		1	14	22.77	22.74	22.77	23.00	1
		8	0	21.78	21.70	21.71	22.00	2
		8	4	21.81	21.71	21.66	22.00	2
		8	7	21.70	21.84	21.76	22.00	2
		15	0	21.68	21.72	21.65	22.00	2
3	64-QAM	1	0	21.70	21.79	21.80	22.00	2
		1	7	21.83	21.81	21.69	22.00	2
		1	14	21.73	21.75	21.71	22.00	2
		8	0	20.69	20.76	20.73	21.00	3
		8	4	20.73	20.79	20.80	21.00	3
		8	7	20.72	20.82	20.85	21.00	3
		15	0	20.80	20.84	20.84	21.00	3
3	256-QAM	1	0	20.75	20.75	20.74	21.00	3
		1	7	20.77	20.66	20.83	21.00	3
		1	14	20.70	20.76	20.85	21.00	3
		8	0	19.65	19.84	19.75	20.00	4
		8	4	19.79	19.75	19.83	20.00	4
		8	7	19.82	19.84	19.85	20.00	4
		15	0	19.74	19.78	19.70	20.00	4

Unless otherwise stated the results shown in this test report refer only to the sample(s) tested and such sample(s) are retained for 90 days only.

除非另有說明，此報告結果僅對測試之樣品負責，同時此樣品僅保留90天。本報告未經本公司書面許可，不可部份複製。

This document is issued by the Company subject to its General Conditions of Service printed overleaf, available on request or accessible at <http://www.sgs.com.tw/Terms-and-Conditions> and for electronic format documents, subject to Terms and Conditions for Electronic Documents at <http://www.sgs.com.tw/Terms-and-Conditions>. Attention is drawn to the limitation of liability, indemnification and jurisdiction issues defined therein. Any holder of this document is advised that information contained hereon reflects the Company's findings at the time of its intervention only and within the limits of Client's instructions, if any. The Company's sole responsibility is to its Client and this document does not exonerate parties to a transaction from exercising all their rights and obligations under the transaction documents. This document cannot be reproduced except in full, without prior written approval of the Company. Any unauthorized alteration, forgery or falsification of the content or appearance of this document is unlawful and offenders may be prosecuted to the fullest extent of the law.

SGS Taiwan Ltd.

No.134,Wu Kung Road, New Taipei Industrial Park, Wuku District, New Taipei City, Taiwan/新北市五股區新北產業園區五工路 134 號

台灣檢驗科技股份有限公司

t (886-2) 2299-3279

f (886-2) 2298-0488

www.sgs.com.tw

Member of SGS Group

LTE Band 4								
BW(MHz)	Modulation	RB Size	RB Offset	Conducted power (dBm)			Target Power + Max. Tolerance (dBm)	MPR Allowed per 3GPP(dB)
Frequency (MHz)				1710.7	1732.5	1754.3		
Channel				19957	20175	20393		
1.4	QPSK	1	0	23.77	23.66	23.70	24.00	0
		1	2	23.72	23.77	23.71	24.00	0
		1	5	23.81	23.71	23.84	24.00	0
		3	0	22.82	22.66	22.66	24.00	0
		3	2	22.79	22.82	22.71	24.00	0
		3	3	22.78	22.81	22.74	24.00	0
		6	0	22.82	22.78	22.70	23.00	1
1.4	16-QAM	1	0	22.83	22.77	22.74	23.00	1
		1	2	22.78	22.84	22.71	23.00	1
		1	5	22.71	22.73	22.74	23.00	1
		3	0	21.74	21.71	21.85	23.00	1
		3	2	21.67	21.66	21.72	23.00	1
		3	3	21.77	21.68	21.82	23.00	1
		6	0	21.72	21.84	21.78	22.00	2
1.4	64-QAM	1	0	21.79	21.66	21.68	22.00	2
		1	2	21.66	21.78	21.72	22.00	2
		1	5	21.69	21.75	21.66	22.00	2
		3	0	20.82	20.85	20.80	22.00	2
		3	2	20.69	20.66	20.75	22.00	2
		3	3	20.68	20.66	20.76	22.00	2
		6	0	20.78	20.72	20.81	21.00	3
1.4	256-QAM	1	0	20.84	20.80	20.80	21.00	3
		1	2	20.85	20.83	20.82	21.00	3
		1	5	20.69	20.78	20.73	21.00	3
		3	0	19.83	19.84	19.84	21.00	3
		3	2	19.66	19.74	19.78	21.00	3
		3	3	19.71	19.74	19.71	21.00	3
		6	0	19.73	19.78	19.72	20.00	4

Unless otherwise stated the results shown in this test report refer only to the sample(s) tested and such sample(s) are retained for 90 days only.

除非另有說明，此報告結果僅對測試之樣品負責，同時此樣品僅保留90天。本報告未經本公司書面許可，不可部份複製。

This document is issued by the Company subject to its General Conditions of Service printed overleaf, available on request or accessible at <http://www.sgs.com.tw/Terms-and-Conditions> and for electronic format documents, subject to Terms and Conditions for Electronic Documents at <http://www.sgs.com.tw/Terms-and-Conditions>. Attention is drawn to the limitation of liability, indemnification and jurisdiction issues defined therein. Any holder of this document is advised that information contained hereon reflects the Company's findings at the time of its intervention only and within the limits of Client's instructions, if any. The Company's sole responsibility is to its Client and this document does not exonerate parties to a transaction from exercising all their rights and obligations under the transaction documents. This document cannot be reproduced except in full, without prior written approval of the Company. Any unauthorized alteration, forgery or falsification of the content or appearance of this document is unlawful and offenders may be prosecuted to the fullest extent of the law.

SGS Taiwan Ltd.

No.134,Wu Kung Road, New Taipei Industrial Park, Wuku District, New Taipei City, Taiwan/新北市五股區新北產業園區五工路 134 號

台灣檢驗科技股份有限公司

t (886-2) 2299-3279

f (886-2) 2298-0488

www.sgs.com.tw

Member of SGS Group

LTE Band 5								
BW(MHz)	Modulation	RB Size	RB Offset	Conducted power (dBm)			Target Power + Max. Tolerance (dBm)	MPR Allowed per 3GPP(dB)
Frequency (MHz)				829	836.5	844		
Channel				20450	20525	20600		
10	QPSK	1	0	23.56	23.48	23.91	25.00	0
		1	25	23.83	23.73	23.76	25.00	0
		1	49	23.83	23.75	23.84	25.00	0
		25	0	22.75	22.66	22.75	24.00	1
		25	12	22.78	22.73	22.80	24.00	1
		25	25	22.82	22.76	22.84	24.00	1
		50	0	22.69	22.85	22.78	24.00	1
10	16-QAM	1	0	22.72	22.68	22.78	24.00	1
		1	25	22.73	22.79	22.83	24.00	1
		1	49	22.76	22.82	22.66	24.00	1
		25	0	21.81	21.77	21.82	23.00	2
		25	12	21.82	21.74	21.76	23.00	2
		25	25	21.82	21.77	21.68	23.00	2
		50	0	21.85	21.71	21.75	23.00	2
10	64-QAM	1	0	21.71	21.81	21.72	23.00	2
		1	25	21.68	21.67	21.78	23.00	2
		1	49	21.75	21.83	21.75	23.00	2
		25	0	20.72	20.83	20.77	22.00	3
		25	12	20.74	20.80	20.73	22.00	3
		25	25	20.71	20.84	20.73	22.00	3
		50	0	20.75	20.84	20.81	22.00	3
10	256-QAM	1	0	20.80	20.70	20.74	22.00	3
		1	25	20.83	20.78	20.82	22.00	3
		1	49	20.78	20.82	20.77	22.00	3
		25	0	19.78	19.78	19.78	21.00	4
		25	12	19.83	19.69	19.84	21.00	4
		25	25	19.84	19.77	19.72	21.00	4
		50	0	19.84	19.75	19.85	21.00	4

Unless otherwise stated the results shown in this test report refer only to the sample(s) tested and such sample(s) are retained for 90 days only.

除非另有說明，此報告結果僅對測試之樣品負責，同時此樣品僅保留90天。本報告未經本公司書面許可，不可部份複製。

This document is issued by the Company subject to its General Conditions of Service printed overleaf, available on request or accessible at <http://www.sgs.com.tw/Terms-and-Conditions> and for electronic format documents, subject to Terms and Conditions for Electronic Documents at <http://www.sgs.com.tw/Terms-and-Conditions>. Attention is drawn to the limitation of liability, indemnification and jurisdiction issues defined therein. Any holder of this document is advised that information contained hereon reflects the Company's findings at the time of its intervention only and within the limits of Client's instructions, if any. The Company's sole responsibility is to its Client and this document does not exonerate parties to a transaction from exercising all their rights and obligations under the transaction documents. This document cannot be reproduced except in full, without prior written approval of the Company. Any unauthorized alteration, forgery or falsification of the content or appearance of this document is unlawful and offenders may be prosecuted to the fullest extent of the law.

SGS Taiwan Ltd.

No.134,Wu Kung Road, New Taipei Industrial Park, Wuku District, New Taipei City, Taiwan/新北市五股區新北產業園區五工路 134 號

台灣檢驗科技股份有限公司

t (886-2) 2299-3279

f (886-2) 2298-0488

[www.sgs.com.tw](http://www.sgs.com.tw)

Member of SGS Group

LTE Band 5								
BW(MHz)	Modulation	RB Size	RB Offset	Conducted power (dBm)			Target Power + Max. Tolerance (dBm)	MPR Allowed per 3GPP(dB)
Frequency (MHz)				826.5	836.5	846.5		
Channel				20425	20525	20625		
5	QPSK	1	0	23.77	23.82	23.79	25.00	0
		1	12	23.70	23.81	23.67	25.00	0
		1	24	23.71	23.74	23.71	25.00	0
		12	0	22.83	22.70	22.66	24.00	1
		12	6	22.72	22.81	22.69	24.00	1
		12	13	22.83	22.79	22.85	24.00	1
		25	0	22.73	22.84	22.69	24.00	1
5	16-QAM	1	0	22.84	22.65	22.77	24.00	1
		1	12	22.75	22.72	22.77	24.00	1
		1	24	22.83	22.67	22.78	24.00	1
		12	0	21.68	21.79	21.67	23.00	2
		12	6	21.67	21.73	21.66	23.00	2
		12	13	21.67	21.71	21.72	23.00	2
		25	0	21.82	21.73	21.83	23.00	2
5	64-QAM	1	0	21.79	21.69	21.76	23.00	2
		1	12	21.68	21.74	21.77	23.00	2
		1	24	21.68	21.81	21.71	23.00	2
		12	0	20.77	20.82	20.73	22.00	3
		12	6	20.75	20.77	20.78	22.00	3
		12	13	20.72	20.69	20.80	22.00	3
		25	0	20.66	20.79	20.83	22.00	3
5	256-QAM	1	0	20.68	20.80	20.75	22.00	3
		1	12	20.83	20.67	20.66	22.00	3
		1	24	20.81	20.76	20.75	22.00	3
		12	0	19.81	19.77	19.84	21.00	4
		12	6	19.75	19.68	19.78	21.00	4
		12	13	19.73	19.77	19.84	21.00	4
		25	0	19.71	19.78	19.82	21.00	4

Unless otherwise stated the results shown in this test report refer only to the sample(s) tested and such sample(s) are retained for 90 days only.

除非另有說明，此報告結果僅對測試之樣品負責，同時此樣品僅保留90天。本報告未經本公司書面許可，不可部份複製。

This document is issued by the Company subject to its General Conditions of Service printed overleaf, available on request or accessible at <http://www.sgs.com.tw/Terms-and-Conditions> and for electronic format documents, subject to Terms and Conditions for Electronic Documents at <http://www.sgs.com.tw/Terms-and-Conditions>. Attention is drawn to the limitation of liability, indemnification and jurisdiction issues defined therein. Any holder of this document is advised that information contained hereon reflects the Company's findings at the time of its intervention only and within the limits of Client's instructions, if any. The Company's sole responsibility is to its Client and this document does not exonerate parties to a transaction from exercising all their rights and obligations under the transaction documents. This document cannot be reproduced except in full, without prior written approval of the Company. Any unauthorized alteration, forgery or falsification of the content or appearance of this document is unlawful and offenders may be prosecuted to the fullest extent of the law.

SGS Taiwan Ltd.

No.134,Wu Kung Road, New Taipei Industrial Park, Wuku District, New Taipei City, Taiwan/新北市五股區新北產業園區五工路 134 號

台灣檢驗科技股份有限公司

t (886-2) 2299-3279

f (886-2) 2298-0488

www.sgs.com.tw

Member of SGS Group



LTE Band 5								
BW(MHz)	Modulation	RB Size	RB Offset	Conducted power (dBm)			Target Power + Max. Tolerance (dBm)	MPR Allowed per 3GPP(dB)
Frequency (MHz)				825.5	836.5	847.5		
Channel				20415	20525	20635		
3	QPSK	1	0	23.83	23.70	23.80	25.00	0
		1	7	23.79	23.75	23.82	25.00	0
		1	14	23.81	23.72	23.79	25.00	0
		8	0	22.84	22.80	22.79	24.00	1
		8	4	22.74	22.81	22.70	24.00	1
		8	7	22.82	22.71	22.67	24.00	1
		15	0	22.83	22.79	22.81	24.00	1
3	16-QAM	1	0	22.72	22.65	22.83	24.00	1
		1	7	22.78	22.71	22.84	24.00	1
		1	14	22.73	22.71	22.75	24.00	1
		8	0	21.71	21.70	21.75	23.00	2
		8	4	21.78	21.77	21.71	23.00	2
		8	7	21.83	21.74	21.67	23.00	2
		15	0	21.82	21.71	21.71	23.00	2
3	64-QAM	1	0	21.81	21.73	21.84	23.00	2
		1	7	21.70	21.74	21.72	23.00	2
		1	14	21.73	21.69	21.72	23.00	2
		8	0	20.66	20.80	20.79	22.00	3
		8	4	20.82	20.76	20.76	22.00	3
		8	7	20.84	20.78	20.70	22.00	3
		15	0	20.78	20.84	20.80	22.00	3
3	256-QAM	1	0	20.70	20.70	20.77	22.00	3
		1	7	20.77	20.71	20.71	22.00	3
		1	14	20.70	20.69	20.84	22.00	3
		8	0	19.70	19.81	19.78	21.00	4
		8	4	19.75	19.78	19.81	21.00	4
		8	7	19.71	19.77	19.73	21.00	4
		15	0	19.84	19.69	19.65	21.00	4

Unless otherwise stated the results shown in this test report refer only to the sample(s) tested and such sample(s) are retained for 90 days only.

除非另有說明，此報告結果僅對測試之樣品負責，同時此樣品僅保留90天。本報告未經本公司書面許可，不可部份複製。

This document is issued by the Company subject to its General Conditions of Service printed overleaf, available on request or accessible at <http://www.sgs.com.tw/Terms-and-Conditions> and for electronic format documents, subject to Terms and Conditions for Electronic Documents at <http://www.sgs.com.tw/Terms-and-Conditions>. Attention is drawn to the limitation of liability, indemnification and jurisdiction issues defined therein. Any holder of this document is advised that information contained hereon reflects the Company's findings at the time of its intervention only and within the limits of Client's instructions, if any. The Company's sole responsibility is to its Client and this document does not exonerate parties to a transaction from exercising all their rights and obligations under the transaction documents. This document cannot be reproduced except in full, without prior written approval of the Company. Any unauthorized alteration, forgery or falsification of the content or appearance of this document is unlawful and offenders may be prosecuted to the fullest extent of the law.

SGS Taiwan Ltd.

No.134,Wu Kung Road, New Taipei Industrial Park, Wuku District, New Taipei City, Taiwan/新北市五股區新北產業園區五工路 134 號

台灣檢驗科技股份有限公司

t (886-2) 2299-3279

f (886-2) 2298-0488

[www.sgs.com.tw](http://www.sgs.com.tw)

Member of SGS Group

LTE Band 5								
BW(MHz)	Modulation	RB Size	RB Offset	Conducted power (dBm)			Target Power + Max. Tolerance (dBm)	MPR Allowed per 3GPP(dB)
Frequency (MHz)				824.7	836.5	848.3		
Channel				20407	20525	20643		
1.4	QPSK	1	0	23.66	23.72	23.69	25.00	0
		1	2	23.63	23.66	23.70	25.00	0
		1	5	23.58	23.63	23.57	25.00	0
		3	0	23.56	23.63	23.72	25.00	0
		3	2	23.58	23.72	23.72	25.00	0
		3	3	23.57	23.66	23.58	25.00	0
		6	0	22.61	22.75	22.71	24.00	1
1.4	16-QAM	1	0	22.62	22.71	22.69	24.00	1
		1	2	22.67	22.69	22.75	24.00	1
		1	5	22.63	22.60	22.60	24.00	1
		3	0	22.61	22.71	22.74	24.00	1
		3	2	22.69	22.56	22.55	24.00	1
		3	3	22.68	22.67	22.68	24.00	1
		6	0	21.63	21.64	21.64	23.00	2
1.4	64-QAM	1	0	21.63	21.66	21.59	23.00	2
		1	2	21.64	21.74	21.72	23.00	2
		1	5	21.70	21.64	21.55	23.00	2
		3	0	21.69	21.62	21.64	23.00	2
		3	2	21.64	21.62	21.62	23.00	2
		3	3	21.72	21.75	21.56	23.00	2
		6	0	20.68	20.65	20.61	22.00	3
1.4	256-QAM	1	0	20.59	20.67	20.60	22.00	3
		1	2	20.73	20.68	20.58	22.00	3
		1	5	20.63	20.66	20.64	22.00	3
		3	0	20.72	20.61	20.61	22.00	3
		3	2	20.74	20.67	20.55	22.00	3
		3	3	20.62	20.63	20.67	22.00	3
		6	0	19.56	19.62	19.55	21.00	4

Unless otherwise stated the results shown in this test report refer only to the sample(s) tested and such sample(s) are retained for 90 days only.

除非另有說明，此報告結果僅對測試之樣品負責，同時此樣品僅保留90天。本報告未經本公司書面許可，不可部份複製。

This document is issued by the Company subject to its General Conditions of Service printed overleaf, available on request or accessible at <http://www.sgs.com.tw/Terms-and-Conditions> and for electronic format documents, subject to Terms and Conditions for Electronic Documents at <http://www.sgs.com.tw/Terms-and-Conditions>. Attention is drawn to the limitation of liability, indemnification and jurisdiction issues defined therein. Any holder of this document is advised that information contained hereon reflects the Company's findings at the time of its intervention only and within the limits of Client's instructions, if any. The Company's sole responsibility is to its Client and this document does not exonerate parties to a transaction from exercising all their rights and obligations under the transaction documents. This document cannot be reproduced except in full, without prior written approval of the Company. Any unauthorized alteration, forgery or falsification of the content or appearance of this document is unlawful and offenders may be prosecuted to the fullest extent of the law.

SGS Taiwan Ltd.

No.134,Wu Kung Road, New Taipei Industrial Park, Wuku District, New Taipei City, Taiwan/新北市五股區新北產業園區五工路 134 號

台灣檢驗科技股份有限公司

t (886-2) 2299-3279

f (886-2) 2298-0488

www.sgs.com.tw

Member of SGS Group

LTE Band 7								
BW(MHz)	Modulation	RB Size	RB Offset	Conducted power (dBm)			Target Power + Max. Tolerance (dBm)	MPR Allowed per 3GPP(dB)
Frequency (MHz)				2510	2535	2560		
Channel				20850	21100	21350		
20	QPSK	1	0	23.41	23.66	23.35	24.00	0
		1	50	23.35	23.53	23.46	24.00	0
		1	99	23.45	23.37	23.49	24.00	0
		50	0	22.46	22.49	22.36	23.00	1
		50	25	22.49	22.51	22.41	23.00	1
		50	50	22.41	22.36	22.47	23.00	1
		100	0	22.38	22.46	22.50	23.00	1
20	16-QAM	1	0	22.51	22.36	22.48	23.00	1
		1	50	22.41	22.39	22.35	23.00	1
		1	99	22.45	22.54	22.51	23.00	1
		50	0	21.40	21.54	21.46	22.00	2
		50	25	21.42	21.43	21.47	22.00	2
		50	50	21.49	21.51	21.48	22.00	2
		100	0	21.54	21.40	21.48	22.00	2
20	64-QAM	1	0	21.41	21.45	21.40	22.00	2
		1	50	21.53	21.47	21.46	22.00	2
		1	99	21.42	21.49	21.36	22.00	2
		50	0	20.54	20.44	20.39	21.00	3
		50	25	20.53	20.47	20.38	21.00	3
		50	50	20.38	20.52	20.53	21.00	3
		100	0	20.43	20.37	20.50	21.00	3
20	256-QAM	1	0	20.53	20.40	20.45	21.00	3
		1	50	20.38	20.51	20.38	21.00	3
		1	99	20.52	20.37	20.36	21.00	3
		50	0	19.54	19.36	19.40	20.00	4
		50	25	19.38	19.53	19.37	20.00	4
		50	50	19.37	19.55	19.55	20.00	4
		100	0	19.48	19.42	19.37	20.00	4

Unless otherwise stated the results shown in this test report refer only to the sample(s) tested and such sample(s) are retained for 90 days only.

除非另有說明，此報告結果僅對測試之樣品負責，同時此樣品僅保留90天。本報告未經本公司書面許可，不可部份複製。

This document is issued by the Company subject to its General Conditions of Service printed overleaf, available on request or accessible at <http://www.sgs.com.tw/Terms-and-Conditions> and for electronic format documents, subject to Terms and Conditions for Electronic Documents at <http://www.sgs.com.tw/Terms-and-Conditions>. Attention is drawn to the limitation of liability, indemnification and jurisdiction issues defined therein. Any holder of this document is advised that information contained hereon reflects the Company's findings at the time of its intervention only and within the limits of Client's instructions, if any. The Company's sole responsibility is to its Client and this document does not exonerate parties to a transaction from exercising all their rights and obligations under the transaction documents. This document cannot be reproduced except in full, without prior written approval of the Company. Any unauthorized alteration, forgery or falsification of the content or appearance of this document is unlawful and offenders may be prosecuted to the fullest extent of the law.

SGS Taiwan Ltd.

No.134,Wu Kung Road, New Taipei Industrial Park, Wuku District, New Taipei City, Taiwan/新北市五股區新北產業園區五工路 134 號

台灣檢驗科技股份有限公司

t (886-2) 2299-3279

f (886-2) 2298-0488

www.sgs.com.tw

Member of SGS Group

LTE Band 7								
BW(MHz)	Modulation	RB Size	RB Offset	Conducted power (dBm)			Target Power + Max. Tolerance (dBm)	MPR Allowed per 3GPP(dB)
Frequency (MHz)				2507.5	2535	2562.5		
Channel				20825	21100	21375		
15	QPSK	1	0	23.52	23.54	23.42	24.00	0
		1	36	23.38	23.37	23.41	24.00	0
		1	74	23.36	23.37	23.43	24.00	0
		36	0	22.44	22.44	22.39	23.00	1
		36	18	22.47	22.37	22.45	23.00	1
		36	37	22.47	22.51	22.45	23.00	1
		75	0	22.36	22.52	22.45	23.00	1
15	16-QAM	1	0	22.43	22.36	22.37	23.00	1
		1	36	22.49	22.39	22.42	23.00	1
		1	74	22.53	22.42	22.39	23.00	1
		36	0	21.43	21.54	21.39	22.00	2
		36	18	21.43	21.38	21.42	22.00	2
		36	37	21.48	21.36	21.49	22.00	2
		75	0	21.40	21.40	21.40	22.00	2
15	64-QAM	1	0	21.37	21.54	21.35	22.00	2
		1	36	21.37	21.48	21.37	22.00	2
		1	74	21.42	21.45	21.50	22.00	2
		36	0	20.37	20.44	20.49	21.00	3
		36	18	20.40	20.41	20.38	21.00	3
		36	37	20.47	20.37	20.44	21.00	3
		75	0	20.52	20.43	20.50	21.00	3
15	256-QAM	1	0	20.54	20.48	20.49	21.00	3
		1	36	20.37	20.50	20.35	21.00	3
		1	74	20.41	20.35	20.39	21.00	3
		36	0	19.44	19.47	19.37	20.00	4
		36	18	19.39	19.39	19.40	20.00	4
		36	37	19.44	19.42	19.44	20.00	4
		75	0	19.46	19.37	19.37	20.00	4

Unless otherwise stated the results shown in this test report refer only to the sample(s) tested and such sample(s) are retained for 90 days only.

除非另有說明，此報告結果僅對測試之樣品負責，同時此樣品僅保留90天。本報告未經本公司書面許可，不可部份複製。

This document is issued by the Company subject to its General Conditions of Service printed overleaf, available on request or accessible at <http://www.sgs.com.tw/Terms-and-Conditions> and for electronic format documents, subject to Terms and Conditions for Electronic Documents at <http://www.sgs.com.tw/Terms-and-Conditions>. Attention is drawn to the limitation of liability, indemnification and jurisdiction issues defined therein. Any holder of this document is advised that information contained hereon reflects the Company's findings at the time of its intervention only and within the limits of Client's instructions, if any. The Company's sole responsibility is to its Client and this document does not exonerate parties to a transaction from exercising all their rights and obligations under the transaction documents. This document cannot be reproduced except in full, without prior written approval of the Company. Any unauthorized alteration, forgery or falsification of the content or appearance of this document is unlawful and offenders may be prosecuted to the fullest extent of the law.

SGS Taiwan Ltd.

No.134,Wu Kung Road, New Taipei Industrial Park, Wuku District, New Taipei City, Taiwan/新北市五股區新北產業園區五工路 134 號

台灣檢驗科技股份有限公司

t (886-2) 2299-3279

f (886-2) 2298-0488

www.sgs.com.tw

Member of SGS Group

LTE Band 7								
BW(MHz)	Modulation	RB Size	RB Offset	Conducted power (dBm)			Target Power + Max. Tolerance (dBm)	MPR Allowed per 3GPP(dB)
Frequency (MHz)				2505	2535	2565		
Channel				20800	21100	21400		
10	QPSK	1	0	23.52	23.37	23.44	24.00	0
		1	25	23.46	23.50	23.50	24.00	0
		1	49	23.49	23.51	23.46	24.00	0
		25	0	22.48	22.46	22.38	23.00	1
		25	12	22.44	22.50	22.54	23.00	1
		25	25	22.47	22.36	22.52	23.00	1
		50	0	22.53	22.43	22.44	23.00	1
10	16-QAM	1	0	22.54	22.35	22.37	23.00	1
		1	25	22.54	22.53	22.42	23.00	1
		1	49	22.46	22.38	22.39	23.00	1
		25	0	21.46	21.55	21.51	22.00	2
		25	12	21.55	21.50	21.48	22.00	2
		25	25	21.44	21.41	21.49	22.00	2
		50	0	21.42	21.46	21.48	22.00	2
10	64-QAM	1	0	21.52	21.46	21.43	22.00	2
		1	25	21.40	21.37	21.53	22.00	2
		1	49	21.40	21.47	21.35	22.00	2
		25	0	20.47	20.37	20.45	21.00	3
		25	12	20.37	20.51	20.51	21.00	3
		25	25	20.40	20.40	20.54	21.00	3
		50	0	20.40	20.52	20.41	21.00	3
10	256-QAM	1	0	20.38	20.53	20.44	21.00	3
		1	25	20.44	20.55	20.44	21.00	3
		1	49	20.41	20.36	20.44	21.00	3
		25	0	19.36	19.49	19.50	20.00	4
		25	12	19.49	19.44	19.35	20.00	4
		25	25	19.38	19.53	19.46	20.00	4
		50	0	19.50	19.52	19.37	20.00	4

Unless otherwise stated the results shown in this test report refer only to the sample(s) tested and such sample(s) are retained for 90 days only.

除非另有說明，此報告結果僅對測試之樣品負責，同時此樣品僅保留90天。本報告未經本公司書面許可，不可部份複製。

This document is issued by the Company subject to its General Conditions of Service printed overleaf, available on request or accessible at <http://www.sgs.com.tw/Terms-and-Conditions> and for electronic format documents, subject to Terms and Conditions for Electronic Documents at <http://www.sgs.com.tw/Terms-and-Conditions>. Attention is drawn to the limitation of liability, indemnification and jurisdiction issues defined therein. Any holder of this document is advised that information contained hereon reflects the Company's findings at the time of its intervention only and within the limits of Client's instructions, if any. The Company's sole responsibility is to its Client and this document does not exonerate parties to a transaction from exercising all their rights and obligations under the transaction documents. This document cannot be reproduced except in full, without prior written approval of the Company. Any unauthorized alteration, forgery or falsification of the content or appearance of this document is unlawful and offenders may be prosecuted to the fullest extent of the law.

SGS Taiwan Ltd.

No.134,Wu Kung Road, New Taipei Industrial Park, Wuku District, New Taipei City, Taiwan/新北市五股區新北產業園區五工路 134 號

台灣檢驗科技股份有限公司

t (886-2) 2299-3279

f (886-2) 2298-0488

www.sgs.com.tw

Member of SGS Group

LTE Band 7								
BW(MHz)	Modulation	RB Size	RB Offset	Conducted power (dBm)			Target Power + Max. Tolerance (dBm)	MPR Allowed per 3GPP(dB)
Frequency (MHz)				2502.5	2535	2567.5		
Channel				20775	21100	21425		
5	QPSK	1	0	23.41	23.38	23.50	24.00	0
		1	12	23.44	23.42	23.38	24.00	0
		1	24	23.45	23.48	23.52	24.00	0
		12	0	22.42	22.51	22.54	23.00	1
		12	6	22.52	22.46	22.55	23.00	1
		12	13	22.49	22.44	22.36	23.00	1
		25	0	22.46	22.39	22.45	23.00	1
5	16-QAM	1	0	22.40	22.44	22.48	23.00	1
		1	12	22.37	22.45	22.46	23.00	1
		1	24	22.52	22.52	22.48	23.00	1
		12	0	21.45	21.47	21.41	22.00	2
		12	6	21.54	21.51	21.42	22.00	2
		12	13	21.44	21.47	21.53	22.00	2
		25	0	21.52	21.52	21.50	22.00	2
5	64-QAM	1	0	21.40	21.53	21.51	22.00	2
		1	12	21.51	21.55	21.36	22.00	2
		1	24	21.40	21.50	21.35	22.00	2
		12	0	20.48	20.45	20.44	21.00	3
		12	6	20.51	20.35	20.45	21.00	3
		12	13	20.40	20.55	20.41	21.00	3
		25	0	20.37	20.47	20.41	21.00	3
5	256-QAM	1	0	20.52	20.51	20.53	21.00	3
		1	12	20.39	20.40	20.40	21.00	3
		1	24	20.47	20.46	20.50	21.00	3
		12	0	19.38	19.39	19.44	20.00	4
		12	6	19.53	19.50	19.50	20.00	4
		12	13	19.55	19.39	19.53	20.00	4
		25	0	19.49	19.46	19.41	20.00	4

Unless otherwise stated the results shown in this test report refer only to the sample(s) tested and such sample(s) are retained for 90 days only.

除非另有說明，此報告結果僅對測試之樣品負責，同時此樣品僅保留90天。本報告未經本公司書面許可，不可部份複製。

This document is issued by the Company subject to its General Conditions of Service printed overleaf, available on request or accessible at <http://www.sgs.com.tw/Terms-and-Conditions> and for electronic format documents, subject to Terms and Conditions for Electronic Documents at <http://www.sgs.com.tw/Terms-and-Conditions>. Attention is drawn to the limitation of liability, indemnification and jurisdiction issues defined therein. Any holder of this document is advised that information contained hereon reflects the Company's findings at the time of its intervention only and within the limits of Client's instructions, if any. The Company's sole responsibility is to its Client and this document does not exonerate parties to a transaction from exercising all their rights and obligations under the transaction documents. This document cannot be reproduced except in full, without prior written approval of the Company. Any unauthorized alteration, forgery or falsification of the content or appearance of this document is unlawful and offenders may be prosecuted to the fullest extent of the law.

SGS Taiwan Ltd.

No.134,Wu Kung Road, New Taipei Industrial Park, Wuku District, New Taipei City, Taiwan/新北市五股區新北產業園區五工路 134 號

台灣檢驗科技股份有限公司

t (886-2) 2299-3279

f (886-2) 2298-0488

www.sgs.com.tw

Member of SGS Group

LTE Band 12								
BW(MHz)	Modulation	RB Size	RB Offset	Conducted power (dBm)			Target Power + Max. Tolerance (dBm)	MPR Allowed per 3GPP(dB)
Frequency (MHz)				704	707.5	711		
Channel				23060	23095	23130		
10	QPSK	1	0	23.33	23.46	23.52	24.00	0
		1	25	23.42	23.40	23.35	24.00	0
		1	49	23.47	23.28	23.43	24.00	0
		25	0	22.35	22.32	22.44	23.00	1
		25	12	22.38	22.36	22.45	23.00	1
		25	25	22.34	22.33	22.35	23.00	1
		50	0	22.46	22.37	22.37	23.00	1
10	16-QAM	1	0	22.37	22.36	22.38	23.00	1
		1	25	22.40	22.28	22.30	23.00	1
		1	49	22.46	22.41	22.27	23.00	1
		25	0	21.34	21.44	21.29	22.00	2
		25	12	21.29	21.38	21.46	22.00	2
		25	25	21.43	21.41	21.47	22.00	2
		50	0	21.41	21.42	21.35	22.00	2
10	64-QAM	1	0	21.31	21.43	21.38	22.00	2
		1	25	21.39	21.35	21.45	22.00	2
		1	49	21.45	21.44	21.29	22.00	2
		25	0	20.34	20.46	20.37	21.00	3
		25	12	20.44	20.27	20.32	21.00	3
		25	25	20.40	20.38	20.44	21.00	3
		50	0	20.28	20.44	20.32	21.00	3
10	256-QAM	1	0	20.31	20.37	20.27	21.00	3
		1	25	20.28	20.45	20.35	21.00	3
		1	49	20.32	20.38	20.38	21.00	3
		25	0	19.41	19.31	19.47	20.00	4
		25	12	19.31	19.39	19.28	20.00	4
		25	25	19.36	19.38	19.30	20.00	4
		50	0	19.37	19.35	19.38	20.00	4

Unless otherwise stated the results shown in this test report refer only to the sample(s) tested and such sample(s) are retained for 90 days only.

除非另有說明，此報告結果僅對測試之樣品負責，同時此樣品僅保留90天。本報告未經本公司書面許可，不可部份複製。

This document is issued by the Company subject to its General Conditions of Service printed overleaf, available on request or accessible at <http://www.sgs.com.tw/Terms-and-Conditions> and for electronic format documents, subject to Terms and Conditions for Electronic Documents at <http://www.sgs.com.tw/Terms-and-Conditions>. Attention is drawn to the limitation of liability, indemnification and jurisdiction issues defined therein. Any holder of this document is advised that information contained hereon reflects the Company's findings at the time of its intervention only and within the limits of Client's instructions, if any. The Company's sole responsibility is to its Client and this document does not exonerate parties to a transaction from exercising all their rights and obligations under the transaction documents. This document cannot be reproduced except in full, without prior written approval of the Company. Any unauthorized alteration, forgery or falsification of the content or appearance of this document is unlawful and offenders may be prosecuted to the fullest extent of the law.

SGS Taiwan Ltd.

No.134,Wu Kung Road, New Taipei Industrial Park, Wuku District, New Taipei City, Taiwan/新北市五股區新北產業園區五工路 134 號

台灣檢驗科技股份有限公司

t (886-2) 2299-3279

f (886-2) 2298-0488

www.sgs.com.tw

Member of SGS Group



LTE Band 12								
BW(MHz)	Modulation	RB Size	RB Offset	Conducted power (dBm)			Target Power + Max. Tolerance (dBm)	MPR Allowed per 3GPP(dB)
Frequency (MHz)				701.5	707.5	713.5		
Channel				23035	23095	23155		
5	QPSK	1	0	23.43	23.45	23.33	24.00	0
		1	12	23.30	23.28	23.46	24.00	0
		1	24	23.27	23.34	23.43	24.00	0
		12	0	22.41	22.31	22.28	23.00	1
		12	6	22.45	22.32	22.31	23.00	1
		12	13	22.29	22.34	22.38	23.00	1
		25	0	22.32	22.41	22.32	23.00	1
5	16-QAM	1	0	22.31	22.39	22.40	23.00	1
		1	12	22.27	22.31	22.46	23.00	1
		1	24	22.27	22.34	22.40	23.00	1
		12	0	21.27	21.43	21.40	22.00	2
		12	6	21.35	21.42	21.42	22.00	2
		12	13	21.42	21.37	21.43	22.00	2
		25	0	21.39	21.42	21.38	22.00	2
5	64-QAM	1	0	21.37	21.28	21.28	22.00	2
		1	12	21.44	21.34	21.40	22.00	2
		1	24	21.47	21.39	21.29	22.00	2
		12	0	20.46	20.43	20.37	21.00	3
		12	6	20.34	20.29	20.35	21.00	3
		12	13	20.41	20.33	20.31	21.00	3
		25	0	20.43	20.40	20.41	21.00	3
5	256-QAM	1	0	20.42	20.28	20.29	21.00	3
		1	12	20.27	20.31	20.44	21.00	3
		1	24	20.32	20.29	20.40	21.00	3
		12	0	19.38	19.27	19.31	20.00	4
		12	6	19.29	19.44	19.31	20.00	4
		12	13	19.37	19.44	19.37	20.00	4
		25	0	19.45	19.47	19.40	20.00	4

Unless otherwise stated the results shown in this test report refer only to the sample(s) tested and such sample(s) are retained for 90 days only.

除非另有說明，此報告結果僅對測試之樣品負責，同時此樣品僅保留90天。本報告未經本公司書面許可，不可部份複製。

This document is issued by the Company subject to its General Conditions of Service printed overleaf, available on request or accessible at <http://www.sgs.com.tw/Terms-and-Conditions> and for electronic format documents, subject to Terms and Conditions for Electronic Documents at <http://www.sgs.com.tw/Terms-and-Conditions>. Attention is drawn to the limitation of liability, indemnification and jurisdiction issues defined therein. Any holder of this document is advised that information contained hereon reflects the Company's findings at the time of its intervention only and within the limits of Client's instructions, if any. The Company's sole responsibility is to its Client and this document does not exonerate parties to a transaction from exercising all their rights and obligations under the transaction documents. This document cannot be reproduced except in full, without prior written approval of the Company. Any unauthorized alteration, forgery or falsification of the content or appearance of this document is unlawful and offenders may be prosecuted to the fullest extent of the law.

SGS Taiwan Ltd.

No.134,Wu Kung Road, New Taipei Industrial Park, Wuku District, New Taipei City, Taiwan/新北市五股區新北產業園區五工路 134 號

台灣檢驗科技股份有限公司

t (886-2) 2299-3279

f (886-2) 2298-0488

www.sgs.com.tw

Member of SGS Group

LTE Band 12								
BW(MHz)	Modulation	RB Size	RB Offset	Conducted power (dBm)			Target Power + Max. Tolerance (dBm)	MPR Allowed per 3GPP(dB)
Frequency (MHz)				700.5	707.5	714.5		
Channel				23025	23095	23165		
3	QPSK	1	0	23.37	23.35	23.38	24.00	0
		1	7	23.44	23.31	23.28	24.00	0
		1	14	23.46	23.30	23.33	24.00	0
		8	0	22.39	22.34	22.37	23.00	1
		8	4	22.36	22.28	22.31	23.00	1
		8	7	22.45	22.28	22.37	23.00	1
		15	0	22.44	22.32	22.47	23.00	1
3	16-QAM	1	0	22.38	22.45	22.40	23.00	1
		1	7	22.43	22.29	22.41	23.00	1
		1	14	22.42	22.35	22.35	23.00	1
		8	0	21.33	21.42	21.42	22.00	2
		8	4	21.30	21.46	21.43	22.00	2
		8	7	21.39	21.35	21.30	22.00	2
		15	0	21.41	21.45	21.40	22.00	2
3	64-QAM	1	0	21.29	21.39	21.27	22.00	2
		1	7	21.41	21.35	21.44	22.00	2
		1	14	21.47	21.44	21.29	22.00	2
		8	0	20.30	20.38	20.46	21.00	3
		8	4	20.43	20.38	20.30	21.00	3
		8	7	20.30	20.35	20.41	21.00	3
		15	0	20.36	20.35	20.32	21.00	3
3	256-QAM	1	0	20.41	20.32	20.34	21.00	3
		1	7	20.44	20.35	20.39	21.00	3
		1	14	20.28	20.37	20.42	21.00	3
		8	0	19.38	19.39	19.44	20.00	4
		8	4	19.41	19.47	19.29	20.00	4
		8	7	19.45	19.32	19.45	20.00	4
		15	0	19.33	19.32	19.28	20.00	4

Unless otherwise stated the results shown in this test report refer only to the sample(s) tested and such sample(s) are retained for 90 days only.

除非另有說明，此報告結果僅對測試之樣品負責，同時此樣品僅保留90天。本報告未經本公司書面許可，不可部份複製。

This document is issued by the Company subject to its General Conditions of Service printed overleaf, available on request or accessible at <http://www.sgs.com.tw/Terms-and-Conditions> and for electronic format documents, subject to Terms and Conditions for Electronic Documents at <http://www.sgs.com.tw/Terms-and-Conditions>. Attention is drawn to the limitation of liability, indemnification and jurisdiction issues defined therein. Any holder of this document is advised that information contained hereon reflects the Company's findings at the time of its intervention only and within the limits of Client's instructions, if any. The Company's sole responsibility is to its Client and this document does not exonerate parties to a transaction from exercising all their rights and obligations under the transaction documents. This document cannot be reproduced except in full, without prior written approval of the Company. Any unauthorized alteration, forgery or falsification of the content or appearance of this document is unlawful and offenders may be prosecuted to the fullest extent of the law.

SGS Taiwan Ltd.

No.134,Wu Kung Road, New Taipei Industrial Park, Wuku District, New Taipei City, Taiwan/新北市五股區新北產業園區五工路 134 號

台灣檢驗科技股份有限公司

t (886-2) 2299-3279

f (886-2) 2298-0488

www.sgs.com.tw

Member of SGS Group

LTE Band 12								
BW(MHz)	Modulation	RB Size	RB Offset	Conducted power (dBm)			Target Power + Max. Tolerance (dBm)	MPR Allowed per 3GPP(dB)
Frequency (MHz)				699.7	707.5	715.3		
Channel				23017	23095	23173		
1.4	QPSK	1	0	23.38	23.46	23.40	24.00	0
		1	2	23.45	23.33	23.37	24.00	0
		1	5	23.39	23.46	23.36	24.00	0
		3	0	22.35	22.42	22.45	24.00	0
		3	2	22.44	22.38	22.46	24.00	0
		3	3	22.34	22.45	22.40	24.00	0
		6	0	22.31	22.35	22.39	23.00	1
1.4	16-QAM	1	0	22.44	22.32	22.31	23.00	1
		1	2	22.27	22.32	22.37	23.00	1
		1	5	22.32	22.39	22.34	23.00	1
		3	0	21.44	21.31	21.34	23.00	1
		3	2	21.45	21.36	21.39	23.00	1
		3	3	21.30	21.27	21.40	23.00	1
		6	0	21.45	21.30	21.32	22.00	2
1.4	64-QAM	1	0	21.28	21.33	21.39	22.00	2
		1	2	21.40	21.32	21.34	22.00	2
		1	5	21.42	21.37	21.31	22.00	2
		3	0	20.30	20.42	20.29	22.00	2
		3	2	20.29	20.28	20.32	22.00	2
		3	3	20.33	20.35	20.38	22.00	2
		6	0	20.46	20.31	20.37	21.00	3
1.4	256-QAM	1	0	20.43	20.33	20.32	21.00	3
		1	2	20.29	20.43	20.30	21.00	3
		1	5	20.40	20.29	20.32	21.00	3
		3	0	19.46	19.42	19.40	21.00	3
		3	2	19.43	19.30	19.37	21.00	3
		3	3	19.28	19.41	19.28	21.00	3
		6	0	19.32	19.29	19.35	20.00	4

Unless otherwise stated the results shown in this test report refer only to the sample(s) tested and such sample(s) are retained for 90 days only.

除非另有說明，此報告結果僅對測試之樣品負責，同時此樣品僅保留90天。本報告未經本公司書面許可，不可部份複製。

This document is issued by the Company subject to its General Conditions of Service printed overleaf, available on request or accessible at <http://www.sgs.com.tw/Terms-and-Conditions> and for electronic format documents, subject to Terms and Conditions for Electronic Documents at <http://www.sgs.com.tw/Terms-and-Conditions>. Attention is drawn to the limitation of liability, indemnification and jurisdiction issues defined therein. Any holder of this document is advised that information contained hereon reflects the Company's findings at the time of its intervention only and within the limits of Client's instructions, if any. The Company's sole responsibility is to its Client and this document does not exonerate parties to a transaction from exercising all their rights and obligations under the transaction documents. This document cannot be reproduced except in full, without prior written approval of the Company. Any unauthorized alteration, forgery or falsification of the content or appearance of this document is unlawful and offenders may be prosecuted to the fullest extent of the law.

SGS Taiwan Ltd.

No.134,Wu Kung Road, New Taipei Industrial Park, Wuku District, New Taipei City, Taiwan/新北市五股區新北產業園區五工路 134 號

台灣檢驗科技股份有限公司

t (886-2) 2299-3279

f (886-2) 2298-0488

[www.sgs.com.tw](http://www.sgs.com.tw)

Member of SGS Group

LTE Band 13								
BW(MHz)	Modulation	RB Size	RB Offset	Conducted power (dBm)			Target Power + Max. Tolerance (dBm)	MPR Allowed per 3GPP(dB)
Frequency (MHz)					782			
Channel					23230			
10	QPSK	1	0		23.55		24.00	0
		1	25		23.27		24.00	0
		1	49		23.35		24.00	0
		25	0		22.33		23.00	1
		25	12		22.43		23.00	1
		25	25		22.36		23.00	1
		50	0		22.44		23.00	1
10	16-QAM	1	0		22.42		23.00	1
		1	25		22.41		23.00	1
		1	49		22.43		23.00	1
		25	0		21.35		22.00	2
		25	12		21.39		22.00	2
		25	25		21.36		22.00	2
		50	0		21.44		22.00	2
10	64-QAM	1	0		21.43		22.00	2
		1	25		21.42		22.00	2
		1	49		21.42		22.00	2
		25	0		20.34		21.00	3
		25	12		20.43		21.00	3
		25	25		20.29		21.00	3
		50	0		20.30		21.00	3
10	256-QAM	1	0		20.33		21.00	3
		1	25		20.44		21.00	3
		1	49		20.43		21.00	3
		25	0		19.27		20.00	4
		25	12		19.33		20.00	4
		25	25		19.31		20.00	4
		50	0		19.28		20.00	4

Unless otherwise stated the results shown in this test report refer only to the sample(s) tested and such sample(s) are retained for 90 days only.

除非另有說明，此報告結果僅對測試之樣品負責，同時此樣品僅保留90天。本報告未經本公司書面許可，不可部份複製。

This document is issued by the Company subject to its General Conditions of Service printed overleaf, available on request or accessible at <http://www.sgs.com.tw/Terms-and-Conditions> and for electronic format documents, subject to Terms and Conditions for Electronic Documents at <http://www.sgs.com.tw/Terms-and-Conditions>. Attention is drawn to the limitation of liability, indemnification and jurisdiction issues defined therein. Any holder of this document is advised that information contained hereon reflects the Company's findings at the time of its intervention only and within the limits of Client's instructions, if any. The Company's sole responsibility is to its Client and this document does not exonerate parties to a transaction from exercising all their rights and obligations under the transaction documents. This document cannot be reproduced except in full, without prior written approval of the Company. Any unauthorized alteration, forgery or falsification of the content or appearance of this document is unlawful and offenders may be prosecuted to the fullest extent of the law.

SGS Taiwan Ltd.

No.134,Wu Kung Road, New Taipei Industrial Park, Wuku District, New Taipei City, Taiwan/新北市五股區新北產業園區五工路 134 號

台灣檢驗科技股份有限公司

t (886-2) 2299-3279

f (886-2) 2298-0488

www.sgs.com.tw

Member of SGS Group

LTE Band 13								
BW(MHz)	Modulation	RB Size	RB Offset	Conducted power (dBm)			Target Power + Max. Tolerance (dBm)	MPR Allowed per 3GPP(dB)
Frequency (MHz)				779.5	782	784.5		
Channel				23205	23230	23255		
5	QPSK	1	0	23.34	23.43	23.40	24.00	0
		1	12	23.46	23.35	23.45	24.00	0
		1	24	23.36	23.39	23.32	24.00	0
		12	0	22.45	22.28	22.45	23.00	1
		12	6	22.38	22.42	22.33	23.00	1
		12	13	22.40	22.37	22.41	23.00	1
		25	0	22.33	22.45	22.41	23.00	1
5	16-QAM	1	0	22.42	22.41	22.47	23.00	1
		1	12	22.34	22.37	22.33	23.00	1
		1	24	22.38	22.32	22.46	23.00	1
		12	0	21.28	21.34	21.39	22.00	2
		12	6	21.34	21.36	21.36	22.00	2
		12	13	21.33	21.37	21.46	22.00	2
		25	0	21.39	21.32	21.46	22.00	2
5	64-QAM	1	0	21.33	21.44	21.46	22.00	2
		1	12	21.39	21.28	21.38	22.00	2
		1	24	21.30	21.33	21.45	22.00	2
		12	0	20.44	20.35	20.32	21.00	3
		12	6	20.33	20.36	20.30	21.00	3
		12	13	20.27	20.33	20.39	21.00	3
		25	0	20.41	20.46	20.34	21.00	3
5	256-QAM	1	0	20.36	20.27	20.36	21.00	3
		1	12	20.40	20.43	20.27	21.00	3
		1	24	20.35	20.32	20.45	21.00	3
		12	0	19.40	19.41	19.31	20.00	4
		12	6	19.40	19.45	19.32	20.00	4
		12	13	19.31	19.33	19.39	20.00	4
		25	0	19.28	19.38	19.39	20.00	4

Unless otherwise stated the results shown in this test report refer only to the sample(s) tested and such sample(s) are retained for 90 days only.

除非另有說明，此報告結果僅對測試之樣品負責，同時此樣品僅保留90天。本報告未經本公司書面許可，不可部份複製。

This document is issued by the Company subject to its General Conditions of Service printed overleaf, available on request or accessible at <http://www.sgs.com.tw/Terms-and-Conditions> and for electronic format documents, subject to Terms and Conditions for Electronic Documents at <http://www.sgs.com.tw/Terms-and-Conditions>. Attention is drawn to the limitation of liability, indemnification and jurisdiction issues defined therein. Any holder of this document is advised that information contained hereon reflects the Company's findings at the time of its intervention only and within the limits of Client's instructions, if any. The Company's sole responsibility is to its Client and this document does not exonerate parties to a transaction from exercising all their rights and obligations under the transaction documents. This document cannot be reproduced except in full, without prior written approval of the Company. Any unauthorized alteration, forgery or falsification of the content or appearance of this document is unlawful and offenders may be prosecuted to the fullest extent of the law.

SGS Taiwan Ltd.

No.134,Wu Kung Road, New Taipei Industrial Park, Wuku District, New Taipei City, Taiwan/新北市五股區新北產業園區五工路 134 號

台灣檢驗科技股份有限公司

t (886-2) 2299-3279

f (886-2) 2298-0488

www.sgs.com.tw

Member of SGS Group

LTE Band 14								
BW(MHz)	Modulation	RB Size	RB Offset	Conducted power (dBm)			Target Power + Max. Tolerance (dBm)	MPR Allowed per 3GPP(dB)
Frequency (MHz)					793			
Channel					23330			
10	QPSK	1	0		23.38		24.00	0
		1	25		23.23		24.00	0
		1	49		23.11		24.00	0
		25	0		22.25		23.00	1
		25	12		22.07		23.00	1
		25	25		22.14		23.00	1
		50	0		22.05		23.00	1
10	16-QAM	1	0		22.15		23.00	1
		1	25		22.10		23.00	1
		1	49		22.06		23.00	1
		25	0		21.12		22.00	2
		25	12		21.06		22.00	2
		25	25		21.21		22.00	2
		50	0		21.18		22.00	2
10	64-QAM	1	0		21.06		22.00	2
		1	25		21.06		22.00	2
		1	49		21.18		22.00	2
		25	0		20.25		21.00	3
		25	12		20.17		21.00	3
		25	25		20.21		21.00	3
		50	0		20.12		21.00	3
10	256-QAM	1	0		20.18		21.00	3
		1	25		20.25		21.00	3
		1	49		20.14		21.00	3
		25	0		19.24		20.00	4
		25	12		19.14		20.00	4
		25	25		19.08		20.00	4
		50	0		19.19		20.00	4

Unless otherwise stated the results shown in this test report refer only to the sample(s) tested and such sample(s) are retained for 90 days only.

除非另有說明，此報告結果僅對測試之樣品負責，同時此樣品僅保留90天。本報告未經本公司書面許可，不可部份複製。

This document is issued by the Company subject to its General Conditions of Service printed overleaf, available on request or accessible at <http://www.sgs.com.tw/Terms-and-Conditions> and for electronic format documents, subject to Terms and Conditions for Electronic Documents at <http://www.sgs.com.tw/Terms-and-Conditions>. Attention is drawn to the limitation of liability, indemnification and jurisdiction issues defined therein. Any holder of this document is advised that information contained hereon reflects the Company's findings at the time of its intervention only and within the limits of Client's instructions, if any. The Company's sole responsibility is to its Client and this document does not exonerate parties to a transaction from exercising all their rights and obligations under the transaction documents. This document cannot be reproduced except in full, without prior written approval of the Company. Any unauthorized alteration, forgery or falsification of the content or appearance of this document is unlawful and offenders may be prosecuted to the fullest extent of the law.

SGS Taiwan Ltd.

No.134,Wu Kung Road, New Taipei Industrial Park, Wuku District, New Taipei City, Taiwan/新北市五股區新北產業園區五工路 134 號

台灣檢驗科技股份有限公司

t (886-2) 2299-3279

f (886-2) 2298-0488

[www.sgs.com.tw](http://www.sgs.com.tw)

Member of SGS Group

LTE Band 14								
BW(MHz)	Modulation	RB Size	RB Offset	Conducted power (dBm)			Target Power + Max. Tolerance (dBm)	MPR Allowed per 3GPP(dB)
Frequency (MHz)				790.5	793	795.5		
Channel				23305	23330	23355		
5	QPSK	1	0	23.18	23.08	23.14	24.00	0
		1	12	23.23	23.25	23.22	24.00	0
		1	24	23.18	23.10	23.24	24.00	0
		12	0	22.18	22.24	22.20	23.00	1
		12	6	22.15	22.09	22.15	23.00	1
		12	13	22.10	22.09	22.24	23.00	1
		25	0	22.17	22.14	22.23	23.00	1
5	16-QAM	1	0	22.12	22.22	22.09	23.00	1
		1	12	22.11	22.19	22.14	23.00	1
		1	24	22.06	22.05	22.16	23.00	1
		12	0	21.16	21.07	21.22	22.00	2
		12	6	21.20	21.19	21.24	22.00	2
		12	13	21.11	21.15	21.14	22.00	2
		25	0	21.16	21.16	21.22	22.00	2
5	64-QAM	1	0	21.06	21.17	21.24	22.00	2
		1	12	21.21	21.10	21.10	22.00	2
		1	24	21.25	21.19	21.10	22.00	2
		12	0	20.20	20.14	20.12	21.00	3
		12	6	20.14	20.16	20.13	21.00	3
		12	13	20.06	20.14	20.18	21.00	3
		25	0	20.07	20.22	20.17	21.00	3
5	256-QAM	1	0	20.20	20.19	20.19	21.00	3
		1	12	20.13	20.20	20.08	21.00	3
		1	24	20.20	20.07	20.20	21.00	3
		12	0	19.20	19.18	19.09	20.00	4
		12	6	19.21	19.12	19.06	20.00	4
		12	13	19.24	19.12	19.17	20.00	4
		25	0	19.11	19.17	19.15	20.00	4

Unless otherwise stated the results shown in this test report refer only to the sample(s) tested and such sample(s) are retained for 90 days only.

除非另有說明，此報告結果僅對測試之樣品負責，同時此樣品僅保留90天。本報告未經本公司書面許可，不可部份複製。

This document is issued by the Company subject to its General Conditions of Service printed overleaf, available on request or accessible at <http://www.sgs.com.tw/Terms-and-Conditions> and for electronic format documents, subject to Terms and Conditions for Electronic Documents at <http://www.sgs.com.tw/Terms-and-Conditions>. Attention is drawn to the limitation of liability, indemnification and jurisdiction issues defined therein. Any holder of this document is advised that information contained hereon reflects the Company's findings at the time of its intervention only and within the limits of Client's instructions, if any. The Company's sole responsibility is to its Client and this document does not exonerate parties to a transaction from exercising all their rights and obligations under the transaction documents. This document cannot be reproduced except in full, without prior written approval of the Company. Any unauthorized alteration, forgery or falsification of the content or appearance of this document is unlawful and offenders may be prosecuted to the fullest extent of the law.

SGS Taiwan Ltd.

No.134,Wu Kung Road, New Taipei Industrial Park, Wuku District, New Taipei City, Taiwan/新北市五股區新北產業園區五工路 134 號

台灣檢驗科技股份有限公司

t (886-2) 2299-3279

f (886-2) 2298-0488

www.sgs.com.tw

Member of SGS Group



LTE Band 17								
BW(MHz)	Modulation	RB Size	RB Offset	Conducted power (dBm)			Target Power + Max. Tolerance (dBm)	MPR Allowed per 3GPP(dB)
Frequency (MHz)				709	710	711		
Channel				23780	23790	23800		
10	QPSK	1	0	23.51	23.64	23.44	24.00	0
		1	25	23.42	23.39	23.38	24.00	0
		1	49	23.36	23.38	23.36	24.00	0
		25	0	22.47	22.47	22.43	23.00	1
		25	12	22.46	22.45	22.54	23.00	1
		25	25	22.45	22.55	22.39	23.00	1
		50	0	22.37	22.39	22.52	23.00	1
10	16-QAM	1	0	22.44	22.48	22.43	23.00	1
		1	25	22.42	22.53	22.38	23.00	1
		1	49	22.49	22.51	22.37	23.00	1
		25	0	21.48	21.54	21.37	22.00	2
		25	12	21.48	21.39	21.53	22.00	2
		25	25	21.46	21.45	21.45	22.00	2
		50	0	21.55	21.47	21.35	22.00	2
10	64-QAM	1	0	21.45	21.55	21.50	22.00	2
		1	25	21.54	21.54	21.41	22.00	2
		1	49	21.46	21.38	21.54	22.00	2
		25	0	20.54	20.38	20.48	21.00	3
		25	12	20.51	20.41	20.47	21.00	3
		25	25	20.51	20.50	20.45	21.00	3
		50	0	20.38	20.37	20.35	21.00	3
10	256-QAM	1	0	20.41	20.38	20.37	21.00	3
		1	25	20.39	20.39	20.48	21.00	3
		1	49	20.53	20.49	20.49	21.00	3
		25	0	19.46	19.49	19.45	20.00	4
		25	12	19.44	19.46	19.43	20.00	4
		25	25	19.48	19.36	19.37	20.00	4
		50	0	19.43	19.55	19.48	20.00	4

Unless otherwise stated the results shown in this test report refer only to the sample(s) tested and such sample(s) are retained for 90 days only.

除非另有說明，此報告結果僅對測試之樣品負責，同時此樣品僅保留90天。本報告未經本公司書面許可，不可部份複製。

This document is issued by the Company subject to its General Conditions of Service printed overleaf, available on request or accessible at <http://www.sgs.com.tw/Terms-and-Conditions> and for electronic format documents, subject to Terms and Conditions for Electronic Documents at <http://www.sgs.com.tw/Terms-and-Conditions>. Attention is drawn to the limitation of liability, indemnification and jurisdiction issues defined therein. Any holder of this document is advised that information contained hereon reflects the Company's findings at the time of its intervention only and within the limits of Client's instructions, if any. The Company's sole responsibility is to its Client and this document does not exonerate parties to a transaction from exercising all their rights and obligations under the transaction documents. This document cannot be reproduced except in full, without prior written approval of the Company. Any unauthorized alteration, forgery or falsification of the content or appearance of this document is unlawful and offenders may be prosecuted to the fullest extent of the law.

SGS Taiwan Ltd.

No.134,Wu Kung Road, New Taipei Industrial Park, Wuku District, New Taipei City, Taiwan/新北市五股區新北產業園區五工路 134 號

台灣檢驗科技股份有限公司

t (886-2) 2299-3279

f (886-2) 2298-0488

[www.sgs.com.tw](http://www.sgs.com.tw)

Member of SGS Group

LTE Band 17								
BW(MHz)	Modulation	RB Size	RB Offset	Conducted power (dBm)			Target Power + Max. Tolerance (dBm)	MPR Allowed per 3GPP(dB)
Frequency (MHz)				706.5	710	713.5		
Channel				23755	23790	23825		
5	QPSK	1	0	23.38	23.44	23.41	24.00	0
		1	12	23.42	23.46	23.44	24.00	0
		1	24	23.39	23.49	23.43	24.00	0
		12	0	22.40	22.55	22.38	23.00	1
		12	6	22.49	22.50	22.54	23.00	1
		12	13	22.49	22.53	22.41	23.00	1
		25	0	22.52	22.38	22.38	23.00	1
5	16-QAM	1	0	22.50	22.42	22.41	23.00	1
		1	12	22.47	22.42	22.52	23.00	1
		1	24	22.39	22.46	22.50	23.00	1
		12	0	21.50	21.48	21.51	22.00	2
		12	6	21.55	21.51	21.47	22.00	2
		12	13	21.53	21.37	21.36	22.00	2
		25	0	21.50	21.36	21.52	22.00	2
5	64-QAM	1	0	21.35	21.54	21.44	22.00	2
		1	12	21.38	21.52	21.48	22.00	2
		1	24	21.54	21.35	21.35	22.00	2
		12	0	20.48	20.54	20.37	21.00	3
		12	6	20.40	20.52	20.53	21.00	3
		12	13	20.44	20.35	20.46	21.00	3
		25	0	20.55	20.41	20.44	21.00	3
5	256-QAM	1	0	20.43	20.49	20.38	21.00	3
		1	12	20.41	20.53	20.49	21.00	3
		1	24	20.53	20.44	20.45	21.00	3
		12	0	19.48	19.48	19.50	20.00	4
		12	6	19.42	19.46	19.41	20.00	4
		12	13	19.48	19.51	19.35	20.00	4
		25	0	19.45	19.40	19.49	20.00	4

Unless otherwise stated the results shown in this test report refer only to the sample(s) tested and such sample(s) are retained for 90 days only.

除非另有說明，此報告結果僅對測試之樣品負責，同時此樣品僅保留90天。本報告未經本公司書面許可，不可部份複製。

This document is issued by the Company subject to its General Conditions of Service printed overleaf, available on request or accessible at <http://www.sgs.com.tw/Terms-and-Conditions> and for electronic format documents, subject to Terms and Conditions for Electronic Documents at <http://www.sgs.com.tw/Terms-and-Conditions>. Attention is drawn to the limitation of liability, indemnification and jurisdiction issues defined therein. Any holder of this document is advised that information contained hereon reflects the Company's findings at the time of its intervention only and within the limits of Client's instructions, if any. The Company's sole responsibility is to its Client and this document does not exonerate parties to a transaction from exercising all their rights and obligations under the transaction documents. This document cannot be reproduced except in full, without prior written approval of the Company. Any unauthorized alteration, forgery or falsification of the content or appearance of this document is unlawful and offenders may be prosecuted to the fullest extent of the law.

SGS Taiwan Ltd.

No.134,Wu Kung Road, New Taipei Industrial Park, Wuku District, New Taipei City, Taiwan/新北市五股區新北產業園區五工路 134 號

台灣檢驗科技股份有限公司

t (886-2) 2299-3279

f (886-2) 2298-0488

www.sgs.com.tw

Member of SGS Group

LTE Band 25								
BW(MHz)	Modulation	RB Size	RB Offset	Conducted power (dBm)			Target Power + Max. Tolerance (dBm)	MPR Allowed per 3GPP(dB)
Frequency (MHz)				1860	1882.5	1905		
Channel				26140	26365	26590		
20	QPSK	1	0	23.25	23.18	23.11	24.00	0
		1	50	23.19	23.04	23.14	24.00	0
		1	99	23.05	23.17	23.12	24.00	0
		50	0	22.12	22.12	22.15	23.00	1
		50	25	22.13	22.09	22.16	23.00	1
		50	50	22.21	22.15	22.16	23.00	1
		100	0	22.12	22.05	22.06	23.00	1
20	16-QAM	1	0	22.11	22.21	22.04	23.00	1
		1	50	22.18	22.23	22.08	23.00	1
		1	99	22.18	22.12	22.09	23.00	1
		50	0	21.07	21.09	21.21	22.00	2
		50	25	21.24	21.06	21.17	22.00	2
		50	50	21.19	21.08	21.08	22.00	2
		100	0	21.13	21.19	21.09	22.00	2
20	64-QAM	1	0	21.09	21.14	21.05	22.00	2
		1	50	21.04	21.19	21.17	22.00	2
		1	99	21.05	21.11	21.19	22.00	2
		50	0	20.13	20.10	20.11	21.00	3
		50	25	20.13	20.05	20.16	21.00	3
		50	50	20.11	20.15	20.18	21.00	3
		100	0	20.21	20.12	20.08	21.00	3
20	256-QAM	1	0	20.13	20.08	20.13	21.00	3
		1	50	20.21	20.21	20.22	21.00	3
		1	99	20.13	20.13	20.14	21.00	3
		50	0	19.16	19.16	19.20	20.00	4
		50	25	19.20	19.21	19.14	20.00	4
		50	50	19.07	19.14	19.15	20.00	4
		100	0	19.15	19.07	19.07	20.00	4

Unless otherwise stated the results shown in this test report refer only to the sample(s) tested and such sample(s) are retained for 90 days only.

除非另有說明，此報告結果僅對測試之樣品負責，同時此樣品僅保留90天。本報告未經本公司書面許可，不可部份複製。

This document is issued by the Company subject to its General Conditions of Service printed overleaf, available on request or accessible at <http://www.sgs.com.tw/Terms-and-Conditions> and for electronic format documents, subject to Terms and Conditions for Electronic Documents at <http://www.sgs.com.tw/Terms-and-Conditions>. Attention is drawn to the limitation of liability, indemnification and jurisdiction issues defined therein. Any holder of this document is advised that information contained hereon reflects the Company's findings at the time of its intervention only and within the limits of Client's instructions, if any. The Company's sole responsibility is to its Client and this document does not exonerate parties to a transaction from exercising all their rights and obligations under the transaction documents. This document cannot be reproduced except in full, without prior written approval of the Company. Any unauthorized alteration, forgery or falsification of the content or appearance of this document is unlawful and offenders may be prosecuted to the fullest extent of the law.

SGS Taiwan Ltd.

No.134,Wu Kung Road, New Taipei Industrial Park, Wuku District, New Taipei City, Taiwan/新北市五股區新北產業園區五工路 134 號

台灣檢驗科技股份有限公司

t (886-2) 2299-3279

f (886-2) 2298-0488

www.sgs.com.tw

Member of SGS Group

LTE Band 25								
BW(MHz)	Modulation	RB Size	RB Offset	Conducted power (dBm)			Target Power + Max. Tolerance (dBm)	MPR Allowed per 3GPP(dB)
Frequency (MHz)				1857.5	1882.5	1907.5		
Channel				26115	26365	26615		
15	QPSK	1	0	23.14	23.09	23.05	24.00	0
		1	36	23.14	23.05	23.19	24.00	0
		1	74	23.11	23.22	23.13	24.00	0
		36	0	22.10	22.19	22.23	23.00	1
		36	18	22.18	22.07	22.11	23.00	1
		36	37	22.10	22.07	22.12	23.00	1
		75	0	22.11	22.06	22.20	23.00	1
15	16-QAM	1	0	22.22	22.13	22.16	23.00	1
		1	36	22.19	22.06	22.22	23.00	1
		1	74	22.06	22.13	22.17	23.00	1
		36	0	21.15	21.07	21.17	22.00	2
		36	18	21.23	21.13	21.04	22.00	2
		36	37	21.13	21.20	21.21	22.00	2
		75	0	21.09	21.18	21.06	22.00	2
15	64-QAM	1	0	21.23	21.11	21.10	22.00	2
		1	36	21.05	21.23	21.17	22.00	2
		1	74	21.14	21.08	21.14	22.00	2
		36	0	20.11	20.17	20.04	21.00	3
		36	18	20.21	20.11	20.22	21.00	3
		36	37	20.18	20.13	20.21	21.00	3
		75	0	20.14	20.22	20.09	21.00	3
15	256-QAM	1	0	20.22	20.19	20.07	21.00	3
		1	36	20.20	20.05	20.09	21.00	3
		1	74	20.13	20.17	20.12	21.00	3
		36	0	19.24	19.24	19.11	20.00	4
		36	18	19.05	19.21	19.12	20.00	4
		36	37	19.22	19.14	19.07	20.00	4
		75	0	19.12	19.08	19.06	20.00	4

Unless otherwise stated the results shown in this test report refer only to the sample(s) tested and such sample(s) are retained for 90 days only.

除非另有說明，此報告結果僅對測試之樣品負責，同時此樣品僅保留90天。本報告未經本公司書面許可，不可部份複製。

This document is issued by the Company subject to its General Conditions of Service printed overleaf, available on request or accessible at <http://www.sgs.com.tw/Terms-and-Conditions> and for electronic format documents, subject to Terms and Conditions for Electronic Documents at <http://www.sgs.com.tw/Terms-and-Conditions>. Attention is drawn to the limitation of liability, indemnification and jurisdiction issues defined therein. Any holder of this document is advised that information contained hereon reflects the Company's findings at the time of its intervention only and within the limits of Client's instructions, if any. The Company's sole responsibility is to its Client and this document does not exonerate parties to a transaction from exercising all their rights and obligations under the transaction documents. This document cannot be reproduced except in full, without prior written approval of the Company. Any unauthorized alteration, forgery or falsification of the content or appearance of this document is unlawful and offenders may be prosecuted to the fullest extent of the law.

SGS Taiwan Ltd.

No.134,Wu Kung Road, New Taipei Industrial Park, Wuku District, New Taipei City, Taiwan/新北市五股區新北產業園區五工路 134 號

台灣檢驗科技股份有限公司

t (886-2) 2299-3279

f (886-2) 2298-0488

www.sgs.com.tw

Member of SGS Group

LTE Band 25								
BW(MHz)	Modulation	RB Size	RB Offset	Conducted power (dBm)			Target Power + Max. Tolerance (dBm)	MPR Allowed per 3GPP(dB)
Frequency (MHz)				1855	1882.5	1910		
Channel				26090	26365	26640		
10	QPSK	1	0	23.16	23.06	23.13	24.00	0
		1	25	23.05	23.18	23.04	24.00	0
		1	49	23.20	23.12	23.24	24.00	0
		25	0	22.16	22.23	22.09	23.00	1
		25	12	22.07	22.16	22.10	23.00	1
		25	25	22.04	22.13	22.18	23.00	1
		50	0	22.15	22.07	22.17	23.00	1
10	16-QAM	1	0	22.16	22.06	22.11	23.00	1
		1	25	22.12	22.18	22.23	23.00	1
		1	49	22.23	22.24	22.20	23.00	1
		25	0	21.07	21.23	21.14	22.00	2
		25	12	21.11	21.11	21.24	22.00	2
		25	25	21.05	21.15	21.16	22.00	2
		50	0	21.14	21.08	21.07	22.00	2
10	64-QAM	1	0	21.09	21.13	21.20	22.00	2
		1	25	21.23	21.20	21.05	22.00	2
		1	49	21.10	21.11	21.17	22.00	2
		25	0	20.06	20.21	20.13	21.00	3
		25	12	20.20	20.20	20.04	21.00	3
		25	25	20.18	20.16	20.05	21.00	3
		50	0	20.17	20.07	20.11	21.00	3
10	256-QAM	1	0	20.10	20.05	20.18	21.00	3
		1	25	20.04	20.13	20.22	21.00	3
		1	49	20.18	20.07	20.19	21.00	3
		25	0	19.05	19.23	19.21	20.00	4
		25	12	19.07	19.06	19.18	20.00	4
		25	25	19.06	19.20	19.23	20.00	4
		50	0	19.14	19.21	19.06	20.00	4

Unless otherwise stated the results shown in this test report refer only to the sample(s) tested and such sample(s) are retained for 90 days only.

除非另有說明，此報告結果僅對測試之樣品負責，同時此樣品僅保留90天。本報告未經本公司書面許可，不可部份複製。

This document is issued by the Company subject to its General Conditions of Service printed overleaf, available on request or accessible at <http://www.sgs.com.tw/Terms-and-Conditions> and for electronic format documents, subject to Terms and Conditions for Electronic Documents at <http://www.sgs.com.tw/Terms-and-Conditions>. Attention is drawn to the limitation of liability, indemnification and jurisdiction issues defined therein. Any holder of this document is advised that information contained hereon reflects the Company's findings at the time of its intervention only and within the limits of Client's instructions, if any. The Company's sole responsibility is to its Client and this document does not exonerate parties to a transaction from exercising all their rights and obligations under the transaction documents. This document cannot be reproduced except in full, without prior written approval of the Company. Any unauthorized alteration, forgery or falsification of the content or appearance of this document is unlawful and offenders may be prosecuted to the fullest extent of the law.

SGS Taiwan Ltd.

No.134,Wu Kung Road, New Taipei Industrial Park, Wuku District, New Taipei City, Taiwan/新北市五股區新北產業園區五工路 134 號

台灣檢驗科技股份有限公司

t (886-2) 2299-3279

f (886-2) 2298-0488

[www.sgs.com.tw](http://www.sgs.com.tw)

Member of SGS Group

LTE Band 25								
BW(MHz)	Modulation	RB Size	RB Offset	Conducted power (dBm)			Target Power + Max. Tolerance (dBm)	MPR Allowed per 3GPP(dB)
Frequency (MHz)				1852.5	1882.5	1912.5		
Channel				26065	26365	26665		
5	QPSK	1	0	23.21	23.10	23.05	24.00	0
		1	12	23.21	23.18	23.20	24.00	0
		1	24	23.12	23.12	23.07	24.00	0
		12	0	22.05	22.23	22.21	23.00	1
		12	6	22.15	22.11	22.05	23.00	1
		12	13	22.13	22.07	22.18	23.00	1
		25	0	22.11	22.08	22.08	23.00	1
5	16-QAM	1	0	22.14	22.23	22.15	23.00	1
		1	12	22.11	22.06	22.17	23.00	1
		1	24	22.10	22.12	22.07	23.00	1
		12	0	21.11	21.10	21.18	22.00	2
		12	6	21.20	21.10	21.20	22.00	2
		12	13	21.06	21.05	21.13	22.00	2
		25	0	21.04	21.19	21.14	22.00	2
5	64-QAM	1	0	21.20	21.14	21.22	22.00	2
		1	12	21.08	21.21	21.23	22.00	2
		1	24	21.23	21.20	21.21	22.00	2
		12	0	20.15	20.22	20.14	21.00	3
		12	6	20.12	20.21	20.21	21.00	3
		12	13	20.12	20.08	20.06	21.00	3
		25	0	20.05	20.15	20.06	21.00	3
5	256-QAM	1	0	20.17	20.09	20.16	21.00	3
		1	12	20.17	20.22	20.21	21.00	3
		1	24	20.20	20.09	20.17	21.00	3
		12	0	19.22	19.14	19.17	20.00	4
		12	6	19.20	19.20	19.22	20.00	4
		12	13	19.10	19.07	19.13	20.00	4
		25	0	19.07	19.22	19.15	20.00	4

Unless otherwise stated the results shown in this test report refer only to the sample(s) tested and such sample(s) are retained for 90 days only.

除非另有說明，此報告結果僅對測試之樣品負責，同時此樣品僅保留90天。本報告未經本公司書面許可，不可部份複製。

This document is issued by the Company subject to its General Conditions of Service printed overleaf, available on request or accessible at <http://www.sgs.com.tw/Terms-and-Conditions> and for electronic format documents, subject to Terms and Conditions for Electronic Documents at <http://www.sgs.com.tw/Terms-and-Conditions>. Attention is drawn to the limitation of liability, indemnification and jurisdiction issues defined therein. Any holder of this document is advised that information contained hereon reflects the Company's findings at the time of its intervention only and within the limits of Client's instructions, if any. The Company's sole responsibility is to its Client and this document does not exonerate parties to a transaction from exercising all their rights and obligations under the transaction documents. This document cannot be reproduced except in full, without prior written approval of the Company. Any unauthorized alteration, forgery or falsification of the content or appearance of this document is unlawful and offenders may be prosecuted to the fullest extent of the law.

SGS Taiwan Ltd.

No.134,Wu Kung Road, New Taipei Industrial Park, Wuku District, New Taipei City, Taiwan/新北市五股區新北產業園區五工路 134 號

台灣檢驗科技股份有限公司

t (886-2) 2299-3279

f (886-2) 2298-0488

www.sgs.com.tw

Member of SGS Group

LTE Band 25								
BW(MHz)	Modulation	RB Size	RB Offset	Conducted power (dBm)			Target Power + Max. Tolerance (dBm)	MPR Allowed per 3GPP(dB)
Frequency (MHz)				1851.5	1882.5	1913.5		
Channel				26055	26365	26675		
3	QPSK	1	0	23.07	23.18	23.12	24.00	0
		1	7	23.23	23.17	23.17	24.00	0
		1	14	23.23	23.24	23.24	24.00	0
		8	0	22.12	22.13	22.11	23.00	1
		8	4	22.10	22.10	22.05	23.00	1
		8	7	22.23	22.23	22.16	23.00	1
		15	0	22.14	22.13	22.16	23.00	1
3	16-QAM	1	0	22.11	22.20	22.18	23.00	1
		1	7	22.16	22.05	22.17	23.00	1
		1	14	22.04	22.13	22.12	23.00	1
		8	0	21.18	21.19	21.15	22.00	2
		8	4	21.11	21.05	21.08	22.00	2
		8	7	21.19	21.15	21.19	22.00	2
		15	0	21.14	21.19	21.17	22.00	2
3	64-QAM	1	0	21.08	21.14	21.16	22.00	2
		1	7	21.23	21.18	21.17	22.00	2
		1	14	21.11	21.21	21.23	22.00	2
		8	0	20.14	20.14	20.12	21.00	3
		8	4	20.20	20.16	20.06	21.00	3
		8	7	20.14	20.07	20.06	21.00	3
		15	0	20.10	20.05	20.12	21.00	3
3	256-QAM	1	0	20.13	20.09	20.06	21.00	3
		1	7	20.16	20.05	20.09	21.00	3
		1	14	20.05	20.24	20.14	21.00	3
		8	0	19.20	19.23	19.16	20.00	4
		8	4	19.10	19.04	19.16	20.00	4
		8	7	19.20	19.13	19.20	20.00	4
		15	0	19.11	19.10	19.16	20.00	4

Unless otherwise stated the results shown in this test report refer only to the sample(s) tested and such sample(s) are retained for 90 days only.

除非另有說明，此報告結果僅對測試之樣品負責，同時此樣品僅保留90天。本報告未經本公司書面許可，不可部份複製。

This document is issued by the Company subject to its General Conditions of Service printed overleaf, available on request or accessible at <http://www.sgs.com.tw/Terms-and-Conditions> and for electronic format documents, subject to Terms and Conditions for Electronic Documents at <http://www.sgs.com.tw/Terms-and-Conditions>. Attention is drawn to the limitation of liability, indemnification and jurisdiction issues defined therein. Any holder of this document is advised that information contained hereon reflects the Company's findings at the time of its intervention only and within the limits of Client's instructions, if any. The Company's sole responsibility is to its Client and this document does not exonerate parties to a transaction from exercising all their rights and obligations under the transaction documents. This document cannot be reproduced except in full, without prior written approval of the Company. Any unauthorized alteration, forgery or falsification of the content or appearance of this document is unlawful and offenders may be prosecuted to the fullest extent of the law.

SGS Taiwan Ltd.

No.134,Wu Kung Road, New Taipei Industrial Park, Wuku District, New Taipei City, Taiwan/新北市五股區新北產業園區五工路 134 號

台灣檢驗科技股份有限公司

t (886-2) 2299-3279

f (886-2) 2298-0488

[www.sgs.com.tw](http://www.sgs.com.tw)

Member of SGS Group



LTE Band 25								
BW(MHz)	Modulation	RB Size	RB Offset	Conducted power (dBm)			Target Power + Max. Tolerance (dBm)	MPR Allowed per 3GPP(dB)
Frequency (MHz)				1850.7	1882.5	1914.3		
Channel				26047	26365	26683		
1.4	QPSK	1	0	23.22	23.17	23.10	24.00	0
		1	2	23.16	23.12	23.21	24.00	0
		1	5	23.16	23.18	23.23	24.00	0
		3	0	22.14	22.06	22.04	24.00	0
		3	2	22.08	22.06	22.16	24.00	0
		3	3	22.06	22.17	22.07	24.00	0
		6	0	22.06	22.16	22.12	23.00	1
1.4	16-QAM	1	0	22.13	22.19	22.06	23.00	1
		1	2	22.07	22.22	22.23	23.00	1
		1	5	22.09	22.24	22.18	23.00	1
		3	0	21.14	21.10	21.23	23.00	1
		3	2	21.06	21.18	21.13	23.00	1
		3	3	21.12	21.22	21.12	23.00	1
		6	0	21.23	21.07	21.05	22.00	2
1.4	64-QAM	1	0	21.17	21.07	21.21	22.00	2
		1	2	21.22	21.18	21.15	22.00	2
		1	5	21.21	21.16	21.14	22.00	2
		3	0	20.16	20.23	20.18	22.00	2
		3	2	20.23	20.15	20.11	22.00	2
		3	3	20.21	20.09	20.24	22.00	2
		6	0	20.14	20.06	20.21	21.00	3
1.4	256-QAM	1	0	20.19	20.19	20.22	21.00	3
		1	2	20.07	20.05	20.10	21.00	3
		1	5	20.04	20.22	20.24	21.00	3
		3	0	19.08	19.10	19.22	21.00	3
		3	2	19.19	19.12	19.14	21.00	3
		3	3	19.05	19.07	19.14	21.00	3
		6	0	19.21	19.08	19.24	20.00	4

Unless otherwise stated the results shown in this test report refer only to the sample(s) tested and such sample(s) are retained for 90 days only.

除非另有說明，此報告結果僅對測試之樣品負責，同時此樣品僅保留90天。本報告未經本公司書面許可，不可部份複製。

This document is issued by the Company subject to its General Conditions of Service printed overleaf, available on request or accessible at <http://www.sgs.com.tw/Terms-and-Conditions> and for electronic format documents, subject to Terms and Conditions for Electronic Documents at <http://www.sgs.com.tw/Terms-and-Conditions>. Attention is drawn to the limitation of liability, indemnification and jurisdiction issues defined therein. Any holder of this document is advised that information contained hereon reflects the Company's findings at the time of its intervention only and within the limits of Client's instructions, if any. The Company's sole responsibility is to its Client and this document does not exonerate parties to a transaction from exercising all their rights and obligations under the transaction documents. This document cannot be reproduced except in full, without prior written approval of the Company. Any unauthorized alteration, forgery or falsification of the content or appearance of this document is unlawful and offenders may be prosecuted to the fullest extent of the law.

SGS Taiwan Ltd.

No.134,Wu Kung Road, New Taipei Industrial Park, Wuku District, New Taipei City, Taiwan/新北市五股區新北產業園區五工路 134 號

台灣檢驗科技股份有限公司

t (886-2) 2299-3279

f (886-2) 2298-0488

www.sgs.com.tw

Member of SGS Group

LTE Band 26_FCC								
BW(MHz)	Modulation	RB Size	RB Offset	Conducted power (dBm)			Target Power + Max. Tolerance (dBm)	MPR Allowed per 3GPP(dB)
Frequency (MHz)				821.5	831.5	841.5		
Channel				26765	26865	26965		
15	QPSK	1	0	23.56	24.11	23.81	25.00	0
		1	36	24.01	24.06	23.95	25.00	0
		1	74	24.05	24.07	24.03	25.00	0
		36	0	22.97	22.95	23.06	24.00	1
		36	18	22.97	23.05	22.98	24.00	1
		36	37	23.06	22.96	23.06	24.00	1
		75	0	23.04	22.96	23.07	24.00	1
15	16-QAM	1	0	23.00	23.08	22.93	24.00	1
		1	36	23.08	23.02	22.89	24.00	1
		1	74	22.98	22.92	23.01	24.00	1
		36	0	21.90	21.93	21.90	23.00	2
		36	18	22.01	22.01	21.95	23.00	2
		36	37	21.95	22.01	21.89	23.00	2
		75	0	22.06	22.09	22.06	23.00	2
15	64-QAM	1	0	22.07	22.05	22.09	23.00	2
		1	36	21.94	21.94	22.07	23.00	2
		1	74	21.95	21.95	21.97	23.00	2
		36	0	20.91	20.98	20.99	22.00	3
		36	18	21.05	21.06	20.97	22.00	3
		36	37	21.07	20.94	20.95	22.00	3
		75	0	21.00	20.91	20.97	22.00	3
15	256-QAM	1	0	20.94	20.90	21.00	22.00	3
		1	36	21.08	20.96	20.92	22.00	3
		1	74	20.89	21.08	20.91	22.00	3
		36	0	20.05	19.92	19.97	21.00	4
		36	18	19.94	19.95	20.02	21.00	4
		36	37	19.89	19.98	19.90	21.00	4
		75	0	20.06	19.97	19.96	21.00	4

Unless otherwise stated the results shown in this test report refer only to the sample(s) tested and such sample(s) are retained for 90 days only.

除非另有說明，此報告結果僅對測試之樣品負責，同時此樣品僅保留90天。本報告未經本公司書面許可，不可部份複製。

This document is issued by the Company subject to its General Conditions of Service printed overleaf, available on request or accessible at <http://www.sgs.com.tw/Terms-and-Conditions> and for electronic format documents, subject to Terms and Conditions for Electronic Documents at <http://www.sgs.com.tw/Terms-and-Conditions>. Attention is drawn to the limitation of liability, indemnification and jurisdiction issues defined therein. Any holder of this document is advised that information contained hereon reflects the Company's findings at the time of its intervention only and within the limits of Client's instructions, if any. The Company's sole responsibility is to its Client and this document does not exonerate parties to a transaction from exercising all their rights and obligations under the transaction documents. This document cannot be reproduced except in full, without prior written approval of the Company. Any unauthorized alteration, forgery or falsification of the content or appearance of this document is unlawful and offenders may be prosecuted to the fullest extent of the law.

SGS Taiwan Ltd.

No.134,Wu Kung Road, New Taipei Industrial Park, Wuku District, New Taipei City, Taiwan/新北市五股區新北產業園區五工路 134 號

台灣檢驗科技股份有限公司

t (886-2) 2299-3279

f (886-2) 2298-0488

www.sgs.com.tw

Member of SGS Group

LTE Band 26_FCC								
BW(MHz)	Modulation	RB Size	RB Offset	Conducted power (dBm)			Target Power + Max. Tolerance (dBm)	MPR Allowed per 3GPP(dB)
Frequency (MHz)				819	831.5	844		
Channel				26740	26865	26990		
10	QPSK	1	0	23.94	24.02	23.89	25.00	0
		1	25	23.88	23.88	23.96	25.00	0
		1	49	23.98	23.93	23.94	25.00	0
		25	0	22.98	23.02	22.89	24.00	1
		25	12	22.92	22.98	22.97	24.00	1
		25	25	23.06	23.06	23.03	24.00	1
		50	0	22.89	22.96	22.87	24.00	1
10	16-QAM	1	0	22.87	22.89	22.89	24.00	1
		1	25	22.94	23.02	23.05	24.00	1
		1	49	22.95	23.03	22.88	24.00	1
		25	0	21.92	22.04	21.88	23.00	2
		25	12	21.97	21.93	22.00	23.00	2
		25	25	21.87	21.99	21.96	23.00	2
		50	0	22.07	22.00	21.94	23.00	2
10	64-QAM	1	0	22.06	21.88	21.88	23.00	2
		1	25	21.88	22.05	21.95	23.00	2
		1	49	21.97	22.07	21.89	23.00	2
		25	0	20.88	20.87	21.03	22.00	3
		25	12	21.05	21.06	20.93	22.00	3
		25	25	21.00	21.06	20.97	22.00	3
		50	0	21.02	20.99	21.06	22.00	3
10	256-QAM	1	0	20.95	20.90	21.01	22.00	3
		1	25	20.89	20.96	21.04	22.00	3
		1	49	21.01	20.91	21.05	22.00	3
		25	0	19.96	19.97	19.89	21.00	4
		25	12	19.88	20.05	20.06	21.00	4
		25	25	19.95	19.99	20.01	21.00	4
		50	0	19.94	19.95	19.99	21.00	4

Unless otherwise stated the results shown in this test report refer only to the sample(s) tested and such sample(s) are retained for 90 days only.

除非另有說明，此報告結果僅對測試之樣品負責，同時此樣品僅保留90天。本報告未經本公司書面許可，不可部份複製。

This document is issued by the Company subject to its General Conditions of Service printed overleaf, available on request or accessible at <http://www.sgs.com.tw/Terms-and-Conditions> and for electronic format documents, subject to Terms and Conditions for Electronic Documents at <http://www.sgs.com.tw/Terms-and-Conditions>. Attention is drawn to the limitation of liability, indemnification and jurisdiction issues defined therein. Any holder of this document is advised that information contained hereon reflects the Company's findings at the time of its intervention only and within the limits of Client's instructions, if any. The Company's sole responsibility is to its Client and this document does not exonerate parties to a transaction from exercising all their rights and obligations under the transaction documents. This document cannot be reproduced except in full, without prior written approval of the Company. Any unauthorized alteration, forgery or falsification of the content or appearance of this document is unlawful and offenders may be prosecuted to the fullest extent of the law.

SGS Taiwan Ltd.

No.134,Wu Kung Road, New Taipei Industrial Park, Wuku District, New Taipei City, Taiwan/新北市五股區新北產業園區五工路 134 號

台灣檢驗科技股份有限公司

t (886-2) 2299-3279

f (886-2) 2298-0488

www.sgs.com.tw

Member of SGS Group

LTE Band 26_FCC								
BW(MHz)	Modulation	RB Size	RB Offset	Conducted power (dBm)			Target Power + Max. Tolerance (dBm)	MPR Allowed per 3GPP(dB)
Frequency (MHz)				816.5	831.5	846.5		
Channel				26715	26865	27015		
5	QPSK	1	0	23.87	23.92	23.98	25.00	0
		1	12	23.94	23.98	23.98	25.00	0
		1	24	24.00	24.00	23.95	25.00	0
		12	0	23.05	22.90	22.90	24.00	1
		12	6	22.92	23.05	23.06	24.00	1
		12	13	22.94	22.96	22.96	24.00	1
		25	0	22.88	22.91	22.92	24.00	1
5	16-QAM	1	0	22.97	22.99	23.02	24.00	1
		1	12	22.90	22.88	23.01	24.00	1
		1	24	22.89	23.05	23.04	24.00	1
		12	0	22.04	22.05	22.02	23.00	2
		12	6	21.87	21.89	22.01	23.00	2
		12	13	22.02	21.92	21.94	23.00	2
		25	0	22.06	21.89	22.05	23.00	2
5	64-QAM	1	0	21.93	21.90	21.92	23.00	2
		1	12	21.94	21.97	22.03	23.00	2
		1	24	21.94	21.88	21.95	23.00	2
		12	0	21.05	20.91	21.07	22.00	3
		12	6	20.88	20.97	20.93	22.00	3
		12	13	21.06	20.91	20.97	22.00	3
		25	0	21.03	20.87	21.04	22.00	3
5	256-QAM	1	0	20.97	21.00	21.00	22.00	3
		1	12	20.89	20.91	20.90	22.00	3
		1	24	20.90	21.01	20.89	22.00	3
		12	0	20.04	20.03	19.99	21.00	4
		12	6	19.98	20.04	19.87	21.00	4
		12	13	20.03	19.92	19.97	21.00	4
		25	0	19.99	20.01	20.01	21.00	4

Unless otherwise stated the results shown in this test report refer only to the sample(s) tested and such sample(s) are retained for 90 days only.

除非另有說明，此報告結果僅對測試之樣品負責，同時此樣品僅保留90天。本報告未經本公司書面許可，不可部份複製。

This document is issued by the Company subject to its General Conditions of Service printed overleaf, available on request or accessible at <http://www.sgs.com.tw/Terms-and-Conditions> and for electronic format documents, subject to Terms and Conditions for Electronic Documents at <http://www.sgs.com.tw/Terms-and-Conditions>. Attention is drawn to the limitation of liability, indemnification and jurisdiction issues defined therein. Any holder of this document is advised that information contained hereon reflects the Company's findings at the time of its intervention only and within the limits of Client's instructions, if any. The Company's sole responsibility is to its Client and this document does not exonerate parties to a transaction from exercising all their rights and obligations under the transaction documents. This document cannot be reproduced except in full, without prior written approval of the Company. Any unauthorized alteration, forgery or falsification of the content or appearance of this document is unlawful and offenders may be prosecuted to the fullest extent of the law.

SGS Taiwan Ltd.

No.134,Wu Kung Road, New Taipei Industrial Park, Wuku District, New Taipei City, Taiwan/新北市五股區新北產業園區五工路 134 號

台灣檢驗科技股份有限公司

t (886-2) 2299-3279

f (886-2) 2298-0488

www.sgs.com.tw

Member of SGS Group

LTE Band 26_FCC								
BW(MHz)	Modulation	RB Size	RB Offset	Conducted power (dBm)			Target Power + Max. Tolerance (dBm)	MPR Allowed per 3GPP(dB)
Frequency (MHz)				815.5	831.5	847.5		
Channel				26705	26865	27025		
3	QPSK	1	0	24.04	24.02	23.93	25.00	0
		1	7	24.00	23.96	24.06	25.00	0
		1	14	23.90	24.06	24.00	25.00	0
		8	0	23.05	23.04	22.97	24.00	1
		8	4	22.89	23.00	22.97	24.00	1
		8	7	22.89	22.96	23.00	24.00	1
		15	0	23.02	22.95	22.90	24.00	1
3	16-QAM	1	0	22.94	22.98	22.90	24.00	1
		1	7	22.91	23.01	22.89	24.00	1
		1	14	22.90	23.05	22.93	24.00	1
		8	0	22.07	22.04	21.91	23.00	2
		8	4	22.03	22.04	22.03	23.00	2
		8	7	22.02	22.06	21.90	23.00	2
		15	0	21.89	21.99	21.98	23.00	2
3	64-QAM	1	0	21.95	21.97	22.01	23.00	2
		1	7	21.98	21.92	22.03	23.00	2
		1	14	21.91	21.95	21.97	23.00	2
		8	0	21.04	20.91	21.05	22.00	3
		8	4	20.98	20.89	21.02	22.00	3
		8	7	21.05	21.01	20.95	22.00	3
		15	0	21.03	20.94	21.01	22.00	3
3	256-QAM	1	0	20.97	20.93	21.07	22.00	3
		1	7	21.00	20.90	20.92	22.00	3
		1	14	20.92	20.87	20.89	22.00	3
		8	0	19.97	20.00	20.00	21.00	4
		8	4	20.05	20.05	19.99	21.00	4
		8	7	19.94	20.01	19.92	21.00	4
		15	0	20.00	20.04	19.96	21.00	4

Unless otherwise stated the results shown in this test report refer only to the sample(s) tested and such sample(s) are retained for 90 days only.

除非另有說明，此報告結果僅對測試之樣品負責，同時此樣品僅保留90天。本報告未經本公司書面許可，不可部份複製。

This document is issued by the Company subject to its General Conditions of Service printed overleaf, available on request or accessible at <http://www.sgs.com.tw/Terms-and-Conditions> and for electronic format documents, subject to Terms and Conditions for Electronic Documents at <http://www.sgs.com.tw/Terms-and-Conditions>. Attention is drawn to the limitation of liability, indemnification and jurisdiction issues defined therein. Any holder of this document is advised that information contained hereon reflects the Company's findings at the time of its intervention only and within the limits of Client's instructions, if any. The Company's sole responsibility is to its Client and this document does not exonerate parties to a transaction from exercising all their rights and obligations under the transaction documents. This document cannot be reproduced except in full, without prior written approval of the Company. Any unauthorized alteration, forgery or falsification of the content or appearance of this document is unlawful and offenders may be prosecuted to the fullest extent of the law.

SGS Taiwan Ltd.

No.134,Wu Kung Road, New Taipei Industrial Park, Wuku District, New Taipei City, Taiwan/新北市五股區新北產業園區五工路 134 號

台灣檢驗科技股份有限公司

t (886-2) 2299-3279

f (886-2) 2298-0488

www.sgs.com.tw

Member of SGS Group

LTE Band 26_FCC								
BW(MHz)	Modulation	RB Size	RB Offset	Conducted power (dBm)			Target Power + Max. Tolerance (dBm)	MPR Allowed per 3GPP(dB)
Frequency (MHz)				814.7	831.5	848.3		
Channel				26697	26865	27033		
1.4	QPSK	1	0	23.92	24.01	23.92	25.00	0
		1	2	23.97	24.04	23.97	25.00	0
		1	5	23.92	23.93	23.99	25.00	0
		3	0	23.94	24.04	23.91	25.00	0
		3	2	23.98	23.90	23.99	25.00	0
		3	3	24.02	23.96	23.89	25.00	0
		6	0	22.89	23.02	23.03	24.00	1
1.4	16-QAM	1	0	22.90	22.96	23.04	24.00	1
		1	2	22.90	22.91	23.02	24.00	1
		1	5	23.05	23.01	23.04	24.00	1
		3	0	22.98	22.95	22.98	24.00	1
		3	2	23.05	22.90	22.92	24.00	1
		3	3	23.02	23.05	23.01	24.00	1
		6	0	21.96	21.87	21.90	23.00	2
1.4	64-QAM	1	0	21.93	21.89	21.99	23.00	2
		1	2	21.94	21.98	21.95	23.00	2
		1	5	21.94	22.07	21.92	23.00	2
		3	0	21.93	21.89	22.01	23.00	2
		3	2	21.90	21.97	21.92	23.00	2
		3	3	22.01	22.05	22.06	23.00	2
		6	0	20.91	20.88	21.01	22.00	3
1.4	256-QAM	1	0	21.03	21.05	21.07	22.00	3
		1	2	21.00	20.98	20.93	22.00	3
		1	5	21.02	21.01	21.05	22.00	3
		3	0	20.93	20.89	21.00	22.00	3
		3	2	20.98	21.03	21.05	22.00	3
		3	3	20.92	21.02	21.01	22.00	3
		6	0	19.98	19.97	19.94	21.00	4

Unless otherwise stated the results shown in this test report refer only to the sample(s) tested and such sample(s) are retained for 90 days only.

除非另有說明，此報告結果僅對測試之樣品負責，同時此樣品僅保留90天。本報告未經本公司書面許可，不可部份複製。

This document is issued by the Company subject to its General Conditions of Service printed overleaf, available on request or accessible at <http://www.sgs.com.tw/Terms-and-Conditions> and for electronic format documents, subject to Terms and Conditions for Electronic Documents at <http://www.sgs.com.tw/Terms-and-Conditions>. Attention is drawn to the limitation of liability, indemnification and jurisdiction issues defined therein. Any holder of this document is advised that information contained hereon reflects the Company's findings at the time of its intervention only and within the limits of Client's instructions, if any. The Company's sole responsibility is to its Client and this document does not exonerate parties to a transaction from exercising all their rights and obligations under the transaction documents. This document cannot be reproduced except in full, without prior written approval of the Company. Any unauthorized alteration, forgery or falsification of the content or appearance of this document is unlawful and offenders may be prosecuted to the fullest extent of the law.

SGS Taiwan Ltd.

No.134,Wu Kung Road, New Taipei Industrial Park, Wuku District, New Taipei City, Taiwan/新北市五股區新北產業園區五工路 134 號

台灣檢驗科技股份有限公司

t (886-2) 2299-3279

f (886-2) 2298-0488

www.sgs.com.tw

Member of SGS Group

LTE Band 30								
BW(MHz)	Modulation	RB Size	RB Offset	Conducted power (dBm)			Target Power + Max. Tolerance (dBm)	MPR Allowed per 3GPP(dB)
Frequency (MHz)					2310			
Channel					27710			
10	QPSK	1	0		22.35		24.00	0
		1	25		22.11		24.00	0
		1	49		22.15		24.00	0
		25	0		21.20		23.00	1
		25	12		21.13		23.00	1
		25	25		21.17		23.00	1
		50	0		21.06		23.00	1
10	16-QAM	1	0		21.24		23.00	1
		1	25		21.08		23.00	1
		1	49		21.16		23.00	1
		25	0		20.17		22.00	2
		25	12		20.06		22.00	2
		25	25		20.19		22.00	2
		50	0		20.23		22.00	2
10	64-QAM	1	0		20.20		22.00	2
		1	25		20.19		22.00	2
		1	49		20.24		22.00	2
		25	0		19.18		21.00	3
		25	12		19.13		21.00	3
		25	25		19.16		21.00	3
		50	0		19.17		21.00	3
10	256-QAM	1	0		19.17		21.00	3
		1	25		19.09		21.00	3
		1	49		19.15		21.00	3
		25	0		18.09		20.00	4
		25	12		18.21		20.00	4
		25	25		18.12		20.00	4
		50	0		18.14		20.00	4

Unless otherwise stated the results shown in this test report refer only to the sample(s) tested and such sample(s) are retained for 90 days only.

除非另有說明，此報告結果僅對測試之樣品負責，同時此樣品僅保留90天。本報告未經本公司書面許可，不可部份複製。

This document is issued by the Company subject to its General Conditions of Service printed overleaf, available on request or accessible at <http://www.sgs.com.tw/Terms-and-Conditions> and for electronic format documents, subject to Terms and Conditions for Electronic Documents at <http://www.sgs.com.tw/Terms-and-Conditions>. Attention is drawn to the limitation of liability, indemnification and jurisdiction issues defined therein. Any holder of this document is advised that information contained hereon reflects the Company's findings at the time of its intervention only and within the limits of Client's instructions, if any. The Company's sole responsibility is to its Client and this document does not exonerate parties to a transaction from exercising all their rights and obligations under the transaction documents. This document cannot be reproduced except in full, without prior written approval of the Company. Any unauthorized alteration, forgery or falsification of the content or appearance of this document is unlawful and offenders may be prosecuted to the fullest extent of the law.

SGS Taiwan Ltd.

No.134,Wu Kung Road, New Taipei Industrial Park, Wuku District, New Taipei City, Taiwan/新北市五股區新北產業園區五工路 134 號

台灣檢驗科技股份有限公司

t (886-2) 2299-3279

f (886-2) 2298-0488

www.sgs.com.tw

Member of SGS Group



LTE Band 30								
BW(MHz)	Modulation	RB Size	RB Offset	Conducted power (dBm)			Target Power + Max. Tolerance (dBm)	MPR Allowed per 3GPP(dB)
Frequency (MHz)				2307.5	2310	2312.5		
Channel				27685	27710	27735		
5	QPSK	1	0	22.12	22.23	22.20	24.00	0
		1	12	22.10	22.14	22.06	24.00	0
		1	24	22.16	22.25	22.21	24.00	0
		12	0	21.24	21.19	21.14	23.00	1
		12	6	21.21	21.15	21.17	23.00	1
		12	13	21.22	21.10	21.19	23.00	1
		25	0	21.14	21.09	21.07	23.00	1
5	16-QAM	1	0	21.15	21.23	21.07	23.00	1
		1	12	21.16	21.10	21.20	23.00	1
		1	24	21.09	21.15	21.10	23.00	1
		12	0	20.14	20.10	20.12	22.00	2
		12	6	20.13	20.19	20.23	22.00	2
		12	13	20.15	20.09	20.19	22.00	2
		25	0	20.19	20.22	20.17	22.00	2
5	64-QAM	1	0	20.15	20.07	20.15	22.00	2
		1	12	20.22	20.10	20.16	22.00	2
		1	24	20.23	20.22	20.23	22.00	2
		12	0	19.22	19.24	19.24	21.00	3
		12	6	19.06	19.25	19.16	21.00	3
		12	13	19.19	19.15	19.12	21.00	3
		25	0	19.22	19.15	19.18	21.00	3
5	256-QAM	1	0	19.08	19.23	19.05	21.00	3
		1	12	19.12	19.22	19.17	21.00	3
		1	24	19.09	19.06	19.19	21.00	3
		12	0	18.21	18.19	18.17	20.00	4
		12	6	18.23	18.06	18.05	20.00	4
		12	13	18.08	18.22	18.11	20.00	4
		25	0	18.12	18.06	18.22	20.00	4

Unless otherwise stated the results shown in this test report refer only to the sample(s) tested and such sample(s) are retained for 90 days only.

除非另有說明，此報告結果僅對測試之樣品負責，同時此樣品僅保留90天。本報告未經本公司書面許可，不可部份複製。

This document is issued by the Company subject to its General Conditions of Service printed overleaf, available on request or accessible at <http://www.sgs.com.tw/Terms-and-Conditions> and for electronic format documents, subject to Terms and Conditions for Electronic Documents at <http://www.sgs.com.tw/Terms-and-Conditions>. Attention is drawn to the limitation of liability, indemnification and jurisdiction issues defined therein. Any holder of this document is advised that information contained hereon reflects the Company's findings at the time of its intervention only and within the limits of Client's instructions, if any. The Company's sole responsibility is to its Client and this document does not exonerate parties to a transaction from exercising all their rights and obligations under the transaction documents. This document cannot be reproduced except in full, without prior written approval of the Company. Any unauthorized alteration, forgery or falsification of the content or appearance of this document is unlawful and offenders may be prosecuted to the fullest extent of the law.

SGS Taiwan Ltd.

No.134,Wu Kung Road, New Taipei Industrial Park, Wuku District, New Taipei City, Taiwan/新北市五股區新北產業園區五工路 134 號

台灣檢驗科技股份有限公司

t (886-2) 2299-3279

f (886-2) 2298-0488

www.sgs.com.tw

Member of SGS Group

LTE Band 66								
BW(MHz)	Modulation	RB Size	RB Offset	Conducted power (dBm)			Target Power + Max. Tolerance (dBm)	MPR Allowed per 3GPP(dB)
Frequency (MHz)				1720	1745	1770		
Channel				132072	132322	132572		
20	QPSK	1	0	23.51	23.42	23.64	24.00	0
		1	50	23.44	23.38	23.46	24.00	0
		1	99	23.50	23.38	23.43	24.00	0
		50	0	22.44	22.39	22.45	23.00	1
		50	25	22.51	22.49	22.47	23.00	1
		50	50	22.43	22.40	22.34	23.00	1
		100	0	22.40	22.41	22.38	23.00	1
20	16-QAM	1	0	22.37	22.48	22.52	23.00	1
		1	50	22.37	22.49	22.44	23.00	1
		1	99	22.37	22.47	22.50	23.00	1
		50	0	21.46	21.44	21.45	22.00	2
		50	25	21.45	21.43	21.53	22.00	2
		50	50	21.51	21.38	21.35	22.00	2
		100	0	21.42	21.45	21.35	22.00	2
20	64-QAM	1	0	21.39	21.44	21.51	22.00	2
		1	50	21.47	21.42	21.52	22.00	2
		1	99	21.36	21.45	21.51	22.00	2
		50	0	20.52	20.47	20.47	21.00	3
		50	25	20.37	20.52	20.39	21.00	3
		50	50	20.49	20.41	20.46	21.00	3
		100	0	20.36	20.37	20.43	21.00	3
20	256-QAM	1	0	20.42	20.35	20.34	21.00	3
		1	50	20.47	20.40	20.44	21.00	3
		1	99	20.39	20.39	20.42	21.00	3
		50	0	19.39	19.45	19.51	20.00	4
		50	25	19.40	19.52	19.51	20.00	4
		50	50	19.51	19.33	19.49	20.00	4
		100	0	19.39	19.52	19.43	20.00	4

Unless otherwise stated the results shown in this test report refer only to the sample(s) tested and such sample(s) are retained for 90 days only.

除非另有說明，此報告結果僅對測試之樣品負責，同時此樣品僅保留90天。本報告未經本公司書面許可，不可部份複製。

This document is issued by the Company subject to its General Conditions of Service printed overleaf, available on request or accessible at <http://www.sgs.com.tw/Terms-and-Conditions> and for electronic format documents, subject to Terms and Conditions for Electronic Documents at <http://www.sgs.com.tw/Terms-and-Conditions>. Attention is drawn to the limitation of liability, indemnification and jurisdiction issues defined therein. Any holder of this document is advised that information contained hereon reflects the Company's findings at the time of its intervention only and within the limits of Client's instructions, if any. The Company's sole responsibility is to its Client and this document does not exonerate parties to a transaction from exercising all their rights and obligations under the transaction documents. This document cannot be reproduced except in full, without prior written approval of the Company. Any unauthorized alteration, forgery or falsification of the content or appearance of this document is unlawful and offenders may be prosecuted to the fullest extent of the law.

SGS Taiwan Ltd.

No.134,Wu Kung Road, New Taipei Industrial Park, Wuku District, New Taipei City, Taiwan/新北市五股區新北產業園區五工路 134 號

台灣檢驗科技股份有限公司

t (886-2) 2299-3279

f (886-2) 2298-0488

www.sgs.com.tw

Member of SGS Group

LTE Band 66								
BW(MHz)	Modulation	RB Size	RB Offset	Conducted power (dBm)			Target Power + Max. Tolerance (dBm)	MPR Allowed per 3GPP(dB)
Frequency (MHz)				1717.5	1745	1772.5		
Channel				132047	132322	132597		
15	QPSK	1	0	23.50	23.52	23.37	24.00	0
		1	36	23.50	23.42	23.45	24.00	0
		1	74	23.33	23.40	23.41	24.00	0
		36	0	22.36	22.41	22.38	23.00	1
		36	18	22.43	22.48	22.47	23.00	1
		36	37	22.36	22.36	22.38	23.00	1
		75	0	22.46	22.38	22.40	23.00	1
15	16-QAM	1	0	22.48	22.47	22.53	23.00	1
		1	36	22.44	22.41	22.45	23.00	1
		1	74	22.40	22.35	22.35	23.00	1
		36	0	21.41	21.48	21.50	22.00	2
		36	18	21.52	21.35	21.42	22.00	2
		36	37	21.49	21.49	21.36	22.00	2
		75	0	21.45	21.45	21.39	22.00	2
15	64-QAM	1	0	21.45	21.37	21.44	22.00	2
		1	36	21.47	21.50	21.36	22.00	2
		1	74	21.44	21.48	21.48	22.00	2
		36	0	20.52	20.50	20.41	21.00	3
		36	18	20.50	20.44	20.38	21.00	3
		36	37	20.44	20.42	20.49	21.00	3
		75	0	20.46	20.52	20.50	21.00	3
15	256-QAM	1	0	20.52	20.39	20.34	21.00	3
		1	36	20.48	20.46	20.38	21.00	3
		1	74	20.38	20.36	20.40	21.00	3
		36	0	19.38	19.51	19.52	20.00	4
		36	18	19.50	19.50	19.42	20.00	4
		36	37	19.36	19.51	19.35	20.00	4
		75	0	19.50	19.46	19.35	20.00	4

Unless otherwise stated the results shown in this test report refer only to the sample(s) tested and such sample(s) are retained for 90 days only.

除非另有說明，此報告結果僅對測試之樣品負責，同時此樣品僅保留90天。本報告未經本公司書面許可，不可部份複製。

This document is issued by the Company subject to its General Conditions of Service printed overleaf, available on request or accessible at <http://www.sgs.com.tw/Terms-and-Conditions> and for electronic format documents, subject to Terms and Conditions for Electronic Documents at <http://www.sgs.com.tw/Terms-and-Conditions>. Attention is drawn to the limitation of liability, indemnification and jurisdiction issues defined therein. Any holder of this document is advised that information contained hereon reflects the Company's findings at the time of its intervention only and within the limits of Client's instructions, if any. The Company's sole responsibility is to its Client and this document does not exonerate parties to a transaction from exercising all their rights and obligations under the transaction documents. This document cannot be reproduced except in full, without prior written approval of the Company. Any unauthorized alteration, forgery or falsification of the content or appearance of this document is unlawful and offenders may be prosecuted to the fullest extent of the law.

SGS Taiwan Ltd.

No.134,Wu Kung Road, New Taipei Industrial Park, Wuku District, New Taipei City, Taiwan/新北市五股區新北產業園區五工路 134 號

台灣檢驗科技股份有限公司

t (886-2) 2299-3279

f (886-2) 2298-0488

www.sgs.com.tw

Member of SGS Group

LTE Band 66								
BW(MHz)	Modulation	RB Size	RB Offset	Conducted power (dBm)			Target Power + Max. Tolerance (dBm)	MPR Allowed per 3GPP(dB)
Frequency (MHz)				1715	1745	1775		
Channel				132022	132322	132622		
10	QPSK	1	0	23.45	23.42	23.38	24.00	0
		1	25	23.40	23.38	23.33	24.00	0
		1	49	23.37	23.42	23.37	24.00	0
		25	0	22.35	22.44	22.44	23.00	1
		25	12	22.42	22.47	22.53	23.00	1
		25	25	22.51	22.47	22.49	23.00	1
		50	0	22.35	22.40	22.41	23.00	1
10	16-QAM	1	0	22.46	22.49	22.51	23.00	1
		1	25	22.51	22.47	22.50	23.00	1
		1	49	22.50	22.52	22.39	23.00	1
		25	0	21.35	21.34	21.53	22.00	2
		25	12	21.51	21.37	21.50	22.00	2
		25	25	21.47	21.41	21.35	22.00	2
		50	0	21.41	21.46	21.42	22.00	2
10	64-QAM	1	0	21.49	21.47	21.51	22.00	2
		1	25	21.48	21.51	21.37	22.00	2
		1	49	21.46	21.49	21.48	22.00	2
		25	0	20.42	20.52	20.34	21.00	3
		25	12	20.42	20.47	20.33	21.00	3
		25	25	20.50	20.42	20.48	21.00	3
		50	0	20.47	20.37	20.43	21.00	3
10	256-QAM	1	0	20.49	20.44	20.47	21.00	3
		1	25	20.52	20.45	20.52	21.00	3
		1	49	20.52	20.33	20.47	21.00	3
		25	0	19.48	19.50	19.39	20.00	4
		25	12	19.38	19.41	19.43	20.00	4
		25	25	19.42	19.34	19.45	20.00	4
		50	0	19.48	19.34	19.34	20.00	4

Unless otherwise stated the results shown in this test report refer only to the sample(s) tested and such sample(s) are retained for 90 days only.

除非另有說明，此報告結果僅對測試之樣品負責，同時此樣品僅保留90天。本報告未經本公司書面許可，不可部份複製。

This document is issued by the Company subject to its General Conditions of Service printed overleaf, available on request or accessible at <http://www.sgs.com.tw/Terms-and-Conditions> and for electronic format documents, subject to Terms and Conditions for Electronic Documents at <http://www.sgs.com.tw/Terms-and-Conditions>. Attention is drawn to the limitation of liability, indemnification and jurisdiction issues defined therein. Any holder of this document is advised that information contained hereon reflects the Company's findings at the time of its intervention only and within the limits of Client's instructions, if any. The Company's sole responsibility is to its Client and this document does not exonerate parties to a transaction from exercising all their rights and obligations under the transaction documents. This document cannot be reproduced except in full, without prior written approval of the Company. Any unauthorized alteration, forgery or falsification of the content or appearance of this document is unlawful and offenders may be prosecuted to the fullest extent of the law.

SGS Taiwan Ltd.

No.134,Wu Kung Road, New Taipei Industrial Park, Wuku District, New Taipei City, Taiwan/新北市五股區新北產業園區五工路 134 號

台灣檢驗科技股份有限公司

t (886-2) 2299-3279

f (886-2) 2298-0488

www.sgs.com.tw

Member of SGS Group

LTE Band 66								
BW(MHz)	Modulation	RB Size	RB Offset	Conducted power (dBm)			Target Power + Max. Tolerance (dBm)	MPR Allowed per 3GPP(dB)
Frequency (MHz)				1712.5	1745	1777.5		
Channel				131997	132322	132647		
5	QPSK	1	0	23.39	23.42	23.51	24.00	0
		1	12	23.42	23.48	23.48	24.00	0
		1	24	23.47	23.36	23.35	24.00	0
		12	0	22.51	22.46	22.41	23.00	1
		12	6	22.48	22.46	22.47	23.00	1
		12	13	22.41	22.43	22.48	23.00	1
		25	0	22.34	22.50	22.37	23.00	1
5	16-QAM	1	0	22.50	22.37	22.45	23.00	1
		1	12	22.50	22.45	22.50	23.00	1
		1	24	22.36	22.38	22.36	23.00	1
		12	0	21.38	21.51	21.50	22.00	2
		12	6	21.45	21.40	21.43	22.00	2
		12	13	21.45	21.44	21.45	22.00	2
		25	0	21.42	21.40	21.39	22.00	2
5	64-QAM	1	0	21.45	21.39	21.46	22.00	2
		1	12	21.47	21.36	21.38	22.00	2
		1	24	21.46	21.53	21.36	22.00	2
		12	0	20.48	20.47	20.39	21.00	3
		12	6	20.45	20.48	20.40	21.00	3
		12	13	20.39	20.52	20.50	21.00	3
		25	0	20.36	20.40	20.40	21.00	3
5	256-QAM	1	0	20.42	20.44	20.38	21.00	3
		1	12	20.52	20.47	20.36	21.00	3
		1	24	20.38	20.40	20.39	21.00	3
		12	0	19.35	19.38	19.45	20.00	4
		12	6	19.48	19.35	19.33	20.00	4
		12	13	19.50	19.34	19.50	20.00	4
		25	0	19.48	19.51	19.52	20.00	4

Unless otherwise stated the results shown in this test report refer only to the sample(s) tested and such sample(s) are retained for 90 days only.

除非另有說明，此報告結果僅對測試之樣品負責，同時此樣品僅保留90天。本報告未經本公司書面許可，不可部份複製。

This document is issued by the Company subject to its General Conditions of Service printed overleaf, available on request or accessible at <http://www.sgs.com.tw/Terms-and-Conditions> and for electronic format documents, subject to Terms and Conditions for Electronic Documents at <http://www.sgs.com.tw/Terms-and-Conditions>. Attention is drawn to the limitation of liability, indemnification and jurisdiction issues defined therein. Any holder of this document is advised that information contained hereon reflects the Company's findings at the time of its intervention only and within the limits of Client's instructions, if any. The Company's sole responsibility is to its Client and this document does not exonerate parties to a transaction from exercising all their rights and obligations under the transaction documents. This document cannot be reproduced except in full, without prior written approval of the Company. Any unauthorized alteration, forgery or falsification of the content or appearance of this document is unlawful and offenders may be prosecuted to the fullest extent of the law.

SGS Taiwan Ltd.

No.134,Wu Kung Road, New Taipei Industrial Park, Wuku District, New Taipei City, Taiwan/新北市五股區新北產業園區五工路 134 號

台灣檢驗科技股份有限公司

t (886-2) 2299-3279

f (886-2) 2298-0488

www.sgs.com.tw

Member of SGS Group

LTE Band 66								
BW(MHz)	Modulation	RB Size	RB Offset	Conducted power (dBm)			Target Power + Max. Tolerance (dBm)	MPR Allowed per 3GPP(dB)
Frequency (MHz)				1711.5	1745	1778.5		
Channel				131987	132322	132657		
3	QPSK	1	0	23.37	23.49	23.45	24.00	0
		1	7	23.42	23.50	23.38	24.00	0
		1	14	23.40	23.50	23.47	24.00	0
		8	0	22.51	22.38	22.39	23.00	1
		8	4	22.49	22.39	22.38	23.00	1
		8	7	22.47	22.52	22.33	23.00	1
		15	0	22.40	22.37	22.42	23.00	1
3	16-QAM	1	0	22.36	22.42	22.47	23.00	1
		1	7	22.42	22.34	22.50	23.00	1
		1	14	22.36	22.46	22.42	23.00	1
		8	0	21.43	21.43	21.45	22.00	2
		8	4	21.40	21.47	21.37	22.00	2
		8	7	21.35	21.52	21.34	22.00	2
		15	0	21.44	21.44	21.50	22.00	2
3	64-QAM	1	0	21.40	21.53	21.47	22.00	2
		1	7	21.51	21.35	21.43	22.00	2
		1	14	21.41	21.49	21.37	22.00	2
		8	0	20.33	20.35	20.46	21.00	3
		8	4	20.50	20.42	20.52	21.00	3
		8	7	20.42	20.34	20.49	21.00	3
		15	0	20.36	20.41	20.47	21.00	3
3	256-QAM	1	0	20.51	20.33	20.50	21.00	3
		1	7	20.34	20.49	20.51	21.00	3
		1	14	20.39	20.48	20.44	21.00	3
		8	0	19.43	19.42	19.45	20.00	4
		8	4	19.46	19.38	19.43	20.00	4
		8	7	19.36	19.52	19.50	20.00	4
		15	0	19.47	19.33	19.47	20.00	4

Unless otherwise stated the results shown in this test report refer only to the sample(s) tested and such sample(s) are retained for 90 days only.

除非另有說明，此報告結果僅對測試之樣品負責，同時此樣品僅保留90天。本報告未經本公司書面許可，不可部份複製。

This document is issued by the Company subject to its General Conditions of Service printed overleaf, available on request or accessible at <http://www.sgs.com.tw/Terms-and-Conditions> and for electronic format documents, subject to Terms and Conditions for Electronic Documents at <http://www.sgs.com.tw/Terms-and-Conditions>. Attention is drawn to the limitation of liability, indemnification and jurisdiction issues defined therein. Any holder of this document is advised that information contained hereon reflects the Company's findings at the time of its intervention only and within the limits of Client's instructions, if any. The Company's sole responsibility is to its Client and this document does not exonerate parties to a transaction from exercising all their rights and obligations under the transaction documents. This document cannot be reproduced except in full, without prior written approval of the Company. Any unauthorized alteration, forgery or falsification of the content or appearance of this document is unlawful and offenders may be prosecuted to the fullest extent of the law.

SGS Taiwan Ltd.

No.134,Wu Kung Road, New Taipei Industrial Park, Wuku District, New Taipei City, Taiwan/新北市五股區新北產業園區五工路 134 號

台灣檢驗科技股份有限公司

t (886-2) 2299-3279

f (886-2) 2298-0488

www.sgs.com.tw

Member of SGS Group

LTE Band 66								
BW(MHz)	Modulation	RB Size	RB Offset	Conducted power (dBm)			Target Power + Max. Tolerance (dBm)	MPR Allowed per 3GPP(dB)
Frequency (MHz)				1710.7	1745	1779.3		
Channel				131979	132322	132665		
1.4	QPSK	1	0	23.37	23.41	23.46	24.00	0
		1	2	23.35	23.47	23.35	24.00	0
		1	5	23.37	23.34	23.38	24.00	0
		3	0	22.41	22.50	22.49	24.00	0
		3	2	22.44	22.52	22.44	24.00	0
		3	3	22.49	22.48	22.37	24.00	0
		6	0	22.53	22.34	22.44	23.00	1
1.4	16-QAM	1	0	22.47	22.40	22.51	23.00	1
		1	2	22.42	22.43	22.35	23.00	1
		1	5	22.41	22.48	22.50	23.00	1
		3	0	21.35	21.43	21.49	23.00	1
		3	2	21.46	21.45	21.50	23.00	1
		3	3	21.47	21.43	21.40	23.00	1
		6	0	21.42	21.50	21.48	22.00	2
1.4	64-QAM	1	0	21.51	21.41	21.36	22.00	2
		1	2	21.37	21.33	21.48	22.00	2
		1	5	21.45	21.45	21.36	22.00	2
		3	0	20.52	20.44	20.37	22.00	2
		3	2	20.43	20.33	20.38	22.00	2
		3	3	20.52	20.49	20.47	22.00	2
		6	0	20.45	20.40	20.36	21.00	3
1.4	256-QAM	1	0	20.41	20.36	20.48	21.00	3
		1	2	20.40	20.46	20.49	21.00	3
		1	5	20.50	20.51	20.39	21.00	3
		3	0	19.35	19.53	19.35	21.00	3
		3	2	19.35	19.47	19.47	21.00	3
		3	3	19.36	19.49	19.36	21.00	3
		6	0	19.39	19.51	19.38	20.00	4

Unless otherwise stated the results shown in this test report refer only to the sample(s) tested and such sample(s) are retained for 90 days only.

除非另有說明，此報告結果僅對測試之樣品負責，同時此樣品僅保留90天。本報告未經本公司書面許可，不可部份複製。

This document is issued by the Company subject to its General Conditions of Service printed overleaf, available on request or accessible at <http://www.sgs.com.tw/Terms-and-Conditions> and for electronic format documents, subject to Terms and Conditions for Electronic Documents at <http://www.sgs.com.tw/Terms-and-Conditions>. Attention is drawn to the limitation of liability, indemnification and jurisdiction issues defined therein. Any holder of this document is advised that information contained hereon reflects the Company's findings at the time of its intervention only and within the limits of Client's instructions, if any. The Company's sole responsibility is to its Client and this document does not exonerate parties to a transaction from exercising all their rights and obligations under the transaction documents. This document cannot be reproduced except in full, without prior written approval of the Company. Any unauthorized alteration, forgery or falsification of the content or appearance of this document is unlawful and offenders may be prosecuted to the fullest extent of the law.

SGS Taiwan Ltd.

No.134,Wu Kung Road, New Taipei Industrial Park, Wuku District, New Taipei City, Taiwan/新北市五股區新北產業園區五工路 134 號

台灣檢驗科技股份有限公司

t (886-2) 2299-3279

f (886-2) 2298-0488

www.sgs.com.tw

Member of SGS Group



LTE Band 71								
BW(MHz)	Modulation	RB Size	RB Offset	Conducted power (dBm)			Target Power + Max. Tolerance (dBm)	MPR Allowed per 3GPP(dB)
Frequency (MHz)				673	680.5	688		
Channel				133222	133297	133372		
20	QPSK	1	0	23.19	23.48	23.37	24.00	0
		1	50	23.09	23.24	23.16	24.00	0
		1	99	23.31	23.29	23.12	24.00	0
		50	0	22.26	22.20	22.31	23.00	1
		50	25	22.18	22.32	22.31	23.00	1
		50	50	22.28	22.06	22.27	23.00	1
		100	0	22.18	22.20	22.28	23.00	1
20	16-QAM	1	0	22.14	22.26	22.26	23.00	1
		1	50	22.13	22.04	22.19	23.00	1
		1	99	22.16	22.19	22.12	23.00	1
		50	0	21.16	21.19	21.29	22.00	2
		50	25	21.21	21.19	21.21	22.00	2
		50	50	21.10	21.27	21.18	22.00	2
		100	0	21.39	21.21	21.11	22.00	2
20	64-QAM	1	0	21.11	21.26	21.16	22.00	2
		1	50	21.14	21.21	21.13	22.00	2
		1	99	21.05	21.13	21.06	22.00	2
		50	0	20.05	20.06	20.17	21.00	3
		50	25	20.14	20.26	20.14	21.00	3
		50	50	20.28	20.16	20.29	21.00	3
		100	0	20.14	20.38	20.17	21.00	3
20	256-QAM	1	0	20.20	20.07	20.04	21.00	3
		1	50	20.19	20.10	20.28	21.00	3
		1	99	20.24	20.11	20.21	21.00	3
		50	0	19.13	19.32	19.31	20.00	4
		50	25	19.28	19.11	19.20	20.00	4
		50	50	19.10	19.14	19.21	20.00	4
		100	0	19.22	19.18	19.15	20.00	4

Unless otherwise stated the results shown in this test report refer only to the sample(s) tested and such sample(s) are retained for 90 days only.

除非另有說明，此報告結果僅對測試之樣品負責，同時此樣品僅保留90天。本報告未經本公司書面許可，不可部份複製。

This document is issued by the Company subject to its General Conditions of Service printed overleaf, available on request or accessible at <http://www.sgs.com.tw/Terms-and-Conditions> and for electronic format documents, subject to Terms and Conditions for Electronic Documents at <http://www.sgs.com.tw/Terms-and-Conditions>. Attention is drawn to the limitation of liability, indemnification and jurisdiction issues defined therein. Any holder of this document is advised that information contained hereon reflects the Company's findings at the time of its intervention only and within the limits of Client's instructions, if any. The Company's sole responsibility is to its Client and this document does not exonerate parties to a transaction from exercising all their rights and obligations under the transaction documents. This document cannot be reproduced except in full, without prior written approval of the Company. Any unauthorized alteration, forgery or falsification of the content or appearance of this document is unlawful and offenders may be prosecuted to the fullest extent of the law.

SGS Taiwan Ltd.

No.134,Wu Kung Road, New Taipei Industrial Park, Wuku District, New Taipei City, Taiwan/新北市五股區新北產業園區五工路 134 號

台灣檢驗科技股份有限公司

t (886-2) 2299-3279

f (886-2) 2298-0488

www.sgs.com.tw

Member of SGS Group

LTE Band 71								
BW(MHz)	Modulation	RB Size	RB Offset	Conducted power (dBm)			Target Power + Max. Tolerance (dBm)	MPR Allowed per 3GPP(dB)
Frequency (MHz)				670.5	680.5	690.5		
Channel				133197	133297	133397		
15	QPSK	1	0	23.24	23.31	23.29	24.00	0
		1	36	23.05	23.16	23.20	24.00	0
		1	74	23.26	23.20	23.11	24.00	0
		36	0	22.34	22.32	22.37	23.00	1
		36	18	22.20	22.20	22.25	23.00	1
		36	37	22.35	22.19	22.16	23.00	1
		75	0	22.15	22.13	22.35	23.00	1
15	16-QAM	1	0	22.08	22.21	22.07	23.00	1
		1	36	22.10	22.11	22.12	23.00	1
		1	74	22.19	22.08	22.18	23.00	1
		36	0	21.23	21.09	21.23	22.00	2
		36	18	21.08	21.18	21.21	22.00	2
		36	37	21.07	21.30	21.19	22.00	2
		75	0	21.22	21.24	21.17	22.00	2
15	64-QAM	1	0	21.07	21.21	21.20	22.00	2
		1	36	21.13	21.15	21.07	22.00	2
		1	74	21.00	21.06	21.03	22.00	2
		36	0	20.19	20.02	20.17	21.00	3
		36	18	20.30	20.10	20.28	21.00	3
		36	37	20.18	20.13	20.22	21.00	3
		75	0	20.12	20.35	20.16	21.00	3
15	256-QAM	1	0	20.28	20.05	20.14	21.00	3
		1	36	20.11	20.10	20.20	21.00	3
		1	74	20.16	20.18	20.26	21.00	3
		36	0	19.18	19.31	19.24	20.00	4
		36	18	19.30	19.23	19.07	20.00	4
		36	37	19.11	19.17	19.13	20.00	4
		75	0	19.17	19.22	19.25	20.00	4

Unless otherwise stated the results shown in this test report refer only to the sample(s) tested and such sample(s) are retained for 90 days only.

除非另有說明，此報告結果僅對測試之樣品負責，同時此樣品僅保留90天。本報告未經本公司書面許可，不可部份複製。

This document is issued by the Company subject to its General Conditions of Service printed overleaf, available on request or accessible at <http://www.sgs.com.tw/Terms-and-Conditions> and for electronic format documents, subject to Terms and Conditions for Electronic Documents at <http://www.sgs.com.tw/Terms-and-Conditions>. Attention is drawn to the limitation of liability, indemnification and jurisdiction issues defined therein. Any holder of this document is advised that information contained hereon reflects the Company's findings at the time of its intervention only and within the limits of Client's instructions, if any. The Company's sole responsibility is to its Client and this document does not exonerate parties to a transaction from exercising all their rights and obligations under the transaction documents. This document cannot be reproduced except in full, without prior written approval of the Company. Any unauthorized alteration, forgery or falsification of the content or appearance of this document is unlawful and offenders may be prosecuted to the fullest extent of the law.

SGS Taiwan Ltd.

No.134,Wu Kung Road, New Taipei Industrial Park, Wuku District, New Taipei City, Taiwan/新北市五股區新北產業園區五工路 134 號

台灣檢驗科技股份有限公司

t (886-2) 2299-3279

f (886-2) 2298-0488

www.sgs.com.tw

Member of SGS Group

LTE Band 71								
BW(MHz)	Modulation	RB Size	RB Offset	Conducted power (dBm)			Target Power + Max. Tolerance (dBm)	MPR Allowed per 3GPP(dB)
Frequency (MHz)				668	680.5	693		
Channel				133172	133297	133422		
10	QPSK	1	0	23.22	23.35	23.26	24.00	0
		1	25	23.02	23.14	23.17	24.00	0
		1	49	23.27	23.32	22.96	24.00	0
		25	0	22.25	22.18	22.36	23.00	1
		25	12	22.14	22.21	22.22	23.00	1
		25	25	22.30	22.14	22.19	23.00	1
		50	0	22.17	22.24	22.37	23.00	1
10	16-QAM	1	0	22.11	22.19	22.20	23.00	1
		1	25	22.19	22.13	22.18	23.00	1
		1	49	22.20	22.16	22.20	23.00	1
		25	0	21.17	21.16	21.25	22.00	2
		25	12	21.06	21.10	21.23	22.00	2
		25	25	21.16	21.23	21.18	22.00	2
		50	0	21.32	21.29	21.14	22.00	2
10	64-QAM	1	0	21.10	21.28	21.21	22.00	2
		1	25	21.18	21.29	21.08	22.00	2
		1	49	21.12	21.06	21.17	22.00	2
		25	0	20.18	20.05	20.32	21.00	3
		25	12	20.17	20.12	20.13	21.00	3
		25	25	20.29	20.28	20.19	21.00	3
		50	0	20.18	20.25	20.15	21.00	3
10	256-QAM	1	0	20.37	20.10	20.04	21.00	3
		1	25	20.10	20.17	20.33	21.00	3
		1	49	20.17	20.18	20.09	21.00	3
		25	0	19.18	19.21	19.29	20.00	4
		25	12	19.32	19.09	19.14	20.00	4
		25	25	19.18	19.26	19.26	20.00	4
		50	0	19.10	19.23	19.24	20.00	4

Unless otherwise stated the results shown in this test report refer only to the sample(s) tested and such sample(s) are retained for 90 days only.

除非另有說明，此報告結果僅對測試之樣品負責，同時此樣品僅保留90天。本報告未經本公司書面許可，不可部份複製。

This document is issued by the Company subject to its General Conditions of Service printed overleaf, available on request or accessible at <http://www.sgs.com.tw/Terms-and-Conditions> and for electronic format documents, subject to Terms and Conditions for Electronic Documents at <http://www.sgs.com.tw/Terms-and-Conditions>. Attention is drawn to the limitation of liability, indemnification and jurisdiction issues defined therein. Any holder of this document is advised that information contained hereon reflects the Company's findings at the time of its intervention only and within the limits of Client's instructions, if any. The Company's sole responsibility is to its Client and this document does not exonerate parties to a transaction from exercising all their rights and obligations under the transaction documents. This document cannot be reproduced except in full, without prior written approval of the Company. Any unauthorized alteration, forgery or falsification of the content or appearance of this document is unlawful and offenders may be prosecuted to the fullest extent of the law.

SGS Taiwan Ltd.

No.134,Wu Kung Road, New Taipei Industrial Park, Wuku District, New Taipei City, Taiwan/新北市五股區新北產業園區五工路 134 號

台灣檢驗科技股份有限公司

t (886-2) 2299-3279

f (886-2) 2298-0488

www.sgs.com.tw

Member of SGS Group

LTE Band 71								
BW(MHz)	Modulation	RB Size	RB Offset	Conducted power (dBm)			Target Power + Max. Tolerance (dBm)	MPR Allowed per 3GPP(dB)
Frequency (MHz)				665.5	680.5	695.5		
Channel				133147	133297	133447		
5	QPSK	1	0	23.14	23.29	23.28	24.00	0
		1	12	23.06	23.24	23.12	24.00	0
		1	24	23.36	23.36	22.97	24.00	0
		12	0	22.24	22.27	22.32	23.00	1
		12	6	22.15	22.31	22.24	23.00	1
		12	13	22.26	22.10	22.27	23.00	1
		25	0	22.26	22.12	22.34	23.00	1
5	16-QAM	1	0	22.09	22.08	22.07	23.00	1
		1	12	22.17	22.11	22.26	23.00	1
		1	24	22.02	22.17	22.15	23.00	1
		12	0	21.24	21.04	21.34	22.00	2
		12	6	21.15	21.16	21.31	22.00	2
		12	13	21.13	21.25	21.09	22.00	2
		25	0	21.26	21.14	21.13	22.00	2
5	64-QAM	1	0	21.01	21.21	21.21	22.00	2
		1	12	21.13	21.21	21.08	22.00	2
		1	24	21.08	21.01	21.15	22.00	2
		12	0	20.03	20.19	20.32	21.00	3
		12	6	20.28	20.28	20.26	21.00	3
		12	13	20.35	20.31	20.37	21.00	3
		25	0	20.28	20.29	20.17	21.00	3
5	256-QAM	1	0	20.25	20.06	20.10	21.00	3
		1	12	20.17	20.14	20.24	21.00	3
		1	24	20.21	20.17	20.22	21.00	3
		12	0	19.22	19.19	19.34	20.00	4
		12	6	19.26	19.16	19.18	20.00	4
		12	13	19.10	19.11	19.12	20.00	4
		25	0	19.18	19.16	19.28	20.00	4

Unless otherwise stated the results shown in this test report refer only to the sample(s) tested and such sample(s) are retained for 90 days only.

除非另有說明，此報告結果僅對測試之樣品負責，同時此樣品僅保留90天。本報告未經本公司書面許可，不可部份複製。

This document is issued by the Company subject to its General Conditions of Service printed overleaf, available on request or accessible at <http://www.sgs.com.tw/Terms-and-Conditions> and for electronic format documents, subject to Terms and Conditions for Electronic Documents at <http://www.sgs.com.tw/Terms-and-Conditions>. Attention is drawn to the limitation of liability, indemnification and jurisdiction issues defined therein. Any holder of this document is advised that information contained hereon reflects the Company's findings at the time of its intervention only and within the limits of Client's instructions, if any. The Company's sole responsibility is to its Client and this document does not exonerate parties to a transaction from exercising all their rights and obligations under the transaction documents. This document cannot be reproduced except in full, without prior written approval of the Company. Any unauthorized alteration, forgery or falsification of the content or appearance of this document is unlawful and offenders may be prosecuted to the fullest extent of the law.

SGS Taiwan Ltd.

No.134,Wu Kung Road, New Taipei Industrial Park, Wuku District, New Taipei City, Taiwan/新北市五股區新北產業園區五工路 134 號

台灣檢驗科技股份有限公司

t (886-2) 2299-3279

f (886-2) 2298-0488

www.sgs.com.tw

Member of SGS Group

## Ant 8

LTE Band 2								
BW(MHz)	Modulation	RB Size	RB Offset	Conducted power (dBm)			Target Power + Max. Tolerance (dBm)	MPR Allowed per 3GPP(dB)
Frequency (MHz)				1860	1880	1900		
Channel				18700	18900	19100		
20	QPSK	1	0	22.85	22.88	22.82	23.00	0
		1	50	22.71	22.73	22.75	23.00	0
		1	99	22.71	22.78	22.74	23.00	0
		50	0	21.78	21.67	21.87	22.00	1
		50	25	21.72	21.86	21.87	22.00	1
		50	50	21.69	21.86	21.86	22.00	1
		100	0	21.75	21.84	21.81	22.00	1
20	16-QAM	1	0	21.67	21.72	21.72	22.00	1
		1	50	21.79	21.82	21.75	22.00	1
		1	99	21.71	21.73	21.75	22.00	1
		50	0	20.67	20.73	20.67	21.00	2
		50	25	20.72	20.73	20.69	21.00	2
		50	50	20.70	20.84	20.69	21.00	2
		100	0	20.75	20.80	20.74	21.00	2
20	64-QAM	1	0	20.78	20.69	20.75	21.00	2
		1	50	20.82	20.72	20.78	21.00	2
		1	99	20.75	20.76	20.77	21.00	2
		50	0	19.83	19.72	19.72	20.00	3
		50	25	19.81	19.74	19.74	20.00	3
		50	50	19.82	19.72	19.81	20.00	3
		100	0	19.75	19.72	19.81	20.00	3
20	256-QAM	1	0	19.73	19.84	19.67	20.00	3
		1	50	19.71	19.75	19.67	20.00	3
		1	99	19.71	19.74	19.82	20.00	3
		50	0	18.74	18.79	18.67	19.00	4
		50	25	18.73	18.82	18.86	19.00	4
		50	50	18.79	18.84	18.70	19.00	4
		100	0	18.74	18.71	18.82	19.00	4

Unless otherwise stated the results shown in this test report refer only to the sample(s) tested and such sample(s) are retained for 90 days only.

除非另有說明，此報告結果僅對測試之樣品負責，同時此樣品僅保留90天。本報告未經本公司書面許可，不可部份複製。

This document is issued by the Company subject to its General Conditions of Service printed overleaf, available on request or accessible at <http://www.sgs.com.tw/Terms-and-Conditions> and for electronic format documents, subject to Terms and Conditions for Electronic Documents at <http://www.sgs.com.tw/Terms-and-Conditions>. Attention is drawn to the limitation of liability, indemnification and jurisdiction issues defined therein. Any holder of this document is advised that information contained hereon reflects the Company's findings at the time of its intervention only and within the limits of Client's instructions, if any. The Company's sole responsibility is to its Client and this document does not exonerate parties to a transaction from exercising all their rights and obligations under the transaction documents. This document cannot be reproduced except in full, without prior written approval of the Company. Any unauthorized alteration, forgery or falsification of the content or appearance of this document is unlawful and offenders may be prosecuted to the fullest extent of the law.

SGS Taiwan Ltd.

No.134,Wu Kung Road, New Taipei Industrial Park, Wuku District, New Taipei City, Taiwan/新北市五股區新北產業園區五工路 134 號

台灣檢驗科技股份有限公司

t (886-2) 2299-3279

f (886-2) 2298-0488

www.sgs.com.tw

Member of SGS Group

LTE Band 2								
BW(MHz)	Modulation	RB Size	RB Offset	Conducted power (dBm)			Target Power + Max. Tolerance (dBm)	MPR Allowed per 3GPP(dB)
Frequency (MHz)				1857.5	1880	1902.5		
Channel				18675	18900	19125		
15	QPSK	1	0	22.82	22.70	22.72	23.00	0
		1	36	22.68	22.71	22.70	23.00	0
		1	74	22.73	22.66	22.78	23.00	0
		36	0	21.71	21.75	21.79	22.00	1
		36	18	21.66	21.72	21.67	22.00	1
		36	37	21.75	21.69	21.84	22.00	1
		75	0	21.70	21.74	21.73	22.00	1
15	16-QAM	1	0	21.78	21.83	21.71	22.00	1
		1	36	21.65	21.76	21.78	22.00	1
		1	74	21.75	21.67	21.77	22.00	1
		36	0	20.80	20.66	20.76	21.00	2
		36	18	20.82	20.73	20.66	21.00	2
		36	37	20.76	20.67	20.69	21.00	2
		75	0	20.80	20.65	20.70	21.00	2
15	64-QAM	1	0	20.71	20.80	20.73	21.00	2
		1	36	20.69	20.75	20.71	21.00	2
		1	74	20.75	20.81	20.68	21.00	2
		36	0	19.66	19.67	19.73	20.00	3
		36	18	19.75	19.78	19.71	20.00	3
		36	37	19.74	19.83	19.77	20.00	3
		75	0	19.70	19.73	19.73	20.00	3
15	256-QAM	1	0	19.71	19.74	19.69	20.00	3
		1	36	19.77	19.75	19.80	20.00	3
		1	74	19.84	19.68	19.81	20.00	3
		36	0	18.77	18.69	18.66	19.00	4
		36	18	18.80	18.78	18.75	19.00	4
		36	37	18.72	18.72	18.72	19.00	4
		75	0	18.67	18.79	18.83	19.00	4

Unless otherwise stated the results shown in this test report refer only to the sample(s) tested and such sample(s) are retained for 90 days only.

除非另有說明，此報告結果僅對測試之樣品負責，同時此樣品僅保留90天。本報告未經本公司書面許可，不可部份複製。

This document is issued by the Company subject to its General Conditions of Service printed overleaf, available on request or accessible at <http://www.sgs.com.tw/Terms-and-Conditions> and for electronic format documents, subject to Terms and Conditions for Electronic Documents at <http://www.sgs.com.tw/Terms-and-Conditions>. Attention is drawn to the limitation of liability, indemnification and jurisdiction issues defined therein. Any holder of this document is advised that information contained hereon reflects the Company's findings at the time of its intervention only and within the limits of Client's instructions, if any. The Company's sole responsibility is to its Client and this document does not exonerate parties to a transaction from exercising all their rights and obligations under the transaction documents. This document cannot be reproduced except in full, without prior written approval of the Company. Any unauthorized alteration, forgery or falsification of the content or appearance of this document is unlawful and offenders may be prosecuted to the fullest extent of the law.

SGS Taiwan Ltd.

No.134,Wu Kung Road, New Taipei Industrial Park, Wuku District, New Taipei City, Taiwan/新北市五股區新北產業園區五工路 134 號

台灣檢驗科技股份有限公司

t (886-2) 2299-3279

f (886-2) 2298-0488

www.sgs.com.tw

Member of SGS Group

LTE Band 2								
BW(MHz)	Modulation	RB Size	RB Offset	Conducted power (dBm)			Target Power + Max. Tolerance (dBm)	MPR Allowed per 3GPP(dB)
Frequency (MHz)				1855	1880	1905		
Channel				18650	18900	19150		
10	QPSK	1	0	22.79	22.84	22.79	23.00	0
		1	25	22.77	22.70	22.83	23.00	0
		1	49	22.76	22.83	22.64	23.00	0
		25	0	21.78	21.83	21.84	22.00	1
		25	12	21.65	21.67	21.79	22.00	1
		25	25	21.68	21.83	21.82	22.00	1
		50	0	21.79	21.72	21.72	22.00	1
10	16-QAM	1	0	21.67	21.80	21.71	22.00	1
		1	25	21.71	21.79	21.74	22.00	1
		1	49	21.66	21.75	21.64	22.00	1
		25	0	20.64	20.76	20.73	21.00	2
		25	12	20.70	20.75	20.81	21.00	2
		25	25	20.76	20.70	20.81	21.00	2
		50	0	20.79	20.82	20.64	21.00	2
10	64-QAM	1	0	20.75	20.64	20.74	21.00	2
		1	25	20.70	20.80	20.69	21.00	2
		1	49	20.73	20.76	20.77	21.00	2
		25	0	19.72	19.79	19.64	20.00	3
		25	12	19.65	19.77	19.68	20.00	3
		25	25	19.71	19.82	19.72	20.00	3
		50	0	19.66	19.65	19.75	20.00	3
10	256-QAM	1	0	19.72	19.80	19.81	20.00	3
		1	25	19.66	19.79	19.80	20.00	3
		1	49	19.71	19.84	19.71	20.00	3
		25	0	18.68	18.83	18.72	19.00	4
		25	12	18.79	18.81	18.74	19.00	4
		25	25	18.79	18.83	18.82	19.00	4
		50	0	18.66	18.77	18.78	19.00	4

Unless otherwise stated the results shown in this test report refer only to the sample(s) tested and such sample(s) are retained for 90 days only.

除非另有說明，此報告結果僅對測試之樣品負責，同時此樣品僅保留90天。本報告未經本公司書面許可，不可部份複製。

This document is issued by the Company subject to its General Conditions of Service printed overleaf, available on request or accessible at <http://www.sgs.com.tw/Terms-and-Conditions> and for electronic format documents, subject to Terms and Conditions for Electronic Documents at <http://www.sgs.com.tw/Terms-and-Conditions>. Attention is drawn to the limitation of liability, indemnification and jurisdiction issues defined therein. Any holder of this document is advised that information contained hereon reflects the Company's findings at the time of its intervention only and within the limits of Client's instructions, if any. The Company's sole responsibility is to its Client and this document does not exonerate parties to a transaction from exercising all their rights and obligations under the transaction documents. This document cannot be reproduced except in full, without prior written approval of the Company. Any unauthorized alteration, forgery or falsification of the content or appearance of this document is unlawful and offenders may be prosecuted to the fullest extent of the law.

SGS Taiwan Ltd.

No.134,Wu Kung Road, New Taipei Industrial Park, Wuku District, New Taipei City, Taiwan/新北市五股區新北產業園區五工路 134 號

台灣檢驗科技股份有限公司

t (886-2) 2299-3279

f (886-2) 2298-0488

www.sgs.com.tw

Member of SGS Group



LTE Band 2								
BW(MHz)	Modulation	RB Size	RB Offset	Conducted power (dBm)			Target Power + Max. Tolerance (dBm)	MPR Allowed per 3GPP(dB)
Frequency (MHz)				1852.5	1880	1907.5		
Channel				18625	18900	19175		
5	QPSK	1	0	22.82	22.74	22.69	23.00	0
		1	12	22.75	22.82	22.72	23.00	0
		1	24	22.69	22.68	22.65	23.00	0
		12	0	21.69	21.81	21.78	22.00	1
		12	6	21.77	21.74	21.68	22.00	1
		12	13	21.81	21.66	21.71	22.00	1
		25	0	21.77	21.68	21.76	22.00	1
5	16-QAM	1	0	21.80	21.67	21.71	22.00	1
		1	12	21.77	21.80	21.70	22.00	1
		1	24	21.80	21.64	21.78	22.00	1
		12	0	20.83	20.69	20.73	21.00	2
		12	6	20.74	20.77	20.76	21.00	2
		12	13	20.72	20.66	20.74	21.00	2
		25	0	20.74	20.83	20.80	21.00	2
5	64-QAM	1	0	20.84	20.64	20.77	21.00	2
		1	12	20.68	20.73	20.69	21.00	2
		1	24	20.73	20.84	20.65	21.00	2
		12	0	19.79	19.69	19.71	20.00	3
		12	6	19.71	19.83	19.78	20.00	3
		12	13	19.67	19.70	19.83	20.00	3
		25	0	19.74	19.64	19.72	20.00	3
5	256-QAM	1	0	19.71	19.67	19.84	20.00	3
		1	12	19.71	19.66	19.64	20.00	3
		1	24	19.69	19.80	19.66	20.00	3
		12	0	18.72	18.69	18.81	19.00	4
		12	6	18.78	18.78	18.68	19.00	4
		12	13	18.80	18.71	18.72	19.00	4
		25	0	18.84	18.75	18.75	19.00	4

Unless otherwise stated the results shown in this test report refer only to the sample(s) tested and such sample(s) are retained for 90 days only.

除非另有說明，此報告結果僅對測試之樣品負責，同時此樣品僅保留90天。本報告未經本公司書面許可，不可部份複製。

This document is issued by the Company subject to its General Conditions of Service printed overleaf, available on request or accessible at <http://www.sgs.com.tw/Terms-and-Conditions> and for electronic format documents, subject to Terms and Conditions for Electronic Documents at <http://www.sgs.com.tw/Terms-and-Conditions>. Attention is drawn to the limitation of liability, indemnification and jurisdiction issues defined therein. Any holder of this document is advised that information contained hereon reflects the Company's findings at the time of its intervention only and within the limits of Client's instructions, if any. The Company's sole responsibility is to its Client and this document does not exonerate parties to a transaction from exercising all their rights and obligations under the transaction documents. This document cannot be reproduced except in full, without prior written approval of the Company. Any unauthorized alteration, forgery or falsification of the content or appearance of this document is unlawful and offenders may be prosecuted to the fullest extent of the law.

SGS Taiwan Ltd.

No.134,Wu Kung Road, New Taipei Industrial Park, Wuku District, New Taipei City, Taiwan/新北市五股區新北產業園區五工路 134 號

台灣檢驗科技股份有限公司

t (886-2) 2299-3279

f (886-2) 2298-0488

[www.sgs.com.tw](http://www.sgs.com.tw)

Member of SGS Group

LTE Band 2								
BW(MHz)	Modulation	RB Size	RB Offset	Conducted power (dBm)			Target Power + Max. Tolerance (dBm)	MPR Allowed per 3GPP(dB)
Frequency (MHz)				1851.5	1880	1908.5		
Channel				18615	18900	19185		
3	QPSK	1	0	22.67	22.81	22.77	23.00	0
		1	7	22.84	22.81	22.79	23.00	0
		1	14	22.81	22.78	22.64	23.00	0
		8	0	21.67	21.78	21.73	22.00	1
		8	4	21.67	21.64	21.84	22.00	1
		8	7	21.77	21.71	21.80	22.00	1
		15	0	21.64	21.73	21.82	22.00	1
3	16-QAM	1	0	21.78	21.75	21.73	22.00	1
		1	7	21.66	21.65	21.74	22.00	1
		1	14	21.70	21.82	21.75	22.00	1
		8	0	20.65	20.82	20.77	21.00	2
		8	4	20.69	20.66	20.73	21.00	2
		8	7	20.69	20.74	20.81	21.00	2
		15	0	20.76	20.82	20.66	21.00	2
3	64-QAM	1	0	20.78	20.71	20.72	21.00	2
		1	7	20.69	20.74	20.78	21.00	2
		1	14	20.70	20.66	20.69	21.00	2
		8	0	19.79	19.83	19.82	20.00	3
		8	4	19.81	19.80	19.71	20.00	3
		8	7	19.75	19.74	19.74	20.00	3
		15	0	19.71	19.81	19.73	20.00	3
3	256-QAM	1	0	19.78	19.74	19.84	20.00	3
		1	7	19.72	19.71	19.80	20.00	3
		1	14	19.71	19.66	19.84	20.00	3
		8	0	18.82	18.79	18.65	19.00	4
		8	4	18.66	18.71	18.71	19.00	4
		8	7	18.67	18.82	18.80	19.00	4
		15	0	18.68	18.69	18.84	19.00	4

Unless otherwise stated the results shown in this test report refer only to the sample(s) tested and such sample(s) are retained for 90 days only.

除非另有說明，此報告結果僅對測試之樣品負責，同時此樣品僅保留90天。本報告未經本公司書面許可，不可部份複製。

This document is issued by the Company subject to its General Conditions of Service printed overleaf, available on request or accessible at <http://www.sgs.com.tw/Terms-and-Conditions> and for electronic format documents, subject to Terms and Conditions for Electronic Documents at <http://www.sgs.com.tw/Terms-and-Conditions>. Attention is drawn to the limitation of liability, indemnification and jurisdiction issues defined therein. Any holder of this document is advised that information contained hereon reflects the Company's findings at the time of its intervention only and within the limits of Client's instructions, if any. The Company's sole responsibility is to its Client and this document does not exonerate parties to a transaction from exercising all their rights and obligations under the transaction documents. This document cannot be reproduced except in full, without prior written approval of the Company. Any unauthorized alteration, forgery or falsification of the content or appearance of this document is unlawful and offenders may be prosecuted to the fullest extent of the law.

SGS Taiwan Ltd.

No.134,Wu Kung Road, New Taipei Industrial Park, Wuku District, New Taipei City, Taiwan/新北市五股區新北產業園區五工路 134 號

台灣檢驗科技股份有限公司

t (886-2) 2299-3279

f (886-2) 2298-0488

www.sgs.com.tw

Member of SGS Group

LTE Band 2								
BW(MHz)	Modulation	RB Size	RB Offset	Conducted power (dBm)			Target Power + Max. Tolerance (dBm)	MPR Allowed per 3GPP(dB)
Frequency (MHz)				1850.7	1880	1909.3		
Channel				18607	18900	19193		
1.4	QPSK	1	0	22.65	22.67	22.73	23.00	0
		1	2	22.64	22.75	22.83	23.00	0
		1	5	22.82	22.70	22.77	23.00	0
		3	0	22.66	22.82	22.67	23.00	0
		3	2	22.80	22.76	22.71	23.00	0
		3	3	22.66	22.75	22.70	23.00	0
		6	0	21.69	21.81	21.76	22.00	1
1.4	16-QAM	1	0	21.71	21.76	21.64	22.00	1
		1	2	21.80	21.83	21.77	22.00	1
		1	5	21.74	21.74	21.71	22.00	1
		3	0	21.76	21.74	21.66	22.00	1
		3	2	21.73	21.84	21.72	22.00	1
		3	3	21.84	21.75	21.72	22.00	1
		6	0	20.68	20.83	20.66	21.00	2
1.4	64-QAM	1	0	20.64	20.69	20.82	21.00	2
		1	2	20.80	20.65	20.66	21.00	2
		1	5	20.67	20.83	20.78	21.00	2
		3	0	20.64	20.65	20.84	21.00	2
		3	2	20.68	20.79	20.79	21.00	2
		3	3	20.64	20.75	20.72	21.00	2
		6	0	19.82	19.79	19.71	20.00	3
1.4	256-QAM	1	0	19.67	19.70	19.81	20.00	3
		1	2	19.79	19.80	19.81	20.00	3
		1	5	19.71	19.77	19.71	20.00	3
		3	0	19.64	19.75	19.73	20.00	3
		3	2	19.76	19.82	19.69	20.00	3
		3	3	19.66	19.66	19.71	20.00	3
		6	0	18.76	18.67	18.72	19.00	4

Unless otherwise stated the results shown in this test report refer only to the sample(s) tested and such sample(s) are retained for 90 days only.

除非另有說明，此報告結果僅對測試之樣品負責，同時此樣品僅保留90天。本報告未經本公司書面許可，不可部份複製。

This document is issued by the Company subject to its General Conditions of Service printed overleaf, available on request or accessible at <http://www.sgs.com.tw/Terms-and-Conditions> and for electronic format documents, subject to Terms and Conditions for Electronic Documents at <http://www.sgs.com.tw/Terms-and-Conditions>. Attention is drawn to the limitation of liability, indemnification and jurisdiction issues defined therein. Any holder of this document is advised that information contained hereon reflects the Company's findings at the time of its intervention only and within the limits of Client's instructions, if any. The Company's sole responsibility is to its Client and this document does not exonerate parties to a transaction from exercising all their rights and obligations under the transaction documents. This document cannot be reproduced except in full, without prior written approval of the Company. Any unauthorized alteration, forgery or falsification of the content or appearance of this document is unlawful and offenders may be prosecuted to the fullest extent of the law.

SGS Taiwan Ltd.

No.134,Wu Kung Road, New Taipei Industrial Park, Wuku District, New Taipei City, Taiwan/新北市五股區新北產業園區五工路 134 號

台灣檢驗科技股份有限公司

t (886-2) 2299-3279

f (886-2) 2298-0488

www.sgs.com.tw

Member of SGS Group

LTE Band 4								
BW(MHz)	Modulation	RB Size	RB Offset	Conducted power (dBm)			Target Power + Max. Tolerance (dBm)	MPR Allowed per 3GPP(dB)
Frequency (MHz)				1720	1732.5	1745		
Channel				20050	20175	20300		
20	QPSK	1	0	22.66	22.73	22.65	24.00	0
		1	50	22.56	22.57	22.46	24.00	0
		1	99	22.59	22.43	22.53	24.00	0
		50	0	21.57	21.41	21.54	23.00	1
		50	25	21.40	21.57	21.54	23.00	1
		50	50	21.55	21.46	21.57	23.00	1
		100	0	21.50	21.42	21.53	23.00	1
20	16-QAM	1	0	21.44	21.57	21.46	23.00	1
		1	50	21.42	21.43	21.54	23.00	1
		1	99	21.49	21.55	21.45	23.00	1
		50	0	20.50	20.60	20.53	22.00	2
		50	25	20.55	20.47	20.41	22.00	2
		50	50	20.42	20.55	20.51	22.00	2
		100	0	20.48	20.44	20.55	22.00	2
20	64-QAM	1	0	20.47	20.51	20.57	22.00	2
		1	50	20.43	20.50	20.51	22.00	2
		1	99	20.47	20.40	20.60	22.00	2
		50	0	19.47	19.44	19.42	21.00	3
		50	25	19.50	19.58	19.45	21.00	3
		50	50	19.59	19.50	19.43	21.00	3
		100	0	19.48	19.57	19.53	21.00	3
20	256-QAM	1	0	19.50	19.59	19.58	21.00	3
		1	50	19.55	19.49	19.56	21.00	3
		1	99	19.53	19.54	19.46	21.00	3
		50	0	18.50	18.56	18.44	20.00	4
		50	25	18.41	18.48	18.46	20.00	4
		50	50	18.54	18.43	18.48	20.00	4
		100	0	18.50	18.53	18.53	20.00	4

Unless otherwise stated the results shown in this test report refer only to the sample(s) tested and such sample(s) are retained for 90 days only.

除非另有說明，此報告結果僅對測試之樣品負責，同時此樣品僅保留90天。本報告未經本公司書面許可，不可部份複製。

This document is issued by the Company subject to its General Conditions of Service printed overleaf, available on request or accessible at <http://www.sgs.com.tw/Terms-and-Conditions> and for electronic format documents, subject to Terms and Conditions for Electronic Documents at <http://www.sgs.com.tw/Terms-and-Conditions>. Attention is drawn to the limitation of liability, indemnification and jurisdiction issues defined therein. Any holder of this document is advised that information contained hereon reflects the Company's findings at the time of its intervention only and within the limits of Client's instructions, if any. The Company's sole responsibility is to its Client and this document does not exonerate parties to a transaction from exercising all their rights and obligations under the transaction documents. This document cannot be reproduced except in full, without prior written approval of the Company. Any unauthorized alteration, forgery or falsification of the content or appearance of this document is unlawful and offenders may be prosecuted to the fullest extent of the law.

SGS Taiwan Ltd.

No.134,Wu Kung Road, New Taipei Industrial Park, Wuku District, New Taipei City, Taiwan/新北市五股區新北產業園區五工路 134 號

台灣檢驗科技股份有限公司

t (886-2) 2299-3279

f (886-2) 2298-0488

www.sgs.com.tw

Member of SGS Group

LTE Band 4								
BW(MHz)	Modulation	RB Size	RB Offset	Conducted power (dBm)			Target Power + Max. Tolerance (dBm)	MPR Allowed per 3GPP(dB)
Frequency (MHz)				1717.5	1732.5	1747.5		
Channel				20025	20175	20325		
15	QPSK	1	0	22.42	22.49	22.44	24.00	0
		1	36	22.52	22.59	22.53	24.00	0
		1	74	22.56	22.47	22.59	24.00	0
		36	0	21.59	21.42	21.41	23.00	1
		36	18	21.46	21.55	21.57	23.00	1
		36	37	21.49	21.60	21.48	23.00	1
		75	0	21.51	21.53	21.56	23.00	1
15	16-QAM	1	0	21.50	21.47	21.57	23.00	1
		1	36	21.50	21.58	21.47	23.00	1
		1	74	21.44	21.52	21.43	23.00	1
		36	0	20.51	20.60	20.56	22.00	2
		36	18	20.53	20.46	20.40	22.00	2
		36	37	20.57	20.52	20.41	22.00	2
		75	0	20.60	20.51	20.51	22.00	2
15	64-QAM	1	0	20.59	20.58	20.55	22.00	2
		1	36	20.41	20.43	20.45	22.00	2
		1	74	20.47	20.44	20.52	22.00	2
		36	0	19.46	19.57	19.55	21.00	3
		36	18	19.57	19.51	19.48	21.00	3
		36	37	19.56	19.45	19.44	21.00	3
		75	0	19.57	19.42	19.43	21.00	3
15	256-QAM	1	0	19.50	19.43	19.51	21.00	3
		1	36	19.48	19.49	19.49	21.00	3
		1	74	19.55	19.51	19.56	21.00	3
		36	0	18.49	18.44	18.41	20.00	4
		36	18	18.42	18.45	18.45	20.00	4
		36	37	18.49	18.55	18.47	20.00	4
		75	0	18.59	18.52	18.47	20.00	4

Unless otherwise stated the results shown in this test report refer only to the sample(s) tested and such sample(s) are retained for 90 days only.

除非另有說明，此報告結果僅對測試之樣品負責，同時此樣品僅保留90天。本報告未經本公司書面許可，不可部份複製。

This document is issued by the Company subject to its General Conditions of Service printed overleaf, available on request or accessible at <http://www.sgs.com.tw/Terms-and-Conditions> and for electronic format documents, subject to Terms and Conditions for Electronic Documents at <http://www.sgs.com.tw/Terms-and-Conditions>. Attention is drawn to the limitation of liability, indemnification and jurisdiction issues defined therein. Any holder of this document is advised that information contained hereon reflects the Company's findings at the time of its intervention only and within the limits of Client's instructions, if any. The Company's sole responsibility is to its Client and this document does not exonerate parties to a transaction from exercising all their rights and obligations under the transaction documents. This document cannot be reproduced except in full, without prior written approval of the Company. Any unauthorized alteration, forgery or falsification of the content or appearance of this document is unlawful and offenders may be prosecuted to the fullest extent of the law.

SGS Taiwan Ltd.

No.134,Wu Kung Road, New Taipei Industrial Park, Wuku District, New Taipei City, Taiwan/新北市五股區新北產業園區五工路 134 號

台灣檢驗科技股份有限公司

t (886-2) 2299-3279

f (886-2) 2298-0488

www.sgs.com.tw

Member of SGS Group

LTE Band 4								
BW(MHz)	Modulation	RB Size	RB Offset	Conducted power (dBm)			Target Power + Max. Tolerance (dBm)	MPR Allowed per 3GPP(dB)
Frequency (MHz)				1715	1732.5	1750		
Channel				20000	20175	20350		
10	QPSK	1	0	22.46	22.47	22.45	24.00	0
		1	25	22.47	22.49	22.47	24.00	0
		1	49	22.44	22.58	22.47	24.00	0
		25	0	21.50	21.45	21.44	23.00	1
		25	12	21.50	21.50	21.50	23.00	1
		25	25	21.57	21.52	21.57	23.00	1
		50	0	21.51	21.52	21.46	23.00	1
10	16-QAM	1	0	21.43	21.47	21.48	23.00	1
		1	25	21.43	21.45	21.48	23.00	1
		1	49	21.42	21.59	21.52	23.00	1
		25	0	20.51	20.60	20.52	22.00	2
		25	12	20.44	20.42	20.47	22.00	2
		25	25	20.41	20.54	20.50	22.00	2
		50	0	20.54	20.42	20.54	22.00	2
10	64-QAM	1	0	20.53	20.42	20.42	22.00	2
		1	25	20.42	20.44	20.41	22.00	2
		1	49	20.60	20.48	20.57	22.00	2
		25	0	19.44	19.49	19.43	21.00	3
		25	12	19.45	19.55	19.44	21.00	3
		25	25	19.45	19.41	19.57	21.00	3
		50	0	19.57	19.42	19.41	21.00	3
10	256-QAM	1	0	19.57	19.52	19.47	21.00	3
		1	25	19.45	19.58	19.41	21.00	3
		1	49	19.43	19.60	19.46	21.00	3
		25	0	18.41	18.49	18.58	20.00	4
		25	12	18.42	18.52	18.46	20.00	4
		25	25	18.46	18.43	18.52	20.00	4
		50	0	18.55	18.46	18.43	20.00	4

Unless otherwise stated the results shown in this test report refer only to the sample(s) tested and such sample(s) are retained for 90 days only.

除非另有說明，此報告結果僅對測試之樣品負責，同時此樣品僅保留90天。本報告未經本公司書面許可，不可部份複製。

This document is issued by the Company subject to its General Conditions of Service printed overleaf, available on request or accessible at <http://www.sgs.com.tw/Terms-and-Conditions> and for electronic format documents, subject to Terms and Conditions for Electronic Documents at <http://www.sgs.com.tw/Terms-and-Conditions>. Attention is drawn to the limitation of liability, indemnification and jurisdiction issues defined therein. Any holder of this document is advised that information contained hereon reflects the Company's findings at the time of its intervention only and within the limits of Client's instructions, if any. The Company's sole responsibility is to its Client and this document does not exonerate parties to a transaction from exercising all their rights and obligations under the transaction documents. This document cannot be reproduced except in full, without prior written approval of the Company. Any unauthorized alteration, forgery or falsification of the content or appearance of this document is unlawful and offenders may be prosecuted to the fullest extent of the law.

SGS Taiwan Ltd.

No.134,Wu Kung Road, New Taipei Industrial Park, Wuku District, New Taipei City, Taiwan/新北市五股區新北產業園區五工路 134 號

台灣檢驗科技股份有限公司

t (886-2) 2299-3279

f (886-2) 2298-0488

www.sgs.com.tw

Member of SGS Group

LTE Band 4								
BW(MHz)	Modulation	RB Size	RB Offset	Conducted power (dBm)			Target Power + Max. Tolerance (dBm)	MPR Allowed per 3GPP(dB)
Frequency (MHz)				1712.5	1732.5	1752.5		
Channel				19975	20175	20375		
5	QPSK	1	0	22.51	22.59	22.51	24.00	0
		1	12	22.55	22.52	22.43	24.00	0
		1	24	22.53	22.58	22.60	24.00	0
		12	0	21.40	21.59	21.41	23.00	1
		12	6	21.44	21.49	21.56	23.00	1
		12	13	21.52	21.45	21.59	23.00	1
		25	0	21.59	21.59	21.45	23.00	1
5	16-QAM	1	0	21.52	21.55	21.59	23.00	1
		1	12	21.42	21.58	21.56	23.00	1
		1	24	21.50	21.45	21.43	23.00	1
		12	0	20.55	20.52	20.43	22.00	2
		12	6	20.59	20.44	20.42	22.00	2
		12	13	20.56	20.43	20.45	22.00	2
		25	0	20.53	20.46	20.43	22.00	2
5	64-QAM	1	0	20.48	20.53	20.53	22.00	2
		1	12	20.49	20.43	20.53	22.00	2
		1	24	20.51	20.57	20.51	22.00	2
		12	0	19.49	19.56	19.41	21.00	3
		12	6	19.47	19.48	19.49	21.00	3
		12	13	19.41	19.48	19.52	21.00	3
		25	0	19.52	19.55	19.47	21.00	3
5	256-QAM	1	0	19.51	19.43	19.44	21.00	3
		1	12	19.42	19.50	19.43	21.00	3
		1	24	19.47	19.47	19.44	21.00	3
		12	0	18.57	18.57	18.47	20.00	4
		12	6	18.56	18.41	18.43	20.00	4
		12	13	18.40	18.54	18.45	20.00	4
		25	0	18.47	18.40	18.46	20.00	4

Unless otherwise stated the results shown in this test report refer only to the sample(s) tested and such sample(s) are retained for 90 days only.

除非另有說明，此報告結果僅對測試之樣品負責，同時此樣品僅保留90天。本報告未經本公司書面許可，不可部份複製。

This document is issued by the Company subject to its General Conditions of Service printed overleaf, available on request or accessible at <http://www.sgs.com.tw/Terms-and-Conditions> and for electronic format documents, subject to Terms and Conditions for Electronic Documents at <http://www.sgs.com.tw/Terms-and-Conditions>. Attention is drawn to the limitation of liability, indemnification and jurisdiction issues defined therein. Any holder of this document is advised that information contained hereon reflects the Company's findings at the time of its intervention only and within the limits of Client's instructions, if any. The Company's sole responsibility is to its Client and this document does not exonerate parties to a transaction from exercising all their rights and obligations under the transaction documents. This document cannot be reproduced except in full, without prior written approval of the Company. Any unauthorized alteration, forgery or falsification of the content or appearance of this document is unlawful and offenders may be prosecuted to the fullest extent of the law.

SGS Taiwan Ltd.

No.134,Wu Kung Road, New Taipei Industrial Park, Wuku District, New Taipei City, Taiwan/新北市五股區新北產業園區五工路 134 號

台灣檢驗科技股份有限公司

t (886-2) 2299-3279

f (886-2) 2298-0488

www.sgs.com.tw

Member of SGS Group

LTE Band 4								
BW(MHz)	Modulation	RB Size	RB Offset	Conducted power (dBm)			Target Power + Max. Tolerance (dBm)	MPR Allowed per 3GPP(dB)
Frequency (MHz)				1711.5	1732.5	1753.5		
Channel				19965	20175	20385		
3	QPSK	1	0	22.56	22.45	22.48	24.00	0
		1	7	22.57	22.41	22.56	24.00	0
		1	14	22.46	22.52	22.59	24.00	0
		8	0	21.54	21.54	21.40	23.00	1
		8	4	21.57	21.44	21.45	23.00	1
		8	7	21.47	21.50	21.57	23.00	1
		15	0	21.56	21.53	21.48	23.00	1
3	16-QAM	1	0	21.53	21.52	21.56	23.00	1
		1	7	21.47	21.43	21.41	23.00	1
		1	14	21.58	21.46	21.51	23.00	1
		8	0	20.60	20.52	20.55	22.00	2
		8	4	20.49	20.56	20.57	22.00	2
		8	7	20.55	20.52	20.46	22.00	2
		15	0	20.42	20.55	20.45	22.00	2
3	64-QAM	1	0	20.46	20.55	20.44	22.00	2
		1	7	20.53	20.48	20.45	22.00	2
		1	14	20.44	20.57	20.54	22.00	2
		8	0	19.51	19.57	19.55	21.00	3
		8	4	19.59	19.57	19.42	21.00	3
		8	7	19.59	19.41	19.48	21.00	3
		15	0	19.49	19.43	19.56	21.00	3
3	256-QAM	1	0	19.60	19.42	19.54	21.00	3
		1	7	19.52	19.49	19.51	21.00	3
		1	14	19.49	19.51	19.59	21.00	3
		8	0	18.46	18.51	18.43	20.00	4
		8	4	18.55	18.52	18.53	20.00	4
		8	7	18.44	18.59	18.48	20.00	4
		15	0	18.47	18.48	18.47	20.00	4

Unless otherwise stated the results shown in this test report refer only to the sample(s) tested and such sample(s) are retained for 90 days only.

除非另有說明，此報告結果僅對測試之樣品負責，同時此樣品僅保留90天。本報告未經本公司書面許可，不可部份複製。

This document is issued by the Company subject to its General Conditions of Service printed overleaf, available on request or accessible at <http://www.sgs.com.tw/Terms-and-Conditions> and for electronic format documents, subject to Terms and Conditions for Electronic Documents at <http://www.sgs.com.tw/Terms-and-Conditions>. Attention is drawn to the limitation of liability, indemnification and jurisdiction issues defined therein. Any holder of this document is advised that information contained hereon reflects the Company's findings at the time of its intervention only and within the limits of Client's instructions, if any. The Company's sole responsibility is to its Client and this document does not exonerate parties to a transaction from exercising all their rights and obligations under the transaction documents. This document cannot be reproduced except in full, without prior written approval of the Company. Any unauthorized alteration, forgery or falsification of the content or appearance of this document is unlawful and offenders may be prosecuted to the fullest extent of the law.

SGS Taiwan Ltd.

No.134,Wu Kung Road, New Taipei Industrial Park, Wuku District, New Taipei City, Taiwan/新北市五股區新北產業園區五工路 134 號

台灣檢驗科技股份有限公司

t (886-2) 2299-3279

f (886-2) 2298-0488

www.sgs.com.tw

Member of SGS Group



LTE Band 4								
BW(MHz)	Modulation	RB Size	RB Offset	Conducted power (dBm)			Target Power + Max. Tolerance (dBm)	MPR Allowed per 3GPP(dB)
Frequency (MHz)				1710.7	1732.5	1754.3		
Channel				19957	20175	20393		
1.4	QPSK	1	0	22.48	22.50	22.56	24.00	0
		1	2	22.55	22.56	22.47	24.00	0
		1	5	22.54	22.47	22.46	24.00	0
		3	0	22.58	22.59	22.49	24.00	0
		3	2	22.41	22.43	22.55	24.00	0
		3	3	22.50	22.58	22.57	24.00	0
		6	0	21.51	21.52	21.51	23.00	1
1.4	16-QAM	1	0	21.57	21.54	21.56	23.00	1
		1	2	21.47	21.57	21.53	23.00	1
		1	5	21.58	21.47	21.53	23.00	1
		3	0	21.40	21.55	21.47	23.00	1
		3	2	21.51	21.41	21.46	23.00	1
		3	3	21.51	21.41	21.51	23.00	1
		6	0	20.54	20.44	20.59	22.00	2
1.4	64-QAM	1	0	20.43	20.59	20.43	22.00	2
		1	2	20.42	20.59	20.49	22.00	2
		1	5	20.50	20.41	20.42	22.00	2
		3	0	20.58	20.55	20.42	22.00	2
		3	2	20.44	20.46	20.54	22.00	2
		3	3	20.49	20.46	20.50	22.00	2
		6	0	19.47	19.44	19.42	21.00	3
1.4	256-QAM	1	0	19.59	19.53	19.57	21.00	3
		1	2	19.60	19.40	19.50	21.00	3
		1	5	19.40	19.41	19.59	21.00	3
		3	0	19.58	19.52	19.56	21.00	3
		3	2	19.46	19.55	19.54	21.00	3
		3	3	19.47	19.49	19.53	21.00	3
		6	0	18.54	18.40	18.51	20.00	4

Unless otherwise stated the results shown in this test report refer only to the sample(s) tested and such sample(s) are retained for 90 days only.

除非另有說明，此報告結果僅對測試之樣品負責，同時此樣品僅保留90天。本報告未經本公司書面許可，不可部份複製。

This document is issued by the Company subject to its General Conditions of Service printed overleaf, available on request or accessible at <http://www.sgs.com.tw/Terms-and-Conditions> and for electronic format documents, subject to Terms and Conditions for Electronic Documents at <http://www.sgs.com.tw/Terms-and-Conditions>. Attention is drawn to the limitation of liability, indemnification and jurisdiction issues defined therein. Any holder of this document is advised that information contained hereon reflects the Company's findings at the time of its intervention only and within the limits of Client's instructions, if any. The Company's sole responsibility is to its Client and this document does not exonerate parties to a transaction from exercising all their rights and obligations under the transaction documents. This document cannot be reproduced except in full, without prior written approval of the Company. Any unauthorized alteration, forgery or falsification of the content or appearance of this document is unlawful and offenders may be prosecuted to the fullest extent of the law.

SGS Taiwan Ltd.

No.134,Wu Kung Road, New Taipei Industrial Park, Wuku District, New Taipei City, Taiwan/新北市五股區新北產業園區五工路 134 號

台灣檢驗科技股份有限公司

t (886-2) 2299-3279

f (886-2) 2298-0488

www.sgs.com.tw

Member of SGS Group

LTE Band 7								
BW(MHz)	Modulation	RB Size	RB Offset	Conducted power (dBm)			Target Power + Max. Tolerance (dBm)	MPR Allowed per 3GPP(dB)
Frequency (MHz)				2510	2535	2560		
Channel				20850	21100	21350		
20	QPSK	1	0	21.39	21.56	21.61	22.00	0
		1	50	21.51	21.46	21.39	22.00	0
		1	99	21.57	21.56	21.46	22.00	0
		50	0	20.56	20.39	20.50	21.00	1
		50	25	20.49	20.40	20.58	21.00	1
		50	50	20.57	20.50	20.49	21.00	1
		100	0	20.54	20.50	20.47	21.00	1
20	16-QAM	1	0	20.58	20.49	20.45	21.00	1
		1	50	20.56	20.41	20.40	21.00	1
		1	99	20.48	20.57	20.50	21.00	1
		50	0	19.59	19.56	19.52	20.00	2
		50	25	19.57	19.44	19.55	20.00	2
		50	50	19.44	19.53	19.54	20.00	2
		100	0	19.40	19.39	19.41	20.00	2
20	64-QAM	1	0	19.42	19.50	19.42	20.00	2
		1	50	19.57	19.42	19.48	20.00	2
		1	99	19.41	19.48	19.53	20.00	2
		50	0	18.44	18.40	18.41	19.00	3
		50	25	18.40	18.57	18.56	19.00	3
		50	50	18.58	18.58	18.55	19.00	3
		100	0	18.48	18.53	18.39	19.00	3
20	256-QAM	1	0	18.44	18.45	18.52	19.00	3
		1	50	18.54	18.43	18.58	19.00	3
		1	99	18.50	18.46	18.51	19.00	3
		50	0	17.55	17.54	17.49	18.00	4
		50	25	17.44	17.56	17.58	18.00	4
		50	50	17.57	17.42	17.40	18.00	4
		100	0	17.57	17.50	17.54	18.00	4

Unless otherwise stated the results shown in this test report refer only to the sample(s) tested and such sample(s) are retained for 90 days only.

除非另有說明，此報告結果僅對測試之樣品負責，同時此樣品僅保留90天。本報告未經本公司書面許可，不可部份複製。

This document is issued by the Company subject to its General Conditions of Service printed overleaf, available on request or accessible at <http://www.sgs.com.tw/Terms-and-Conditions> and for electronic format documents, subject to Terms and Conditions for Electronic Documents at <http://www.sgs.com.tw/Terms-and-Conditions>. Attention is drawn to the limitation of liability, indemnification and jurisdiction issues defined therein. Any holder of this document is advised that information contained hereon reflects the Company's findings at the time of its intervention only and within the limits of Client's instructions, if any. The Company's sole responsibility is to its Client and this document does not exonerate parties to a transaction from exercising all their rights and obligations under the transaction documents. This document cannot be reproduced except in full, without prior written approval of the Company. Any unauthorized alteration, forgery or falsification of the content or appearance of this document is unlawful and offenders may be prosecuted to the fullest extent of the law.

SGS Taiwan Ltd.

No.134,Wu Kung Road, New Taipei Industrial Park, Wuku District, New Taipei City, Taiwan/新北市五股區新北產業園區五工路 134 號

台灣檢驗科技股份有限公司

t (886-2) 2299-3279

f (886-2) 2298-0488

www.sgs.com.tw

Member of SGS Group

LTE Band 7								
BW(MHz)	Modulation	RB Size	RB Offset	Conducted power (dBm)			Target Power + Max. Tolerance (dBm)	MPR Allowed per 3GPP(dB)
Frequency (MHz)				2507.5	2535	2562.5		
Channel				20825	21100	21375		
15	QPSK	1	0	21.51	21.46	21.40	22.00	0
		1	36	21.50	21.58	21.54	22.00	0
		1	74	21.52	21.57	21.44	22.00	0
		36	0	20.40	20.49	20.45	21.00	1
		36	18	20.41	20.45	20.58	21.00	1
		36	37	20.47	20.58	20.46	21.00	1
		75	0	20.54	20.42	20.40	21.00	1
15	16-QAM	1	0	20.39	20.54	20.48	21.00	1
		1	36	20.43	20.45	20.49	21.00	1
		1	74	20.52	20.53	20.48	21.00	1
		36	0	19.40	19.56	19.48	20.00	2
		36	18	19.51	19.58	19.43	20.00	2
		36	37	19.55	19.51	19.53	20.00	2
		75	0	19.47	19.54	19.53	20.00	2
15	64-QAM	1	0	19.58	19.55	19.58	20.00	2
		1	36	19.44	19.39	19.53	20.00	2
		1	74	19.55	19.57	19.49	20.00	2
		36	0	18.41	18.52	18.39	19.00	3
		36	18	18.45	18.49	18.51	19.00	3
		36	37	18.46	18.44	18.47	19.00	3
		75	0	18.46	18.39	18.39	19.00	3
15	256-QAM	1	0	18.43	18.41	18.58	19.00	3
		1	36	18.42	18.49	18.47	19.00	3
		1	74	18.51	18.59	18.48	19.00	3
		36	0	17.53	17.56	17.45	18.00	4
		36	18	17.42	17.54	17.54	18.00	4
		36	37	17.41	17.53	17.53	18.00	4
		75	0	17.43	17.44	17.58	18.00	4

Unless otherwise stated the results shown in this test report refer only to the sample(s) tested and such sample(s) are retained for 90 days only.

除非另有說明，此報告結果僅對測試之樣品負責，同時此樣品僅保留90天。本報告未經本公司書面許可，不可部份複製。

This document is issued by the Company subject to its General Conditions of Service printed overleaf, available on request or accessible at <http://www.sgs.com.tw/Terms-and-Conditions> and for electronic format documents, subject to Terms and Conditions for Electronic Documents at <http://www.sgs.com.tw/Terms-and-Conditions>. Attention is drawn to the limitation of liability, indemnification and jurisdiction issues defined therein. Any holder of this document is advised that information contained hereon reflects the Company's findings at the time of its intervention only and within the limits of Client's instructions, if any. The Company's sole responsibility is to its Client and this document does not exonerate parties to a transaction from exercising all their rights and obligations under the transaction documents. This document cannot be reproduced except in full, without prior written approval of the Company. Any unauthorized alteration, forgery or falsification of the content or appearance of this document is unlawful and offenders may be prosecuted to the fullest extent of the law.

SGS Taiwan Ltd.

No.134,Wu Kung Road, New Taipei Industrial Park, Wuku District, New Taipei City, Taiwan/新北市五股區新北產業園區五工路 134 號

台灣檢驗科技股份有限公司

t (886-2) 2299-3279

f (886-2) 2298-0488

www.sgs.com.tw

Member of SGS Group

LTE Band 7								
BW(MHz)	Modulation	RB Size	RB Offset	Conducted power (dBm)			Target Power + Max. Tolerance (dBm)	MPR Allowed per 3GPP(dB)
Frequency (MHz)				2505	2535	2565		
Channel				20800	21100	21400		
10	QPSK	1	0	21.45	21.39	21.56	22.00	0
		1	25	21.48	21.47	21.45	22.00	0
		1	49	21.52	21.49	21.40	22.00	0
		25	0	20.56	20.51	20.57	21.00	1
		25	12	20.49	20.43	20.45	21.00	1
		25	25	20.46	20.58	20.58	21.00	1
		50	0	20.46	20.51	20.57	21.00	1
10	16-QAM	1	0	20.57	20.45	20.48	21.00	1
		1	25	20.55	20.47	20.54	21.00	1
		1	49	20.50	20.50	20.44	21.00	1
		25	0	19.49	19.56	19.42	20.00	2
		25	12	19.43	19.53	19.44	20.00	2
		25	25	19.46	19.50	19.58	20.00	2
		50	0	19.57	19.47	19.56	20.00	2
10	64-QAM	1	0	19.39	19.50	19.58	20.00	2
		1	25	19.54	19.51	19.44	20.00	2
		1	49	19.47	19.53	19.43	20.00	2
		25	0	18.57	18.40	18.50	19.00	3
		25	12	18.49	18.50	18.41	19.00	3
		25	25	18.40	18.45	18.53	19.00	3
		50	0	18.45	18.57	18.50	19.00	3
10	256-QAM	1	0	18.54	18.42	18.57	19.00	3
		1	25	18.52	18.46	18.55	19.00	3
		1	49	18.55	18.47	18.49	19.00	3
		25	0	17.48	17.40	17.48	18.00	4
		25	12	17.45	17.51	17.55	18.00	4
		25	25	17.50	17.42	17.57	18.00	4
		50	0	17.46	17.45	17.55	18.00	4

Unless otherwise stated the results shown in this test report refer only to the sample(s) tested and such sample(s) are retained for 90 days only.

除非另有說明，此報告結果僅對測試之樣品負責，同時此樣品僅保留90天。本報告未經本公司書面許可，不可部份複製。

This document is issued by the Company subject to its General Conditions of Service printed overleaf, available on request or accessible at <http://www.sgs.com.tw/Terms-and-Conditions> and for electronic format documents, subject to Terms and Conditions for Electronic Documents at <http://www.sgs.com.tw/Terms-and-Conditions>. Attention is drawn to the limitation of liability, indemnification and jurisdiction issues defined therein. Any holder of this document is advised that information contained hereon reflects the Company's findings at the time of its intervention only and within the limits of Client's instructions, if any. The Company's sole responsibility is to its Client and this document does not exonerate parties to a transaction from exercising all their rights and obligations under the transaction documents. This document cannot be reproduced except in full, without prior written approval of the Company. Any unauthorized alteration, forgery or falsification of the content or appearance of this document is unlawful and offenders may be prosecuted to the fullest extent of the law.

SGS Taiwan Ltd.

No.134,Wu Kung Road, New Taipei Industrial Park, Wuku District, New Taipei City, Taiwan/新北市五股區新北產業園區五工路 134 號

台灣檢驗科技股份有限公司

t (886-2) 2299-3279

f (886-2) 2298-0488

www.sgs.com.tw

Member of SGS Group

LTE Band 7								
BW(MHz)	Modulation	RB Size	RB Offset	Conducted power (dBm)			Target Power + Max. Tolerance (dBm)	MPR Allowed per 3GPP(dB)
Frequency (MHz)				2502.5	2535	2567.5		
Channel				20775	21100	21425		
5	QPSK	1	0	21.57	21.58	21.55	22.00	0
		1	12	21.40	21.56	21.57	22.00	0
		1	24	21.48	21.40	21.50	22.00	0
		12	0	20.45	20.46	20.56	21.00	1
		12	6	20.39	20.52	20.56	21.00	1
		12	13	20.43	20.51	20.56	21.00	1
		25	0	20.47	20.42	20.57	21.00	1
5	16-QAM	1	0	20.42	20.50	20.58	21.00	1
		1	12	20.46	20.56	20.39	21.00	1
		1	24	20.51	20.57	20.50	21.00	1
		12	0	19.42	19.44	19.46	20.00	2
		12	6	19.53	19.47	19.45	20.00	2
		12	13	19.53	19.58	19.49	20.00	2
		25	0	19.48	19.48	19.58	20.00	2
5	64-QAM	1	0	19.52	19.53	19.57	20.00	2
		1	12	19.40	19.49	19.39	20.00	2
		1	24	19.41	19.56	19.52	20.00	2
		12	0	18.46	18.42	18.46	19.00	3
		12	6	18.44	18.59	18.50	19.00	3
		12	13	18.46	18.44	18.49	19.00	3
		25	0	18.54	18.45	18.59	19.00	3
5	256-QAM	1	0	18.52	18.52	18.45	19.00	3
		1	12	18.41	18.57	18.49	19.00	3
		1	24	18.54	18.57	18.50	19.00	3
		12	0	17.55	17.45	17.45	18.00	4
		12	6	17.44	17.45	17.47	18.00	4
		12	13	17.41	17.59	17.47	18.00	4
		25	0	17.44	17.45	17.43	18.00	4

Unless otherwise stated the results shown in this test report refer only to the sample(s) tested and such sample(s) are retained for 90 days only.

除非另有說明，此報告結果僅對測試之樣品負責，同時此樣品僅保留90天。本報告未經本公司書面許可，不可部份複製。

This document is issued by the Company subject to its General Conditions of Service printed overleaf, available on request or accessible at <http://www.sgs.com.tw/Terms-and-Conditions> and for electronic format documents, subject to Terms and Conditions for Electronic Documents at <http://www.sgs.com.tw/Terms-and-Conditions>. Attention is drawn to the limitation of liability, indemnification and jurisdiction issues defined therein. Any holder of this document is advised that information contained hereon reflects the Company's findings at the time of its intervention only and within the limits of Client's instructions, if any. The Company's sole responsibility is to its Client and this document does not exonerate parties to a transaction from exercising all their rights and obligations under the transaction documents. This document cannot be reproduced except in full, without prior written approval of the Company. Any unauthorized alteration, forgery or falsification of the content or appearance of this document is unlawful and offenders may be prosecuted to the fullest extent of the law.

SGS Taiwan Ltd.

No.134,Wu Kung Road, New Taipei Industrial Park, Wuku District, New Taipei City, Taiwan/新北市五股區新北產業園區五工路 134 號

台灣檢驗科技股份有限公司

t (886-2) 2299-3279

f (886-2) 2298-0488

www.sgs.com.tw

Member of SGS Group

LTE Band 25								
BW(MHz)	Modulation	RB Size	RB Offset	Conducted power (dBm)			Target Power + Max. Tolerance (dBm)	MPR Allowed per 3GPP(dB)
Frequency (MHz)				1860	1882.5	1905		
Channel				26140	26365	26590		
20	QPSK	1	0	19.63	19.61	19.68	20.00	0
		1	50	19.49	19.46	19.57	20.00	0
		1	99	19.49	19.48	19.43	20.00	0
		50	0	18.51	18.58	18.46	19.00	1
		50	25	18.51	18.51	18.51	19.00	1
		50	50	18.54	18.52	18.49	19.00	1
		100	0	18.46	18.44	18.49	19.00	1
20	16-QAM	1	0	18.43	18.50	18.46	19.00	1
		1	50	18.52	18.57	18.44	19.00	1
		1	99	18.41	18.40	18.58	19.00	1
		50	0	17.55	17.48	17.49	18.00	2
		50	25	17.48	17.60	17.54	18.00	2
		50	50	17.45	17.52	17.53	18.00	2
		100	0	17.45	17.54	17.59	18.00	2
20	64-QAM	1	0	17.42	17.51	17.57	18.00	2
		1	50	17.56	17.52	17.50	18.00	2
		1	99	17.44	17.49	17.46	18.00	2
		50	0	16.57	16.54	16.54	17.00	3
		50	25	16.60	16.50	16.43	17.00	3
		50	50	16.55	16.50	16.49	17.00	3
		100	0	16.49	16.52	16.58	17.00	3
20	256-QAM	1	0	16.49	16.45	16.49	17.00	3
		1	50	16.44	16.45	16.58	17.00	3
		1	99	16.57	16.57	16.47	17.00	3
		50	0	15.59	15.44	15.45	16.00	4
		50	25	15.42	15.49	15.47	16.00	4
		50	50	15.51	15.48	15.55	16.00	4
		100	0	15.54	15.48	15.49	16.00	4

Unless otherwise stated the results shown in this test report refer only to the sample(s) tested and such sample(s) are retained for 90 days only.

除非另有說明，此報告結果僅對測試之樣品負責，同時此樣品僅保留90天。本報告未經本公司書面許可，不可部份複製。

This document is issued by the Company subject to its General Conditions of Service printed overleaf, available on request or accessible at <http://www.sgs.com.tw/Terms-and-Conditions> and for electronic format documents, subject to Terms and Conditions for Electronic Documents at <http://www.sgs.com.tw/Terms-and-Conditions>. Attention is drawn to the limitation of liability, indemnification and jurisdiction issues defined therein. Any holder of this document is advised that information contained hereon reflects the Company's findings at the time of its intervention only and within the limits of Client's instructions, if any. The Company's sole responsibility is to its Client and this document does not exonerate parties to a transaction from exercising all their rights and obligations under the transaction documents. This document cannot be reproduced except in full, without prior written approval of the Company. Any unauthorized alteration, forgery or falsification of the content or appearance of this document is unlawful and offenders may be prosecuted to the fullest extent of the law.

SGS Taiwan Ltd.

No.134,Wu Kung Road, New Taipei Industrial Park, Wuku District, New Taipei City, Taiwan/新北市五股區新北產業園區五工路 134 號

台灣檢驗科技股份有限公司

t (886-2) 2299-3279

f (886-2) 2298-0488

www.sgs.com.tw

Member of SGS Group

LTE Band 25								
BW(MHz)	Modulation	RB Size	RB Offset	Conducted power (dBm)			Target Power + Max. Tolerance (dBm)	MPR Allowed per 3GPP(dB)
Frequency (MHz)				1857.5	1882.5	1907.5		
Channel				26115	26365	26615		
15	QPSK	1	0	19.41	19.58	19.49	20.00	0
		1	36	19.59	19.46	19.57	20.00	0
		1	74	19.42	19.43	19.53	20.00	0
		36	0	18.47	18.48	18.48	19.00	1
		36	18	18.54	18.41	18.42	19.00	1
		36	37	18.57	18.56	18.47	19.00	1
		75	0	18.49	18.56	18.53	19.00	1
15	16-QAM	1	0	18.54	18.46	18.44	19.00	1
		1	36	18.51	18.55	18.54	19.00	1
		1	74	18.54	18.52	18.47	19.00	1
		36	0	17.51	17.42	17.56	18.00	2
		36	18	17.43	17.48	17.52	18.00	2
		36	37	17.47	17.57	17.54	18.00	2
		75	0	17.44	17.53	17.47	18.00	2
15	64-QAM	1	0	17.46	17.42	17.48	18.00	2
		1	36	17.42	17.47	17.52	18.00	2
		1	74	17.51	17.52	17.53	18.00	2
		36	0	16.56	16.50	16.50	17.00	3
		36	18	16.55	16.40	16.54	17.00	3
		36	37	16.47	16.56	16.41	17.00	3
		75	0	16.51	16.46	16.52	17.00	3
15	256-QAM	1	0	16.56	16.56	16.45	17.00	3
		1	36	16.47	16.43	16.45	17.00	3
		1	74	16.46	16.43	16.55	17.00	3
		36	0	15.42	15.46	15.60	16.00	4
		36	18	15.52	15.42	15.53	16.00	4
		36	37	15.48	15.43	15.56	16.00	4
		75	0	15.45	15.47	15.54	16.00	4

Unless otherwise stated the results shown in this test report refer only to the sample(s) tested and such sample(s) are retained for 90 days only.

除非另有說明，此報告結果僅對測試之樣品負責，同時此樣品僅保留90天。本報告未經本公司書面許可，不可部份複製。

This document is issued by the Company subject to its General Conditions of Service printed overleaf, available on request or accessible at <http://www.sgs.com.tw/Terms-and-Conditions> and for electronic format documents, subject to Terms and Conditions for Electronic Documents at <http://www.sgs.com.tw/Terms-and-Conditions>. Attention is drawn to the limitation of liability, indemnification and jurisdiction issues defined therein. Any holder of this document is advised that information contained hereon reflects the Company's findings at the time of its intervention only and within the limits of Client's instructions, if any. The Company's sole responsibility is to its Client and this document does not exonerate parties to a transaction from exercising all their rights and obligations under the transaction documents. This document cannot be reproduced except in full, without prior written approval of the Company. Any unauthorized alteration, forgery or falsification of the content or appearance of this document is unlawful and offenders may be prosecuted to the fullest extent of the law.

SGS Taiwan Ltd.

No.134,Wu Kung Road, New Taipei Industrial Park, Wuku District, New Taipei City, Taiwan/新北市五股區新北產業園區五工路 134 號

台灣檢驗科技股份有限公司

t (886-2) 2299-3279

f (886-2) 2298-0488

www.sgs.com.tw

Member of SGS Group

LTE Band 25								
BW(MHz)	Modulation	RB Size	RB Offset	Conducted power (dBm)			Target Power + Max. Tolerance (dBm)	MPR Allowed per 3GPP(dB)
Frequency (MHz)				1855	1882.5	1910		
Channel				26090	26365	26640		
10	QPSK	1	0	19.51	19.42	19.44	20.00	0
		1	25	19.45	19.53	19.52	20.00	0
		1	49	19.49	19.43	19.46	20.00	0
		25	0	18.49	18.52	18.48	19.00	1
		25	12	18.52	18.46	18.59	19.00	1
		25	25	18.43	18.57	18.43	19.00	1
		50	0	18.40	18.54	18.55	19.00	1
10	16-QAM	1	0	18.47	18.57	18.43	19.00	1
		1	25	18.44	18.47	18.59	19.00	1
		1	49	18.53	18.50	18.50	19.00	1
		25	0	17.50	17.59	17.48	18.00	2
		25	12	17.40	17.48	17.52	18.00	2
		25	25	17.40	17.46	17.54	18.00	2
		50	0	17.48	17.50	17.54	18.00	2
10	64-QAM	1	0	17.44	17.56	17.52	18.00	2
		1	25	17.60	17.46	17.43	18.00	2
		1	49	17.47	17.47	17.47	18.00	2
		25	0	16.45	16.47	16.53	17.00	3
		25	12	16.41	16.41	16.43	17.00	3
		25	25	16.56	16.47	16.57	17.00	3
		50	0	16.54	16.58	16.54	17.00	3
10	256-QAM	1	0	16.41	16.40	16.55	17.00	3
		1	25	16.48	16.46	16.56	17.00	3
		1	49	16.44	16.58	16.52	17.00	3
		25	0	15.44	15.57	15.43	16.00	4
		25	12	15.45	15.57	15.54	16.00	4
		25	25	15.52	15.43	15.42	16.00	4
		50	0	15.58	15.45	15.48	16.00	4

Unless otherwise stated the results shown in this test report refer only to the sample(s) tested and such sample(s) are retained for 90 days only.

除非另有說明，此報告結果僅對測試之樣品負責，同時此樣品僅保留90天。本報告未經本公司書面許可，不可部份複製。

This document is issued by the Company subject to its General Conditions of Service printed overleaf, available on request or accessible at <http://www.sgs.com.tw/Terms-and-Conditions> and for electronic format documents, subject to Terms and Conditions for Electronic Documents at <http://www.sgs.com.tw/Terms-and-Conditions>. Attention is drawn to the limitation of liability, indemnification and jurisdiction issues defined therein. Any holder of this document is advised that information contained hereon reflects the Company's findings at the time of its intervention only and within the limits of Client's instructions, if any. The Company's sole responsibility is to its Client and this document does not exonerate parties to a transaction from exercising all their rights and obligations under the transaction documents. This document cannot be reproduced except in full, without prior written approval of the Company. Any unauthorized alteration, forgery or falsification of the content or appearance of this document is unlawful and offenders may be prosecuted to the fullest extent of the law.

SGS Taiwan Ltd.

No.134,Wu Kung Road, New Taipei Industrial Park, Wuku District, New Taipei City, Taiwan/新北市五股區新北產業園區五工路 134 號

台灣檢驗科技股份有限公司

t (886-2) 2299-3279

f (886-2) 2298-0488

www.sgs.com.tw

Member of SGS Group



LTE Band 25								
BW(MHz)	Modulation	RB Size	RB Offset	Conducted power (dBm)			Target Power + Max. Tolerance (dBm)	MPR Allowed per 3GPP(dB)
Frequency (MHz)				1852.5	1882.5	1912.5		
Channel				26065	26365	26665		
5	QPSK	1	0	19.52	19.49	19.59	20.00	0
		1	12	19.51	19.59	19.57	20.00	0
		1	24	19.48	19.40	19.48	20.00	0
		12	0	18.46	18.46	18.41	19.00	1
		12	6	18.48	18.56	18.54	19.00	1
		12	13	18.43	18.57	18.41	19.00	1
		25	0	18.43	18.45	18.50	19.00	1
5	16-QAM	1	0	18.55	18.44	18.55	19.00	1
		1	12	18.42	18.60	18.58	19.00	1
		1	24	18.51	18.54	18.58	19.00	1
		12	0	17.56	17.45	17.49	18.00	2
		12	6	17.54	17.57	17.49	18.00	2
		12	13	17.52	17.40	17.49	18.00	2
		25	0	17.42	17.44	17.51	18.00	2
5	64-QAM	1	0	17.50	17.58	17.44	18.00	2
		1	12	17.45	17.45	17.54	18.00	2
		1	24	17.51	17.41	17.54	18.00	2
		12	0	16.42	16.43	16.60	17.00	3
		12	6	16.59	16.57	16.52	17.00	3
		12	13	16.44	16.57	16.47	17.00	3
		25	0	16.59	16.52	16.48	17.00	3
5	256-QAM	1	0	16.50	16.45	16.56	17.00	3
		1	12	16.43	16.49	16.55	17.00	3
		1	24	16.44	16.54	16.42	17.00	3
		12	0	15.47	15.56	15.57	16.00	4
		12	6	15.53	15.48	15.51	16.00	4
		12	13	15.45	15.43	15.41	16.00	4
		25	0	15.44	15.49	15.56	16.00	4

Unless otherwise stated the results shown in this test report refer only to the sample(s) tested and such sample(s) are retained for 90 days only.

除非另有說明，此報告結果僅對測試之樣品負責，同時此樣品僅保留90天。本報告未經本公司書面許可，不可部份複製。

This document is issued by the Company subject to its General Conditions of Service printed overleaf, available on request or accessible at <http://www.sgs.com.tw/Terms-and-Conditions> and for electronic format documents, subject to Terms and Conditions for Electronic Documents at <http://www.sgs.com.tw/Terms-and-Conditions>. Attention is drawn to the limitation of liability, indemnification and jurisdiction issues defined therein. Any holder of this document is advised that information contained hereon reflects the Company's findings at the time of its intervention only and within the limits of Client's instructions, if any. The Company's sole responsibility is to its Client and this document does not exonerate parties to a transaction from exercising all their rights and obligations under the transaction documents. This document cannot be reproduced except in full, without prior written approval of the Company. Any unauthorized alteration, forgery or falsification of the content or appearance of this document is unlawful and offenders may be prosecuted to the fullest extent of the law.

SGS Taiwan Ltd.

No.134,Wu Kung Road, New Taipei Industrial Park, Wuku District, New Taipei City, Taiwan/新北市五股區新北產業園區五工路 134 號

台灣檢驗科技股份有限公司

t (886-2) 2299-3279

f (886-2) 2298-0488

www.sgs.com.tw

Member of SGS Group

LTE Band 25								
BW(MHz)	Modulation	RB Size	RB Offset	Conducted power (dBm)			Target Power + Max. Tolerance (dBm)	MPR Allowed per 3GPP(dB)
Frequency (MHz)				1851.5	1882.5	1913.5		
Channel				26055	26365	26675		
3	QPSK	1	0	19.56	19.52	19.49	20.00	0
		1	7	19.48	19.51	19.53	20.00	0
		1	14	19.49	19.52	19.44	20.00	0
		8	0	18.44	18.52	18.49	19.00	1
		8	4	18.45	18.55	18.53	19.00	1
		8	7	18.45	18.50	18.53	19.00	1
		15	0	18.52	18.43	18.54	19.00	1
3	16-QAM	1	0	18.48	18.50	18.54	19.00	1
		1	7	18.51	18.44	18.52	19.00	1
		1	14	18.46	18.45	18.50	19.00	1
		8	0	17.52	17.54	17.54	18.00	2
		8	4	17.46	17.55	17.41	18.00	2
		8	7	17.54	17.53	17.58	18.00	2
		15	0	17.51	17.48	17.56	18.00	2
3	64-QAM	1	0	17.50	17.56	17.57	18.00	2
		1	7	17.56	17.52	17.46	18.00	2
		1	14	17.45	17.55	17.44	18.00	2
		8	0	16.58	16.50	16.58	17.00	3
		8	4	16.44	16.55	16.55	17.00	3
		8	7	16.58	16.60	16.50	17.00	3
		15	0	16.47	16.42	16.60	17.00	3
3	256-QAM	1	0	16.50	16.40	16.47	17.00	3
		1	7	16.44	16.54	16.49	17.00	3
		1	14	16.59	16.48	16.54	17.00	3
		8	0	15.47	15.53	15.59	16.00	4
		8	4	15.54	15.58	15.53	16.00	4
		8	7	15.42	15.44	15.59	16.00	4
		15	0	15.54	15.53	15.43	16.00	4

Unless otherwise stated the results shown in this test report refer only to the sample(s) tested and such sample(s) are retained for 90 days only.

除非另有說明，此報告結果僅對測試之樣品負責，同時此樣品僅保留90天。本報告未經本公司書面許可，不可部份複製。

This document is issued by the Company subject to its General Conditions of Service printed overleaf, available on request or accessible at <http://www.sgs.com.tw/Terms-and-Conditions> and for electronic format documents, subject to Terms and Conditions for Electronic Documents at <http://www.sgs.com.tw/Terms-and-Conditions>. Attention is drawn to the limitation of liability, indemnification and jurisdiction issues defined therein. Any holder of this document is advised that information contained hereon reflects the Company's findings at the time of its intervention only and within the limits of Client's instructions, if any. The Company's sole responsibility is to its Client and this document does not exonerate parties to a transaction from exercising all their rights and obligations under the transaction documents. This document cannot be reproduced except in full, without prior written approval of the Company. Any unauthorized alteration, forgery or falsification of the content or appearance of this document is unlawful and offenders may be prosecuted to the fullest extent of the law.

SGS Taiwan Ltd.

No.134,Wu Kung Road, New Taipei Industrial Park, Wuku District, New Taipei City, Taiwan/新北市五股區新北產業園區五工路 134 號

台灣檢驗科技股份有限公司

t (886-2) 2299-3279

f (886-2) 2298-0488

www.sgs.com.tw

Member of SGS Group

LTE Band 25								
BW(MHz)	Modulation	RB Size	RB Offset	Conducted power (dBm)			Target Power + Max. Tolerance (dBm)	MPR Allowed per 3GPP(dB)
Frequency (MHz)				1850.7	1882.5	1914.3		
Channel				26047	26365	26683		
1.4	QPSK	1	0	19.58	19.55	19.46	20.00	0
		1	2	19.55	19.42	19.42	20.00	0
		1	5	19.53	19.48	19.53	20.00	0
		3	0	19.45	19.47	19.50	20.00	0
		3	2	19.55	19.60	19.45	20.00	0
		3	3	19.60	19.54	19.56	20.00	0
		6	0	18.59	18.58	18.58	19.00	1
1.4	16-QAM	1	0	18.50	18.59	18.57	19.00	1
		1	2	18.47	18.45	18.55	19.00	1
		1	5	18.50	18.44	18.56	19.00	1
		3	0	18.56	18.58	18.43	19.00	1
		3	2	18.55	18.58	18.50	19.00	1
		3	3	18.41	18.54	18.50	19.00	1
		6	0	17.43	17.59	17.57	18.00	2
1.4	64-QAM	1	0	17.49	17.50	17.41	18.00	2
		1	2	17.51	17.50	17.49	18.00	2
		1	5	17.58	17.41	17.42	18.00	2
		3	0	17.44	17.43	17.41	18.00	2
		3	2	17.59	17.49	17.40	18.00	2
		3	3	17.50	17.45	17.47	18.00	2
		6	0	16.45	16.46	16.59	17.00	3
1.4	256-QAM	1	0	16.41	16.49	16.58	17.00	3
		1	2	16.55	16.57	16.42	17.00	3
		1	5	16.46	16.41	16.49	17.00	3
		3	0	16.45	16.41	16.60	17.00	3
		3	2	16.41	16.40	16.56	17.00	3
		3	3	16.45	16.43	16.55	17.00	3
		6	0	15.57	15.58	15.57	16.00	4

Unless otherwise stated the results shown in this test report refer only to the sample(s) tested and such sample(s) are retained for 90 days only.

除非另有說明，此報告結果僅對測試之樣品負責，同時此樣品僅保留90天。本報告未經本公司書面許可，不可部份複製。

This document is issued by the Company subject to its General Conditions of Service printed overleaf, available on request or accessible at <http://www.sgs.com.tw/Terms-and-Conditions> and for electronic format documents, subject to Terms and Conditions for Electronic Documents at <http://www.sgs.com.tw/Terms-and-Conditions>. Attention is drawn to the limitation of liability, indemnification and jurisdiction issues defined therein. Any holder of this document is advised that information contained hereon reflects the Company's findings at the time of its intervention only and within the limits of Client's instructions, if any. The Company's sole responsibility is to its Client and this document does not exonerate parties to a transaction from exercising all their rights and obligations under the transaction documents. This document cannot be reproduced except in full, without prior written approval of the Company. Any unauthorized alteration, forgery or falsification of the content or appearance of this document is unlawful and offenders may be prosecuted to the fullest extent of the law.

SGS Taiwan Ltd.

No.134,Wu Kung Road, New Taipei Industrial Park, Wuku District, New Taipei City, Taiwan/新北市五股區新北產業園區五工路 134 號

台灣檢驗科技股份有限公司

t (886-2) 2299-3279

f (886-2) 2298-0488

www.sgs.com.tw

Member of SGS Group

LTE Band 30								
BW(MHz)	Modulation	RB Size	RB Offset	Conducted power (dBm)			Target Power + Max. Tolerance (dBm)	MPR Allowed per 3GPP(dB)
Frequency (MHz)					2310			
Channel					27710			
10	QPSK	1	0		21.83		22.00	0
		1	25		21.79		22.00	0
		1	49		21.66		22.00	0
		25	0		20.75		21.00	1
		25	12		20.80		21.00	1
		25	25		20.72		21.00	1
		50	0		20.80		21.00	1
10	16-QAM	1	0		20.83		21.00	1
		1	25		20.71		21.00	1
		1	49		20.79		21.00	1
		25	0		19.78		20.00	2
		25	12		19.75		20.00	2
		25	25		19.84		20.00	2
		50	0		19.79		20.00	2
10	64-QAM	1	0		19.81		20.00	2
		1	25		19.80		20.00	2
		1	49		19.85		20.00	2
		25	0		18.70		19.00	3
		25	12		18.68		19.00	3
		25	25		18.73		19.00	3
		50	0		18.69		19.00	3
10	256-QAM	1	0		18.72		19.00	3
		1	25		18.65		19.00	3
		1	49		18.72		19.00	3
		25	0		17.65		18.00	4
		25	12		17.73		18.00	4
		25	25		17.82		18.00	4
		50	0		17.74		18.00	4

Unless otherwise stated the results shown in this test report refer only to the sample(s) tested and such sample(s) are retained for 90 days only.

除非另有說明，此報告結果僅對測試之樣品負責，同時此樣品僅保留90天。本報告未經本公司書面許可，不可部份複製。

This document is issued by the Company subject to its General Conditions of Service printed overleaf, available on request or accessible at <http://www.sgs.com.tw/Terms-and-Conditions> and for electronic format documents, subject to Terms and Conditions for Electronic Documents at <http://www.sgs.com.tw/Terms-and-Conditions>. Attention is drawn to the limitation of liability, indemnification and jurisdiction issues defined therein. Any holder of this document is advised that information contained hereon reflects the Company's findings at the time of its intervention only and within the limits of Client's instructions, if any. The Company's sole responsibility is to its Client and this document does not exonerate parties to a transaction from exercising all their rights and obligations under the transaction documents. This document cannot be reproduced except in full, without prior written approval of the Company. Any unauthorized alteration, forgery or falsification of the content or appearance of this document is unlawful and offenders may be prosecuted to the fullest extent of the law.

SGS Taiwan Ltd.

No.134,Wu Kung Road, New Taipei Industrial Park, Wuku District, New Taipei City, Taiwan/新北市五股區新北產業園區五工路 134 號

台灣檢驗科技股份有限公司

t (886-2) 2299-3279

f (886-2) 2298-0488

www.sgs.com.tw

Member of SGS Group

LTE Band 30								
BW(MHz)	Modulation	RB Size	RB Offset	Conducted power (dBm)			Target Power + Max. Tolerance (dBm)	MPR Allowed per 3GPP(dB)
Frequency (MHz)				2307.5	2310	2312.5		
Channel				27685	27710	27735		
5	QPSK	1	0	21.63	21.78	21.73	22.00	0
		1	12	21.65	21.66	21.64	22.00	0
		1	24	21.77	21.75	21.67	22.00	0
		12	0	20.74	20.82	20.70	21.00	1
		12	6	20.76	20.74	20.79	21.00	1
		12	13	20.82	20.75	20.71	21.00	1
		25	0	20.74	20.79	20.77	21.00	1
5	16-QAM	1	0	20.77	20.69	20.73	21.00	1
		1	12	20.68	20.71	20.71	21.00	1
		1	24	20.74	20.79	20.67	21.00	1
		12	0	19.80	19.65	19.64	20.00	2
		12	6	19.78	19.75	19.69	20.00	2
		12	13	19.68	19.72	19.75	20.00	2
		25	0	19.80	19.74	19.79	20.00	2
5	64-QAM	1	0	19.77	19.64	19.66	20.00	2
		1	12	19.69	19.70	19.69	20.00	2
		1	24	19.62	19.69	19.68	20.00	2
		12	0	18.67	18.75	18.75	19.00	3
		12	6	18.73	18.72	18.73	19.00	3
		12	13	18.78	18.73	18.79	19.00	3
		25	0	18.63	18.77	18.62	19.00	3
5	256-QAM	1	0	18.69	18.77	18.71	19.00	3
		1	12	18.65	18.79	18.67	19.00	3
		1	24	18.68	18.66	18.80	19.00	3
		12	0	17.77	17.80	17.74	18.00	4
		12	6	17.65	17.79	17.67	18.00	4
		12	13	17.64	17.74	17.76	18.00	4
		25	0	17.66	17.67	17.75	18.00	4

Unless otherwise stated the results shown in this test report refer only to the sample(s) tested and such sample(s) are retained for 90 days only.

除非另有說明，此報告結果僅對測試之樣品負責，同時此樣品僅保留90天。本報告未經本公司書面許可，不可部份複製。

This document is issued by the Company subject to its General Conditions of Service printed overleaf, available on request or accessible at <http://www.sgs.com.tw/Terms-and-Conditions> and for electronic format documents, subject to Terms and Conditions for Electronic Documents at <http://www.sgs.com.tw/Terms-and-Conditions>. Attention is drawn to the limitation of liability, indemnification and jurisdiction issues defined therein. Any holder of this document is advised that information contained hereon reflects the Company's findings at the time of its intervention only and within the limits of Client's instructions, if any. The Company's sole responsibility is to its Client and this document does not exonerate parties to a transaction from exercising all their rights and obligations under the transaction documents. This document cannot be reproduced except in full, without prior written approval of the Company. Any unauthorized alteration, forgery or falsification of the content or appearance of this document is unlawful and offenders may be prosecuted to the fullest extent of the law.

SGS Taiwan Ltd.

No.134,Wu Kung Road, New Taipei Industrial Park, Wuku District, New Taipei City, Taiwan/新北市五股區新北產業園區五工路 134 號

台灣檢驗科技股份有限公司

t (886-2) 2299-3279

f (886-2) 2298-0488

www.sgs.com.tw

Member of SGS Group

LTE Band 66								
BW(MHz)	Modulation	RB Size	RB Offset	Conducted power (dBm)			Target Power + Max. Tolerance (dBm)	MPR Allowed per 3GPP(dB)
Frequency (MHz)				1720	1745	1770		
Channel				132072	132322	132572		
20	QPSK	1	0	23.91	23.77	23.74	24.00	0
		1	50	23.67	23.71	23.82	24.00	0
		1	99	23.71	23.81	23.77	24.00	0
		50	0	22.80	22.70	22.81	23.00	1
		50	25	22.75	22.80	22.82	23.00	1
		50	50	22.65	22.79	22.82	23.00	1
		100	0	22.82	22.81	22.70	23.00	1
20	16-QAM	1	0	22.69	22.79	22.72	23.00	1
		1	50	22.85	22.79	22.84	23.00	1
		1	99	22.65	22.83	22.78	23.00	1
		50	0	21.76	21.75	21.71	22.00	2
		50	25	21.65	21.70	21.65	22.00	2
		50	50	21.74	21.80	21.66	22.00	2
		100	0	21.71	21.73	21.84	22.00	2
20	64-QAM	1	0	21.76	21.84	21.70	22.00	2
		1	50	21.84	21.72	21.74	22.00	2
		1	99	21.79	21.75	21.71	22.00	2
		50	0	20.66	20.74	20.78	21.00	3
		50	25	20.80	20.70	20.70	21.00	3
		50	50	20.84	20.76	20.71	21.00	3
		100	0	20.83	20.76	20.79	21.00	3
20	256-QAM	1	0	20.80	20.66	20.66	21.00	3
		1	50	20.68	20.71	20.70	21.00	3
		1	99	20.80	20.84	20.73	21.00	3
		50	0	19.81	19.71	19.76	20.00	4
		50	25	19.82	19.67	19.77	20.00	4
		50	50	19.80	19.80	19.78	20.00	4
		100	0	19.70	19.75	19.78	20.00	4

Unless otherwise stated the results shown in this test report refer only to the sample(s) tested and such sample(s) are retained for 90 days only.

除非另有說明，此報告結果僅對測試之樣品負責，同時此樣品僅保留90天。本報告未經本公司書面許可，不可部份複製。

This document is issued by the Company subject to its General Conditions of Service printed overleaf, available on request or accessible at <http://www.sgs.com.tw/Terms-and-Conditions> and for electronic format documents, subject to Terms and Conditions for Electronic Documents at <http://www.sgs.com.tw/Terms-and-Conditions>. Attention is drawn to the limitation of liability, indemnification and jurisdiction issues defined therein. Any holder of this document is advised that information contained hereon reflects the Company's findings at the time of its intervention only and within the limits of Client's instructions, if any. The Company's sole responsibility is to its Client and this document does not exonerate parties to a transaction from exercising all their rights and obligations under the transaction documents. This document cannot be reproduced except in full, without prior written approval of the Company. Any unauthorized alteration, forgery or falsification of the content or appearance of this document is unlawful and offenders may be prosecuted to the fullest extent of the law.

SGS Taiwan Ltd.

No.134,Wu Kung Road, New Taipei Industrial Park, Wuku District, New Taipei City, Taiwan/新北市五股區新北產業園區五工路 134 號

台灣檢驗科技股份有限公司

t (886-2) 2299-3279

f (886-2) 2298-0488

www.sgs.com.tw

Member of SGS Group

LTE Band 66								
BW(MHz)	Modulation	RB Size	RB Offset	Conducted power (dBm)			Target Power + Max. Tolerance (dBm)	MPR Allowed per 3GPP(dB)
Frequency (MHz)				1717.5	1745	1772.5		
Channel				132047	132322	132597		
15	QPSK	1	0	23.79	23.84	23.75	24.00	0
		1	36	23.66	23.83	23.85	24.00	0
		1	74	23.73	23.73	23.76	24.00	0
		36	0	22.79	22.79	22.82	23.00	1
		36	18	22.73	22.81	22.69	23.00	1
		36	37	22.73	22.70	22.73	23.00	1
		75	0	22.79	22.80	22.76	23.00	1
15	16-QAM	1	0	22.82	22.75	22.69	23.00	1
		1	36	22.73	22.82	22.80	23.00	1
		1	74	22.79	22.75	22.71	23.00	1
		36	0	21.76	21.66	21.75	22.00	2
		36	18	21.79	21.76	21.77	22.00	2
		36	37	21.67	21.83	21.78	22.00	2
		75	0	21.75	21.68	21.84	22.00	2
15	64-QAM	1	0	21.68	21.65	21.77	22.00	2
		1	36	21.72	21.67	21.78	22.00	2
		1	74	21.68	21.76	21.75	22.00	2
		36	0	20.70	20.81	20.66	21.00	3
		36	18	20.74	20.72	20.71	21.00	3
		36	37	20.78	20.65	20.71	21.00	3
		75	0	20.71	20.72	20.77	21.00	3
15	256-QAM	1	0	20.68	20.68	20.67	21.00	3
		1	36	20.76	20.69	20.78	21.00	3
		1	74	20.83	20.73	20.65	21.00	3
		36	0	19.69	19.79	19.74	20.00	4
		36	18	19.67	19.69	19.75	20.00	4
		36	37	19.69	19.74	19.75	20.00	4
		75	0	19.79	19.80	19.79	20.00	4

Unless otherwise stated the results shown in this test report refer only to the sample(s) tested and such sample(s) are retained for 90 days only.

除非另有說明，此報告結果僅對測試之樣品負責，同時此樣品僅保留90天。本報告未經本公司書面許可，不可部份複製。

This document is issued by the Company subject to its General Conditions of Service printed overleaf, available on request or accessible at <http://www.sgs.com.tw/Terms-and-Conditions> and for electronic format documents, subject to Terms and Conditions for Electronic Documents at <http://www.sgs.com.tw/Terms-and-Conditions>. Attention is drawn to the limitation of liability, indemnification and jurisdiction issues defined therein. Any holder of this document is advised that information contained hereon reflects the Company's findings at the time of its intervention only and within the limits of Client's instructions, if any. The Company's sole responsibility is to its Client and this document does not exonerate parties to a transaction from exercising all their rights and obligations under the transaction documents. This document cannot be reproduced except in full, without prior written approval of the Company. Any unauthorized alteration, forgery or falsification of the content or appearance of this document is unlawful and offenders may be prosecuted to the fullest extent of the law.

SGS Taiwan Ltd.

No.134,Wu Kung Road, New Taipei Industrial Park, Wuku District, New Taipei City, Taiwan/新北市五股區新北產業園區五工路 134 號

台灣檢驗科技股份有限公司

t (886-2) 2299-3279

f (886-2) 2298-0488

www.sgs.com.tw

Member of SGS Group

LTE Band 66								
BW(MHz)	Modulation	RB Size	RB Offset	Conducted power (dBm)			Target Power + Max. Tolerance (dBm)	MPR Allowed per 3GPP(dB)
Frequency (MHz)				1715	1745	1775		
Channel				132022	132322	132622		
10	QPSK	1	0	23.84	23.66	23.71	24.00	0
		1	25	23.75	23.84	23.68	24.00	0
		1	49	23.85	23.74	23.67	24.00	0
		25	0	22.83	22.78	22.75	23.00	1
		25	12	22.74	22.79	22.74	23.00	1
		25	25	22.78	22.73	22.75	23.00	1
		50	0	22.68	22.73	22.68	23.00	1
10	16-QAM	1	0	22.75	22.71	22.84	23.00	1
		1	25	22.68	22.79	22.83	23.00	1
		1	49	22.78	22.84	22.73	23.00	1
		25	0	21.72	21.84	21.76	22.00	2
		25	12	21.66	21.80	21.74	22.00	2
		25	25	21.65	21.76	21.79	22.00	2
		50	0	21.75	21.81	21.71	22.00	2
10	64-QAM	1	0	21.82	21.83	21.72	22.00	2
		1	25	21.85	21.75	21.71	22.00	2
		1	49	21.76	21.81	21.80	22.00	2
		25	0	20.74	20.74	20.70	21.00	3
		25	12	20.66	20.67	20.84	21.00	3
		25	25	20.67	20.84	20.75	21.00	3
		50	0	20.80	20.71	20.73	21.00	3
10	256-QAM	1	0	20.76	20.70	20.81	21.00	3
		1	25	20.73	20.75	20.67	21.00	3
		1	49	20.65	20.77	20.66	21.00	3
		25	0	19.66	19.70	19.79	20.00	4
		25	12	19.82	19.81	19.67	20.00	4
		25	25	19.74	19.82	19.69	20.00	4
		50	0	19.65	19.80	19.67	20.00	4

Unless otherwise stated the results shown in this test report refer only to the sample(s) tested and such sample(s) are retained for 90 days only.

除非另有說明，此報告結果僅對測試之樣品負責，同時此樣品僅保留90天。本報告未經本公司書面許可，不可部份複製。

This document is issued by the Company subject to its General Conditions of Service printed overleaf, available on request or accessible at <http://www.sgs.com.tw/Terms-and-Conditions> and for electronic format documents, subject to Terms and Conditions for Electronic Documents at <http://www.sgs.com.tw/Terms-and-Conditions>. Attention is drawn to the limitation of liability, indemnification and jurisdiction issues defined therein. Any holder of this document is advised that information contained hereon reflects the Company's findings at the time of its intervention only and within the limits of Client's instructions, if any. The Company's sole responsibility is to its Client and this document does not exonerate parties to a transaction from exercising all their rights and obligations under the transaction documents. This document cannot be reproduced except in full, without prior written approval of the Company. Any unauthorized alteration, forgery or falsification of the content or appearance of this document is unlawful and offenders may be prosecuted to the fullest extent of the law.

SGS Taiwan Ltd.

No.134,Wu Kung Road, New Taipei Industrial Park, Wuku District, New Taipei City, Taiwan/新北市五股區新北產業園區五工路 134 號

台灣檢驗科技股份有限公司

t (886-2) 2299-3279

f (886-2) 2298-0488

www.sgs.com.tw

Member of SGS Group



LTE Band 66								
BW(MHz)	Modulation	RB Size	RB Offset	Conducted power (dBm)			Target Power + Max. Tolerance (dBm)	MPR Allowed per 3GPP(dB)
Frequency (MHz)				1712.5	1745	1777.5		
Channel				131997	132322	132647		
5	QPSK	1	0	23.78	23.82	23.73	24.00	0
		1	12	23.84	23.81	23.80	24.00	0
		1	24	23.74	23.77	23.75	24.00	0
		12	0	22.77	22.80	22.77	23.00	1
		12	6	22.71	22.81	22.71	23.00	1
		12	13	22.75	22.77	22.66	23.00	1
		25	0	22.80	22.77	22.66	23.00	1
5	16-QAM	1	0	22.79	22.73	22.65	23.00	1
		1	12	22.84	22.78	22.71	23.00	1
		1	24	22.73	22.81	22.73	23.00	1
		12	0	21.68	21.69	21.74	22.00	2
		12	6	21.80	21.77	21.77	22.00	2
		12	13	21.75	21.83	21.65	22.00	2
		25	0	21.76	21.76	21.78	22.00	2
5	64-QAM	1	0	21.76	21.68	21.81	22.00	2
		1	12	21.83	21.67	21.68	22.00	2
		1	24	21.81	21.65	21.74	22.00	2
		12	0	20.76	20.69	20.77	21.00	3
		12	6	20.68	20.81	20.77	21.00	3
		12	13	20.69	20.71	20.73	21.00	3
		25	0	20.74	20.67	20.83	21.00	3
5	256-QAM	1	0	20.78	20.80	20.71	21.00	3
		1	12	20.77	20.72	20.76	21.00	3
		1	24	20.82	20.79	20.75	21.00	3
		12	0	19.83	19.84	19.83	20.00	4
		12	6	19.84	19.80	19.66	20.00	4
		12	13	19.80	19.67	19.77	20.00	4
		25	0	19.67	19.77	19.69	20.00	4

Unless otherwise stated the results shown in this test report refer only to the sample(s) tested and such sample(s) are retained for 90 days only.

除非另有說明，此報告結果僅對測試之樣品負責，同時此樣品僅保留90天。本報告未經本公司書面許可，不可部份複製。

This document is issued by the Company subject to its General Conditions of Service printed overleaf, available on request or accessible at <http://www.sgs.com.tw/Terms-and-Conditions> and for electronic format documents, subject to Terms and Conditions for Electronic Documents at <http://www.sgs.com.tw/Terms-and-Conditions>. Attention is drawn to the limitation of liability, indemnification and jurisdiction issues defined therein. Any holder of this document is advised that information contained hereon reflects the Company's findings at the time of its intervention only and within the limits of Client's instructions, if any. The Company's sole responsibility is to its Client and this document does not exonerate parties to a transaction from exercising all their rights and obligations under the transaction documents. This document cannot be reproduced except in full, without prior written approval of the Company. Any unauthorized alteration, forgery or falsification of the content or appearance of this document is unlawful and offenders may be prosecuted to the fullest extent of the law.

SGS Taiwan Ltd.

No.134,Wu Kung Road, New Taipei Industrial Park, Wuku District, New Taipei City, Taiwan/新北市五股區新北產業園區五工路 134 號

台灣檢驗科技股份有限公司

t (886-2) 2299-3279

f (886-2) 2298-0488

www.sgs.com.tw

Member of SGS Group

LTE Band 66								
BW(MHz)	Modulation	RB Size	RB Offset	Conducted power (dBm)			Target Power + Max. Tolerance (dBm)	MPR Allowed per 3GPP(dB)
Frequency (MHz)				1711.5	1745	1778.5		
Channel				131987	132322	132657		
3	QPSK	1	0	23.71	23.67	23.76	24.00	0
		1	7	23.75	23.84	23.74	24.00	0
		1	14	23.78	23.82	23.78	24.00	0
		8	0	22.84	22.69	22.82	23.00	1
		8	4	22.83	22.77	22.79	23.00	1
		8	7	22.75	22.71	22.78	23.00	1
		15	0	22.71	22.69	22.73	23.00	1
3	16-QAM	1	0	22.76	22.73	22.74	23.00	1
		1	7	22.66	22.80	22.75	23.00	1
		1	14	22.68	22.68	22.76	23.00	1
		8	0	21.81	21.69	21.73	22.00	2
		8	4	21.81	21.79	21.81	22.00	2
		8	7	21.75	21.75	21.76	22.00	2
		15	0	21.69	21.66	21.85	22.00	2
3	64-QAM	1	0	21.84	21.80	21.67	22.00	2
		1	7	21.79	21.68	21.84	22.00	2
		1	14	21.85	21.84	21.70	22.00	2
		8	0	20.74	20.72	20.74	21.00	3
		8	4	20.77	20.75	20.78	21.00	3
		8	7	20.85	20.78	20.85	21.00	3
		15	0	20.71	20.72	20.71	21.00	3
3	256-QAM	1	0	20.81	20.69	20.76	21.00	3
		1	7	20.82	20.71	20.75	21.00	3
		1	14	20.70	20.67	20.84	21.00	3
		8	0	19.81	19.84	19.72	20.00	4
		8	4	19.74	19.77	19.73	20.00	4
		8	7	19.74	19.65	19.79	20.00	4
		15	0	19.66	19.77	19.71	20.00	4

Unless otherwise stated the results shown in this test report refer only to the sample(s) tested and such sample(s) are retained for 90 days only.

除非另有說明，此報告結果僅對測試之樣品負責，同時此樣品僅保留90天。本報告未經本公司書面許可，不可部份複製。

This document is issued by the Company subject to its General Conditions of Service printed overleaf, available on request or accessible at <http://www.sgs.com.tw/Terms-and-Conditions> and for electronic format documents, subject to Terms and Conditions for Electronic Documents at <http://www.sgs.com.tw/Terms-and-Conditions>. Attention is drawn to the limitation of liability, indemnification and jurisdiction issues defined therein. Any holder of this document is advised that information contained hereon reflects the Company's findings at the time of its intervention only and within the limits of Client's instructions, if any. The Company's sole responsibility is to its Client and this document does not exonerate parties to a transaction from exercising all their rights and obligations under the transaction documents. This document cannot be reproduced except in full, without prior written approval of the Company. Any unauthorized alteration, forgery or falsification of the content or appearance of this document is unlawful and offenders may be prosecuted to the fullest extent of the law.

SGS Taiwan Ltd.

No.134,Wu Kung Road, New Taipei Industrial Park, Wuku District, New Taipei City, Taiwan/新北市五股區新北產業園區五工路 134 號

台灣檢驗科技股份有限公司

t (886-2) 2299-3279

f (886-2) 2298-0488

www.sgs.com.tw

Member of SGS Group

LTE Band 66								
BW(MHz)	Modulation	RB Size	RB Offset	Conducted power (dBm)			Target Power + Max. Tolerance (dBm)	MPR Allowed per 3GPP(dB)
Frequency (MHz)				1710.7	1745	1779.3		
Channel				131979	132322	132665		
1.4	QPSK	1	0	23.69	23.83	23.73	24.00	0
		1	2	23.66	23.84	23.65	24.00	0
		1	5	23.70	23.79	23.66	24.00	0
		3	0	23.66	23.76	23.66	24.00	0
		3	2	23.72	23.83	23.80	24.00	0
		3	3	23.75	23.77	23.79	24.00	0
		6	0	22.73	22.84	22.80	23.00	1
1.4	16-QAM	1	0	22.69	22.73	22.75	23.00	1
		1	2	22.76	22.76	22.76	23.00	1
		1	5	22.66	22.79	22.67	23.00	1
		3	0	22.82	22.72	22.69	23.00	1
		3	2	22.80	22.74	22.73	23.00	1
		3	3	22.72	22.80	22.80	23.00	1
		6	0	21.71	21.72	21.76	22.00	2
1.4	64-QAM	1	0	21.78	21.72	21.82	22.00	2
		1	2	21.80	21.70	21.69	22.00	2
		1	5	21.78	21.77	21.73	22.00	2
		3	0	21.82	21.82	21.84	22.00	2
		3	2	21.68	21.85	21.83	22.00	2
		3	3	21.83	21.75	21.70	22.00	2
		6	0	20.79	20.69	20.80	21.00	3
1.4	256-QAM	1	0	20.68	20.70	20.82	21.00	3
		1	2	20.74	20.65	20.85	21.00	3
		1	5	20.76	20.67	20.70	21.00	3
		3	0	20.71	20.69	20.71	21.00	3
		3	2	20.81	20.73	20.69	21.00	3
		3	3	20.72	20.68	20.78	21.00	3
		6	0	19.81	19.76	19.74	20.00	4

Unless otherwise stated the results shown in this test report refer only to the sample(s) tested and such sample(s) are retained for 90 days only.

除非另有說明，此報告結果僅對測試之樣品負責，同時此樣品僅保留90天。本報告未經本公司書面許可，不可部份複製。

This document is issued by the Company subject to its General Conditions of Service printed overleaf, available on request or accessible at <http://www.sgs.com.tw/Terms-and-Conditions> and for electronic format documents, subject to Terms and Conditions for Electronic Documents at <http://www.sgs.com.tw/Terms-and-Conditions>. Attention is drawn to the limitation of liability, indemnification and jurisdiction issues defined therein. Any holder of this document is advised that information contained hereon reflects the Company's findings at the time of its intervention only and within the limits of Client's instructions, if any. The Company's sole responsibility is to its Client and this document does not exonerate parties to a transaction from exercising all their rights and obligations under the transaction documents. This document cannot be reproduced except in full, without prior written approval of the Company. Any unauthorized alteration, forgery or falsification of the content or appearance of this document is unlawful and offenders may be prosecuted to the fullest extent of the law.

SGS Taiwan Ltd.

No.134,Wu Kung Road, New Taipei Industrial Park, Wuku District, New Taipei City, Taiwan/新北市五股區新北產業園區五工路 134 號

台灣檢驗科技股份有限公司

t (886-2) 2299-3279

f (886-2) 2298-0488

www.sgs.com.tw

Member of SGS Group

### 5.3 TDD LTE

#### Ant 5

LTE Band 38								
BW(MHz)	Modulation	RB Size	RB Offset	Conducted power (dBm)			Target Power + Max. Tolerance (dBm)	MPR Allowed per 3GPP(dB)
Frequency (MHz)				2580	2595	2610		
Channel				37850	38000	38150		
20	QPSK	1	0	23.78	23.92	23.45	24.00	0
		1	50	23.86	23.83	23.76	24.00	0
		1	99	23.78	23.70	23.79	24.00	0
		50	0	22.76	22.73	22.69	23.00	1
		50	25	22.82	22.86	22.84	23.00	1
		50	50	22.83	22.82	22.73	23.00	1
		100	0	22.69	22.88	22.80	23.00	1
20	16-QAM	1	0	22.85	22.74	22.76	23.00	1
		1	50	22.79	22.83	22.89	23.00	1
		1	99	22.83	22.80	22.89	23.00	1
		50	0	21.88	21.88	21.79	22.00	2
		50	25	21.69	21.70	21.83	22.00	2
		50	50	21.83	21.83	21.77	22.00	2
		100	0	21.79	21.80	21.77	22.00	2
20	64-QAM	1	0	21.83	21.88	21.70	22.00	2
		1	50	21.78	21.73	21.83	22.00	2
		1	99	21.76	21.71	21.73	22.00	2
		50	0	20.73	20.88	20.84	21.00	3
		50	25	20.76	20.82	20.75	21.00	3
		50	50	20.77	20.77	20.86	21.00	3
		100	0	20.74	20.86	20.77	21.00	3
20	256-QAM	1	0	20.71	20.74	20.79	21.00	3
		1	50	20.71	20.75	20.85	21.00	3
		1	99	20.74	20.85	20.76	21.00	3
		50	0	19.82	19.83	19.88	20.00	4
		50	25	19.86	19.73	19.74	20.00	4
		50	50	19.82	19.70	19.83	20.00	4
		100	0	19.81	19.76	19.89	20.00	4

Unless otherwise stated the results shown in this test report refer only to the sample(s) tested and such sample(s) are retained for 90 days only.

除非另有說明，此報告結果僅對測試之樣品負責，同時此樣品僅保留90天。本報告未經本公司書面許可，不可部份複製。

This document is issued by the Company subject to its General Conditions of Service printed overleaf, available on request or accessible at <http://www.sgs.com.tw/Terms-and-Conditions> and for electronic format documents, subject to Terms and Conditions for Electronic Documents at <http://www.sgs.com.tw/Terms-and-Conditions>. Attention is drawn to the limitation of liability, indemnification and jurisdiction issues defined therein. Any holder of this document is advised that information contained hereon reflects the Company's findings at the time of its intervention only and within the limits of Client's instructions, if any. The Company's sole responsibility is to its Client and this document does not exonerate parties to a transaction from exercising all their rights and obligations under the transaction documents. This document cannot be reproduced except in full, without prior written approval of the Company. Any unauthorized alteration, forgery or falsification of the content or appearance of this document is unlawful and offenders may be prosecuted to the fullest extent of the law.

SGS Taiwan Ltd.

No.134,Wu Kung Road, New Taipei Industrial Park, Wuku District, New Taipei City, Taiwan/新北市五股區新北產業園區五工路 134 號

台灣檢驗科技股份有限公司

t (886-2) 2299-3279

f (886-2) 2298-0488

www.sgs.com.tw

Member of SGS Group

LTE Band 38								
BW(MHz)	Modulation	RB Size	RB Offset	Conducted power (dBm)			Target Power + Max. Tolerance (dBm)	MPR Allowed per 3GPP(dB)
Frequency (MHz)				2577.5	2595	2612.5		
Channel				37825	38000	38175		
15	QPSK	1	0	23.84	23.82	23.70	24.00	0
		1	36	23.72	23.88	23.73	24.00	0
		1	74	23.85	23.85	23.78	24.00	0
		36	0	22.75	22.78	22.82	23.00	1
		36	18	22.84	22.70	22.81	23.00	1
		36	37	22.85	22.89	22.77	23.00	1
		75	0	22.88	22.70	22.71	23.00	1
15	16-QAM	1	0	22.70	22.84	22.89	23.00	1
		1	36	22.89	22.74	22.77	23.00	1
		1	74	22.73	22.77	22.84	23.00	1
		36	0	21.70	21.79	21.84	22.00	2
		36	18	21.84	21.73	21.76	22.00	2
		36	37	21.82	21.87	21.75	22.00	2
		75	0	21.74	21.78	21.71	22.00	2
15	64-QAM	1	0	21.81	21.78	21.77	22.00	2
		1	36	21.75	21.82	21.82	22.00	2
		1	74	21.79	21.75	21.79	22.00	2
		36	0	20.72	20.80	20.85	21.00	3
		36	18	20.71	20.84	20.87	21.00	3
		36	37	20.75	20.88	20.78	21.00	3
		75	0	20.82	20.89	20.73	21.00	3
15	256-QAM	1	0	20.70	20.77	20.83	21.00	3
		1	36	20.73	20.78	20.83	21.00	3
		1	74	20.73	20.73	20.72	21.00	3
		36	0	19.72	19.77	19.87	20.00	4
		36	18	19.75	19.82	19.72	20.00	4
		36	37	19.85	19.82	19.85	20.00	4
		75	0	19.76	19.81	19.80	20.00	4

Unless otherwise stated the results shown in this test report refer only to the sample(s) tested and such sample(s) are retained for 90 days only.

除非另有說明，此報告結果僅對測試之樣品負責，同時此樣品僅保留90天。本報告未經本公司書面許可，不可部份複製。

This document is issued by the Company subject to its General Conditions of Service printed overleaf, available on request or accessible at <http://www.sgs.com.tw/Terms-and-Conditions> and for electronic format documents, subject to Terms and Conditions for Electronic Documents at <http://www.sgs.com.tw/Terms-and-Conditions>. Attention is drawn to the limitation of liability, indemnification and jurisdiction issues defined therein. Any holder of this document is advised that information contained hereon reflects the Company's findings at the time of its intervention only and within the limits of Client's instructions, if any. The Company's sole responsibility is to its Client and this document does not exonerate parties to a transaction from exercising all their rights and obligations under the transaction documents. This document cannot be reproduced except in full, without prior written approval of the Company. Any unauthorized alteration, forgery or falsification of the content or appearance of this document is unlawful and offenders may be prosecuted to the fullest extent of the law.

SGS Taiwan Ltd.

No.134,Wu Kung Road, New Taipei Industrial Park, Wuku District, New Taipei City, Taiwan/新北市五股區新北產業園區五工路 134 號

台灣檢驗科技股份有限公司

t (886-2) 2299-3279

f (886-2) 2298-0488

www.sgs.com.tw

Member of SGS Group

LTE Band 38								
BW(MHz)	Modulation	RB Size	RB Offset	Conducted power (dBm)			Target Power + Max. Tolerance (dBm)	MPR Allowed per 3GPP(dB)
Frequency (MHz)				2575	2595	2615		
Channel				37800	38000	38200		
10	QPSK	1	0	23.79	23.81	23.73	24.00	0
		1	25	23.85	23.80	23.75	24.00	0
		1	49	23.73	23.78	23.75	24.00	0
		25	0	22.76	22.83	22.71	23.00	1
		25	12	22.85	22.70	22.70	23.00	1
		25	25	22.73	22.87	22.75	23.00	1
		50	0	22.87	22.89	22.84	23.00	1
10	16-QAM	1	0	22.88	22.86	22.88	23.00	1
		1	25	22.81	22.73	22.84	23.00	1
		1	49	22.76	22.87	22.78	23.00	1
		25	0	21.75	21.69	21.73	22.00	2
		25	12	21.81	21.83	21.82	22.00	2
		25	25	21.86	21.88	21.81	22.00	2
		50	0	21.88	21.86	21.82	22.00	2
10	64-QAM	1	0	21.70	21.80	21.79	22.00	2
		1	25	21.81	21.89	21.87	22.00	2
		1	49	21.80	21.83	21.84	22.00	2
		25	0	20.76	20.80	20.72	21.00	3
		25	12	20.78	20.88	20.78	21.00	3
		25	25	20.85	20.88	20.75	21.00	3
		50	0	20.86	20.70	20.70	21.00	3
10	256-QAM	1	0	20.69	20.88	20.86	21.00	3
		1	25	20.76	20.81	20.83	21.00	3
		1	49	20.87	20.89	20.82	21.00	3
		25	0	19.78	19.88	19.75	20.00	4
		25	12	19.80	19.78	19.80	20.00	4
		25	25	19.74	19.76	19.74	20.00	4
		50	0	19.85	19.82	19.87	20.00	4

Unless otherwise stated the results shown in this test report refer only to the sample(s) tested and such sample(s) are retained for 90 days only.

除非另有說明，此報告結果僅對測試之樣品負責，同時此樣品僅保留90天。本報告未經本公司書面許可，不可部份複製。

This document is issued by the Company subject to its General Conditions of Service printed overleaf, available on request or accessible at <http://www.sgs.com.tw/Terms-and-Conditions> and for electronic format documents, subject to Terms and Conditions for Electronic Documents at <http://www.sgs.com.tw/Terms-and-Conditions>. Attention is drawn to the limitation of liability, indemnification and jurisdiction issues defined therein. Any holder of this document is advised that information contained hereon reflects the Company's findings at the time of its intervention only and within the limits of Client's instructions, if any. The Company's sole responsibility is to its Client and this document does not exonerate parties to a transaction from exercising all their rights and obligations under the transaction documents. This document cannot be reproduced except in full, without prior written approval of the Company. Any unauthorized alteration, forgery or falsification of the content or appearance of this document is unlawful and offenders may be prosecuted to the fullest extent of the law.

SGS Taiwan Ltd.

No.134,Wu Kung Road, New Taipei Industrial Park, Wuku District, New Taipei City, Taiwan/新北市五股區新北產業園區五工路 134 號

台灣檢驗科技股份有限公司

t (886-2) 2299-3279

f (886-2) 2298-0488

www.sgs.com.tw

Member of SGS Group

LTE Band 38								
BW(MHz)	Modulation	RB Size	RB Offset	Conducted power (dBm)			Target Power + Max. Tolerance (dBm)	MPR Allowed per 3GPP(dB)
Frequency (MHz)				2572.5	2595	2617.5		
Channel				37775	38000	38225		
5	QPSK	1	0	23.77	23.82	23.83	24.00	0
		1	12	23.86	23.82	23.81	24.00	0
		1	24	23.89	23.73	23.69	24.00	0
		12	0	22.76	22.79	22.71	23.00	1
		12	6	22.74	22.71	22.84	23.00	1
		12	13	22.79	22.84	22.86	23.00	1
		25	0	22.85	22.70	22.75	23.00	1
5	16-QAM	1	0	22.88	22.80	22.70	23.00	1
		1	12	22.79	22.82	22.79	23.00	1
		1	24	22.86	22.85	22.76	23.00	1
		12	0	21.69	21.75	21.87	22.00	2
		12	6	21.75	21.73	21.82	22.00	2
		12	13	21.86	21.82	21.72	22.00	2
		25	0	21.77	21.74	21.78	22.00	2
5	64-QAM	1	0	21.70	21.84	21.79	22.00	2
		1	12	21.72	21.80	21.73	22.00	2
		1	24	21.79	21.81	21.85	22.00	2
		12	0	20.79	20.75	20.78	21.00	3
		12	6	20.83	20.86	20.82	21.00	3
		12	13	20.81	20.75	20.83	21.00	3
		25	0	20.79	20.85	20.88	21.00	3
5	256-QAM	1	0	20.76	20.84	20.81	21.00	3
		1	12	20.88	20.85	20.78	21.00	3
		1	24	20.84	20.82	20.81	21.00	3
		12	0	19.88	19.86	19.84	20.00	4
		12	6	19.69	19.78	19.76	20.00	4
		12	13	19.84	19.72	19.84	20.00	4
		25	0	19.75	19.71	19.77	20.00	4

Unless otherwise stated the results shown in this test report refer only to the sample(s) tested and such sample(s) are retained for 90 days only.

除非另有說明，此報告結果僅對測試之樣品負責，同時此樣品僅保留90天。本報告未經本公司書面許可，不可部份複製。

This document is issued by the Company subject to its General Conditions of Service printed overleaf, available on request or accessible at <http://www.sgs.com.tw/Terms-and-Conditions> and for electronic format documents, subject to Terms and Conditions for Electronic Documents at <http://www.sgs.com.tw/Terms-and-Conditions>. Attention is drawn to the limitation of liability, indemnification and jurisdiction issues defined therein. Any holder of this document is advised that information contained hereon reflects the Company's findings at the time of its intervention only and within the limits of Client's instructions, if any. The Company's sole responsibility is to its Client and this document does not exonerate parties to a transaction from exercising all their rights and obligations under the transaction documents. This document cannot be reproduced except in full, without prior written approval of the Company. Any unauthorized alteration, forgery or falsification of the content or appearance of this document is unlawful and offenders may be prosecuted to the fullest extent of the law.

SGS Taiwan Ltd.

No.134,Wu Kung Road, New Taipei Industrial Park, Wuku District, New Taipei City, Taiwan/新北市五股區新北產業園區五工路 134 號

台灣檢驗科技股份有限公司

t (886-2) 2299-3279

f (886-2) 2298-0488

www.sgs.com.tw

Member of SGS Group

LTE Band 41										
BW(MHz)	Modulation	RB Size	RB Offset	Conducted power (dBm)					Target Power + Max. Tolerance (dBm)	MPR Allowed per 3GPP(dB)
Frequency (MHz)				2506	2549.5	2593	2636.5	2680		
Channel				39750	40185	40620	41055	41490		
20	QPSK	1	0	22.91	22.93	22.98	22.89	22.97	24.00	0
		1	50	22.84	22.61	22.82	22.83	22.67	24.00	0
		1	99	22.69	22.82	22.62	22.73	22.79	24.00	0
		50	0	21.71	21.81	21.76	21.79	21.78	23.00	1
		50	25	21.74	21.64	21.75	21.77	21.78	23.00	1
		50	50	21.78	21.67	21.72	21.82	21.67	23.00	1
		100	0	21.73	21.87	21.79	21.66	21.67	23.00	1
20	16-QAM	1	0	21.63	21.70	21.71	21.72	21.69	23.00	1
		1	50	21.71	21.83	21.77	21.88	21.67	23.00	1
		1	99	21.75	21.62	21.83	21.62	21.65	23.00	1
		50	0	20.86	20.66	20.60	20.81	20.89	22.00	2
		50	25	20.80	20.69	20.80	20.61	20.62	22.00	2
		50	50	20.77	20.64	20.75	20.75	20.83	22.00	2
		100	0	20.62	20.66	20.88	20.80	20.83	22.00	2
20	64-QAM	1	0	20.70	20.72	20.73	20.68	20.68	22.00	2
		1	50	20.66	20.74	20.63	20.66	20.88	22.00	2
		1	99	20.74	20.68	20.86	20.82	20.72	22.00	2
		50	0	19.70	19.76	19.64	19.72	19.85	21.00	3
		50	25	19.67	19.79	19.88	19.66	19.77	21.00	3
		50	50	19.66	19.63	19.64	19.77	19.63	21.00	3
		100	0	19.82	19.88	19.74	19.87	19.87	21.00	3
20	256-QAM	1	0	19.66	19.68	19.72	19.78	19.87	21.00	3
		1	50	19.86	19.73	19.86	19.89	19.62	21.00	3
		1	99	19.83	19.62	19.74	19.64	19.62	21.00	3
		50	0	18.88	18.73	18.63	18.84	18.84	20.00	4
		50	25	18.64	18.85	18.84	18.83	18.76	20.00	4
		50	50	18.80	18.75	18.78	18.74	18.78	20.00	4
		100	0	18.72	18.61	18.82	18.85	18.65	20.00	4

Unless otherwise stated the results shown in this test report refer only to the sample(s) tested and such sample(s) are retained for 90 days only.

除非另有說明，此報告結果僅對測試之樣品負責，同時此樣品僅保留90天。本報告未經本公司書面許可，不可部份複製。

This document is issued by the Company subject to its General Conditions of Service printed overleaf, available on request or accessible at <http://www.sgs.com.tw/Terms-and-Conditions> and for electronic format documents, subject to Terms and Conditions for Electronic Documents at <http://www.sgs.com.tw/Terms-and-Conditions>. Attention is drawn to the limitation of liability, indemnification and jurisdiction issues defined therein. Any holder of this document is advised that information contained hereon reflects the Company's findings at the time of its intervention only and within the limits of Client's instructions, if any. The Company's sole responsibility is to its Client and this document does not exonerate parties to a transaction from exercising all their rights and obligations under the transaction documents. This document cannot be reproduced except in full, without prior written approval of the Company. Any unauthorized alteration, forgery or falsification of the content or appearance of this document is unlawful and offenders may be prosecuted to the fullest extent of the law.

SGS Taiwan Ltd.

No.134,Wu Kung Road, New Taipei Industrial Park, Wuku District, New Taipei City, Taiwan/新北市五股區新北產業園區五工路 134 號

台灣檢驗科技股份有限公司

t (886-2) 2299-3279

f (886-2) 2298-0488

www.sgs.com.tw

Member of SGS Group



LTE Band 41										
BW(MHz)	Modulation	RB Size	RB Offset	Conducted power (dBm)					Target Power + Max. Tolerance (dBm)	MPR Allowed per 3GPP(dB)
Frequency (MHz)				2503.5	2548.3	2593	2637.8	2682.5		
Channel				39725	40173	40620	41068	41515		
15	QPSK	1	0	22.79	22.80	22.74	22.87	22.69	24.00	0
		1	36	22.90	22.67	22.84	22.78	22.82	24.00	0
		1	74	22.68	22.80	22.88	22.73	22.74	24.00	0
		36	0	21.87	21.62	21.61	21.83	21.79	23.00	1
		36	18	21.73	21.87	21.82	21.86	21.78	23.00	1
		36	37	21.84	21.80	21.72	21.63	21.77	23.00	1
		75	0	21.62	21.73	21.72	21.74	21.80	23.00	1
15	16-QAM	1	0	21.64	21.72	21.85	21.88	21.88	23.00	1
		1	36	21.81	21.71	21.66	21.76	21.88	23.00	1
		1	74	21.87	21.74	21.72	21.63	21.89	23.00	1
		36	0	20.82	20.79	20.73	20.69	20.69	22.00	2
		36	18	20.80	20.81	20.82	20.65	20.68	22.00	2
		36	37	20.74	20.64	20.70	20.73	20.78	22.00	2
		75	0	20.63	20.78	20.73	20.72	20.66	22.00	2
15	64-QAM	1	0	20.81	20.65	20.69	20.71	20.74	22.00	2
		1	36	20.85	20.77	20.62	20.81	20.88	22.00	2
		1	74	20.79	20.74	20.64	20.69	20.74	22.00	2
		36	0	19.82	19.80	19.84	19.82	19.71	21.00	3
		36	18	19.83	19.71	19.71	19.63	19.81	21.00	3
		36	37	19.76	19.83	19.80	19.62	19.84	21.00	3
		75	0	19.85	19.61	19.64	19.79	19.64	21.00	3
15	256-QAM	1	0	19.73	19.70	19.70	19.88	19.77	21.00	3
		1	36	19.87	19.84	19.79	19.77	19.78	21.00	3
		1	74	19.85	19.88	19.71	19.74	19.83	21.00	3
		36	0	18.77	18.84	18.83	18.61	18.67	20.00	4
		36	18	18.72	18.85	18.80	18.71	18.79	20.00	4
		36	37	18.83	18.70	18.86	18.60	18.72	20.00	4
		75	0	18.78	18.86	18.65	18.64	18.73	20.00	4

Unless otherwise stated the results shown in this test report refer only to the sample(s) tested and such sample(s) are retained for 90 days only.

除非另有說明，此報告結果僅對測試之樣品負責，同時此樣品僅保留90天。本報告未經本公司書面許可，不可部份複製。

This document is issued by the Company subject to its General Conditions of Service printed overleaf, available on request or accessible at <http://www.sgs.com.tw/Terms-and-Conditions> and for electronic format documents, subject to Terms and Conditions for Electronic Documents at <http://www.sgs.com.tw/Terms-and-Conditions>. Attention is drawn to the limitation of liability, indemnification and jurisdiction issues defined therein. Any holder of this document is advised that information contained hereon reflects the Company's findings at the time of its intervention only and within the limits of Client's instructions, if any. The Company's sole responsibility is to its Client and this document does not exonerate parties to a transaction from exercising all their rights and obligations under the transaction documents. This document cannot be reproduced except in full, without prior written approval of the Company. Any unauthorized alteration, forgery or falsification of the content or appearance of this document is unlawful and offenders may be prosecuted to the fullest extent of the law.

SGS Taiwan Ltd.

No.134,Wu Kung Road, New Taipei Industrial Park, Wuku District, New Taipei City, Taiwan/新北市五股區新北產業園區五工路 134 號

台灣檢驗科技股份有限公司

t (886-2) 2299-3279

f (886-2) 2298-0488

www.sgs.com.tw

Member of SGS Group

LTE Band 41										
BW(MHz)	Modulation	RB Size	RB Offset	Conducted power (dBm)					Target Power + Max. Tolerance (dBm)	MPR Allowed per 3GPP(dB)
Frequency (MHz)				2501	2547	2593	2639	2685		
Channel				39700	40160	40620	41080	41540		
10	QPSK	1	0	22.87	22.61	22.63	22.83	22.81	24.00	0
		1	25	22.84	22.60	22.70	22.85	22.89	24.00	0
		1	49	22.85	22.72	22.64	22.83	22.68	24.00	0
		25	0	21.65	21.63	21.84	21.77	21.78	23.00	1
		25	12	21.62	21.85	21.72	21.75	21.67	23.00	1
		25	25	21.87	21.81	21.80	21.77	21.86	23.00	1
		50	0	21.89	21.83	21.73	21.90	21.80	23.00	1
10	16-QAM	1	0	21.67	21.88	21.73	21.85	21.67	23.00	1
		1	25	21.77	21.88	21.61	21.68	21.73	23.00	1
		1	49	21.82	21.76	21.79	21.71	21.80	23.00	1
		25	0	20.71	20.80	20.68	20.65	20.62	22.00	2
		25	12	20.76	20.63	20.66	20.84	20.79	22.00	2
		25	25	20.74	20.68	20.73	20.87	20.68	22.00	2
		50	0	20.76	20.81	20.71	20.71	20.63	22.00	2
10	64-QAM	1	0	20.89	20.62	20.88	20.64	20.89	22.00	2
		1	25	20.89	20.67	20.79	20.88	20.64	22.00	2
		1	49	20.73	20.74	20.66	20.62	20.63	22.00	2
		25	0	19.86	19.60	19.87	19.76	19.78	21.00	3
		25	12	19.70	19.68	19.62	19.61	19.90	21.00	3
		25	25	19.79	19.77	19.81	19.66	19.76	21.00	3
		50	0	19.78	19.60	19.71	19.70	19.73	21.00	3
10	256-QAM	1	0	19.68	19.88	19.84	19.69	19.64	21.00	3
		1	25	19.72	19.81	19.67	19.67	19.78	21.00	3
		1	49	19.85	19.69	19.88	19.70	19.68	21.00	3
		25	0	18.75	18.69	18.79	18.88	18.73	20.00	4
		25	12	18.63	18.75	18.78	18.73	18.83	20.00	4
		25	25	18.84	18.65	18.61	18.79	18.85	20.00	4
		50	0	18.83	18.74	18.66	18.69	18.63	20.00	4

Unless otherwise stated the results shown in this test report refer only to the sample(s) tested and such sample(s) are retained for 90 days only.

除非另有說明，此報告結果僅對測試之樣品負責，同時此樣品僅保留90天。本報告未經本公司書面許可，不可部份複製。

This document is issued by the Company subject to its General Conditions of Service printed overleaf, available on request or accessible at <http://www.sgs.com.tw/Terms-and-Conditions> and for electronic format documents, subject to Terms and Conditions for Electronic Documents at <http://www.sgs.com.tw/Terms-and-Conditions>. Attention is drawn to the limitation of liability, indemnification and jurisdiction issues defined therein. Any holder of this document is advised that information contained hereon reflects the Company's findings at the time of its intervention only and within the limits of Client's instructions, if any. The Company's sole responsibility is to its Client and this document does not exonerate parties to a transaction from exercising all their rights and obligations under the transaction documents. This document cannot be reproduced except in full, without prior written approval of the Company. Any unauthorized alteration, forgery or falsification of the content or appearance of this document is unlawful and offenders may be prosecuted to the fullest extent of the law.

SGS Taiwan Ltd.

No.134,Wu Kung Road, New Taipei Industrial Park, Wuku District, New Taipei City, Taiwan/新北市五股區新北產業園區五工路 134 號

台灣檢驗科技股份有限公司

t (886-2) 2299-3279

f (886-2) 2298-0488

[www.sgs.com.tw](http://www.sgs.com.tw)

Member of SGS Group

LTE Band 41										
BW(MHz)	Modulation	RB Size	RB Offset	Conducted power (dBm)					Target Power + Max. Tolerance (dBm)	MPR Allowed per 3GPP(dB)
Frequency (MHz)				2498.5	2545.8	2593	2640.3	2687.5		
Channel				39675	40148	40620	41093	41565		
5	QPSK	1	0	22.89	22.76	22.60	22.70	22.74	24.00	0
		1	12	22.85	22.74	22.80	22.61	22.63	24.00	0
		1	24	22.82	22.60	22.61	22.70	22.63	24.00	0
		12	0	21.81	21.68	21.81	21.81	21.87	23.00	1
		12	6	21.69	21.78	21.70	21.66	21.88	23.00	1
		12	13	21.64	21.61	21.74	21.80	21.72	23.00	1
		25	0	21.84	21.79	21.78	21.67	21.86	23.00	1
5	16-QAM	1	0	21.71	21.84	21.89	21.88	21.89	23.00	1
		1	12	21.63	21.83	21.89	21.78	21.89	23.00	1
		1	24	21.78	21.85	21.81	21.78	21.74	23.00	1
		12	0	20.71	20.73	20.88	20.76	20.86	22.00	2
		12	6	20.67	20.72	20.62	20.84	20.69	22.00	2
		12	13	20.65	20.67	20.82	20.83	20.87	22.00	2
		25	0	20.73	20.62	20.84	20.69	20.81	22.00	2
5	64-QAM	1	0	20.81	20.78	20.70	20.86	20.87	22.00	2
		1	12	20.80	20.67	20.62	20.81	20.78	22.00	2
		1	24	20.70	20.66	20.76	20.73	20.68	22.00	2
		12	0	19.69	19.77	19.85	19.76	19.76	21.00	3
		12	6	19.63	19.74	19.64	19.72	19.70	21.00	3
		12	13	19.89	19.62	19.65	19.85	19.68	21.00	3
		25	0	19.88	19.66	19.85	19.72	19.69	21.00	3
5	256-QAM	1	0	19.62	19.71	19.60	19.60	19.76	21.00	3
		1	12	19.86	19.65	19.71	19.82	19.62	21.00	3
		1	24	19.65	19.62	19.73	19.70	19.75	21.00	3
		12	0	18.76	18.76	18.68	18.80	18.79	20.00	4
		12	6	18.90	18.86	18.68	18.64	18.64	20.00	4
		12	13	18.87	18.71	18.86	18.80	18.82	20.00	4
		25	0	18.81	18.81	18.72	18.87	18.63	20.00	4

Unless otherwise stated the results shown in this test report refer only to the sample(s) tested and such sample(s) are retained for 90 days only.

除非另有說明，此報告結果僅對測試之樣品負責，同時此樣品僅保留90天。本報告未經本公司書面許可，不可部份複製。

This document is issued by the Company subject to its General Conditions of Service printed overleaf, available on request or accessible at <http://www.sgs.com.tw/Terms-and-Conditions> and for electronic format documents, subject to Terms and Conditions for Electronic Documents at <http://www.sgs.com.tw/Terms-and-Conditions>. Attention is drawn to the limitation of liability, indemnification and jurisdiction issues defined therein. Any holder of this document is advised that information contained hereon reflects the Company's findings at the time of its intervention only and within the limits of Client's instructions, if any. The Company's sole responsibility is to its Client and this document does not exonerate parties to a transaction from exercising all their rights and obligations under the transaction documents. This document cannot be reproduced except in full, without prior written approval of the Company. Any unauthorized alteration, forgery or falsification of the content or appearance of this document is unlawful and offenders may be prosecuted to the fullest extent of the law.

SGS Taiwan Ltd.

No.134,Wu Kung Road, New Taipei Industrial Park, Wuku District, New Taipei City, Taiwan/新北市五股區新北產業園區五工路 134 號

台灣檢驗科技股份有限公司

t (886-2) 2299-3279

f (886-2) 2298-0488

[www.sgs.com.tw](http://www.sgs.com.tw)

Member of SGS Group

LTE Band 41_PC2										
BW(MHz)	Modulation	RB Size	RB Offset	Conducted power (dBm)					Target Power + Max. Tolerance (dBm)	MPR Allowed per 3GPP(dB)
Frequency (MHz)				2506	2549.5	2593	2636.5	2680		
Channel				39750	40185	40620	41055	41490		
20	QPSK	1	0	25.94	25.89	25.99	25.98	25.90	27.00	0
		1	50	25.66	25.81	25.74	25.90	25.78	27.00	0
		1	99	25.65	25.65	25.80	25.80	25.62	27.00	0
		50	0	24.72	24.85	24.86	24.74	24.88	26.00	1
		50	25	24.80	24.75	24.75	24.80	24.83	26.00	1
		50	50	24.76	24.69	24.86	24.71	24.79	26.00	1
		100	0	24.61	24.76	24.87	24.81	24.78	26.00	1
20	16-QAM	1	0	24.70	24.66	24.86	24.79	24.62	26.00	1
		1	50	24.73	24.87	24.89	24.74	24.88	26.00	1
		1	99	24.79	24.89	24.68	24.82	24.69	26.00	1
		50	0	23.79	23.78	23.72	23.87	23.88	25.00	2
		50	25	23.62	23.69	23.77	23.74	23.84	25.00	2
		50	50	23.87	23.73	23.64	23.88	23.82	25.00	2
		100	0	23.64	23.79	23.63	23.79	23.72	25.00	2
20	64-QAM	1	0	23.89	23.74	23.88	23.87	23.85	25.00	2
		1	50	23.70	23.82	23.70	23.75	23.78	25.00	2
		1	99	23.83	23.86	23.73	23.85	23.69	25.00	2
		50	0	22.82	22.60	22.72	22.72	22.62	24.00	3
		50	25	22.78	22.89	22.71	22.84	22.77	24.00	3
		50	50	22.67	22.86	22.82	22.81	22.67	24.00	3
		100	0	22.76	22.73	22.81	22.77	22.63	24.00	3
20	256-QAM	1	0	22.83	22.87	22.62	22.82	22.69	24.00	3
		1	50	22.79	22.60	22.88	22.69	22.87	24.00	3
		1	99	22.66	22.64	22.70	22.80	22.78	24.00	3
		50	0	21.63	21.67	21.70	21.69	21.86	23.00	4
		50	25	21.83	21.76	21.63	21.60	21.84	23.00	4
		50	50	21.81	21.67	21.62	21.84	21.83	23.00	4
		100	0	21.83	21.79	21.69	21.69	21.90	23.00	4

Unless otherwise stated the results shown in this test report refer only to the sample(s) tested and such sample(s) are retained for 90 days only.

除非另有說明，此報告結果僅對測試之樣品負責，同時此樣品僅保留90天。本報告未經本公司書面許可，不可部份複製。

This document is issued by the Company subject to its General Conditions of Service printed overleaf, available on request or accessible at <http://www.sgs.com.tw/Terms-and-Conditions> and for electronic format documents, subject to Terms and Conditions for Electronic Documents at <http://www.sgs.com.tw/Terms-and-Conditions>. Attention is drawn to the limitation of liability, indemnification and jurisdiction issues defined therein. Any holder of this document is advised that information contained hereon reflects the Company's findings at the time of its intervention only and within the limits of Client's instructions, if any. The Company's sole responsibility is to its Client and this document does not exonerate parties to a transaction from exercising all their rights and obligations under the transaction documents. This document cannot be reproduced except in full, without prior written approval of the Company. Any unauthorized alteration, forgery or falsification of the content or appearance of this document is unlawful and offenders may be prosecuted to the fullest extent of the law.

SGS Taiwan Ltd.

No.134,Wu Kung Road, New Taipei Industrial Park, Wuku District, New Taipei City, Taiwan/新北市五股區新北產業園區五工路 134 號

台灣檢驗科技股份有限公司

t (886-2) 2299-3279

f (886-2) 2298-0488

[www.sgs.com.tw](http://www.sgs.com.tw)

Member of SGS Group

LTE Band 41_HPUE										
BW(MHz)	Modulation	RB Size	RB Offset	Conducted power (dBm)					Target Power + Max. Tolerance (dBm)	MPR Allowed per 3GPP(dB)
Frequency (MHz)				2503.5	2548.3	2593	2637.8	2682.5		
Channel				39725	40173	40620	41068	41515		
15	QPSK	1	0	25.84	25.76	25.63	25.83	25.71	27.00	0
		1	36	25.84	25.67	25.89	25.61	25.86	27.00	0
		1	74	25.86	25.87	25.67	25.85	25.72	27.00	0
		36	0	24.72	24.69	24.83	24.69	24.70	26.00	1
		36	18	24.87	24.83	24.83	24.61	24.71	26.00	1
		36	37	24.82	24.74	24.85	24.88	24.78	26.00	1
		75	0	24.77	24.72	24.88	24.84	24.67	26.00	1
15	16-QAM	1	0	24.86	24.66	24.64	24.70	24.75	26.00	1
		1	36	24.67	24.69	24.75	24.62	24.77	26.00	1
		1	74	24.72	24.87	24.65	24.69	24.88	26.00	1
		36	0	23.85	23.68	23.64	23.86	23.81	25.00	2
		36	18	23.88	23.77	23.71	23.78	23.80	25.00	2
		36	37	23.85	23.87	23.71	23.69	23.62	25.00	2
		75	0	23.87	23.74	23.78	23.83	23.87	25.00	2
15	64-QAM	1	0	23.83	23.76	23.69	23.74	23.78	25.00	2
		1	36	23.62	23.83	23.65	23.71	23.60	25.00	2
		1	74	23.76	23.68	23.67	23.86	23.63	25.00	2
		36	0	22.90	22.63	22.67	22.78	22.79	24.00	3
		36	18	22.66	22.69	22.89	22.67	22.87	24.00	3
		36	37	22.74	22.70	22.66	22.62	22.64	24.00	3
		75	0	22.89	22.83	22.65	22.61	22.78	24.00	3
15	256-QAM	1	0	22.71	22.71	22.72	22.84	22.74	24.00	3
		1	36	22.83	22.82	22.87	22.88	22.65	24.00	3
		1	74	22.76	22.85	22.61	22.85	22.74	24.00	3
		36	0	21.71	21.62	21.76	21.88	21.83	23.00	4
		36	18	21.83	21.67	21.77	21.85	21.88	23.00	4
		36	37	21.75	21.80	21.83	21.60	21.88	23.00	4
		75	0	21.65	21.69	21.76	21.74	21.78	23.00	4

Unless otherwise stated the results shown in this test report refer only to the sample(s) tested and such sample(s) are retained for 90 days only.

除非另有說明，此報告結果僅對測試之樣品負責，同時此樣品僅保留90天。本報告未經本公司書面許可，不可部份複製。

This document is issued by the Company subject to its General Conditions of Service printed overleaf, available on request or accessible at <http://www.sgs.com.tw/Terms-and-Conditions> and for electronic format documents, subject to Terms and Conditions for Electronic Documents at <http://www.sgs.com.tw/Terms-and-Conditions>. Attention is drawn to the limitation of liability, indemnification and jurisdiction issues defined therein. Any holder of this document is advised that information contained hereon reflects the Company's findings at the time of its intervention only and within the limits of Client's instructions, if any. The Company's sole responsibility is to its Client and this document does not exonerate parties to a transaction from exercising all their rights and obligations under the transaction documents. This document cannot be reproduced except in full, without prior written approval of the Company. Any unauthorized alteration, forgery or falsification of the content or appearance of this document is unlawful and offenders may be prosecuted to the fullest extent of the law.

SGS Taiwan Ltd.

No.134,Wu Kung Road, New Taipei Industrial Park, Wuku District, New Taipei City, Taiwan/新北市五股區新北產業園區五工路 134 號

台灣檢驗科技股份有限公司

t (886-2) 2299-3279

f (886-2) 2298-0488

[www.sgs.com.tw](http://www.sgs.com.tw)

Member of SGS Group

LTE Band 41_HPUE										
BW(MHz)	Modulation	RB Size	RB Offset	Conducted power (dBm)					Target Power + Max. Tolerance (dBm)	MPR Allowed per 3GPP(dB)
Frequency (MHz)				2501	2547	2593	2639	2685		
Channel				39700	40160	40620	41080	41540		
10	QPSK	1	0	25.71	25.88	25.69	25.83	25.86	27.00	0
		1	25	25.73	25.72	25.86	25.71	25.84	27.00	0
		1	49	25.65	25.69	25.84	25.75	25.75	27.00	0
		25	0	24.88	24.65	24.61	24.64	24.65	26.00	1
		25	12	24.73	24.77	24.83	24.90	24.85	26.00	1
		25	25	24.84	24.80	24.85	24.66	24.77	26.00	1
		50	0	24.82	24.67	24.62	24.71	24.62	26.00	1
10	16-QAM	1	0	24.67	24.61	24.88	24.75	24.66	26.00	1
		1	25	24.72	24.61	24.78	24.62	24.64	26.00	1
		1	49	24.65	24.70	24.69	24.62	24.81	26.00	1
		25	0	23.83	23.61	23.74	23.73	23.67	25.00	2
		25	12	23.69	23.61	23.88	23.66	23.70	25.00	2
		25	25	23.74	23.87	23.83	23.86	23.68	25.00	2
		50	0	23.76	23.61	23.74	23.65	23.64	25.00	2
10	64-QAM	1	0	23.78	23.68	23.61	23.72	23.68	25.00	2
		1	25	23.81	23.89	23.76	23.80	23.86	25.00	2
		1	49	23.79	23.85	23.79	23.65	23.62	25.00	2
		25	0	22.81	22.90	22.85	22.87	22.73	24.00	3
		25	12	22.60	22.60	22.65	22.75	22.75	24.00	3
		25	25	22.70	22.79	22.77	22.80	22.81	24.00	3
		50	0	22.62	22.77	22.70	22.81	22.77	24.00	3
10	256-QAM	1	0	22.75	22.80	22.73	22.69	22.84	24.00	3
		1	25	22.68	22.74	22.88	22.80	22.63	24.00	3
		1	49	22.71	22.76	22.69	22.80	22.81	24.00	3
		25	0	21.82	21.88	21.88	21.62	21.82	23.00	4
		25	12	21.71	21.67	21.75	21.61	21.89	23.00	4
		25	25	21.71	21.80	21.75	21.75	21.61	23.00	4
		50	0	21.65	21.60	21.84	21.69	21.89	23.00	4

Unless otherwise stated the results shown in this test report refer only to the sample(s) tested and such sample(s) are retained for 90 days only.

除非另有說明，此報告結果僅對測試之樣品負責，同時此樣品僅保留90天。本報告未經本公司書面許可，不可部份複製。

This document is issued by the Company subject to its General Conditions of Service printed overleaf, available on request or accessible at <http://www.sgs.com.tw/Terms-and-Conditions> and for electronic format documents, subject to Terms and Conditions for Electronic Documents at <http://www.sgs.com.tw/Terms-and-Conditions>. Attention is drawn to the limitation of liability, indemnification and jurisdiction issues defined therein. Any holder of this document is advised that information contained hereon reflects the Company's findings at the time of its intervention only and within the limits of Client's instructions, if any. The Company's sole responsibility is to its Client and this document does not exonerate parties to a transaction from exercising all their rights and obligations under the transaction documents. This document cannot be reproduced except in full, without prior written approval of the Company. Any unauthorized alteration, forgery or falsification of the content or appearance of this document is unlawful and offenders may be prosecuted to the fullest extent of the law.

SGS Taiwan Ltd.

No.134,Wu Kung Road, New Taipei Industrial Park, Wuku District, New Taipei City, Taiwan/新北市五股區新北產業園區五工路 134 號

台灣檢驗科技股份有限公司

t (886-2) 2299-3279

f (886-2) 2298-0488

[www.sgs.com.tw](http://www.sgs.com.tw)

Member of SGS Group

LTE Band 41_HPUE										
BW(MHz)	Modulation	RB Size	RB Offset	Conducted power (dBm)					Target Power + Max. Tolerance (dBm)	MPR Allowed per 3GPP(dB)
Frequency (MHz)				2498.5	2545.8	2593	2640.3	2687.5		
Channel				39675	40148	40620	41093	41565		
5	QPSK	1	0	25.73	25.89	25.62	25.86	25.80	27.00	0
		1	12	25.77	25.73	25.85	25.72	25.61	27.00	0
		1	24	25.83	25.73	25.68	25.74	25.84	27.00	0
		12	0	24.89	24.70	24.83	24.80	24.80	26.00	1
		12	6	24.68	24.62	24.87	24.77	24.65	26.00	1
		12	13	24.62	24.72	24.65	24.84	24.87	26.00	1
		25	0	24.83	24.82	24.86	24.70	24.73	26.00	1
5	16-QAM	1	0	24.84	24.64	24.74	24.82	24.80	26.00	1
		1	12	24.63	24.82	24.80	24.75	24.79	26.00	1
		1	24	24.87	24.76	24.71	24.67	24.79	26.00	1
		12	0	23.87	23.76	23.80	23.83	23.67	25.00	2
		12	6	23.78	23.63	23.62	23.81	23.62	25.00	2
		12	13	23.63	23.85	23.84	23.80	23.81	25.00	2
		25	0	23.80	23.73	23.73	23.70	23.71	25.00	2
5	64-QAM	1	0	23.79	23.74	23.80	23.67	23.78	25.00	2
		1	12	23.87	23.65	23.80	23.78	23.66	25.00	2
		1	24	23.89	23.60	23.80	23.86	23.84	25.00	2
		12	0	22.64	22.85	22.72	22.72	22.84	24.00	3
		12	6	22.80	22.64	22.87	22.90	22.78	24.00	3
		12	13	22.84	22.88	22.65	22.77	22.76	24.00	3
		25	0	22.65	22.83	22.82	22.73	22.86	24.00	3
5	256-QAM	1	0	22.87	22.87	22.82	22.77	22.61	24.00	3
		1	12	22.87	22.68	22.84	22.62	22.87	24.00	3
		1	24	22.79	22.89	22.74	22.84	22.85	24.00	3
		12	0	21.73	21.80	21.85	21.87	21.68	23.00	4
		12	6	21.82	21.85	21.77	21.82	21.84	23.00	4
		12	13	21.66	21.79	21.69	21.87	21.72	23.00	4
		25	0	21.62	21.61	21.61	21.78	21.77	23.00	4

Unless otherwise stated the results shown in this test report refer only to the sample(s) tested and such sample(s) are retained for 90 days only.

除非另有說明，此報告結果僅對測試之樣品負責，同時此樣品僅保留90天。本報告未經本公司書面許可，不可部份複製。

This document is issued by the Company subject to its General Conditions of Service printed overleaf, available on request or accessible at <http://www.sgs.com.tw/Terms-and-Conditions> and for electronic format documents, subject to Terms and Conditions for Electronic Documents at <http://www.sgs.com.tw/Terms-and-Conditions>. Attention is drawn to the limitation of liability, indemnification and jurisdiction issues defined therein. Any holder of this document is advised that information contained hereon reflects the Company's findings at the time of its intervention only and within the limits of Client's instructions, if any. The Company's sole responsibility is to its Client and this document does not exonerate parties to a transaction from exercising all their rights and obligations under the transaction documents. This document cannot be reproduced except in full, without prior written approval of the Company. Any unauthorized alteration, forgery or falsification of the content or appearance of this document is unlawful and offenders may be prosecuted to the fullest extent of the law.

SGS Taiwan Ltd.

No.134,Wu Kung Road, New Taipei Industrial Park, Wuku District, New Taipei City, Taiwan/新北市五股區新北產業園區五工路 134 號

台灣檢驗科技股份有限公司

t (886-2) 2299-3279

f (886-2) 2298-0488

[www.sgs.com.tw](http://www.sgs.com.tw)

Member of SGS Group

LTE Band 41										
BW(MHz)	Modulation	RB Size	RB Offset	Conducted power (dBm)					Target Power + Max. Tolerance (dBm)	MPR Allowed per 3GPP(dB)
Frequency (MHz)				2507.5	2548.3	2593	2637.8	2682.5		
Channel				39765	40173	40620	41068	41515		
15	QPSK	1	0	22.70	22.80	22.74	22.87	22.69	24.00	0
		1	36	22.68	22.67	22.84	22.78	22.82	24.00	0
		1	74	22.75	22.80	22.88	22.73	22.74	24.00	0
		36	0	21.69	21.62	21.61	21.83	21.79	23.00	1
		36	18	21.63	21.87	21.82	21.86	21.78	23.00	1
		36	37	21.70	21.80	21.72	21.63	21.77	23.00	1
		75	0	21.80	21.73	21.72	21.74	21.80	23.00	1
15	16-QAM	1	0	21.66	21.72	21.85	21.88	21.88	23.00	1
		1	36	21.73	21.71	21.66	21.76	21.88	23.00	1
		1	74	21.84	21.74	21.72	21.63	21.89	23.00	1
		36	0	20.71	20.79	20.73	20.69	20.69	22.00	2
		36	18	20.71	20.81	20.82	20.65	20.68	22.00	2
		36	37	20.70	20.64	20.70	20.73	20.78	22.00	2
		75	0	20.85	20.78	20.73	20.72	20.66	22.00	2
15	64-QAM	1	0	20.86	20.65	20.69	20.71	20.74	22.00	2
		1	36	20.62	20.77	20.62	20.81	20.88	22.00	2
		1	74	20.64	20.74	20.64	20.69	20.74	22.00	2
		36	0	19.89	19.80	19.84	19.82	19.71	21.00	3
		36	18	19.78	19.71	19.71	19.63	19.81	21.00	3
		36	37	19.61	19.83	19.80	19.62	19.84	21.00	3
		75	0	19.87	19.61	19.64	19.79	19.64	21.00	3
15	256-QAM	1	0	19.79	19.70	19.70	19.88	19.77	21.00	3
		1	36	19.73	19.84	19.79	19.77	19.78	21.00	3
		1	74	19.74	19.88	19.71	19.74	19.83	21.00	3
		36	0	18.76	18.84	18.83	18.61	18.67	20.00	4
		36	18	18.70	18.85	18.80	18.71	18.79	20.00	4
		36	37	18.60	18.70	18.86	18.60	18.72	20.00	4
		75	0	18.81	18.86	18.65	18.64	18.73	20.00	4

Unless otherwise stated the results shown in this test report refer only to the sample(s) tested and such sample(s) are retained for 90 days only.

除非另有說明，此報告結果僅對測試之樣品負責，同時此樣品僅保留90天。本報告未經本公司書面許可，不可部份複製。

This document is issued by the Company subject to its General Conditions of Service printed overleaf, available on request or accessible at <http://www.sgs.com.tw/Terms-and-Conditions> and for electronic format documents, subject to Terms and Conditions for Electronic Documents at <http://www.sgs.com.tw/Terms-and-Conditions>. Attention is drawn to the limitation of liability, indemnification and jurisdiction issues defined therein. Any holder of this document is advised that information contained hereon reflects the Company's findings at the time of its intervention only and within the limits of Client's instructions, if any. The Company's sole responsibility is to its Client and this document does not exonerate parties to a transaction from exercising all their rights and obligations under the transaction documents. This document cannot be reproduced except in full, without prior written approval of the Company. Any unauthorized alteration, forgery or falsification of the content or appearance of this document is unlawful and offenders may be prosecuted to the fullest extent of the law.

SGS Taiwan Ltd.

No.134,Wu Kung Road, New Taipei Industrial Park, Wuku District, New Taipei City, Taiwan/新北市五股區新北產業園區五工路 134 號

台灣檢驗科技股份有限公司

t (886-2) 2299-3279

f (886-2) 2298-0488

www.sgs.com.tw

Member of SGS Group



LTE Band 41										
BW(MHz)	Modulation	RB Size	RB Offset	Conducted power (dBm)					Target Power + Max. Tolerance (dBm)	MPR Allowed per 3GPP(dB)
Frequency (MHz)				2505	2547	2593	2639	2685		
Channel				39740	40160	40620	41080	41540		
10	QPSK	1	0	22.64	22.61	22.63	22.83	22.81	24.00	0
		1	25	22.62	22.60	22.70	22.85	22.89	24.00	0
		1	49	22.83	22.72	22.64	22.83	22.68	24.00	0
		25	0	21.69	21.63	21.84	21.77	21.78	23.00	1
		25	12	21.74	21.85	21.72	21.75	21.67	23.00	1
		25	25	21.87	21.81	21.80	21.77	21.86	23.00	1
		50	0	21.81	21.83	21.73	21.90	21.80	23.00	1
10	16-QAM	1	0	21.88	21.88	21.73	21.85	21.67	23.00	1
		1	25	21.70	21.88	21.61	21.68	21.73	23.00	1
		1	49	21.69	21.76	21.79	21.71	21.80	23.00	1
		25	0	20.80	20.80	20.68	20.65	20.62	22.00	2
		25	12	20.73	20.63	20.66	20.84	20.79	22.00	2
		25	25	20.78	20.68	20.73	20.87	20.68	22.00	2
		50	0	20.75	20.81	20.71	20.71	20.63	22.00	2
10	64-QAM	1	0	20.83	20.62	20.88	20.64	20.89	22.00	2
		1	25	20.90	20.67	20.79	20.88	20.64	22.00	2
		1	49	20.81	20.74	20.66	20.62	20.63	22.00	2
		25	0	19.65	19.60	19.87	19.76	19.78	21.00	3
		25	12	19.90	19.68	19.62	19.61	19.90	21.00	3
		25	25	19.89	19.77	19.81	19.66	19.76	21.00	3
		50	0	19.78	19.60	19.71	19.70	19.73	21.00	3
10	256-QAM	1	0	19.67	19.88	19.84	19.69	19.64	21.00	3
		1	25	19.80	19.81	19.67	19.67	19.78	21.00	3
		1	49	19.85	19.69	19.88	19.70	19.68	21.00	3
		25	0	18.69	18.69	18.79	18.88	18.73	20.00	4
		25	12	18.83	18.75	18.78	18.73	18.83	20.00	4
		25	25	18.64	18.65	18.61	18.79	18.85	20.00	4
		50	0	18.82	18.74	18.66	18.69	18.63	20.00	4

Unless otherwise stated the results shown in this test report refer only to the sample(s) tested and such sample(s) are retained for 90 days only.

除非另有說明，此報告結果僅對測試之樣品負責，同時此樣品僅保留90天。本報告未經本公司書面許可，不可部份複製。

This document is issued by the Company subject to its General Conditions of Service printed overleaf, available on request or accessible at <http://www.sgs.com.tw/Terms-and-Conditions> and for electronic format documents, subject to Terms and Conditions for Electronic Documents at <http://www.sgs.com.tw/Terms-and-Conditions>. Attention is drawn to the limitation of liability, indemnification and jurisdiction issues defined therein. Any holder of this document is advised that information contained hereon reflects the Company's findings at the time of its intervention only and within the limits of Client's instructions, if any. The Company's sole responsibility is to its Client and this document does not exonerate parties to a transaction from exercising all their rights and obligations under the transaction documents. This document cannot be reproduced except in full, without prior written approval of the Company. Any unauthorized alteration, forgery or falsification of the content or appearance of this document is unlawful and offenders may be prosecuted to the fullest extent of the law.

SGS Taiwan Ltd.

No.134,Wu Kung Road, New Taipei Industrial Park, Wuku District, New Taipei City, Taiwan/新北市五股區新北產業園區五工路 134 號

台灣檢驗科技股份有限公司

t (886-2) 2299-3279

f (886-2) 2298-0488

[www.sgs.com.tw](http://www.sgs.com.tw)

Member of SGS Group

LTE Band 41										
BW(MHz)	Modulation	RB Size	RB Offset	Conducted power (dBm)					Target Power + Max. Tolerance (dBm)	MPR Allowed per 3GPP(dB)
Frequency (MHz)				2502.5	2545.8	2593	2640.3	2687.5		
Channel				39715	40148	40620	41093	41565		
5	QPSK	1	0	22.86	22.76	22.60	22.70	22.74	24.00	0
		1	12	22.84	22.74	22.80	22.61	22.63	24.00	0
		1	24	22.64	22.60	22.61	22.70	22.63	24.00	0
		12	0	21.69	21.68	21.81	21.81	21.87	23.00	1
		12	6	21.64	21.78	21.70	21.66	21.88	23.00	1
		12	13	21.71	21.61	21.74	21.80	21.72	23.00	1
		25	0	21.88	21.79	21.78	21.67	21.86	23.00	1
5	16-QAM	1	0	21.86	21.84	21.89	21.88	21.89	23.00	1
		1	12	21.60	21.83	21.89	21.78	21.89	23.00	1
		1	24	21.87	21.85	21.81	21.78	21.74	23.00	1
		12	0	20.70	20.73	20.88	20.76	20.86	22.00	2
		12	6	20.85	20.72	20.62	20.84	20.69	22.00	2
		12	13	20.73	20.67	20.82	20.83	20.87	22.00	2
		25	0	20.85	20.62	20.84	20.69	20.81	22.00	2
5	64-QAM	1	0	20.64	20.78	20.70	20.86	20.87	22.00	2
		1	12	20.74	20.67	20.62	20.81	20.78	22.00	2
		1	24	20.70	20.66	20.76	20.73	20.68	22.00	2
		12	0	19.73	19.77	19.85	19.76	19.76	21.00	3
		12	6	19.86	19.74	19.64	19.72	19.70	21.00	3
		12	13	19.87	19.62	19.65	19.85	19.68	21.00	3
		25	0	19.88	19.66	19.85	19.72	19.69	21.00	3
5	256-QAM	1	0	19.73	19.71	19.60	19.60	19.76	21.00	3
		1	12	19.81	19.65	19.71	19.82	19.62	21.00	3
		1	24	19.77	19.62	19.73	19.70	19.75	21.00	3
		12	0	18.76	18.76	18.68	18.80	18.79	20.00	4
		12	6	18.66	18.86	18.68	18.64	18.64	20.00	4
		12	13	18.71	18.71	18.86	18.80	18.82	20.00	4
		25	0	18.77	18.81	18.72	18.87	18.63	20.00	4

Unless otherwise stated the results shown in this test report refer only to the sample(s) tested and such sample(s) are retained for 90 days only.

除非另有說明，此報告結果僅對測試之樣品負責，同時此樣品僅保留90天。本報告未經本公司書面許可，不可部份複製。

This document is issued by the Company subject to its General Conditions of Service printed overleaf, available on request or accessible at <http://www.sgs.com.tw/Terms-and-Conditions> and for electronic format documents, subject to Terms and Conditions for Electronic Documents at <http://www.sgs.com.tw/Terms-and-Conditions>. Attention is drawn to the limitation of liability, indemnification and jurisdiction issues defined therein. Any holder of this document is advised that information contained hereon reflects the Company's findings at the time of its intervention only and within the limits of Client's instructions, if any. The Company's sole responsibility is to its Client and this document does not exonerate parties to a transaction from exercising all their rights and obligations under the transaction documents. This document cannot be reproduced except in full, without prior written approval of the Company. Any unauthorized alteration, forgery or falsification of the content or appearance of this document is unlawful and offenders may be prosecuted to the fullest extent of the law.

SGS Taiwan Ltd.

No.134,Wu Kung Road, New Taipei Industrial Park, Wuku District, New Taipei City, Taiwan/新北市五股區新北產業園區五工路 134 號

台灣檢驗科技股份有限公司

t (886-2) 2299-3279

f (886-2) 2298-0488

[www.sgs.com.tw](http://www.sgs.com.tw)

Member of SGS Group

LTE Band 41_HPUE										
BW(MHz)	Modulation	RB Size	RB Offset	Conducted power (dBm)					Target Power + Max. Tolerance (dBm)	MPR Allowed per 3GPP(dB)
Frequency (MHz)				2507.5	2548.3	2593	2637.8	2682.5		
Channel				39765	40173	40620	41068	41515		
15	QPSK	1	0	25.83	25.76	25.63	25.83	25.71	27.00	0
		1	36	25.68	25.67	25.89	25.61	25.86	27.00	0
		1	74	25.70	25.87	25.67	25.85	25.72	27.00	0
		36	0	24.76	24.69	24.83	24.69	24.70	26.00	1
		36	18	24.88	24.83	24.83	24.61	24.71	26.00	1
		36	37	24.77	24.74	24.85	24.88	24.78	26.00	1
		75	0	24.81	24.72	24.88	24.84	24.67	26.00	1
15	16-QAM	1	0	24.80	24.66	24.64	24.70	24.75	26.00	1
		1	36	24.81	24.69	24.75	24.62	24.77	26.00	1
		1	74	24.76	24.87	24.65	24.69	24.88	26.00	1
		36	0	23.72	23.68	23.64	23.86	23.81	25.00	2
		36	18	23.84	23.77	23.71	23.78	23.80	25.00	2
		36	37	23.80	23.87	23.71	23.69	23.62	25.00	2
		75	0	23.74	23.74	23.78	23.83	23.87	25.00	2
15	64-QAM	1	0	23.71	23.76	23.69	23.74	23.78	25.00	2
		1	36	23.72	23.83	23.65	23.71	23.60	25.00	2
		1	74	23.64	23.68	23.67	23.86	23.63	25.00	2
		36	0	22.81	22.63	22.67	22.78	22.79	24.00	3
		36	18	22.86	22.69	22.89	22.67	22.87	24.00	3
		36	37	22.78	22.70	22.66	22.62	22.64	24.00	3
		75	0	22.65	22.83	22.65	22.61	22.78	24.00	3
15	256-QAM	1	0	22.71	22.71	22.72	22.84	22.74	24.00	3
		1	36	22.90	22.82	22.87	22.88	22.65	24.00	3
		1	74	22.62	22.85	22.61	22.85	22.74	24.00	3
		36	0	21.62	21.62	21.76	21.88	21.83	23.00	4
		36	18	21.85	21.67	21.77	21.85	21.88	23.00	4
		36	37	21.88	21.80	21.83	21.60	21.88	23.00	4
		75	0	21.64	21.69	21.76	21.74	21.78	23.00	4

Unless otherwise stated the results shown in this test report refer only to the sample(s) tested and such sample(s) are retained for 90 days only.

除非另有說明，此報告結果僅對測試之樣品負責，同時此樣品僅保留90天。本報告未經本公司書面許可，不可部份複製。

This document is issued by the Company subject to its General Conditions of Service printed overleaf, available on request or accessible at <http://www.sgs.com.tw/Terms-and-Conditions> and for electronic format documents, subject to Terms and Conditions for Electronic Documents at <http://www.sgs.com.tw/Terms-and-Conditions>. Attention is drawn to the limitation of liability, indemnification and jurisdiction issues defined therein. Any holder of this document is advised that information contained hereon reflects the Company's findings at the time of its intervention only and within the limits of Client's instructions, if any. The Company's sole responsibility is to its Client and this document does not exonerate parties to a transaction from exercising all their rights and obligations under the transaction documents. This document cannot be reproduced except in full, without prior written approval of the Company. Any unauthorized alteration, forgery or falsification of the content or appearance of this document is unlawful and offenders may be prosecuted to the fullest extent of the law.

SGS Taiwan Ltd.

No.134,Wu Kung Road, New Taipei Industrial Park, Wuku District, New Taipei City, Taiwan/新北市五股區新北產業園區五工路 134 號

台灣檢驗科技股份有限公司

t (886-2) 2299-3279

f (886-2) 2298-0488

www.sgs.com.tw

Member of SGS Group

LTE Band 41_HPUE										
BW(MHz)	Modulation	RB Size	RB Offset	Conducted power (dBm)					Target Power + Max. Tolerance (dBm)	MPR Allowed per 3GPP(dB)
Frequency (MHz)				2505	2547	2593	2639	2685		
Channel				39740	40160	40620	41080	41540		
10	QPSK	1	0	25.64	25.88	25.69	25.83	25.86	27.00	0
		1	25	25.81	25.72	25.86	25.71	25.84	27.00	0
		1	49	25.63	25.69	25.84	25.75	25.75	27.00	0
		25	0	24.79	24.65	24.61	24.64	24.65	26.00	1
		25	12	24.76	24.77	24.83	24.90	24.85	26.00	1
		25	25	24.63	24.80	24.85	24.66	24.77	26.00	1
		50	0	24.88	24.67	24.62	24.71	24.62	26.00	1
10	16-QAM	1	0	24.63	24.61	24.88	24.75	24.66	26.00	1
		1	25	24.83	24.61	24.78	24.62	24.64	26.00	1
		1	49	24.62	24.70	24.69	24.62	24.81	26.00	1
		25	0	23.76	23.61	23.74	23.73	23.67	25.00	2
		25	12	23.63	23.61	23.88	23.66	23.70	25.00	2
		25	25	23.65	23.87	23.83	23.86	23.68	25.00	2
		50	0	23.87	23.61	23.74	23.65	23.64	25.00	2
10	64-QAM	1	0	23.69	23.68	23.61	23.72	23.68	25.00	2
		1	25	23.89	23.89	23.76	23.80	23.86	25.00	2
		1	49	23.82	23.85	23.79	23.65	23.62	25.00	2
		25	0	22.74	22.90	22.85	22.87	22.73	24.00	3
		25	12	22.66	22.60	22.65	22.75	22.75	24.00	3
		25	25	22.73	22.79	22.77	22.80	22.81	24.00	3
		50	0	22.76	22.77	22.70	22.81	22.77	24.00	3
10	256-QAM	1	0	22.87	22.80	22.73	22.69	22.84	24.00	3
		1	25	22.86	22.74	22.88	22.80	22.63	24.00	3
		1	49	22.88	22.76	22.69	22.80	22.81	24.00	3
		25	0	21.67	21.88	21.88	21.62	21.82	23.00	4
		25	12	21.87	21.67	21.75	21.61	21.89	23.00	4
		25	25	21.71	21.80	21.75	21.75	21.61	23.00	4
		50	0	21.78	21.60	21.84	21.69	21.89	23.00	4

Unless otherwise stated the results shown in this test report refer only to the sample(s) tested and such sample(s) are retained for 90 days only.

除非另有說明，此報告結果僅對測試之樣品負責，同時此樣品僅保留90天。本報告未經本公司書面許可，不可部份複製。

This document is issued by the Company subject to its General Conditions of Service printed overleaf, available on request or accessible at <http://www.sgs.com.tw/Terms-and-Conditions> and for electronic format documents, subject to Terms and Conditions for Electronic Documents at <http://www.sgs.com.tw/Terms-and-Conditions>. Attention is drawn to the limitation of liability, indemnification and jurisdiction issues defined therein. Any holder of this document is advised that information contained hereon reflects the Company's findings at the time of its intervention only and within the limits of Client's instructions, if any. The Company's sole responsibility is to its Client and this document does not exonerate parties to a transaction from exercising all their rights and obligations under the transaction documents. This document cannot be reproduced except in full, without prior written approval of the Company. Any unauthorized alteration, forgery or falsification of the content or appearance of this document is unlawful and offenders may be prosecuted to the fullest extent of the law.

SGS Taiwan Ltd.

No.134,Wu Kung Road, New Taipei Industrial Park, Wuku District, New Taipei City, Taiwan/新北市五股區新北產業園區五工路 134 號

台灣檢驗科技股份有限公司

t (886-2) 2299-3279

f (886-2) 2298-0488

[www.sgs.com.tw](http://www.sgs.com.tw)

Member of SGS Group

LTE Band 41_HPUE										
BW(MHz)	Modulation	RB Size	RB Offset	Conducted power (dBm)					Target Power + Max. Tolerance (dBm)	MPR Allowed per 3GPP(dB)
Frequency (MHz)				2502.5	2545.8	2593	2640.3	2687.5		
Channel				39715	40148	40620	41093	41565		
5	QPSK	1	0	25.76	25.89	25.62	25.86	25.80	27.00	0
		1	12	25.67	25.73	25.85	25.72	25.61	27.00	0
		1	24	25.63	25.73	25.68	25.74	25.84	27.00	0
		12	0	24.86	24.70	24.83	24.80	24.80	26.00	1
		12	6	24.73	24.62	24.87	24.77	24.65	26.00	1
		12	13	24.66	24.72	24.65	24.84	24.87	26.00	1
		25	0	24.85	24.82	24.86	24.70	24.73	26.00	1
5	16-QAM	1	0	24.75	24.64	24.74	24.82	24.80	26.00	1
		1	12	24.74	24.82	24.80	24.75	24.79	26.00	1
		1	24	24.79	24.76	24.71	24.67	24.79	26.00	1
		12	0	23.74	23.76	23.80	23.83	23.67	25.00	2
		12	6	23.67	23.63	23.62	23.81	23.62	25.00	2
		12	13	23.73	23.85	23.84	23.80	23.81	25.00	2
		25	0	23.73	23.73	23.73	23.70	23.71	25.00	2
5	64-QAM	1	0	23.89	23.74	23.80	23.67	23.78	25.00	2
		1	12	23.62	23.65	23.80	23.78	23.66	25.00	2
		1	24	23.66	23.60	23.80	23.86	23.84	25.00	2
		12	0	22.88	22.85	22.72	22.72	22.84	24.00	3
		12	6	22.65	22.64	22.87	22.90	22.78	24.00	3
		12	13	22.76	22.88	22.65	22.77	22.76	24.00	3
		25	0	22.69	22.83	22.82	22.73	22.86	24.00	3
5	256-QAM	1	0	22.65	22.87	22.82	22.77	22.61	24.00	3
		1	12	22.64	22.68	22.84	22.62	22.87	24.00	3
		1	24	22.89	22.89	22.74	22.84	22.85	24.00	3
		12	0	21.72	21.80	21.85	21.87	21.68	23.00	4
		12	6	21.90	21.85	21.77	21.82	21.84	23.00	4
		12	13	21.81	21.79	21.69	21.87	21.72	23.00	4
		25	0	21.73	21.61	21.61	21.78	21.77	23.00	4

Unless otherwise stated the results shown in this test report refer only to the sample(s) tested and such sample(s) are retained for 90 days only.

除非另有說明，此報告結果僅對測試之樣品負責，同時此樣品僅保留90天。本報告未經本公司書面許可，不可部份複製。

This document is issued by the Company subject to its General Conditions of Service printed overleaf, available on request or accessible at <http://www.sgs.com.tw/Terms-and-Conditions> and for electronic format documents, subject to Terms and Conditions for Electronic Documents at <http://www.sgs.com.tw/Terms-and-Conditions>. Attention is drawn to the limitation of liability, indemnification and jurisdiction issues defined therein. Any holder of this document is advised that information contained hereon reflects the Company's findings at the time of its intervention only and within the limits of Client's instructions, if any. The Company's sole responsibility is to its Client and this document does not exonerate parties to a transaction from exercising all their rights and obligations under the transaction documents. This document cannot be reproduced except in full, without prior written approval of the Company. Any unauthorized alteration, forgery or falsification of the content or appearance of this document is unlawful and offenders may be prosecuted to the fullest extent of the law.

SGS Taiwan Ltd.

No.134,Wu Kung Road, New Taipei Industrial Park, Wuku District, New Taipei City, Taiwan/新北市五股區新北產業園區五工路 134 號

台灣檢驗科技股份有限公司

t (886-2) 2299-3279

f (886-2) 2298-0488

www.sgs.com.tw

Member of SGS Group

## Ant 8

LTE Band 41										
BW(MHz)	Modulation	RB Size	RB Offset	Conducted power (dBm)					Target Power + Max. Tolerance (dBm)	MPR Allowed per 3GPP(dB)
Frequency (MHz)				2506	2549.5	2593	2636.5	2680	Target Power + Max. Tolerance (dBm)	MPR Allowed per 3GPP(dB)
Channel				39750	40185	40620	41055	41490		
20	QPSK	1	0	23.24	23.03	23.67	23.42	23.07	24.00	0
		1	50	23.45	23.36	23.52	23.37	23.40	24.00	0
		1	99	23.46	23.44	23.53	23.46	23.46	24.00	0
		50	0	22.52	22.55	22.52	22.51	22.54	23.00	1
		50	25	22.52	22.47	22.44	22.51	22.39	23.00	1
		50	50	22.49	22.43	22.37	22.47	22.38	23.00	1
		100	0	22.40	22.51	22.54	22.51	22.46	23.00	1
20	16-QAM	1	0	22.41	22.54	22.45	22.44	22.54	23.00	1
		1	50	22.42	22.36	22.52	22.37	22.47	23.00	1
		1	99	22.36	22.42	22.51	22.55	22.50	23.00	1
		50	0	21.47	21.44	21.46	21.55	21.49	22.00	2
		50	25	21.44	21.46	21.52	21.54	21.39	22.00	2
		50	50	21.43	21.54	21.35	21.44	21.36	22.00	2
		100	0	21.51	21.39	21.40	21.42	21.46	22.00	2
20	64-QAM	1	0	21.53	21.38	21.36	21.46	21.38	22.00	2
		1	50	21.49	21.49	21.37	21.39	21.43	22.00	2
		1	99	21.50	21.53	21.39	21.38	21.54	22.00	2
		50	0	20.45	20.38	20.48	20.40	20.42	21.00	3
		50	25	20.47	20.41	20.38	20.48	20.40	21.00	3
		50	50	20.54	20.44	20.51	20.54	20.37	21.00	3
		100	0	20.36	20.51	20.36	20.51	20.41	21.00	3
20	256-QAM	1	0	20.39	20.38	20.40	20.48	20.41	21.00	3
		1	50	20.52	20.41	20.38	20.51	20.45	21.00	3
		1	99	20.48	20.37	20.41	20.53	20.46	21.00	3
		50	0	19.36	19.40	19.55	19.40	19.44	20.00	4
		50	25	19.46	19.46	19.52	19.39	19.36	20.00	4
		50	50	19.50	19.37	19.45	19.38	19.46	20.00	4
		100	0	19.38	19.48	19.51	19.35	19.55	20.00	4

Unless otherwise stated the results shown in this test report refer only to the sample(s) tested and such sample(s) are retained for 90 days only.

除非另有說明，此報告結果僅對測試之樣品負責，同時此樣品僅保留90天。本報告未經本公司書面許可，不可部份複製。

This document is issued by the Company subject to its General Conditions of Service printed overleaf, available on request or accessible at <http://www.sgs.com.tw/Terms-and-Conditions> and for electronic format documents, subject to Terms and Conditions for Electronic Documents at <http://www.sgs.com.tw/Terms-and-Conditions>. Attention is drawn to the limitation of liability, indemnification and jurisdiction issues defined therein. Any holder of this document is advised that information contained hereon reflects the Company's findings at the time of its intervention only and within the limits of Client's instructions, if any. The Company's sole responsibility is to its Client and this document does not exonerate parties to a transaction from exercising all their rights and obligations under the transaction documents. This document cannot be reproduced except in full, without prior written approval of the Company. Any unauthorized alteration, forgery or falsification of the content or appearance of this document is unlawful and offenders may be prosecuted to the fullest extent of the law.

LTE Band 41										
BW(MHz)	Modulation	RB Size	RB Offset	Conducted power (dBm)					Target Power + Max. Tolerance (dBm)	MPR Allowed per 3GPP(dB)
Frequency (MHz)				2503.5	2548.3	2593	2637.8	2682.5	Target Power + Max. Tolerance (dBm)	MPR Allowed per 3GPP(dB)
Channel				39725	40173	40620	41068	41515		
15	QPSK	1	0	23.50	23.36	23.45	23.49	23.52	24.00	0
		1	36	23.52	23.49	23.40	23.48	23.38	24.00	0
		1	74	23.44	23.49	23.48	23.46	23.47	24.00	0
		36	0	22.39	22.43	22.50	22.36	22.53	23.00	1
		36	18	22.36	22.45	22.44	22.54	22.36	23.00	1
		36	37	22.36	22.47	22.51	22.39	22.41	23.00	1
		75	0	22.51	22.52	22.53	22.52	22.46	23.00	1
15	16-QAM	1	0	22.38	22.55	22.46	22.41	22.41	23.00	1
		1	36	22.37	22.47	22.40	22.54	22.49	23.00	1
		1	74	22.40	22.55	22.37	22.53	22.52	23.00	1
		36	0	21.46	21.51	21.39	21.42	21.36	22.00	2
		36	18	21.39	21.44	21.44	21.40	21.46	22.00	2
		36	37	21.40	21.37	21.42	21.50	21.35	22.00	2
		75	0	21.38	21.39	21.43	21.36	21.50	22.00	2
15	64-QAM	1	0	21.38	21.43	21.47	21.48	21.40	22.00	2
		1	36	21.38	21.39	21.38	21.47	21.51	22.00	2
		1	74	21.48	21.48	21.43	21.48	21.36	22.00	2
		36	0	20.50	20.48	20.47	20.54	20.42	21.00	3
		36	18	20.51	20.36	20.36	20.47	20.53	21.00	3
		36	37	20.54	20.54	20.36	20.38	20.46	21.00	3
		75	0	20.46	20.50	20.43	20.47	20.51	21.00	3
15	256-QAM	1	0	20.36	20.52	20.38	20.39	20.45	21.00	3
		1	36	20.39	20.38	20.37	20.45	20.55	21.00	3
		1	74	20.37	20.54	20.42	20.41	20.55	21.00	3
		36	0	19.38	19.51	19.54	19.45	19.51	20.00	4
		36	18	19.54	19.52	19.54	19.36	19.43	20.00	4
		36	37	19.44	19.48	19.54	19.40	19.45	20.00	4
		75	0	19.42	19.50	19.47	19.45	19.35	20.00	4

Unless otherwise stated the results shown in this test report refer only to the sample(s) tested and such sample(s) are retained for 90 days only.

除非另有說明，此報告結果僅對測試之樣品負責，同時此樣品僅保留90天。本報告未經本公司書面許可，不可部份複製。

This document is issued by the Company subject to its General Conditions of Service printed overleaf, available on request or accessible at <http://www.sgs.com.tw/Terms-and-Conditions> and for electronic format documents, subject to Terms and Conditions for Electronic Documents at <http://www.sgs.com.tw/Terms-and-Conditions>. Attention is drawn to the limitation of liability, indemnification and jurisdiction issues defined therein. Any holder of this document is advised that information contained hereon reflects the Company's findings at the time of its intervention only and within the limits of Client's instructions, if any. The Company's sole responsibility is to its Client and this document does not exonerate parties to a transaction from exercising all their rights and obligations under the transaction documents. This document cannot be reproduced except in full, without prior written approval of the Company. Any unauthorized alteration, forgery or falsification of the content or appearance of this document is unlawful and offenders may be prosecuted to the fullest extent of the law.

SGS Taiwan Ltd.

No.134,Wu Kung Road, New Taipei Industrial Park, Wuku District, New Taipei City, Taiwan/新北市五股區新北產業園區五工路 134 號

台灣檢驗科技股份有限公司

t (886-2) 2299-3279

f (886-2) 2298-0488

[www.sgs.com.tw](http://www.sgs.com.tw)

Member of SGS Group

LTE Band 41										
BW(MHz)	Modulation	RB Size	RB Offset	Conducted power (dBm)					Target Power + Max. Tolerance (dBm)	MPR Allowed per 3GPP(dB)
Frequency (MHz)				2501	2547	2593	2639	2685	Target Power + Max. Tolerance (dBm)	MPR Allowed per 3GPP(dB)
Channel				39700	40160	40620	41080	41540		
10	QPSK	1	0	23.45	23.49	23.38	23.53	23.45	24.00	0
		1	25	23.50	23.52	23.36	23.38	23.46	24.00	0
		1	49	23.43	23.51	23.36	23.41	23.46	24.00	0
		25	0	22.49	22.43	22.41	22.38	22.53	23.00	1
		25	12	22.47	22.48	22.48	22.39	22.37	23.00	1
		25	25	22.41	22.53	22.41	22.43	22.44	23.00	1
		50	0	22.50	22.52	22.47	22.41	22.46	23.00	1
10	16-QAM	1	0	22.44	22.51	22.46	22.45	22.35	23.00	1
		1	25	22.40	22.47	22.39	22.45	22.54	23.00	1
		1	49	22.46	22.50	22.51	22.38	22.37	23.00	1
		25	0	21.48	21.42	21.50	21.51	21.52	22.00	2
		25	12	21.44	21.42	21.44	21.55	21.36	22.00	2
		25	25	21.36	21.39	21.48	21.41	21.48	22.00	2
		50	0	21.45	21.42	21.46	21.53	21.45	22.00	2
10	64-QAM	1	0	21.38	21.46	21.48	21.51	21.45	22.00	2
		1	25	21.38	21.52	21.45	21.55	21.52	22.00	2
		1	49	21.54	21.50	21.41	21.45	21.38	22.00	2
		25	0	20.50	20.45	20.37	20.36	20.41	21.00	3
		25	12	20.53	20.38	20.39	20.41	20.37	21.00	3
		25	25	20.42	20.46	20.45	20.55	20.42	21.00	3
		50	0	20.51	20.50	20.40	20.49	20.48	21.00	3
10	256-QAM	1	0	20.46	20.46	20.36	20.55	20.46	21.00	3
		1	25	20.54	20.38	20.45	20.42	20.50	21.00	3
		1	49	20.50	20.54	20.44	20.54	20.54	21.00	3
		25	0	19.47	19.53	19.41	19.36	19.41	20.00	4
		25	12	19.53	19.40	19.45	19.53	19.51	20.00	4
		25	25	19.43	19.48	19.47	19.48	19.43	20.00	4
		50	0	19.36	19.48	19.48	19.40	19.42	20.00	4

Unless otherwise stated the results shown in this test report refer only to the sample(s) tested and such sample(s) are retained for 90 days only.

除非另有說明，此報告結果僅對測試之樣品負責，同時此樣品僅保留90天。本報告未經本公司書面許可，不可部份複製。

This document is issued by the Company subject to its General Conditions of Service printed overleaf, available on request or accessible at <http://www.sgs.com.tw/Terms-and-Conditions> and for electronic format documents, subject to Terms and Conditions for Electronic Documents at <http://www.sgs.com.tw/Terms-and-Conditions>. Attention is drawn to the limitation of liability, indemnification and jurisdiction issues defined therein. Any holder of this document is advised that information contained hereon reflects the Company's findings at the time of its intervention only and within the limits of Client's instructions, if any. The Company's sole responsibility is to its Client and this document does not exonerate parties to a transaction from exercising all their rights and obligations under the transaction documents. This document cannot be reproduced except in full, without prior written approval of the Company. Any unauthorized alteration, forgery or falsification of the content or appearance of this document is unlawful and offenders may be prosecuted to the fullest extent of the law.

SGS Taiwan Ltd.

No.134,Wu Kung Road, New Taipei Industrial Park, Wuku District, New Taipei City, Taiwan/新北市五股區新北產業園區五工路 134 號

台灣檢驗科技股份有限公司

t (886-2) 2299-3279

f (886-2) 2298-0488

[www.sgs.com.tw](http://www.sgs.com.tw)

Member of SGS Group



LTE Band 41										
BW(MHz)	Modulation	RB Size	RB Offset	Conducted power (dBm)					Target Power + Max. Tolerance (dBm)	MPR Allowed per 3GPP(dB)
Frequency (MHz)				2498.5	2545.8	2593	2640.3	2687.5	Target Power + Max. Tolerance (dBm)	MPR Allowed per 3GPP(dB)
Channel				39675	40148	40620	41093	41565		
5	QPSK	1	0	23.40	23.41	23.50	23.37	23.49	24.00	0
		1	12	23.37	23.50	23.48	23.43	23.44	24.00	0
		1	24	23.53	23.43	23.38	23.51	23.40	24.00	0
		12	0	22.41	22.36	22.45	22.47	22.36	23.00	1
		12	6	22.53	22.54	22.46	22.47	22.52	23.00	1
		12	13	22.38	22.53	22.46	22.43	22.42	23.00	1
		25	0	22.50	22.53	22.51	22.54	22.53	23.00	1
5	16-QAM	1	0	22.39	22.41	22.46	22.51	22.50	23.00	1
		1	12	22.52	22.35	22.48	22.36	22.45	23.00	1
		1	24	22.47	22.40	22.50	22.46	22.43	23.00	1
		12	0	21.53	21.51	21.43	21.51	21.50	22.00	2
		12	6	21.52	21.50	21.48	21.55	21.50	22.00	2
		12	13	21.55	21.43	21.54	21.36	21.41	22.00	2
		25	0	21.48	21.35	21.40	21.45	21.44	22.00	2
5	64-QAM	1	0	21.39	21.47	21.36	21.51	21.45	22.00	2
		1	12	21.54	21.35	21.40	21.48	21.53	22.00	2
		1	24	21.46	21.38	21.54	21.38	21.45	22.00	2
		12	0	20.44	20.49	20.45	20.55	20.36	21.00	3
		12	6	20.49	20.54	20.47	20.41	20.37	21.00	3
		12	13	20.42	20.47	20.44	20.40	20.37	21.00	3
		25	0	20.47	20.44	20.38	20.50	20.49	21.00	3
5	256-QAM	1	0	20.42	20.53	20.51	20.48	20.35	21.00	3
		1	12	20.50	20.52	20.50	20.43	20.40	21.00	3
		1	24	20.37	20.54	20.52	20.44	20.37	21.00	3
		12	0	19.43	19.36	19.46	19.44	19.45	20.00	4
		12	6	19.53	19.40	19.45	19.36	19.37	20.00	4
		12	13	19.49	19.54	19.45	19.49	19.36	20.00	4
		25	0	19.40	19.52	19.44	19.50	19.39	20.00	4

Unless otherwise stated the results shown in this test report refer only to the sample(s) tested and such sample(s) are retained for 90 days only.

除非另有說明，此報告結果僅對測試之樣品負責，同時此樣品僅保留90天。本報告未經本公司書面許可，不可部份複製。

This document is issued by the Company subject to its General Conditions of Service printed overleaf, available on request or accessible at <http://www.sgs.com.tw/Terms-and-Conditions> and for electronic format documents, subject to Terms and Conditions for Electronic Documents at <http://www.sgs.com.tw/Terms-and-Conditions>. Attention is drawn to the limitation of liability, indemnification and jurisdiction issues defined therein. Any holder of this document is advised that information contained hereon reflects the Company's findings at the time of its intervention only and within the limits of Client's instructions, if any. The Company's sole responsibility is to its Client and this document does not exonerate parties to a transaction from exercising all their rights and obligations under the transaction documents. This document cannot be reproduced except in full, without prior written approval of the Company. Any unauthorized alteration, forgery or falsification of the content or appearance of this document is unlawful and offenders may be prosecuted to the fullest extent of the law.

SGS Taiwan Ltd.

No.134,Wu Kung Road, New Taipei Industrial Park, Wuku District, New Taipei City, Taiwan/新北市五股區新北產業園區五工路 134 號

台灣檢驗科技股份有限公司

t (886-2) 2299-3279

f (886-2) 2298-0488

[www.sgs.com.tw](http://www.sgs.com.tw)

Member of SGS Group

LTE Band 41_PC2										
BW(MHz)	Modulation	RB Size	RB Offset	Conducted power (dBm)					Target Power + Max. Tolerance (dBm)	MPR Allowed per 3GPP(dB)
Frequency (MHz)				2506	2549.5	2593	2636.5	2680		
Channel				39750	40185	40620	41055	41490		
20	QPSK	1	0	26.51	26.63	26.84	26.82	26.71	27.00	0
		1	50	26.83	26.69	26.77	26.81	26.72	27.00	0
		1	99	26.79	26.83	26.74	26.81	26.69	27.00	0
		50	0	25.72	25.82	25.81	25.72	25.78	26.00	1
		50	25	25.71	25.82	25.81	25.83	25.80	26.00	1
		50	50	25.83	25.73	25.76	25.73	25.80	26.00	1
		100	0	25.81	25.77	25.73	25.71	25.80	26.00	1
20	16-QAM	1	0	25.73	25.82	25.74	25.69	25.66	26.00	1
		1	50	25.65	25.77	25.64	25.66	25.81	26.00	1
		1	99	25.78	25.69	25.79	25.70	25.68	26.00	1
		50	0	24.74	24.70	24.65	24.81	24.66	25.00	2
		50	25	24.68	24.77	24.77	24.82	24.84	25.00	2
		50	50	24.67	24.75	24.79	24.74	24.75	25.00	2
		100	0	24.79	24.69	24.84	24.73	24.73	25.00	2
20	64-QAM	1	0	24.76	24.81	24.81	24.76	24.71	25.00	2
		1	50	24.78	24.83	24.81	24.80	24.80	25.00	2
		1	99	24.67	24.84	24.74	24.68	24.74	25.00	2
		50	0	23.83	23.66	23.70	23.80	23.78	24.00	3
		50	25	23.71	23.71	23.65	23.73	23.65	24.00	3
		50	50	23.72	23.81	23.69	23.76	23.73	24.00	3
		100	0	23.65	23.74	23.83	23.74	23.82	24.00	3
20	256-QAM	1	0	23.69	23.79	23.80	23.66	23.65	24.00	3
		1	50	23.83	23.65	23.73	23.82	23.81	24.00	3
		1	99	23.73	23.79	23.80	23.66	23.80	24.00	3
		50	0	22.79	22.79	22.77	22.73	22.67	23.00	4
		50	25	22.71	22.81	22.73	22.75	22.66	23.00	4
		50	50	22.81	22.72	22.82	22.84	22.64	23.00	4
		100	0	22.83	22.83	22.82	22.74	22.66	23.00	4

Unless otherwise stated the results shown in this test report refer only to the sample(s) tested and such sample(s) are retained for 90 days only.

除非另有說明，此報告結果僅對測試之樣品負責，同時此樣品僅保留90天。本報告未經本公司書面許可，不可部份複製。

This document is issued by the Company subject to its General Conditions of Service printed overleaf, available on request or accessible at <http://www.sgs.com.tw/Terms-and-Conditions> and for electronic format documents, subject to Terms and Conditions for Electronic Documents at <http://www.sgs.com.tw/Terms-and-Conditions>. Attention is drawn to the limitation of liability, indemnification and jurisdiction issues defined therein. Any holder of this document is advised that information contained hereon reflects the Company's findings at the time of its intervention only and within the limits of Client's instructions, if any. The Company's sole responsibility is to its Client and this document does not exonerate parties to a transaction from exercising all their rights and obligations under the transaction documents. This document cannot be reproduced except in full, without prior written approval of the Company. Any unauthorized alteration, forgery or falsification of the content or appearance of this document is unlawful and offenders may be prosecuted to the fullest extent of the law.

SGS Taiwan Ltd.

No.134,Wu Kung Road, New Taipei Industrial Park, Wuku District, New Taipei City, Taiwan/新北市五股區新北產業園區五工路 134 號

台灣檢驗科技股份有限公司

t (886-2) 2299-3279

f (886-2) 2298-0488

[www.sgs.com.tw](http://www.sgs.com.tw)

Member of SGS Group

LTE Band 41_HPUE										
BW(MHz)	Modulation	RB Size	RB Offset	Conducted power (dBm)					Target Power + Max. Tolerance (dBm)	MPR Allowed per 3GPP(dB)
Frequency (MHz)				2503.5	2548.3	2593	2637.8	2682.5		
Channel				39725	40173	40620	41068	41515		
15	QPSK	1	0	26.72	26.69	26.63	26.74	26.78	27.00	0
		1	36	26.78	26.67	26.67	26.65	26.77	27.00	0
		1	74	26.75	26.66	26.71	26.64	26.80	27.00	0
		36	0	25.81	25.70	25.70	25.80	25.71	26.00	1
		36	18	25.64	25.73	25.75	25.64	25.62	26.00	1
		36	37	25.71	25.68	25.65	25.64	25.77	26.00	1
		75	0	25.80	25.62	25.72	25.64	25.72	26.00	1
15	16-QAM	1	0	25.82	25.63	25.81	25.63	25.68	26.00	1
		1	36	25.64	25.64	25.79	25.67	25.72	26.00	1
		1	74	25.78	25.66	25.75	25.75	25.72	26.00	1
		36	0	24.64	24.76	24.72	24.63	24.65	25.00	2
		36	18	24.71	24.68	24.75	24.80	24.64	25.00	2
		36	37	24.66	24.73	24.69	24.76	24.69	25.00	2
		75	0	24.71	24.78	24.70	24.62	24.73	25.00	2
15	64-QAM	1	0	24.68	24.64	24.64	24.69	24.74	25.00	2
		1	36	24.75	24.67	24.73	24.74	24.65	25.00	2
		1	74	24.66	24.63	24.73	24.67	24.63	25.00	2
		36	0	23.75	23.68	23.82	23.67	23.64	24.00	3
		36	18	23.68	23.78	23.74	23.77	23.78	24.00	3
		36	37	23.68	23.79	23.80	23.80	23.70	24.00	3
		75	0	23.71	23.78	23.69	23.63	23.72	24.00	3
15	256-QAM	1	0	23.71	23.71	23.69	23.66	23.75	24.00	3
		1	36	23.73	23.76	23.73	23.64	23.72	24.00	3
		1	74	23.74	23.65	23.75	23.70	23.70	24.00	3
		36	0	22.81	22.76	22.67	22.79	22.63	23.00	4
		36	18	22.64	22.65	22.73	22.79	22.77	23.00	4
		36	37	22.79	22.63	22.73	22.68	22.81	23.00	4
		75	0	22.73	22.75	22.65	22.82	22.80	23.00	4

Unless otherwise stated the results shown in this test report refer only to the sample(s) tested and such sample(s) are retained for 90 days only.

除非另有說明，此報告結果僅對測試之樣品負責，同時此樣品僅保留90天。本報告未經本公司書面許可，不可部份複製。

This document is issued by the Company subject to its General Conditions of Service printed overleaf, available on request or accessible at <http://www.sgs.com.tw/Terms-and-Conditions> and for electronic format documents, subject to Terms and Conditions for Electronic Documents at <http://www.sgs.com.tw/Terms-and-Conditions>. Attention is drawn to the limitation of liability, indemnification and jurisdiction issues defined therein. Any holder of this document is advised that information contained hereon reflects the Company's findings at the time of its intervention only and within the limits of Client's instructions, if any. The Company's sole responsibility is to its Client and this document does not exonerate parties to a transaction from exercising all their rights and obligations under the transaction documents. This document cannot be reproduced except in full, without prior written approval of the Company. Any unauthorized alteration, forgery or falsification of the content or appearance of this document is unlawful and offenders may be prosecuted to the fullest extent of the law.

SGS Taiwan Ltd.

No.134,Wu Kung Road, New Taipei Industrial Park, Wuku District, New Taipei City, Taiwan/新北市五股區新北產業園區五工路 134 號

台灣檢驗科技股份有限公司

t (886-2) 2299-3279

f (886-2) 2298-0488

www.sgs.com.tw

Member of SGS Group

LTE Band 41_HPUE										
BW(MHz)	Modulation	RB Size	RB Offset	Conducted power (dBm)					Target Power + Max. Tolerance (dBm)	MPR Allowed per 3GPP(dB)
Frequency (MHz)				2501	2547	2593	2639	2685		
Channel				39700	40160	40620	41080	41540		
10	QPSK	1	0	26.65	26.68	26.78	26.68	26.79	27.00	0
		1	25	26.81	26.79	26.62	26.82	26.66	27.00	0
		1	49	26.65	26.75	26.76	26.67	26.66	27.00	0
		25	0	25.78	25.69	25.72	25.66	25.79	26.00	1
		25	12	25.69	25.73	25.77	25.71	25.64	26.00	1
		25	25	25.72	25.78	25.63	25.73	25.73	26.00	1
		50	0	25.68	25.70	25.77	25.67	25.81	26.00	1
10	16-QAM	1	0	25.76	25.67	25.68	25.63	25.79	26.00	1
		1	25	25.74	25.75	25.69	25.79	25.78	26.00	1
		1	49	25.63	25.69	25.78	25.65	25.76	26.00	1
		25	0	24.81	24.63	24.71	24.75	24.78	25.00	2
		25	12	24.70	24.63	24.71	24.69	24.69	25.00	2
		25	25	24.64	24.69	24.77	24.73	24.73	25.00	2
		50	0	24.66	24.63	24.73	24.72	24.74	25.00	2
10	64-QAM	1	0	24.64	24.69	24.74	24.69	24.67	25.00	2
		1	25	24.68	24.76	24.68	24.65	24.80	25.00	2
		1	49	24.78	24.64	24.82	24.64	24.81	25.00	2
		25	0	23.78	23.76	23.67	23.70	23.65	24.00	3
		25	12	23.74	23.79	23.73	23.74	23.69	24.00	3
		25	25	23.69	23.81	23.72	23.81	23.64	24.00	3
		50	0	23.63	23.75	23.73	23.80	23.82	24.00	3
10	256-QAM	1	0	23.67	23.64	23.69	23.80	23.67	24.00	3
		1	25	23.65	23.69	23.78	23.63	23.78	24.00	3
		1	49	23.74	23.70	23.77	23.79	23.71	24.00	3
		25	0	22.80	22.65	22.79	22.74	22.81	23.00	4
		25	12	22.73	22.66	22.63	22.66	22.80	23.00	4
		25	25	22.67	22.81	22.63	22.63	22.81	23.00	4
		50	0	22.73	22.82	22.72	22.79	22.81	23.00	4

Unless otherwise stated the results shown in this test report refer only to the sample(s) tested and such sample(s) are retained for 90 days only.

除非另有說明，此報告結果僅對測試之樣品負責，同時此樣品僅保留90天。本報告未經本公司書面許可，不可部份複製。

This document is issued by the Company subject to its General Conditions of Service printed overleaf, available on request or accessible at <http://www.sgs.com.tw/Terms-and-Conditions> and for electronic format documents, subject to Terms and Conditions for Electronic Documents at <http://www.sgs.com.tw/Terms-and-Conditions>. Attention is drawn to the limitation of liability, indemnification and jurisdiction issues defined therein. Any holder of this document is advised that information contained hereon reflects the Company's findings at the time of its intervention only and within the limits of Client's instructions, if any. The Company's sole responsibility is to its Client and this document does not exonerate parties to a transaction from exercising all their rights and obligations under the transaction documents. This document cannot be reproduced except in full, without prior written approval of the Company. Any unauthorized alteration, forgery or falsification of the content or appearance of this document is unlawful and offenders may be prosecuted to the fullest extent of the law.

SGS Taiwan Ltd.

No.134,Wu Kung Road, New Taipei Industrial Park, Wuku District, New Taipei City, Taiwan/新北市五股區新北產業園區五工路 134 號

台灣檢驗科技股份有限公司

t (886-2) 2299-3279

f (886-2) 2298-0488

[www.sgs.com.tw](http://www.sgs.com.tw)

Member of SGS Group

LTE Band 41_HPUE										
BW(MHz)	Modulation	RB Size	RB Offset	Conducted power (dBm)					Target Power + Max. Tolerance (dBm)	MPR Allowed per 3GPP(dB)
Frequency (MHz)				2498.5	2545.8	2593	2640.3	2687.5		
Channel				39675	40148	40620	41093	41565		
5	QPSK	1	0	26.71	26.65	26.77	26.76	26.78	27.00	0
		1	12	26.62	26.82	26.72	26.76	26.80	27.00	0
		1	24	26.64	26.69	26.75	26.76	26.68	27.00	0
		12	0	25.76	25.69	25.68	25.81	25.74	26.00	1
		12	6	25.64	25.62	25.66	25.62	25.78	26.00	1
		12	13	25.79	25.76	25.72	25.71	25.67	26.00	1
		25	0	25.79	25.73	25.75	25.78	25.80	26.00	1
5	16-QAM	1	0	25.76	25.69	25.77	25.69	25.67	26.00	1
		1	12	25.75	25.70	25.66	25.79	25.67	26.00	1
		1	24	25.75	25.64	25.66	25.69	25.73	26.00	1
		12	0	24.74	24.80	24.71	24.77	24.67	25.00	2
		12	6	24.76	24.72	24.78	24.70	24.81	25.00	2
		12	13	24.63	24.70	24.67	24.77	24.81	25.00	2
		25	0	24.79	24.71	24.66	24.77	24.75	25.00	2
5	64-QAM	1	0	24.69	24.82	24.63	24.78	24.63	25.00	2
		1	12	24.66	24.75	24.63	24.72	24.74	25.00	2
		1	24	24.73	24.80	24.81	24.68	24.81	25.00	2
		12	0	23.70	23.79	23.76	23.70	23.77	24.00	3
		12	6	23.71	23.82	23.82	23.67	23.62	24.00	3
		12	13	23.73	23.78	23.77	23.64	23.64	24.00	3
		25	0	23.68	23.77	23.64	23.78	23.78	24.00	3
5	256-QAM	1	0	23.74	23.73	23.64	23.72	23.77	24.00	3
		1	12	23.74	23.78	23.78	23.80	23.76	24.00	3
		1	24	23.71	23.67	23.75	23.68	23.75	24.00	3
		12	0	22.62	22.63	22.63	22.79	22.68	23.00	4
		12	6	22.77	22.72	22.75	22.68	22.65	23.00	4
		12	13	22.75	22.72	22.67	22.78	22.71	23.00	4
		25	0	22.73	22.76	22.80	22.77	22.78	23.00	4

Unless otherwise stated the results shown in this test report refer only to the sample(s) tested and such sample(s) are retained for 90 days only.

除非另有說明，此報告結果僅對測試之樣品負責，同時此樣品僅保留90天。本報告未經本公司書面許可，不可部份複製。

This document is issued by the Company subject to its General Conditions of Service printed overleaf, available on request or accessible at <http://www.sgs.com.tw/Terms-and-Conditions> and for electronic format documents, subject to Terms and Conditions for Electronic Documents at <http://www.sgs.com.tw/Terms-and-Conditions>. Attention is drawn to the limitation of liability, indemnification and jurisdiction issues defined therein. Any holder of this document is advised that information contained hereon reflects the Company's findings at the time of its intervention only and within the limits of Client's instructions, if any. The Company's sole responsibility is to its Client and this document does not exonerate parties to a transaction from exercising all their rights and obligations under the transaction documents. This document cannot be reproduced except in full, without prior written approval of the Company. Any unauthorized alteration, forgery or falsification of the content or appearance of this document is unlawful and offenders may be prosecuted to the fullest extent of the law.

SGS Taiwan Ltd.

No.134,Wu Kung Road, New Taipei Industrial Park, Wuku District, New Taipei City, Taiwan/新北市五股區新北產業園區五工路 134 號

台灣檢驗科技股份有限公司

t (886-2) 2299-3279

f (886-2) 2298-0488

[www.sgs.com.tw](http://www.sgs.com.tw)

Member of SGS Group

LTE Band 41										
BW(MHz)	Modulation	RB Size	RB Offset	Conducted power (dBm)					Target Power + Max. Tolerance (dBm)	MPR Allowed per 3GPP(dB)
Frequency (MHz)				2507.5	2548.3	2593	2637.8	2682.5		
Channel				39765	40173	40620	41068	41515		
15	QPSK	1	0	22.92	23.36	23.45	23.49	23.52	24.00	0
		1	36	22.91	23.49	23.40	23.48	23.38	24.00	0
		1	74	22.94	23.49	23.48	23.46	23.47	24.00	0
		36	0	21.98	22.43	22.50	22.36	22.53	23.00	1
		36	18	22.01	22.45	22.44	22.54	22.36	23.00	1
		36	37	21.96	22.47	22.51	22.39	22.41	23.00	1
		75	0	21.87	22.52	22.53	22.52	22.46	23.00	1
15	16-QAM	1	0	22.00	22.55	22.46	22.41	22.41	23.00	1
		1	36	21.83	22.47	22.40	22.54	22.49	23.00	1
		1	74	21.93	22.55	22.37	22.53	22.52	23.00	1
		36	0	20.96	21.51	21.39	21.42	21.36	22.00	2
		36	18	20.90	21.44	21.44	21.40	21.46	22.00	2
		36	37	20.92	21.37	21.42	21.50	21.35	22.00	2
		75	0	20.88	21.39	21.43	21.36	21.50	22.00	2
15	64-QAM	1	0	20.85	21.43	21.47	21.48	21.40	22.00	2
		1	36	20.96	21.39	21.38	21.47	21.51	22.00	2
		1	74	20.83	21.48	21.43	21.48	21.36	22.00	2
		36	0	19.82	20.48	20.47	20.54	20.42	21.00	3
		36	18	19.93	20.36	20.36	20.47	20.53	21.00	3
		36	37	19.96	20.54	20.36	20.38	20.46	21.00	3
		75	0	19.96	20.50	20.43	20.47	20.51	21.00	3
15	256-QAM	1	0	19.88	20.52	20.38	20.39	20.45	21.00	3
		1	36	19.93	20.38	20.37	20.45	20.55	21.00	3
		1	74	19.99	20.54	20.42	20.41	20.55	21.00	3
		36	0	18.94	19.51	19.54	19.45	19.51	20.00	4
		36	18	18.88	19.52	19.54	19.36	19.43	20.00	4
		36	37	19.01	19.48	19.54	19.40	19.45	20.00	4
		75	0	18.98	19.50	19.47	19.45	19.35	20.00	4

Unless otherwise stated the results shown in this test report refer only to the sample(s) tested and such sample(s) are retained for 90 days only.

除非另有說明，此報告結果僅對測試之樣品負責，同時此樣品僅保留90天。本報告未經本公司書面許可，不可部份複製。

This document is issued by the Company subject to its General Conditions of Service printed overleaf, available on request or accessible at <http://www.sgs.com.tw/Terms-and-Conditions> and for electronic format documents, subject to Terms and Conditions for Electronic Documents at <http://www.sgs.com.tw/Terms-and-Conditions>. Attention is drawn to the limitation of liability, indemnification and jurisdiction issues defined therein. Any holder of this document is advised that information contained hereon reflects the Company's findings at the time of its intervention only and within the limits of Client's instructions, if any. The Company's sole responsibility is to its Client and this document does not exonerate parties to a transaction from exercising all their rights and obligations under the transaction documents. This document cannot be reproduced except in full, without prior written approval of the Company. Any unauthorized alteration, forgery or falsification of the content or appearance of this document is unlawful and offenders may be prosecuted to the fullest extent of the law.

SGS Taiwan Ltd.

No.134,Wu Kung Road, New Taipei Industrial Park, Wuku District, New Taipei City, Taiwan/新北市五股區新北產業園區五工路 134 號

台灣檢驗科技股份有限公司

t (886-2) 2299-3279

f (886-2) 2298-0488

[www.sgs.com.tw](http://www.sgs.com.tw)

Member of SGS Group

LTE Band 41										
BW(MHz)	Modulation	RB Size	RB Offset	Conducted power (dBm)					Target Power + Max. Tolerance (dBm)	MPR Allowed per 3GPP(dB)
Frequency (MHz)				2505	2547	2593	2639	2685		
Channel				39740	40160	40620	41080	41540		
10	QPSK	1	0	22.89	23.49	23.38	23.53	23.45	24.00	0
		1	25	22.85	23.52	23.36	23.38	23.46	24.00	0
		1	49	22.84	23.51	23.36	23.41	23.46	24.00	0
		25	0	21.86	22.43	22.41	22.38	22.53	23.00	1
		25	12	21.83	22.48	22.48	22.39	22.37	23.00	1
		25	25	21.90	22.53	22.41	22.43	22.44	23.00	1
		50	0	21.91	22.52	22.47	22.41	22.46	23.00	1
10	16-QAM	1	0	21.95	22.51	22.46	22.45	22.35	23.00	1
		1	25	21.89	22.47	22.39	22.45	22.54	23.00	1
		1	49	21.92	22.50	22.51	22.38	22.37	23.00	1
		25	0	20.95	21.42	21.50	21.51	21.52	22.00	2
		25	12	20.94	21.42	21.44	21.55	21.36	22.00	2
		25	25	20.96	21.39	21.48	21.41	21.48	22.00	2
		50	0	20.89	21.42	21.46	21.53	21.45	22.00	2
10	64-QAM	1	0	20.98	21.46	21.48	21.51	21.45	22.00	2
		1	25	20.96	21.52	21.45	21.55	21.52	22.00	2
		1	49	20.91	21.50	21.41	21.45	21.38	22.00	2
		25	0	19.96	20.45	20.37	20.36	20.41	21.00	3
		25	12	19.85	20.38	20.39	20.41	20.37	21.00	3
		25	25	19.83	20.46	20.45	20.55	20.42	21.00	3
		50	0	19.91	20.50	20.40	20.49	20.48	21.00	3
10	256-QAM	1	0	19.92	20.46	20.36	20.55	20.46	21.00	3
		1	25	19.98	20.38	20.45	20.42	20.50	21.00	3
		1	49	19.83	20.54	20.44	20.54	20.54	21.00	3
		25	0	18.82	19.53	19.41	19.36	19.41	20.00	4
		25	12	18.89	19.40	19.45	19.53	19.51	20.00	4
		25	25	18.99	19.48	19.47	19.48	19.43	20.00	4
		50	0	18.86	19.48	19.48	19.40	19.42	20.00	4

Unless otherwise stated the results shown in this test report refer only to the sample(s) tested and such sample(s) are retained for 90 days only.

除非另有說明，此報告結果僅對測試之樣品負責，同時此樣品僅保留90天。本報告未經本公司書面許可，不可部份複製。

This document is issued by the Company subject to its General Conditions of Service printed overleaf, available on request or accessible at <http://www.sgs.com.tw/Terms-and-Conditions> and for electronic format documents, subject to Terms and Conditions for Electronic Documents at <http://www.sgs.com.tw/Terms-and-Conditions>. Attention is drawn to the limitation of liability, indemnification and jurisdiction issues defined therein. Any holder of this document is advised that information contained hereon reflects the Company's findings at the time of its intervention only and within the limits of Client's instructions, if any. The Company's sole responsibility is to its Client and this document does not exonerate parties to a transaction from exercising all their rights and obligations under the transaction documents. This document cannot be reproduced except in full, without prior written approval of the Company. Any unauthorized alteration, forgery or falsification of the content or appearance of this document is unlawful and offenders may be prosecuted to the fullest extent of the law.

SGS Taiwan Ltd.

No.134,Wu Kung Road, New Taipei Industrial Park, Wuku District, New Taipei City, Taiwan/新北市五股區新北產業園區五工路 134 號

台灣檢驗科技股份有限公司

t (886-2) 2299-3279

f (886-2) 2298-0488

[www.sgs.com.tw](http://www.sgs.com.tw)

Member of SGS Group

LTE Band 41										
BW(MHz)	Modulation	RB Size	RB Offset	Conducted power (dBm)					Target Power + Max. Tolerance (dBm)	MPR Allowed per 3GPP(dB)
Frequency (MHz)				2502.5	2545.8	2593	2640.3	2687.5		
Channel				39715	40148	40620	41093	41565		
5	QPSK	1	0	22.92	23.41	23.50	23.37	23.49	24.00	0
		1	12	22.88	23.50	23.48	23.43	23.44	24.00	0
		1	24	22.89	23.43	23.38	23.51	23.40	24.00	0
		12	0	21.95	22.36	22.45	22.47	22.36	23.00	1
		12	6	21.90	22.54	22.46	22.47	22.52	23.00	1
		12	13	21.98	22.53	22.46	22.43	22.42	23.00	1
		25	0	21.95	22.53	22.51	22.54	22.53	23.00	1
5	16-QAM	1	0	22.02	22.41	22.46	22.51	22.50	23.00	1
		1	12	21.82	22.35	22.48	22.36	22.45	23.00	1
		1	24	21.84	22.40	22.50	22.46	22.43	23.00	1
		12	0	20.83	21.51	21.43	21.51	21.50	22.00	2
		12	6	20.93	21.50	21.48	21.55	21.50	22.00	2
		12	13	20.89	21.43	21.54	21.36	21.41	22.00	2
		25	0	20.84	21.35	21.40	21.45	21.44	22.00	2
5	64-QAM	1	0	20.89	21.47	21.36	21.51	21.45	22.00	2
		1	12	20.86	21.35	21.40	21.48	21.53	22.00	2
		1	24	21.02	21.38	21.54	21.38	21.45	22.00	2
		12	0	19.90	20.49	20.45	20.55	20.36	21.00	3
		12	6	19.99	20.54	20.47	20.41	20.37	21.00	3
		12	13	19.89	20.47	20.44	20.40	20.37	21.00	3
		25	0	19.94	20.44	20.38	20.50	20.49	21.00	3
5	256-QAM	1	0	19.93	20.53	20.51	20.48	20.35	21.00	3
		1	12	19.86	20.52	20.50	20.43	20.40	21.00	3
		1	24	19.86	20.54	20.52	20.44	20.37	21.00	3
		12	0	18.93	19.36	19.46	19.44	19.45	20.00	4
		12	6	19.01	19.40	19.45	19.36	19.37	20.00	4
		12	13	18.86	19.54	19.45	19.49	19.36	20.00	4
		25	0	18.93	19.52	19.44	19.50	19.39	20.00	4

Unless otherwise stated the results shown in this test report refer only to the sample(s) tested and such sample(s) are retained for 90 days only.

除非另有說明，此報告結果僅對測試之樣品負責，同時此樣品僅保留90天。本報告未經本公司書面許可，不可部份複製。

This document is issued by the Company subject to its General Conditions of Service printed overleaf, available on request or accessible at <http://www.sgs.com.tw/Terms-and-Conditions> and for electronic format documents, subject to Terms and Conditions for Electronic Documents at <http://www.sgs.com.tw/Terms-and-Conditions>. Attention is drawn to the limitation of liability, indemnification and jurisdiction issues defined therein. Any holder of this document is advised that information contained hereon reflects the Company's findings at the time of its intervention only and within the limits of Client's instructions, if any. The Company's sole responsibility is to its Client and this document does not exonerate parties to a transaction from exercising all their rights and obligations under the transaction documents. This document cannot be reproduced except in full, without prior written approval of the Company. Any unauthorized alteration, forgery or falsification of the content or appearance of this document is unlawful and offenders may be prosecuted to the fullest extent of the law.

SGS Taiwan Ltd.

No.134,Wu Kung Road, New Taipei Industrial Park, Wuku District, New Taipei City, Taiwan/新北市五股區新北產業園區五工路 134 號

台灣檢驗科技股份有限公司

t (886-2) 2299-3279

f (886-2) 2298-0488

[www.sgs.com.tw](http://www.sgs.com.tw)

Member of SGS Group



LTE Band 41_HPUE										
BW(MHz)	Modulation	RB Size	RB Offset	Conducted power (dBm)					Target Power + Max. Tolerance (dBm)	MPR Allowed per 3GPP(dB)
Frequency (MHz)				2507.5	2548.3	2593	2637.8	2682.5		
Channel				39765	40173	40620	41068	41515		
15	QPSK	1	0	26.29	26.69	26.63	26.74	26.78	27.00	0
		1	36	26.44	26.67	26.67	26.65	26.77	27.00	0
		1	74	26.43	26.66	26.71	26.64	26.80	27.00	0
		36	0	25.34	25.70	25.70	25.80	25.71	26.00	1
		36	18	25.41	25.73	25.75	25.64	25.62	26.00	1
		36	37	25.32	25.68	25.65	25.64	25.77	26.00	1
		75	0	25.40	25.62	25.72	25.64	25.72	26.00	1
15	16-QAM	1	0	25.37	25.63	25.81	25.63	25.68	26.00	1
		1	36	25.35	25.64	25.79	25.67	25.72	26.00	1
		1	74	25.42	25.66	25.75	25.75	25.72	26.00	1
		36	0	24.40	24.76	24.72	24.63	24.65	25.00	2
		36	18	24.44	24.68	24.75	24.80	24.64	25.00	2
		36	37	24.37	24.73	24.69	24.76	24.69	25.00	2
		75	0	24.29	24.78	24.70	24.62	24.73	25.00	2
15	64-QAM	1	0	24.27	24.64	24.64	24.69	24.74	25.00	2
		1	36	24.36	24.67	24.73	24.74	24.65	25.00	2
		1	74	24.26	24.63	24.73	24.67	24.63	25.00	2
		36	0	23.33	23.68	23.82	23.67	23.64	24.00	3
		36	18	23.45	23.78	23.74	23.77	23.78	24.00	3
		36	37	23.40	23.79	23.80	23.80	23.70	24.00	3
		75	0	23.31	23.78	23.69	23.63	23.72	24.00	3
15	256-QAM	1	0	23.40	23.71	23.69	23.66	23.75	24.00	3
		1	36	23.28	23.76	23.73	23.64	23.72	24.00	3
		1	74	23.38	23.65	23.75	23.70	23.70	24.00	3
		36	0	22.39	22.76	22.67	22.79	22.63	23.00	4
		36	18	22.27	22.65	22.73	22.79	22.77	23.00	4
		36	37	22.37	22.63	22.73	22.68	22.81	23.00	4
		75	0	22.30	22.75	22.65	22.82	22.80	23.00	4

Unless otherwise stated the results shown in this test report refer only to the sample(s) tested and such sample(s) are retained for 90 days only.

除非另有說明，此報告結果僅對測試之樣品負責，同時此樣品僅保留90天。本報告未經本公司書面許可，不可部份複製。

This document is issued by the Company subject to its General Conditions of Service printed overleaf, available on request or accessible at <http://www.sgs.com.tw/Terms-and-Conditions> and for electronic format documents, subject to Terms and Conditions for Electronic Documents at <http://www.sgs.com.tw/Terms-and-Conditions>. Attention is drawn to the limitation of liability, indemnification and jurisdiction issues defined therein. Any holder of this document is advised that information contained hereon reflects the Company's findings at the time of its intervention only and within the limits of Client's instructions, if any. The Company's sole responsibility is to its Client and this document does not exonerate parties to a transaction from exercising all their rights and obligations under the transaction documents. This document cannot be reproduced except in full, without prior written approval of the Company. Any unauthorized alteration, forgery or falsification of the content or appearance of this document is unlawful and offenders may be prosecuted to the fullest extent of the law.

SGS Taiwan Ltd.

No.134,Wu Kung Road, New Taipei Industrial Park, Wuku District, New Taipei City, Taiwan/新北市五股區新北產業園區五工路 134 號

台灣檢驗科技股份有限公司

t (886-2) 2299-3279

f (886-2) 2298-0488

www.sgs.com.tw

Member of SGS Group

LTE Band 41_HPUE										
BW(MHz)	Modulation	RB Size	RB Offset	Conducted power (dBm)					Target Power + Max. Tolerance (dBm)	MPR Allowed per 3GPP(dB)
Frequency (MHz)				2505	2547	2593	2639	2685		
Channel				39740	40160	40620	41080	41540		
10	QPSK	1	0	26.40	26.68	26.78	26.68	26.79	27.00	0
		1	25	26.35	26.79	26.62	26.82	26.66	27.00	0
		1	49	26.29	26.75	26.76	26.67	26.66	27.00	0
		25	0	25.35	25.69	25.72	25.66	25.79	26.00	1
		25	12	25.37	25.73	25.77	25.71	25.64	26.00	1
		25	25	25.38	25.78	25.63	25.73	25.73	26.00	1
10	16-QAM	50	0	25.34	25.70	25.77	25.67	25.81	26.00	1
		1	0	25.33	25.67	25.68	25.63	25.79	26.00	1
		1	25	25.43	25.75	25.69	25.79	25.78	26.00	1
		1	49	25.36	25.69	25.78	25.65	25.76	26.00	1
		25	0	24.30	24.63	24.71	24.75	24.78	25.00	2
		25	12	24.43	24.63	24.71	24.69	24.69	25.00	2
10	64-QAM	25	25	24.27	24.69	24.77	24.73	24.73	25.00	2
		50	0	24.32	24.63	24.73	24.72	24.74	25.00	2
		1	0	24.42	24.69	24.74	24.69	24.67	25.00	2
		1	25	24.36	24.76	24.68	24.65	24.80	25.00	2
		1	49	24.28	24.64	24.82	24.64	24.81	25.00	2
		25	0	23.33	23.76	23.67	23.70	23.65	24.00	3
10	256-QAM	25	12	23.42	23.79	23.73	23.74	23.69	24.00	3
		25	25	23.34	23.81	23.72	23.81	23.64	24.00	3
		50	0	23.32	23.75	23.73	23.80	23.82	24.00	3
		1	0	23.42	23.64	23.69	23.80	23.67	24.00	3
		1	25	23.41	23.69	23.78	23.63	23.78	24.00	3
		1	49	23.39	23.70	23.77	23.79	23.71	24.00	3
10	256-QAM	25	0	22.31	22.65	22.79	22.74	22.81	23.00	4
		25	12	22.26	22.66	22.63	22.66	22.80	23.00	4
		25	25	22.41	22.81	22.63	22.63	22.81	23.00	4
		50	0	22.35	22.82	22.72	22.79	22.81	23.00	4

Unless otherwise stated the results shown in this test report refer only to the sample(s) tested and such sample(s) are retained for 90 days only.

除非另有說明，此報告結果僅對測試之樣品負責，同時此樣品僅保留90天。本報告未經本公司書面許可，不可部份複製。

This document is issued by the Company subject to its General Conditions of Service printed overleaf, available on request or accessible at <http://www.sgs.com.tw/Terms-and-Conditions> and for electronic format documents, subject to Terms and Conditions for Electronic Documents at <http://www.sgs.com.tw/Terms-and-Conditions>. Attention is drawn to the limitation of liability, indemnification and jurisdiction issues defined therein. Any holder of this document is advised that information contained hereon reflects the Company's findings at the time of its intervention only and within the limits of Client's instructions, if any. The Company's sole responsibility is to its Client and this document does not exonerate parties to a transaction from exercising all their rights and obligations under the transaction documents. This document cannot be reproduced except in full, without prior written approval of the Company. Any unauthorized alteration, forgery or falsification of the content or appearance of this document is unlawful and offenders may be prosecuted to the fullest extent of the law.

SGS Taiwan Ltd.

No.134,Wu Kung Road, New Taipei Industrial Park, Wuku District, New Taipei City, Taiwan/新北市五股區新北產業園區五工路 134 號

台灣檢驗科技股份有限公司

t (886-2) 2299-3279

f (886-2) 2298-0488

[www.sgs.com.tw](http://www.sgs.com.tw)

Member of SGS Group

LTE Band 41_HPUE										
BW(MHz)	Modulation	RB Size	RB Offset	Conducted power (dBm)					Target Power + Max. Tolerance (dBm)	MPR Allowed per 3GPP(dB)
Frequency (MHz)				2502.5	2545.8	2593	2640.3	2687.5		
Channel				39715	40148	40620	41093	41565		
5	QPSK	1	0	26.32	26.65	26.77	26.76	26.78	27.00	0
		1	12	26.33	26.82	26.72	26.76	26.80	27.00	0
		1	24	26.27	26.69	26.75	26.76	26.68	27.00	0
		12	0	25.35	25.69	25.68	25.81	25.74	26.00	1
		12	6	25.28	25.62	25.66	25.62	25.78	26.00	1
		12	13	25.44	25.76	25.72	25.71	25.67	26.00	1
		25	0	25.28	25.73	25.75	25.78	25.80	26.00	1
5	16-QAM	1	0	25.26	25.69	25.77	25.69	25.67	26.00	1
		1	12	25.37	25.70	25.66	25.79	25.67	26.00	1
		1	24	25.27	25.64	25.66	25.69	25.73	26.00	1
		12	0	24.39	24.80	24.71	24.77	24.67	25.00	2
		12	6	24.33	24.72	24.78	24.70	24.81	25.00	2
		12	13	24.38	24.70	24.67	24.77	24.81	25.00	2
		25	0	24.25	24.71	24.66	24.77	24.75	25.00	2
5	64-QAM	1	0	24.32	24.82	24.63	24.78	24.63	25.00	2
		1	12	24.34	24.75	24.63	24.72	24.74	25.00	2
		1	24	24.42	24.80	24.81	24.68	24.81	25.00	2
		12	0	23.29	23.79	23.76	23.70	23.77	24.00	3
		12	6	23.44	23.82	23.82	23.67	23.62	24.00	3
		12	13	23.27	23.78	23.77	23.64	23.64	24.00	3
		25	0	23.44	23.77	23.64	23.78	23.78	24.00	3
5	256-QAM	1	0	23.40	23.73	23.64	23.72	23.77	24.00	3
		1	12	23.39	23.78	23.78	23.80	23.76	24.00	3
		1	24	23.37	23.67	23.75	23.68	23.75	24.00	3
		12	0	22.32	22.63	22.63	22.79	22.68	23.00	4
		12	6	22.26	22.72	22.75	22.68	22.65	23.00	4
		12	13	22.41	22.72	22.67	22.78	22.71	23.00	4
		25	0	22.36	22.76	22.80	22.77	22.78	23.00	4

Unless otherwise stated the results shown in this test report refer only to the sample(s) tested and such sample(s) are retained for 90 days only.

除非另有說明，此報告結果僅對測試之樣品負責，同時此樣品僅保留90天。本報告未經本公司書面許可，不可部份複製。

This document is issued by the Company subject to its General Conditions of Service printed overleaf, available on request or accessible at <http://www.sgs.com.tw/Terms-and-Conditions> and for electronic format documents, subject to Terms and Conditions for Electronic Documents at <http://www.sgs.com.tw/Terms-and-Conditions>. Attention is drawn to the limitation of liability, indemnification and jurisdiction issues defined therein. Any holder of this document is advised that information contained hereon reflects the Company's findings at the time of its intervention only and within the limits of Client's instructions, if any. The Company's sole responsibility is to its Client and this document does not exonerate parties to a transaction from exercising all their rights and obligations under the transaction documents. This document cannot be reproduced except in full, without prior written approval of the Company. Any unauthorized alteration, forgery or falsification of the content or appearance of this document is unlawful and offenders may be prosecuted to the fullest extent of the law.

SGS Taiwan Ltd.

No.134,Wu Kung Road, New Taipei Industrial Park, Wuku District, New Taipei City, Taiwan/新北市五股區新北產業園區五工路 134 號

台灣檢驗科技股份有限公司

t (886-2) 2299-3279

f (886-2) 2298-0488

www.sgs.com.tw

Member of SGS Group

LTE Band 48									
BW(MHz)	Modulation	RB Size	RB Offset	Conducted power (dBm)				Target Power + Max. Tolerance (dBm)	MPR Allowed per 3GPP(dB)
Frequency (MHz)				3560	3609	3641	3690		
Channel				55340	55830	56150	56640		
20	QPSK	1	0	19.48	19.19	19.07	18.81	20.00	0
		1	50	19.30	18.99	19.01	18.72	20.00	0
		1	99	18.91	18.91	19.04	18.95	20.00	0
		50	0	18.05	17.96	17.95	18.02	19.00	1
		50	25	17.99	17.92	18.03	18.02	19.00	1
		50	50	18.02	17.96	17.97	18.09	19.00	1
		100	0	18.04	18.02	17.96	17.96	19.00	1
20	16-QAM	1	0	17.93	18.01	17.91	18.04	19.00	1
		1	50	17.95	18.08	18.00	17.98	19.00	1
		1	99	18.07	18.01	18.04	18.07	19.00	1
		50	0	17.07	17.10	16.95	17.10	18.00	2
		50	25	17.03	17.09	17.04	16.95	18.00	2
		50	50	16.97	16.98	17.03	16.94	18.00	2
		100	0	17.10	16.91	17.01	17.05	18.00	2
20	64-QAM	1	0	16.97	16.94	17.10	16.96	18.00	2
		1	50	16.96	16.96	17.08	16.92	18.00	2
		1	99	16.91	17.03	16.98	17.01	18.00	2
		50	0	15.99	15.95	16.06	15.98	17.00	3
		50	25	16.09	15.94	16.00	15.97	17.00	3
		50	50	16.08	16.02	15.91	16.01	17.00	3
		100	0	16.08	15.96	15.96	15.91	17.00	3
20	256-QAM	1	0	15.96	16.05	15.94	15.97	17.00	3
		1	50	16.06	15.91	16.04	16.08	17.00	3
		1	99	16.09	15.96	15.94	16.03	17.00	3
		50	0	14.92	14.97	14.95	15.10	16.00	4
		50	25	15.03	15.04	14.96	14.92	16.00	4
		50	50	14.94	15.03	15.07	14.94	16.00	4
		100	0	15.08	14.99	15.02	14.95	16.00	4

Unless otherwise stated the results shown in this test report refer only to the sample(s) tested and such sample(s) are retained for 90 days only.

除非另有說明，此報告結果僅對測試之樣品負責，同時此樣品僅保留90天。本報告未經本公司書面許可，不可部份複製。

This document is issued by the Company subject to its General Conditions of Service printed overleaf, available on request or accessible at <http://www.sgs.com.tw/Terms-and-Conditions> and for electronic format documents, subject to Terms and Conditions for Electronic Documents at <http://www.sgs.com.tw/Terms-and-Conditions>. Attention is drawn to the limitation of liability, indemnification and jurisdiction issues defined therein. Any holder of this document is advised that information contained hereon reflects the Company's findings at the time of its intervention only and within the limits of Client's instructions, if any. The Company's sole responsibility is to its Client and this document does not exonerate parties to a transaction from exercising all their rights and obligations under the transaction documents. This document cannot be reproduced except in full, without prior written approval of the Company. Any unauthorized alteration, forgery or falsification of the content or appearance of this document is unlawful and offenders may be prosecuted to the fullest extent of the law.

SGS Taiwan Ltd.

No.134,Wu Kung Road, New Taipei Industrial Park, Wuku District, New Taipei City, Taiwan/新北市五股區新北產業園區五工路 134 號

台灣檢驗科技股份有限公司

t (886-2) 2299-3279

f (886-2) 2298-0488

www.sgs.com.tw

Member of SGS Group

LTE Band 48									
BW(MHz)	Modulation	RB Size	RB Offset	Conducted power (dBm)				Target Power + Max. Tolerance (dBm)	MPR Allowed per 3GPP(dB)
Frequency (MHz)				3557.5	3608	3642	3692.5		
Channel				55315	55820	56160	56665		
15	QPSK	1	0	19.10	19.06	19.08	18.94	20.00	0
		1	36	18.99	19.05	18.99	19.06	20.00	0
		1	74	19.01	19.01	19.09	18.99	20.00	0
		36	0	17.98	17.99	18.00	17.93	19.00	1
		36	18	18.07	18.07	18.02	17.97	19.00	1
		36	37	18.09	18.09	18.09	17.92	19.00	1
		75	0	18.04	18.04	17.97	18.09	19.00	1
15	16-QAM	1	0	18.01	18.04	17.99	18.08	19.00	1
		1	36	17.97	18.07	17.97	18.03	19.00	1
		1	74	17.93	17.91	18.05	17.93	19.00	1
		36	0	16.96	17.10	17.07	17.08	18.00	2
		36	18	17.09	17.08	17.07	16.93	18.00	2
		36	37	16.93	17.09	16.94	16.94	18.00	2
		75	0	16.96	16.92	17.04	17.04	18.00	2
15	64-QAM	1	0	16.94	17.05	17.10	16.95	18.00	2
		1	36	16.91	17.02	16.92	16.96	18.00	2
		1	74	17.09	17.06	17.02	16.92	18.00	2
		36	0	15.91	15.95	15.97	16.02	17.00	3
		36	18	15.97	16.03	16.04	15.93	17.00	3
		36	37	15.91	15.94	16.07	16.10	17.00	3
		75	0	15.94	16.03	16.09	15.96	17.00	3
15	256-QAM	1	0	15.94	16.08	16.10	15.94	17.00	3
		1	36	15.93	16.10	16.08	15.99	17.00	3
		1	74	16.06	16.01	15.96	15.97	17.00	3
		36	0	14.98	14.91	15.04	14.95	16.00	4
		36	18	15.08	14.96	14.97	14.93	16.00	4
		36	37	15.09	15.01	15.01	14.97	16.00	4
		75	0	15.09	15.02	14.97	15.10	16.00	4

Unless otherwise stated the results shown in this test report refer only to the sample(s) tested and such sample(s) are retained for 90 days only.

除非另有說明，此報告結果僅對測試之樣品負責，同時此樣品僅保留90天。本報告未經本公司書面許可，不可部份複製。

This document is issued by the Company subject to its General Conditions of Service printed overleaf, available on request or accessible at <http://www.sgs.com.tw/Terms-and-Conditions> and for electronic format documents, subject to Terms and Conditions for Electronic Documents at <http://www.sgs.com.tw/Terms-and-Conditions>. Attention is drawn to the limitation of liability, indemnification and jurisdiction issues defined therein. Any holder of this document is advised that information contained hereon reflects the Company's findings at the time of its intervention only and within the limits of Client's instructions, if any. The Company's sole responsibility is to its Client and this document does not exonerate parties to a transaction from exercising all their rights and obligations under the transaction documents. This document cannot be reproduced except in full, without prior written approval of the Company. Any unauthorized alteration, forgery or falsification of the content or appearance of this document is unlawful and offenders may be prosecuted to the fullest extent of the law.

SGS Taiwan Ltd.

No.134,Wu Kung Road, New Taipei Industrial Park, Wuku District, New Taipei City, Taiwan/新北市五股區新北產業園區五工路 134 號

台灣檢驗科技股份有限公司

t (886-2) 2299-3279

f (886-2) 2298-0488

[www.sgs.com.tw](http://www.sgs.com.tw)

Member of SGS Group

LTE Band 48									
BW(MHz)	Modulation	RB Size	RB Offset	Conducted power (dBm)				Target Power + Max. Tolerance (dBm)	MPR Allowed per 3GPP(dB)
Frequency (MHz)				3555	3607.5	3642.5	3695		
Channel				55290	55815	56165	56690		
10	QPSK	1	0	19.07	18.96	18.97	18.97	20.00	0
		1	25	19.03	18.94	18.98	19.09	20.00	0
		1	49	19.08	19.04	19.10	19.04	20.00	0
		25	0	17.94	17.98	17.97	18.05	19.00	1
		25	12	18.03	18.05	18.06	17.99	19.00	1
		25	25	17.97	17.93	17.93	18.08	19.00	1
		50	0	17.96	17.99	17.94	18.01	19.00	1
10	16-QAM	1	0	17.96	17.91	18.08	17.98	19.00	1
		1	25	18.00	18.06	18.09	17.95	19.00	1
		1	49	17.95	18.08	17.98	18.07	19.00	1
		25	0	17.04	17.05	16.93	17.10	18.00	2
		25	12	17.04	16.95	16.93	16.95	18.00	2
		25	25	17.09	17.04	16.98	17.08	18.00	2
		50	0	16.97	17.00	17.07	17.08	18.00	2
10	64-QAM	1	0	16.99	17.10	17.10	17.00	18.00	2
		1	25	16.95	17.00	16.93	17.01	18.00	2
		1	49	17.02	16.95	17.09	16.98	18.00	2
		25	0	16.05	15.94	15.91	16.08	17.00	3
		25	12	16.10	15.94	16.03	15.93	17.00	3
		25	25	16.01	16.06	15.99	15.96	17.00	3
		50	0	16.03	16.09	16.04	16.06	17.00	3
10	256-QAM	1	0	15.95	15.99	15.96	16.08	17.00	3
		1	25	16.06	16.10	15.93	16.05	17.00	3
		1	49	15.96	15.93	16.02	16.07	17.00	3
		25	0	14.98	15.00	15.06	15.01	16.00	4
		25	12	15.00	14.95	15.02	15.07	16.00	4
		25	25	14.99	15.04	14.93	14.94	16.00	4
		50	0	15.05	15.10	15.02	15.05	16.00	4

Unless otherwise stated the results shown in this test report refer only to the sample(s) tested and such sample(s) are retained for 90 days only.

除非另有說明，此報告結果僅對測試之樣品負責，同時此樣品僅保留90天。本報告未經本公司書面許可，不可部份複製。

This document is issued by the Company subject to its General Conditions of Service printed overleaf, available on request or accessible at <http://www.sgs.com.tw/Terms-and-Conditions> and for electronic format documents, subject to Terms and Conditions for Electronic Documents at <http://www.sgs.com.tw/Terms-and-Conditions>. Attention is drawn to the limitation of liability, indemnification and jurisdiction issues defined therein. Any holder of this document is advised that information contained hereon reflects the Company's findings at the time of its intervention only and within the limits of Client's instructions, if any. The Company's sole responsibility is to its Client and this document does not exonerate parties to a transaction from exercising all their rights and obligations under the transaction documents. This document cannot be reproduced except in full, without prior written approval of the Company. Any unauthorized alteration, forgery or falsification of the content or appearance of this document is unlawful and offenders may be prosecuted to the fullest extent of the law.

SGS Taiwan Ltd.

No.134,Wu Kung Road, New Taipei Industrial Park, Wuku District, New Taipei City, Taiwan/新北市五股區新北產業園區五工路 134 號

台灣檢驗科技股份有限公司

t (886-2) 2299-3279

f (886-2) 2298-0488

[www.sgs.com.tw](http://www.sgs.com.tw)

Member of SGS Group

LTE Band 48									
BW(MHz)	Modulation	RB Size	RB Offset	Conducted power (dBm)				Target Power + Max. Tolerance (dBm)	MPR Allowed per 3GPP(dB)
Frequency (MHz)				3552.5	3607	3643	3697.5		
Channel				55265	55810	56170	56715		
5	QPSK	1	0	19.01	19.10	18.92	18.99	20.00	0
		1	12	19.08	18.92	18.93	18.99	20.00	0
		1	24	19.08	18.95	19.03	19.04	20.00	0
		12	0	18.02	18.01	17.91	17.92	19.00	1
		12	6	18.10	18.06	17.93	17.94	19.00	1
		12	13	18.05	17.94	18.01	17.95	19.00	1
		25	0	17.99	17.96	17.99	18.00	19.00	1
5	16-QAM	1	0	17.94	17.95	18.08	17.98	19.00	1
		1	12	17.98	18.00	18.05	18.08	19.00	1
		1	24	18.05	18.04	18.04	17.93	19.00	1
		12	0	16.93	17.08	17.09	17.01	18.00	2
		12	6	17.08	16.92	16.94	17.09	18.00	2
		12	13	17.06	17.05	17.00	17.08	18.00	2
		25	0	17.07	17.05	17.07	16.92	18.00	2
5	64-QAM	1	0	16.94	17.01	17.09	17.02	18.00	2
		1	12	17.09	17.09	17.02	16.93	18.00	2
		1	24	17.05	17.00	16.97	16.96	18.00	2
		12	0	16.07	16.05	15.94	16.06	17.00	3
		12	6	16.10	16.00	15.91	16.00	17.00	3
		12	13	16.02	16.02	16.01	16.02	17.00	3
		25	0	16.06	16.02	16.00	15.91	17.00	3
5	256-QAM	1	0	15.92	16.03	15.98	16.10	17.00	3
		1	12	16.03	16.10	16.05	15.98	17.00	3
		1	24	16.05	16.00	16.00	15.95	17.00	3
		12	0	14.92	14.94	14.99	14.97	16.00	4
		12	6	14.96	15.10	14.99	15.10	16.00	4
		12	13	15.06	15.05	15.03	14.95	16.00	4
		25	0	15.06	14.94	14.96	14.96	16.00	4

Unless otherwise stated the results shown in this test report refer only to the sample(s) tested and such sample(s) are retained for 90 days only.

除非另有說明，此報告結果僅對測試之樣品負責，同時此樣品僅保留90天。本報告未經本公司書面許可，不可部份複製。

This document is issued by the Company subject to its General Conditions of Service printed overleaf, available on request or accessible at <http://www.sgs.com.tw/Terms-and-Conditions> and for electronic format documents, subject to Terms and Conditions for Electronic Documents at <http://www.sgs.com.tw/Terms-and-Conditions>. Attention is drawn to the limitation of liability, indemnification and jurisdiction issues defined therein. Any holder of this document is advised that information contained hereon reflects the Company's findings at the time of its intervention only and within the limits of Client's instructions, if any. The Company's sole responsibility is to its Client and this document does not exonerate parties to a transaction from exercising all their rights and obligations under the transaction documents. This document cannot be reproduced except in full, without prior written approval of the Company. Any unauthorized alteration, forgery or falsification of the content or appearance of this document is unlawful and offenders may be prosecuted to the fullest extent of the law.

SGS Taiwan Ltd.

No.134,Wu Kung Road, New Taipei Industrial Park, Wuku District, New Taipei City, Taiwan/新北市五股區新北產業園區五工路 134 號

台灣檢驗科技股份有限公司

t (886-2) 2299-3279

f (886-2) 2298-0488

[www.sgs.com.tw](http://www.sgs.com.tw)

Member of SGS Group

## 5.4 LTE DL CA

### LTE Downlink 2CA conducted power table

#### DL\_2CA

Two Component Carrier Maximum Conducted Power															
PCC									SCC				Power		Configurations
PCC Band	PCC Bandwidth [MHz]	PCC (UL) Channel	PCC (UL) Frequency [MHz]	Modulation	PCC (UL) RB	PCC (UL) RB Offset	PCC (DL) Channel	PCC (DL) Frequency [MHz]	SCC Band	SCC Bandwidth [MHz]	SCC (DL) Channel	SCC (DL) Frequency [MHz]	LTE Tx.Power with DL CA active (dBm)	LTE Tx.Power with DL CA inactive (dBm)	
2	10	19150	1905	QPSK	1	0	1150	1985	17	10	5790	740	23.66	23.76	CA 2A-17A
4	20	20175	1732.5	QPSK	1	0	2175	2132.5	17	10	5790	740	23.73	23.88	CA 4A-17A
4	20	20175	1732.5	QPSK	1	0	2175	2132.5	48	20	55830	3609	23.64	23.88	CA 4A-48A
5	10	20600	844	QPSK	1	0	2600	889	7	20	3100	2655	23.83	23.91	CA 5A-7A
7	20	21100	2535	QPSK	1	0	3100	2655	5	10	2525	881.5	23.60	23.66	CA 7A-5A
7	20	21350	2560	QPSK	1	0	3350	2680	7	5	2775	2622.5	23.45	23.66	CA 7A-7A
13	10	23230	782	QPSK	1	0	5230	751	48	20	55830	3609	23.46	23.55	CA 13A-48A
13	10	23230	782	QPSK	1	0	5230	751	66	20	66886	2155	23.32	23.55	CA 13A-66A
14	10	23330	793	QPSK	1	0	5330	763	30	10	9820	2355	23.24	23.38	CA 14A-30A
14	10	23330	793	QPSK	1	0	5330	763	66	20	66886	2155	23.17	23.38	CA 14A-66A
17	10	23790	710	QPSK	1	0	5790	740	2	10	900	1960	23.44	23.64	CA 17A-2A
17	10	23790	710	QPSK	1	0	5790	740	4	10	2175	2132.5	23.40	23.64	CA 17A-4A
25	20	26140	1860	QPSK	1	0	8140	1940	25	5	8665	1992.5	23.14	23.25	CA 25A-25A
25	20	26140	1860	QPSK	1	0	8140	1940	26	15	8865	876.5	23.19	23.25	CA 25A-26A
25	20	26140	1860	QPSK	1	0	8140	1940	41	20	40620	2593	23.16	23.25	CA 25A-41A
26	15	26865	831.5	QPSK	1	0	8865	876.5	25	20	8340	1960	23.97	24.11	CA 26A-25A
26	15	26865	831.5	QPSK	1	0	8865	876.5	41	20	40620	2593	23.90	24.11	CA 26A-41A
30	10	27710	2310	QPSK	1	0	9820	2355	14	10	5330	763	22.22	22.35	CA 30A-14A
30	10	27710	2310	QPSK	1	0	9820	2355	66	20	66886	2155	22.22	22.35	CA 30A-66A
41	20	40620	2593	QPSK	1	0	40620	2593	25	20	8340	1960	22.78	22.98	CA 41A-25A
41	20	40620	2593	QPSK	1	0	40620	2593	26	15	8865	876.5	22.86	22.98	CA 41A-26A
41	20	41055	2636.5	QPSK	1	0	41055	2636.5	41	5	39675	2498.5	22.76	22.98	CA 41A-41A
48	20	55340	3560	QPSK	1	0	55340	3560	4	20	2175	2132.5	19.42	19.48	CA 48A-4A
48	20	55340	3560	QPSK	1	0	55340	3560	13	10	5230	751	19.34	19.48	CA 48A-13A
48	20	56150	3641	QPSK	1	0	56150	3641	48	5	55265	3552.5	19.41	19.48	CA 48A-48A
48	20	55340	3560	QPSK	1	0	55340	3560	66	20	66886	2155	19.42	19.48	CA 48A-66A
66	20	132572	1770	QPSK	1	0	67236	2190	12	10	5095	737.5	23.40	23.64	CA 66A-12A
66	20	132572	1770	QPSK	1	0	67236	2190	13	10	5230	751	23.52	23.64	CA 66A-13A
66	20	132572	1770	QPSK	1	0	67236	2190	14	10	5330	763	23.44	23.64	CA 66A-14A
66	20	132572	1770	QPSK	1	0	67236	2190	30	10	9820	2355	23.40	23.64	CA 66A-30A
66	20	132572	1770	QPSK	1	0	67236	2190	48	20	55830	3609	23.57	23.64	CA 66A-48A
66	20	132572	1770	QPSK	1	0	67236	2190	66	5	66461	2112.5	23.52	23.64	CA 66A-66A
66	20	132572	1770	QPSK	1	0	67236	2190	71	20	68761	634.5	23.41	23.64	CA 66A-71A
71	20	133297	680.5	QPSK	1	0	68761	634.5	66	20	66886	2155	23.30	23.48	CA 71A-66A
7	20	21350	2560	QPSK	1	0	3350	2680	7	20	3152	2660.2	23.57	23.66	CA 7C
38	20	37850	2580	QPSK	1	0	37850	2580	38	20	38048	2599.8	23.72	23.92	CA 38C

Unless otherwise stated the results shown in this test report refer only to the sample(s) tested and such sample(s) are retained for 90 days only.

除非另有說明，此報告結果僅對測試之樣品負責，同時此樣品僅保留90天。本報告未經本公司書面許可，不可部份複製。

This document is issued by the Company subject to its General Conditions of Service printed overleaf, available on request or accessible at <http://www.sgs.com.tw/Terms-and-Conditions> and for electronic format documents, subject to Terms and Conditions for Electronic Documents at <http://www.sgs.com.tw/Terms-and-Conditions>. Attention is drawn to the limitation of liability, indemnification and jurisdiction issues defined therein. Any holder of this document is advised that information contained hereon reflects the Company's findings at the time of its intervention only and within the limits of Client's instructions, if any. The Company's sole responsibility is to its Client and this document does not exonerate parties to a transaction from exercising all their rights and obligations under the transaction documents. This document cannot be reproduced except in full, without prior written approval of the Company. Any unauthorized alteration, forgery or falsification of the content or appearance of this document is unlawful and offenders may be prosecuted to the fullest extent of the law.





DL\_3CA

Three Component Carrier Maximum Conducted Power																			
PCC								SCC 1				SCC 2				Power		Configurations	
PCC Band	PCC Bandwidth [MHz]	PCC (UL) Channel	PCC (UL) Frequency [MHz]	Modulation	PCC (UL) RB	PCC (UL) RB Offset	PCC (DL) Channel	PCC (DL) Frequency [MHz]	SCC Band	SCC Bandwidth [MHz]	SCC (DL) Channel	SCC (DL) Frequency [MHz]	SCC Band	SCC Bandwidth [MHz]	SCC (DL) Channel	SCC (DL) Frequency [MHz]	LTE Tx Power with DL CA active (dBm)		LTE Tx Power with DL CA inactive (dBm)
2	20	18900	1880	QPSK	1	0	900	1960	5	10	2525	881.5	2	20	900	1960	23.60	23.78	CA 2A-5A-2A
2	20	18900	1880	QPSK	1	0	900	1960	12	10	5095	737.5	2	20	900	1960	23.72	23.78	CA 2A-12A-2A
2	20	18900	1880	QPSK	1	0	900	1960	13	10	5230	751	2	20	900	1960	23.64	23.78	CA 2A-13A-2A
2	20	18900	1880	QPSK	1	0	900	1960	14	10	5330	763	2	20	900	1960	23.62	23.78	CA 2A-14A-2A
2	20	18900	1880	QPSK	1	0	900	1960	5	10	2525	881.5	4	20	2175	2132.5	23.67	23.78	CA 2A-5A-4A
2	20	18900	1880	QPSK	1	0	900	1960	13	10	5230	751	4	20	2175	2132.5	23.63	23.78	CA 2A-13A-4A
2	20	18900	1880	QPSK	1	0	900	1960	48	20	55830	3609	5	10	2525	881.5	23.69	23.78	CA 2A-48A-5A
2	20	18900	1880	QPSK	1	0	900	1960	2	5	1175	1987.5	4	20	2175	2132.5	23.66	23.78	CA 2A-2A-4A
2	20	18900	1880	QPSK	2	5	1175	1987.5	5	10	2525	881.5	5	10	2525	881.5	23.57	23.78	CA 2A-2A-5A
2	20	18900	1880	QPSK	2	5	900	1960	2	20	1098	1979.8	66	20	66886	2155	23.71	23.78	CA 2C-66A
2	20	18900	1880	QPSK	1	0	900	1960	2	5	1175	1987.5	12	10	5095	737.5	23.60	23.78	CA 2A-2A-12A
2	20	18900	1880	QPSK	1	0	900	1960	2	5	1175	1987.5	13	10	5230	751	23.69	23.78	CA 2A-2A-13A
2	20	18900	1880	QPSK	1	0	900	1960	2	5	1175	1987.5	14	10	5330	763	23.62	23.78	CA 2A-2A-14A
2	20	18900	1880	QPSK	1	0	900	1960	2	5	1175	1987.5	30	10	9820	2355	23.64	23.78	CA 2A-2A-30A
2	20	18900	1880	QPSK	1	0	900	1960	2	5	1175	1987.5	66	20	66886	2155	23.68	23.78	CA 2A-2A-66A
2	20	18900	1880	QPSK	1	0	900	1960	2	5	1175	1987.5	71	20	68761	634.5	23.55	23.78	CA 2A-2A-71A
2	20	18900	1880	QPSK	1	0	900	1960	4	20	2175	2132.5	4	5	1975	2112.5	23.63	23.78	CA 2A-4A-4A
2	20	18900	1880	QPSK	1	0	900	1960	4	20	2175	2132.5	5	10	2525	881.5	23.58	23.78	CA 2A-4A-5A
2	20	18900	1880	QPSK	1	0	900	1960	4	20	2175	2132.5	7	20	3100	2655	23.61	23.78	CA 2A-4A-7A
2	20	18900	1880	QPSK	1	0	900	1960	4	20	2175	2132.5	12	10	5095	737.5	23.64	23.78	CA 2A-4A-12A
2	20	18900	1880	QPSK	1	0	900	1960	4	20	2175	2132.5	13	10	5230	751	23.66	23.78	CA 2A-4A-13A
2	20	18900	1880	QPSK	1	0	900	1960	4	20	2175	2132.5	30	10	9820	2355	23.55	23.78	CA 2A-4A-30A
2	20	18900	1880	QPSK	1	0	900	1960	4	20	2175	2132.5	71	20	68761	634.5	23.68	23.78	CA 2A-4A-71A
2	20	18900	1880	QPSK	1	0	900	1960	5	10	2525	881.5	5	5	2425	871.5	23.59	23.78	CA 2A-5A-5A
2	20	18900	1880	QPSK	1	0	900	1960	5	10	2525	881.5	30	10	9820	2355	23.61	23.78	CA 2A-5A-30A
2	20	18900	1880	QPSK	1	0	900	1960	5	10	2525	881.5	48	20	55830	3609	23.69	23.78	CA 2A-5A-48A
2	20	18900	1880	QPSK	1	0	900	1960	5	10	2525	881.5	66	20	66886	2155	23.66	23.78	CA 2A-5A-66A
2	20	18900	1880	QPSK	1	0	900	1960	12	10	5095	737.5	30	10	9820	2355	23.56	23.78	CA 2A-12A-30A
2	20	18900	1880	QPSK	1	0	900	1960	12	10	5095	737.5	66	20	66886	2155	23.77	23.88	CA 2A-12A-66A
4	20	20175	1732.5	QPSK	1	0	2175	2132.5	2	20	900	1960	2	5	1175	1987.5	23.67	23.88	CA 4A-2A-2A
4	20	20175	1732.5	QPSK	1	0	2175	2132.5	2	20	900	1960	4	20	2050	2120	23.83	23.88	CA 4A-2A-4A
4	20	20175	1732.5	QPSK	1	0	2175	2132.5	2	20	900	1960	5	10	2525	881.5	23.80	23.88	CA 4A-2A-5A
4	20	20175	1732.5	QPSK	1	0	2175	2132.5	5	10	2525	881.5	2	20	900	1960	23.74	23.88	CA 4A-5A-2A
4	20	20175	1732.5	QPSK	1	0	2175	2132.5	2	20	900	1960	7	20	3100	2655	23.76	23.88	CA 4A-7A-2A
4	20	20175	1732.5	QPSK	1	0	2175	2132.5	2	20	900	1960	12	10	5095	737.5	23.73	23.88	CA 4A-12A-2A
4	20	20175	1732.5	QPSK	1	0	2175	2132.5	12	10	5095	737.5	2	20	900	1960	23.72	23.88	CA 4A-12A-2A
4	20	20175	1732.5	QPSK	1	0	2175	2132.5	13	10	5230	751	2	20	900	1960	23.66	23.88	CA 4A-13A-2A
4	20	20175	1732.5	QPSK	1	0	2175	2132.5	13	10	5230	751	2	20	900	1960	23.81	23.88	CA 4A-13A-2A
4	20	20175	1732.5	QPSK	1	0	2175	2132.5	2	20	900	1960	30	10	9820	2355	23.80	23.88	CA 4A-2A-30A
4	20	20175	1732.5	QPSK	1	0	2175	2132.5	2	20	900	1960	71	20	68761	634.5	23.69	23.88	CA 4A-2A-71A
4	20	20175	1732.5	QPSK	1	0	2175	2132.5	48	20	55830	3609	66	20	66886	2155	23.69	23.88	CA 4A-48C
5	10	20600	844	QPSK	1	0	2600	889	2	20	900	1960	2	5	1175	1987.5	23.80	23.91	CA 5A-2A-2A
5	10	20600	844	QPSK	1	0	2600	889	4	20	2175	2132.5	2	20	900	1960	23.72	23.91	CA 5A-4A-2A
5	10	20600	844	QPSK	1	0	2600	889	2	20	900	1960	5	10	2450	874	23.67	23.91	CA 5A-2A-5A
5	10	20600	844	QPSK	1	0	2600	889	2	20	900	1960	30	10	9820	2355	23.80	23.91	CA 5A-2A-30A
5	10	20600	844	QPSK	1	0	2600	889	2	20	900	1960	48	20	55830	3609	23.71	23.91	CA 5A-2A-48A
5	10	20600	844	QPSK	1	0	2600	889	48	20	55830	3609	66	20	66886	2155	23.84	23.91	CA 5A-48A-66A
5	10	20600	844	QPSK	1	0	2600	889	2	20	900	1960	66	20	66886	2155	23.70	23.91	CA 5A-2A-66A
5	10	20600	844	QPSK	1	0	2600	889	66	20	66886	2155	2	20	900	1960	23.84	23.91	CA 5A-66A-2A
7	20	21100	2535	QPSK	1	0	3100	2655	4	20	2175	2132.5	2	20	900	1960	23.46	23.66	CA 7A-4A-2A
12	10	21310	711	QPSK	1	0	5130	741	2	20	900	1960	2	5	1175	1987.5	23.36	23.52	CA 12A-2A-2A
12	10	21310	711	QPSK	1	0	5130	741	4	20	2175	2132.5	2	20	900	1960	23.44	23.52	CA 12A-4A-2A
12	10	21310	711	QPSK	1	0	5130	741	2	20	900	1960	30	10	9820	2355	23.45	23.52	CA 12A-2A-30A
12	10	21310	711	QPSK	1	0	5130	741	66	20	66886	2155	66	20	67084	2174.8	23.46	23.52	CA 12A-66C
13	10	22320	782	QPSK	1	0	5230	751	2	20	900	1960	2	5	1175	1987.5	23.44	23.55	CA 13A-2A-2A
13	10	22320	782	QPSK	1	0	5230	751	4	20	2175	2132.5	2	20	900	1960	23.46	23.55	CA 13A-4A-2A
13	10	22320	782	QPSK	1	0	5230	751	48	20	55830	3609	48	20	56028	3628.8	23.37	23.55	CA 13A-48C
13	10	22320	782	QPSK	1	0	5230	751	66	15	66886	2155	66	5	66979	2164.3	23.41	23.55	CA 13A-66B
13	10	22320	782	QPSK	1	0	5230	751	66	20	66886	2155	66	20	67084	2174.8	23.49	23.55	CA 13A-66C
14	10	23330	793	QPSK	1	0	5330	763	2	20	900	1960	2	5	1175	1987.5	23.13	23.38	CA 14A-2A-2A
25	20	26140	1860	QPSK	1	0	8140	1940	41	20	40620	2593	41	20	40818	2612.8	23.11	2	



## DL\_4CA

Four Component Carrier Maximum Conducted Power																							
SCC 1														SCC 2		SCC 3		Power					
PCC Band	PCC Bandwidth [MHz]	PCC (UL) Channel	PCC (DL) Frequency [MHz]	Modulation	PCC (UL) RB	PCC (UL) RB Offset	PCC (DL) Channel	PCC (DL) Frequency [MHz]	SCC Band	SCC Bandwidth [MHz]	SCC (UL) Channel	SCC (DL) Frequency [MHz]	SCC Band	SCC Bandwidth [MHz]	SCC (UL) Channel	SCC (DL) Frequency [MHz]	LTE Tx-Power with DL CA active (dBm)	LTE Tx-Power with DL CA inactive (dBm)	Configurations				
2	20	18800	1880	QPSK	1	0	900	1960	2	5	1175	1987.5	5	10	2525	881.5	5	10	2624	891.4	22.62	23.78	CA 2A-2A-5B
2	20	18800	1880	QPSK	1	0	900	1960	2	5	1175	1987.5	66	15	66886	2155	66	5	66979	2164.3	22.78	23.78	CA 2A-2A-6B
2	20	18800	1880	QPSK	1	0	900	1960	2	5	1175	1987.5	66	20	67084	2174.8	66	20	67084	2174.8	22.78	23.91	CA 2A-5A-6C
2	20	18800	1880	QPSK	1	0	900	1960	4	20	2175	2132.5	5	10	2625	881.5	5	10	2624	891.4	22.77	23.78	CA 2A-4A-5B
2	20	18800	1880	QPSK	1	0	900	1960	5	10	2525	881.5	5	10	2624	891.4	30	10	9820	2355	22.72	23.78	CA 2A-5B-3A
2	20	18800	1880	QPSK	1	0	900	1960	5	10	2525	881.5	48	20	95130	3641	48	20	95348	3660.8	22.70	23.78	CA 2A-5A-4B
2	20	18800	1880	QPSK	1	0	900	1960	5	10	2525	881.5	48	15	66879	2154.3	48	15	66979	2164.3	22.65	23.78	CA 2A-5A-6C
2	20	18800	1880	QPSK	1	0	900	1960	5	10	2525	881.5	66	20	66886	2155	66	20	67084	2174.8	22.61	23.78	CA 2A-5A-6C
2	20	18800	1880	QPSK	1	0	900	1960	5	10	2525	881.5	5	10	2624	891.4	66	20	66886	2155	22.65	23.78	CA 2A-5B-6A
4	20	20175	1732.5	QPSK	1	0	2175	2132.5	2	20	900	1960	5	10	2525	881.5	5	10	2624	891.4	22.78	23.88	CA 4A-2A-5B
5	10	20600	844	QPSK	1	0	2600	889	2	20	900	1960	2	20	900	1960	2	20	900	1960	22.78	23.91	CA 5A-5B-2A
5	10	20600	844	QPSK	1	0	2600	889	5	10	2609	898.9	2	20	900	1960	2	20	1175	1987.5	22.77	23.91	CA 5A-5B-2A
5	10	20600	844	QPSK	1	0	2600	889	5	10	2609	898.9	4	20	2175	2132.5	2	20	900	1960	22.72	23.91	CA 5B-4A-2A
5	10	20600	844	QPSK	1	0	2600	889	5	10	2609	898.9	2	20	900	1960	2	20	9820	2355	22.84	23.91	CA 5B-5A-3A
5	10	20600	844	QPSK	1	0	2600	889	2	20	900	1960	28	20	95130	3641	28	20	95348	3660.8	22.70	23.91	CA 5A-5A-4B
5	10	20600	844	QPSK	1	0	2600	889	2	20	900	1960	66	15	66886	2155	66	5	66979	2164.3	22.75	23.91	CA 5A-2A-6B
5	10	20600	844	QPSK	1	0	2600	889	66	15	66886	2155	66	5	66979	2164.3	2	20	900	1960	22.89	23.91	CA 5A-6B-2A
5	10	20600	844	QPSK	1	0	2600	889	2	20	900	1960	66	20	66886	2155	66	20	67084	2174.8	22.86	23.91	CA 5A-2A-6C
5	10	20600	844	QPSK	1	0	2600	889	66	20	900	1960	66	20	66886	2155	66	20	66886	2155	22.90	23.91	CA 5B-2A-6A
5	10	20600	844	QPSK	1	0	2600	889	5	10	2609	898.9	66	20	66886	2155	66	20	900	1960	22.76	23.91	CA 5B-6A-2A
5	10	20600	844	QPSK	1	0	2600	889	5	10	2609	898.9	66	20	66886	2155	66	20	900	1960	22.76	23.91	CA 5B-6A-2A
25	10	23235	782	QPSK	1	0	5230	751	48	20	95130	3641	48	20	95348	3660.8	48	20	95546	3680.6	22.35	23.55	CA 13A-4B
30	10	26140	1860	QPSK	1	0	8140	2040	41	20	40820	2093	41	20	40818	2112.3	41	20	40818	2112.3	22.22	23.35	CA 25A-17A
30	10	27710	2310	QPSK	1	0	9820	2355	5	10	2525	881.5	5	10	2624	891.4	2	20	900	1960	23.32	23.35	CA 30A-5B-2A
66	15	132322	1745	QPSK	1	0	66786	2145	66	5	66879	2154.3	2	20	900	1960	2	5	1175	1987.5	22.45	23.64	CA 66B-2A-5B
66	20	132572	1770	QPSK	1	0	67236	2190	66	20	67234	2209.8	2	20	900	1960	2	5	1175	1987.5	22.53	23.64	CA 66C-2A-5B
66	20	132322	1745	QPSK	1	0	66786	2145	66	5	66879	2154.3	2	20	900	1960	2	5	1175	1987.5	22.45	23.64	CA 66B-2A-5B
66	20	132572	1770	QPSK	1	0	67236	2190	5	10	2525	881.5	5	10	2624	891.4	2	20	900	1960	22.53	23.64	CA 66C-5A-2A
66	20	132572	1770	QPSK	1	0	67236	2190	5	10	2525	881.5	5	10	2624	891.4	2	20	900	1960	22.60	23.64	CA 66A-5B-2A
66	15	132322	1745	QPSK	1	0	66786	2145	66	5	66879	2154.3	48	20	95130	3641	48	20	95348	3660.8	22.61	23.64	CA 66B-4B-5C
66	20	132572	1770	QPSK	1	0	67236	2190	48	20	67434	2209.8	48	20	95130	3641	48	20	95348	3660.8	22.53	23.64	CA 66B-4B-5C
66	20	132572	1770	QPSK	1	0	67236	2190	48	20	66150	3641	48	20	95348	3660.8	48	20	95546	3680.6	22.53	23.64	CA 66A-4B
40	40	40620	2593	QPSK	1	0	41055	2636.5	41	20	41253	2656.3	41	20	41541	2676.1	25	20	8340	1950	21.82	22.98	CA 41D-25A
48	20	55340	3560	QPSK	1	0	55340	3560	48	20	55538	3579.8	66	20	66886	2155	66	20	67084	2174.8	18.39	19.48	CA 48C-6B
48	20	55340	3560	QPSK	1	0	55340	3560	48	20	55538	3579.8	66	20	66886	2155	66	20	66886	2155	18.39	19.48	CA 48D-3A
48	20	55340	3560	QPSK	1	0	55340	3560	48	20	55538	3579.8	66	15	66886	2155	66	5	66979	2164.3	18.32	19.48	CA 48C-6B
48	20	55340	3560	QPSK	1	0	55340	3560	48	20	55538	3579.8	5	10	2525	881.5	2	20	900	1960	18.34	19.48	CA 48C-5A-2A
48	20	55340	3560	QPSK	1	0	55340	3560	48	20	55538	3579.8	48	20	55376	3599.6	4	20	2175	2132.5	18.31	19.48	CA 48D-4A
48	20	55340	3560	QPSK	1	0	55340	3560	48	20	55538	3579.8	48	20	55376	3599.6	4	20	2175	2132.5	18.31	19.48	CA 48D-4A

**LTE CA information****A)**

The device supports maximum of 5 carriers in the downlink. The possible downlink LTE CA combinations supported by this device are as below tables per 3GPP TS 36.521-1. The conducted power measurement results of downlink LTE CA are provided as above per 3GPP TS 36.521-1. According to KDB 941225 D05A and RF exposure procedures in TCB workshop April 2018, the downlink LTE CA SAR test is not required.

Unless otherwise stated the results shown in this test report refer only to the sample(s) tested and such sample(s) are retained for 90 days only.

除非另有說明，此報告結果僅對測試之樣品負責，同時此樣品僅保留90天。本報告未經本公司書面許可，不可部份複製。

This document is issued by the Company subject to its General Conditions of Service printed overleaf, available on request or accessible at <http://www.sgs.com.tw/Terms-and-Conditions> and for electronic format documents, subject to Terms and Conditions for Electronic Documents at <http://www.sgs.com.tw/Terms-and-Conditions>. Attention is drawn to the limitation of liability, indemnification and jurisdiction issues defined therein. Any holder of this document is advised that information contained hereon reflects the Company's findings at the time of its intervention only and within the limits of Client's instructions, if any. The Company's sole responsibility is to its Client and this document does not exonerate parties to a transaction from exercising all their rights and obligations under the transaction documents. This document cannot be reproduced except in full, without prior written approval of the Company. Any unauthorized alteration, forgery or falsification of the content or appearance of this document is unlawful and offenders may be prosecuted to the fullest extent of the law.

SGS Taiwan Ltd.

No.134,Wu Kung Road, New Taipei Industrial Park, Wuku District, New Taipei City, Taiwan/新北市五股區新北產業園區五工路 134 號

台灣檢驗科技股份有限公司

t (886-2) 2299-3279

f (886-2) 2298-0488

[www.sgs.com.tw](http://www.sgs.com.tw)

Member of SGS Group



## B)

## CA combination table

Index	2CC	Restriction	Completely Covered by Measurement Superset	Index	3CC	Restriction	Completely Covered by Measurement Superset	Index	4CC	Restriction	Completely Covered by Measurement Superset	Index	5CC	Restriction	Completely Covered by Measurement Superset
2CC #1	CA 2A-2A		3CC #2	3CC #1	CA 2A-5B		4CC #2	4CC #1	CA 2A-48D		5CC #1	5CC #1	CA 2A-5A-48D		No
2CC #2	CA 2A-4A		3CC #21	3CC #2	CA 2A-5A-2A		No	4CC #2	CA 2A-2A-5B		No	5CC #2	CA 2A-5B-66B		No
2CC #3	CA 2A-5A		3CC #2	3CC #3	CA 2A-12A-2A		No	4CC #3	CA 2A-2A-66B		No	5CC #3	CA 2A-5B-66C		No
2CC #4	CA 2A-7A		3CC #23	3CC #4	CA 2A-13A-2A		No	4CC #4	CA 2A-2A-66C		No	5CC #4	CA 2A-48E		No
2CC #5	CA 2A-12A		3CC #3	3CC #5	CA 2A-14A-2A		No	4CC #5	CA 2A-4A-5B		No	5CC #5	CA 4A-48E		No
2CC #6	CA 2A-13A		3CC #4	3CC #6	CA 2A-5A-4A		No	4CC #6	CA 2A-5B-30A		No	5CC #6	CA 5A-2A-48D		No
2CC #7	CA 2A-14A		3CC #5	3CC #7	CA 2A-13A-4A		No	4CC #7	CA 2A-5A-48C		No	5CC #7	CA 5A-48E		No
2CC #8	CA 2A-17A		No	3CC #8	CA 2A-48A-5A		No	4CC #8	CA 2A-5A-66B		No	5CC #8	CA 5B-2A-66B		No
2CC #9	CA 2A-30A		3CC #18	3CC #9	CA 2A-2A-4A		No	4CC #9	CA 2A-5A-66C		No	5CC #9	CA 5B-66B-2A		No
2CC #10	CA 2A-48A		3CC #8	3CC #10	CA 2A-2A-5A		No	4CC #10	CA 2A-5B-66A		No	5CC #10	CA 5B-2A-66C		No
2CC #11	CA 2A-66A		3CC #19	3CC #11	CA 2A-48C		4CC #17	4CC #11	CA 4A-2A-5B		No	5CC #11	CA 5B-66C-2A		No
2CC #12	CA 2A-71A		3CC #20	3CC #12	CA 2A-66B		4CC #18	4CC #12	CA 4A-48D		No	5CC #12	CA 13A-48E		No
2CC #13	CA 4A-2A		3CC #34	3CC #13	CA 2A-66C		4CC #20	4CC #13	CA 5A-48D		5CC #1	5CC #13	CA 66B-5B-2A		No
2CC #14	CA 4A-4A		3CC #35	3CC #14	CA 2C-66A		No	4CC #14	CA 5B-2A-2A		No	5CC #14	CA 66C-5B-2A		No
2CC #15	CA 4A-5A		3CC #36	3CC #15	CA 2A-2A-12A		No	4CC #15	CA 5B-4A-2A		No	5CC #15	CA 48D-5A-2A		No
2CC #16	CA 4A-7A		3CC #38	3CC #16	CA 2A-2A-13A		No	4CC #16	CA 5B-2A-30A		No	5CC #16	CA 48E-66A		No
2CC #17	CA 4A-12A		3CC #40	3CC #17	CA 2A-2A-14A		No	4CC #17	CA 5A-2A-48C		No	5CC #17	CA 48E-2A		No
2CC #18	CA 4A-13A		3CC #41	3CC #18	CA 2A-2A-30A		No	4CC #18	CA 5A-2A-66B		No	5CC #18	CA 48E-4A		No
2CC #19	CA 4A-17A		No	3CC #19	CA 2A-2A-66A		No	4CC #19	CA 5A-66B-2A		No	5CC #19	CA 48E-5A		No
2CC #20	CA 4A-30A		3CC #43	3CC #20	CA 2A-671A		No	4CC #20	CA 5A-2A-66C		No	5CC #20	CA 48E-13A		No
2CC #21	CA 4A-48A		No	3CC #21	CA 2A-4A-4A		No	4CC #21	CA 5A-66C-2A		No	5CC #21	CA 48E-66A		No
2CC #22	CA 4A-71A		3CC #27	3CC #22	CA 2A-4A-5A		No	4CC #22	CA 5B-2A-66A		No				
2CC #23	CA 5A-2A		3CC #48	3CC #23	CA 2A-4A-7A		No	4CC #23	CA 5B-66A-2A		No				
2CC #24	CA 5A-4A		3CC #49	3CC #24	CA 2A-4A-12A		No	4CC #24	CA 5B-66B		5CC #9				
2CC #25	CA 5A-5A		3CC #28	3CC #25	CA 2A-4A-13A		No	4CC #25	CA 5B-66C		5CC #11				
2CC #26	CA 5A-7A		No	3CC #26	CA 2A-4A-30A		No	4CC #26	CA 13A-48D		No				
2CC #27	CA 5A-30A		3CC #29	3CC #27	CA 2A-4A-71A		No	4CC #27	CA 25A-41D		No				
2CC #28	CA 5A-48A		3CC #30	3CC #28	CA 2A-5A-5A		No	4CC #28	CA 30A-5B-2A		No				
2CC #29	CA 5A-66A		3CC #31	3CC #29	CA 2A-5A-30A		No	4CC #29	CA 66B-2A-2A		No				
2CC #30	CA 7A-2A		3CC #62	3CC #30	CA 2A-5A-48A		No	4CC #30	CA 66C-2A-2A		No				
2CC #31	CA 7A-4A		3CC #62	3CC #31	CA 2A-5A-66A		No	4CC #31	CA 66B-5A-2A		No				
2CC #32	CA 7A-5A		No	3CC #32	CA 2A-12A-30A		No	4CC #32	CA 66C-5A-2A		No				
2CC #33	CA 7A-7A		No	3CC #33	CA 2A-12A-66A		No	4CC #33	CA 66A-5B-2A		No				
2CC #34	CA 12A-2A		3CC #63	3CC #34	CA 4A-2A-2A		No	4CC #34	CA 66B-5B		5CC #13				
2CC #35	CA 12A-4A		3CC #64	3CC #35	CA 4A-2A-4A		No	4CC #35	CA 66C-5B		5CC #14				
2CC #36	CA 12A-30A		3CC #65	3CC #36	CA 4A-2A-5A		No	4CC #36	CA 66B-48C		No				
2CC #37	CA 12A-66A		3CC #63	3CC #37	CA 4A-5A-2A		No	4CC #37	CA 66C-48C		No				
2CC #38	CA 13A-2A		3CC #67	3CC #38	CA 4A-2A-7A		No	4CC #38	CA 66A-48D		No				
2CC #39	CA 13A-4A		3CC #68	3CC #39	CA 4A-2A-12A		No	4CC #39	CA 41D-25A		No				
2CC #40	CA 13A-48A		No	3CC #40	CA 4A-12A-2A		No	4CC #40	CA 48C-66C		No				
2CC #41	CA 13A-66A		No	3CC #41	CA 4A-2A-13A		No	4CC #41	CA 48D-66A		No				
2CC #42	CA 14A-2A		3CC #72	3CC #42	CA 13A-2A-2A		No	4CC #42	CA 48C-66B		No				
2CC #43	CA 14A-30A		No	3CC #43	CA 4A-2A-30A		No	4CC #43	CA 48C-5A-2A		No				
2CC #44	CA 14A-66A		No	3CC #44	CA 4A-2A-71A		No	4CC #44	CA 48D-4A		No				
2CC #45	CA 17A-2A		No	3CC #45	CA 4A-5B		4CC #11	4CC #45	CA 48D-5A		5CC #15				
2CC #46	CA 17A-4A		No	3CC #46	CA 4A-48C		No	4CC #46	CA 48D-13A		No				
2CC #47	CA 25A-25A		No	3CC #47	CA 5B-2A		4CC #28	4CC #47	CA 48D-2A		5CC #15				
2CC #48	CA 25A-26A		No	3CC #48	CA 5A-2A-2A		No								
2CC #49	CA 25A-41A		No	3CC #49	CA 5A-4A-2A		No								
2CC #50	CA 26A-25A		No	3CC #50	CA 5A-2A-5A		No								
2CC #51	CA 26A-41A		No	3CC #51	CA 5A-2A-30A		No								
2CC #52	CA 30A-2A		3CC #75	3CC #52	CA 5A-2A-48A		No								
2CC #53	CA 30A-4A		3CC #76	3CC #53	CA 5A-48A-2A		No								
2CC #54	CA 30A-5A		3CC #77	3CC #54	CA 5A-2A-66A		No								
2CC #55	CA 30A-12A		3CC #78	3CC #55	CA 5A-66A-2A		No								
2CC #56	CA 30A-14A		No	3CC #56	CA 5B-4A		4CC #15								
2CC #57	CA 30A-66A		No	3CC #57	CA 5B-30A		4CC #16								
2CC #58	CA 41A-25A		No	3CC #58	CA 5A-48C		4CC #17								
2CC #59	CA 41A-26A		No	3CC #59	CA 5A-66B		4CC #18								
2CC #60	CA 41A-41A		No	3CC #60	CA 5A-66C		4CC #29								
2CC #61	CA 48A-2A		3CC #101	3CC #61	CA 5B-66A		4CC #23								
2CC #62	CA 48A-4A		No	3CC #62	CA 7A-4A-2A		No								
2CC #63	CA 48A-5A		3CC #101	3CC #63	CA 12A-2A-2A		No								
2CC #64	CA 48A-13A		No	3CC #64	CA 12A-4A-2A		No								
2CC #65	CA 48A-48A		No	3CC #65	CA 12A-2A-30A		No								
2CC #66	CA 48A-66A		No	3CC #66	CA 12A-66C		No								
2CC #67	CA 66A-2A		3CC #85	3CC #67	CA 13A-2A-2A		No								
2CC #68	CA 66A-5A		3CC #86	3CC #68	CA 13A-4A-2A		No								
2CC #69	CA 66A-12A		No	3CC #69	CA 13A-66C		No								
2CC #70	CA 66A-13A		No	3CC #70	CA 13A-66B		No								
2CC #71	CA 66A-14A		No	3CC #71	CA 13A-66C		No								
2CC #72	CA 66A-30A		No	3CC #72	CA 14A-2A-2A		No								
2CC #73	CA 66A-48A		No	3CC #73	CA 25A-41C		No								
2CC #74	CA 66A-66A		No	3CC #74	CA 26A-41C		No								
2CC #75	CA 66A-71A		No	3CC #75	CA 30A-2A-2A		No								
2CC #76	CA 71A-2A		3CC #98	3CC #76	CA 30A-4A-2A		No								
2CC #77	CA 71A-4A		3CC #99	3CC #77	CA 30A-5A-2A		No								
2CC #78	CA 71A-66A		No	3CC #78	CA 30A-12A-2A		No								
2CC #79	CA 2C		3CC #82	3CC #79	CA 30A-5B		4CC #28								
2CC #80	CA 5B		3CC #79	3CC #80	CA 41C-25A		No								
2CC #81	CA 7C		No	3CC #81	CA 41C-26A		No								
2CC #82	CA 86C		No	3CC #82	CA 66A-2C		No								
2CC #83	CA 41C		3CC #80	3CC #83	CA 66B-2A		4CC #29								
2CC #84	CA 48C		3CC #100	3CC #84	CA 66C-2A		4CC #30								
2CC #85	CA 66B		3CC #94	3CC #85	CA 66A-2A-2A		No								
2CC #86	CA 66C		3CC #95	3CC #86	CA 66A-5A-2A		No								
				3CC #87	CA 66B-5A		4CC #31								
				3CC #88	CA 66C-5A		4CC #32								
				3CC #89	CA 66A-5B		4CC #33								
				3CC #90	CA 66C-12A		No								
				3CC #91	CA 66B-13A		No								
				3CC #92	CA 66C-13A		No								
				3CC #93	CA 66C-66A		No								
				3CC #94	CA 66B-48A		No								
				3CC #95	CA 66C-48A		No								
				3CC #96	CA 66A-48C		No								
				3CC #97	CA 66A-66C		No								
				3CC #98	CA 71A-2A-2A		No								
				3CC #99	CA 71A-4A-2A		No								
				4CC #100	CA 48C-2A		4CC #43								
				3CC #101	CA 48A-5A-2A		No								
				3CC #102	CA 48C-4A		No								
				3CC #103	CA 48C-5A		4CC #43								
				3CC #104	CA 48C-13A		No								
				3CC #105	CA 48A-66B		No								
				3CC #106	CA 48A-66C		No								
				3CC											

## Note:

- 1) The channel spacing and aggregated channel bandwidth for CA are identical to the associated specification in 3GPP TS 36.521-1.
- 2) The reference test frequencies for CA refers to 3GPP TS 36.508.
- 3) Testing is not required in bands or modes not intended/allowed for US operation
- 4) Based on TCB workshop April 2018, only indicate "No" in CA combination table need power measurement

Unless otherwise stated the results shown in this test report refer only to the sample(s) tested and such sample(s) are retained for 90 days only.

除非另有說明，此報告結果僅對測試之樣品負責，同時此樣品僅保留90天。本報告未經本公司書面許可，不可部份複製。

This document is issued by the Company subject to its General Conditions of Service printed overleaf, available on request or accessible at <http://www.sgs.com.tw/Terms-and-Conditions> and for electronic format documents, subject to Terms and Conditions for Electronic Documents at <http://www.sgs.com.tw/Terms-and-Conditions>. Attention is drawn to the limitation of liability, indemnification and jurisdiction issues defined therein. Any holder of this document is advised that information contained hereon reflects the Company's findings at the time of its intervention only and within the limits of Client's instructions, if any. The Company's sole responsibility is to its Client and this document does not exonerate parties to a transaction from exercising all their rights and obligations under the transaction documents. This document cannot be reproduced except in full, without prior written approval of the Company. Any unauthorized alteration, forgery or falsification of the content or appearance of this document is unlawful and offenders may be prosecuted to the fullest extent of the law.

SGS Taiwan Ltd.

No.134,Wu Kung Road, New Taipei Industrial Park, Wuku District, New Taipei City, Taiwan/新北市五股區新北產業園區五工路 134 號

台灣檢驗科技股份有限公司

t (886-2) 2299-3279

f (886-2) 2298-0488

[www.sgs.com.tw](http://www.sgs.com.tw)

Member of SGS Group

## 5.5 LTE Intra-Band UL CA

## Ant 5

CA_5B														
Combination 50RB + 50RB (10MHz + 10MHz)														
PCC						SCC						MPR (dB)	UL CA power	
Bandwidth [MHz]	Modulation	Frequency [MHz]	Channel	RB size	RB Offset	Bandwidth [MHz]	Modulation	Frequency [MHz]	Channel	RB size	RB Offset		Measured (dBm)	Tune-up limit (dBm)
10	QPSK	829	20450	1	49	10	QPSK	838.9	20549	1	0	0	23.82	25.00
10	QPSK	831.6	20476	1	49	10	QPSK	841.5	20575	1	0	0	23.77	25.00
10	QPSK	834.1	20501	1	49	10	QPSK	844	20600	1	0	0	23.81	25.00

CA_5B														
Combination 50RB + 25RB (10MHz + 5MHz)														
PCC						SCC						MPR (dB)	UL CA power	
Bandwidth [MHz]	Modulation	Frequency [MHz]	Channel	RB size	RB Offset	Bandwidth [MHz]	Modulation	Frequency [MHz]	Channel	RB size	RB Offset		Measured (dBm)	Tune-up limit (dBm)
10	QPSK	829	20450	1	49	5	QPSK	836.2	20522	1	0	0	23.74	25.00
10	QPSK	834	20500	1	49	5	QPSK	841.2	20572	1	0	0	23.66	25.00
10	QPSK	839	20550	1	49	5	QPSK	846.2	20622	1	0	0	23.71	25.00

CA_7C														
Combination 100RB + 100RB (20MHz + 20MHz)														
PCC						SCC						MPR (dB)	UL CA power	
Bandwidth [MHz]	Modulation	Frequency [MHz]	Channel	RB size	RB Offset	Bandwidth [MHz]	Modulation	Frequency [MHz]	Channel	RB size	RB Offset		Measured (dBm)	Tune-up limit (dBm)
20	QPSK	2510	20850	1	99	20	QPSK	2529.8	21048	1	0	0	23.64	24.00
20	QPSK	2525.1	21001	1	99	20	QPSK	2544.9	21199	1	0	0	23.41	24.00
20	QPSK	2540.2	21152	1	99	20	QPSK	2560	21350	1	0	0	23.56	24.00

CA_7C														
Combination 75RB + 100RB (15MHz + 20MHz)														
PCC						SCC						MPR (dB)	UL CA power	
Bandwidth [MHz]	Modulation	Frequency [MHz]	Channel	RB size	RB Offset	Bandwidth [MHz]	Modulation	Frequency [MHz]	Channel	RB size	RB Offset		Measured (dBm)	Tune-up limit (dBm)
15	QPSK	2507.8	20828	1	74	20	QPSK	2524.9	20999	1	0	0	23.54	24.00
15	QPSK	2525.3	21003	1	74	20	QPSK	2542.4	21174	1	0	0	23.57	24.00
15	QPSK	2560	21350	1	74	20	QPSK	2577.1	21521	1	0	0	23.46	24.00

CA_7C														
Combination 75RB + 75RB (15MHz + 15MHz)														
PCC						SCC						MPR (dB)	UL CA power	
Bandwidth [MHz]	Modulation	Frequency [MHz]	Channel	RB size	RB Offset	Bandwidth [MHz]	Modulation	Frequency [MHz]	Channel	RB size	RB Offset		Measured (dBm)	Tune-up limit (dBm)
15	QPSK	2507.5	20825	1	74	15	QPSK	2522.5	20975	1	0	0	23.50	24.00
15	QPSK	2527.5	21025	1	74	15	QPSK	2542.5	21175	1	0	0	23.58	24.00
15	QPSK	2547.5	21225	1	74	15	QPSK	2562.5	21375	1	0	0	23.51	24.00

CA_7C														
Combination 75RB + 50RB (15MHz + 10MHz)														
PCC						SCC						MPR (dB)	UL CA power	
Bandwidth [MHz]	Modulation	Frequency [MHz]	Channel	RB size	RB Offset	Bandwidth [MHz]	Modulation	Frequency [MHz]	Channel	RB size	RB Offset		Measured (dBm)	Tune-up limit (dBm)
15	QPSK	2507.5	20825	1	74	10	QPSK	2519.5	20945	1	0	0	23.53	24.00
15	QPSK	2530.1	21051	1	74	10	QPSK	2542.1	21171	1	0	0	23.48	24.00
15	QPSK	2552.7	21277	1	74	10	QPSK	2564.7	21397	1	0	0	23.43	24.00

CA_7C														
Combination 50RB + 100RB (10MHz + 20MHz)														
PCC						SCC						MPR (dB)	UL CA power	
Bandwidth [MHz]	Modulation	Frequency [MHz]	Channel	RB size	RB Offset	Bandwidth [MHz]	Modulation	Frequency [MHz]	Channel	RB size	RB Offset		Measured (dBm)	Tune-up limit (dBm)
10	QPSK	2505.5	20805	1	49	20	QPSK	2519.9	20949	1	0	0	23.58	24.00
10	QPSK	2525.6	21006	1	49	20	QPSK	2540	21150	1	0	0	23.50	24.00
10	QPSK	2545.6	21206	1	49	20	QPSK	2560	21350	1	0	0	23.60	24.00

Unless otherwise stated the results shown in this test report refer only to the sample(s) tested and such sample(s) are retained for 90 days only.

除非另有說明，此報告結果僅對測試之樣品負責，同時此樣品僅保留90天。本報告未經本公司書面許可，不可部份複製。

This document is issued by the Company subject to its General Conditions of Service printed overleaf, available on request or accessible at <http://www.sgs.com.tw/Terms-and-Conditions> and for electronic format documents, subject to Terms and Conditions for Electronic Documents at <http://www.sgs.com.tw/Terms-and-Conditions>. Attention is drawn to the limitation of liability, indemnification and jurisdiction issues defined therein. Any holder of this document is advised that information contained hereon reflects the Company's findings at the time of its intervention only and within the limits of Client's instructions, if any. The Company's sole responsibility is to its Client and this document does not exonerate parties to a transaction from exercising all their rights and obligations under the transaction documents. This document cannot be reproduced except in full, without prior written approval of the Company. Any unauthorized alteration, forgery or falsification of the content or appearance of this document is unlawful and offenders may be prosecuted to the fullest extent of the law.

CA_66B														
Combination 50RB + 50RB (10MHz + 10MHz)														
PCC						SCC						MPR (dB)	UL CA power	
Bandwidth [MHz]	Modulation	Frequency [MHz]	Channel	RB size	RB Offset	Bandwidth [MHz]	Modulation	Frequency [MHz]	Channel	RB size	RB Offset		Measured (dBm)	Tune-up limit (dBm)
10	QPSK	1715	132022	1	49	10	QPSK	1724.9	132121	1	0	0	23.51	24.00
10	QPSK	1750.1	132373	1	49	10	QPSK	1760	132472	1	0	0	23.46	24.00
10	QPSK	1765.1	132523	1	49	10	QPSK	1775	132622	1	0	0	23.45	24.00

CA_66B														
Combination 25RB + 75RB (5MHz + 15MHz)														
PCC						SCC						MPR (dB)	UL CA power	
Bandwidth [MHz]	Modulation	Frequency [MHz]	Channel	RB size	RB Offset	Bandwidth [MHz]	Modulation	Frequency [MHz]	Channel	RB size	RB Offset		Measured (dBm)	Tune-up limit (dBm)
5	QPSK	1713	132002	1	24	15	QPSK	1722.3	132095	1	0	0	23.40	24.00
5	QPSK	1748.1	132353	1	24	15	QPSK	1757.4	132446	1	0	0	23.47	24.00
5	QPSK	1763.2	132504	1	24	15	QPSK	1772.5	132597	1	0	0	23.43	24.00

CA_66B														
Combination 25RB + 50RB (5MHz + 10MHz)														
PCC						SCC						MPR (dB)	UL CA power	
Bandwidth [MHz]	Modulation	Frequency [MHz]	Channel	RB size	RB Offset	Bandwidth [MHz]	Modulation	Frequency [MHz]	Channel	RB size	RB Offset		Measured (dBm)	Tune-up limit (dBm)
5	QPSK	1712.8	132000	1	24	10	QPSK	1720	132072	1	0	0	23.48	24.00
5	QPSK	1750.3	132375	1	24	10	QPSK	1757.5	132447	1	0	0	23.36	24.00
5	QPSK	1767.8	132550	1	24	10	QPSK	1775	132622	1	0	0	23.43	24.00

CA_66B														
Combination 25RB + 25RB (5MHz + 5MHz)														
PCC						SCC						MPR (dB)	UL CA power	
Bandwidth [MHz]	Modulation	Frequency [MHz]	Channel	RB size	RB Offset	Bandwidth [MHz]	Modulation	Frequency [MHz]	Channel	RB size	RB Offset		Measured (dBm)	Tune-up limit (dBm)
5	QPSK	1712.5	131997	1	24	5	QPSK	1717.3	132045	1	0	0	23.44	24.00
5	QPSK	1752.6	132398	1	24	5	QPSK	1757.4	132446	1	0	0	23.45	24.00
5	QPSK	1772.7	132599	1	24	5	QPSK	1777.5	132647	1	0	0	23.43	24.00

CA_38C														
Combination 100RB + 100RB (20MHz + 20MHz)														
PCC						SCC						MPR (dB)	UL CA power	
Bandwidth [MHz]	Modulation	Frequency [MHz]	Channel	RB size	RB Offset	Bandwidth [MHz]	Modulation	Frequency [MHz]	Channel	RB size	RB Offset		Measured (dBm)	Tune-up limit (dBm)
20	QPSK	2580	37850	1	99	20	QPSK	2599.8	38048	1	0	0	23.74	24.00
20	QPSK	2585.1	37901	1	99	20	QPSK	2604.9	38099	1	0	0	23.67	24.00
20	QPSK	2590.2	37952	1	99	20	QPSK	2610	38150	1	0	0	23.69	24.00

CA_38C														
Combination 75RB + 75RB (15MHz + 15MHz)														
PCC						SCC						MPR (dB)	UL CA power	
Bandwidth [MHz]	Modulation	Frequency [MHz]	Channel	RB size	RB Offset	Bandwidth [MHz]	Modulation	Frequency [MHz]	Channel	RB size	RB Offset		Measured (dBm)	Tune-up limit (dBm)
15	QPSK	2577.5	37825	1	74	15	QPSK	2592.5	37975	1	0	0	23.69	24.00
15	QPSK	2587.5	37925	1	74	15	QPSK	2602.5	38075	1	0	0	23.68	24.00
15	QPSK	2597.5	38025	1	74	15	QPSK	2612.5	38175	1	0	0	23.63	24.00

Unless otherwise stated the results shown in this test report refer only to the sample(s) tested and such sample(s) are retained for 90 days only.

除非另有說明，此報告結果僅對測試之樣品負責，同時此樣品僅保留90天。本報告未經本公司書面許可，不可部份複製。

This document is issued by the Company subject to its General Conditions of Service printed overleaf, available on request or accessible at <http://www.sgs.com.tw/Terms-and-Conditions> and for electronic format documents, subject to Terms and Conditions for Electronic Documents at <http://www.sgs.com.tw/Terms-and-Conditions>. Attention is drawn to the limitation of liability, indemnification and jurisdiction issues defined therein. Any holder of this document is advised that information contained hereon reflects the Company's findings at the time of its intervention only and within the limits of Client's instructions, if any. The Company's sole responsibility is to its Client and this document does not exonerate parties to a transaction from exercising all their rights and obligations under the transaction documents. This document cannot be reproduced except in full, without prior written approval of the Company. Any unauthorized alteration, forgery or falsification of the content or appearance of this document is unlawful and offenders may be prosecuted to the fullest extent of the law.

SGS Taiwan Ltd.

No.134,Wu Kung Road, New Taipei Industrial Park, Wuku District, New Taipei City, Taiwan/新北市五股區新北產業園區五工路 134 號

台灣檢驗科技股份有限公司

t (886-2) 2299-3279

f (886-2) 2298-0488

[www.sgs.com.tw](http://www.sgs.com.tw)

Member of SGS Group



CA_66C														
Combination 100RB + 100RB (20MHz + 20MHz)														
PCC						SCC						MPR (dB)	UL CA power	
Bandwidth [MHz]	Modulation	Frequency [MHz]	Channel	RB size	RB Offset	Bandwidth [MHz]	Modulation	Frequency [MHz]	Channel	RB size	RB Offset		Measured (dBm)	Tune-up limit (dBm)
20	QPSK	1720	132072	1	99	20	QPSK	1739.8	132270	1	0	0	23.54	24.00
20	QPSK	1745.1	132323	1	99	20	QPSK	1764.9	132521	1	0	0	23.51	24.00
20	QPSK	1750.2	132374	1	99	20	QPSK	1770	132572	1	0	0	23.52	24.00

CA_66C														
Combination 75RB + 100RB (15MHz + 20MHz)														
PCC						SCC						MPR (dB)	UL CA power	
Bandwidth [MHz]	Modulation	Frequency [MHz]	Channel	RB size	RB Offset	Bandwidth [MHz]	Modulation	Frequency [MHz]	Channel	RB size	RB Offset		Measured (dBm)	Tune-up limit (dBm)
15	QPSK	1717.8	132050	1	74	20	QPSK	1734.9	132221	1	0	0	23.40	24.00
15	QPSK	1745.3	132325	1	74	20	QPSK	1762.4	132496	1	0	0	23.49	24.00
15	QPSK	1752.9	132401	1	74	20	QPSK	1770	132572	1	0	0	23.33	24.00

CA_66C														
Combination 75RB + 75RB (15MHz + 15MHz)														
PCC						SCC						MPR (dB)	UL CA power	
Bandwidth [MHz]	Modulation	Frequency [MHz]	Channel	RB size	RB Offset	Bandwidth [MHz]	Modulation	Frequency [MHz]	Channel	RB size	RB Offset		Measured (dBm)	Tune-up limit (dBm)
15	QPSK	1717.5	132047	1	74	15	QPSK	1732.5	132197	1	0	0	23.48	24.00
15	QPSK	1747.5	132347	1	74	15	QPSK	1762.5	132497	1	0	0	23.47	24.00
15	QPSK	1757.5	132447	1	74	15	QPSK	1772.5	132597	1	0	0	23.46	24.00

CA_66C														
Combination 50RB + 100RB (10MHz + 20MHz)														
PCC						SCC						MPR (dB)	UL CA power	
Bandwidth [MHz]	Modulation	Frequency [MHz]	Channel	RB size	RB Offset	Bandwidth [MHz]	Modulation	Frequency [MHz]	Channel	RB size	RB Offset		Measured (dBm)	Tune-up limit (dBm)
10	QPSK	1715.5	132027	1	49	20	QPSK	1729.9	132171	1	0	0	23.31	24.00
10	QPSK	1745.6	132328	1	49	20	QPSK	1760	132472	1	0	0	23.38	24.00
10	QPSK	1755.6	132428	1	49	20	QPSK	1770	132572	1	0	0	23.44	24.00

CA_66C														
Combination 50RB + 75RB (10MHz + 15MHz)														
PCC						SCC						MPR (dB)	UL CA power	
Bandwidth [MHz]	Modulation	Frequency [MHz]	Channel	RB size	RB Offset	Bandwidth [MHz]	Modulation	Frequency [MHz]	Channel	RB size	RB Offset		Measured (dBm)	Tune-up limit (dBm)
10	QPSK	1715.3	132025	1	49	15	QPSK	1727.3	132145	1	0	0	23.31	24.00
10	QPSK	1747.9	132351	1	49	15	QPSK	1759.9	132471	1	0	0	23.32	24.00
10	QPSK	1760.5	132477	1	49	15	QPSK	1772.5	132597	1	0	0	23.47	24.00

CA_66C														
Combination 100RB + 25RB (20MHz + 5MHz)														
PCC						SCC						MPR (dB)	UL CA power	
Bandwidth [MHz]	Modulation	Frequency [MHz]	Channel	RB size	RB Offset	Bandwidth [MHz]	Modulation	Frequency [MHz]	Channel	RB size	RB Offset		Measured (dBm)	Tune-up limit (dBm)
20	QPSK	1720	132072	1	99	5	QPSK	1731.7	132189	1	0	0	23.35	24.00
20	QPSK	1752.5	132397	1	99	5	QPSK	1764.2	132514	1	0	0	23.50	24.00
20	QPSK	1765	132522	1	99	5	QPSK	1776.7	132639	1	0	0	23.30	24.00

Unless otherwise stated the results shown in this test report refer only to the sample(s) tested and such sample(s) are retained for 90 days only.

除非另有說明，此報告結果僅對測試之樣品負責，同時此樣品僅保留90天。本報告未經本公司書面許可，不可部份複製。

This document is issued by the Company subject to its General Conditions of Service printed overleaf, available on request or accessible at <http://www.sgs.com.tw/Terms-and-Conditions> and for electronic format documents, subject to Terms and Conditions for Electronic Documents at <http://www.sgs.com.tw/Terms-and-Conditions>. Attention is drawn to the limitation of liability, indemnification and jurisdiction issues defined therein. Any holder of this document is advised that information contained hereon reflects the Company's findings at the time of its intervention only and within the limits of Client's instructions, if any. The Company's sole responsibility is to its Client and this document does not exonerate parties to a transaction from exercising all their rights and obligations under the transaction documents. This document cannot be reproduced except in full, without prior written approval of the Company. Any unauthorized alteration, forgery or falsification of the content or appearance of this document is unlawful and offenders may be prosecuted to the fullest extent of the law.

SGS Taiwan Ltd.

No.134,Wu Kung Road, New Taipei Industrial Park, Wuku District, New Taipei City, Taiwan/新北市五股區新北產業園區五工路 134 號

台灣檢驗科技股份有限公司

t (886-2) 2299-3279

f (886-2) 2298-0488

[www.sgs.com.tw](http://www.sgs.com.tw)

Member of SGS Group



## Ant 8

CA_41C														
Combination 100RB + 100RB (20MHz + 20MHz)														
PCC						SCC						MPR (dB)	UL CA power	
Bandwidth [MHz]	Modulation	Frequency [MHz]	Channel	RB size	RB Offset	Bandwidth [MHz]	Modulation	Frequency [MHz]	Channel	RB size	RB Offset		Measured (dBm)	Tune-up limit (dBm)
20	QPSK	2506	39750	1	99	20	QPSK	2525.8	39948	1	0	0	22.85	24.00
20	QPSK	2583.1	40521	1	99	20	QPSK	2602.9	40719	1	0	0	22.86	24.00
20	QPSK	2660.2	41292	1	99	20	QPSK	2680	41490	1	0	0	22.88	24.00

CA_41C														
Combination 75RB + 100RB (15MHz + 20MHz)														
PCC						SCC						MPR (dB)	UL CA power	
Bandwidth [MHz]	Modulation	Frequency [MHz]	Channel	RB size	RB Offset	Bandwidth [MHz]	Modulation	Frequency [MHz]	Channel	RB size	RB Offset		Measured (dBm)	Tune-up limit (dBm)
15	QPSK	2503.8	39728	1	74	20	QPSK	2520.9	39899	1	0	0	22.67	24.00
15	QPSK	2583.3	40523	1	74	20	QPSK	2600.4	40694	1	0	0	22.75	24.00
15	QPSK	2662.9	41319	1	74	20	QPSK	2680	41490	1	0	0	22.79	24.00

CA_41C														
Combination 75RB + 75RB (15MHz + 15MHz)														
PCC						SCC						MPR (dB)	UL CA power	
Bandwidth [MHz]	Modulation	Frequency [MHz]	Channel	RB size	RB Offset	Bandwidth [MHz]	Modulation	Frequency [MHz]	Channel	RB size	RB Offset		Measured (dBm)	Tune-up limit (dBm)
15	QPSK	2503.5	39725	1	74	15	QPSK	2518.5	39875	1	0	0	22.80	24.00
15	QPSK	2585.5	40545	1	74	15	QPSK	2600.5	40695	1	0	0	22.69	24.00
15	QPSK	2667.5	41365	1	74	15	QPSK	2682.5	41515	1	0	0	22.66	24.00

CA_41C														
Combination 50RB + 100RB (10MHz + 20MHz)														
PCC						SCC						MPR (dB)	UL CA power	
Bandwidth [MHz]	Modulation	Frequency [MHz]	Channel	RB size	RB Offset	Bandwidth [MHz]	Modulation	Frequency [MHz]	Channel	RB size	RB Offset		Measured (dBm)	Tune-up limit (dBm)
10	QPSK	2501.5	39705	1	49	20	QPSK	2515.9	39849	1	0	0	22.74	24.00
10	QPSK	2583.6	40526	1	49	20	QPSK	2598	40670	1	0	0	22.73	24.00
10	QPSK	2665.6	41346	1	49	20	QPSK	2680	41490	1	0	0	22.76	24.00

CA_41C														
Combination 50RB + 75RB (10MHz + 15MHz)														
PCC						SCC						MPR (dB)	UL CA power	
Bandwidth [MHz]	Modulation	Frequency [MHz]	Channel	RB size	RB Offset	Bandwidth [MHz]	Modulation	Frequency [MHz]	Channel	RB size	RB Offset		Measured (dBm)	Tune-up limit (dBm)
10	QPSK	2501.3	39703	1	49	15	QPSK	2513.3	39823	1	0	0	22.61	24.00
10	QPSK	2585.9	40549	1	49	15	QPSK	2597.9	40669	1	0	0	22.76	24.00
10	QPSK	2670.5	41395	1	49	15	QPSK	2682.5	41515	1	0	0	22.67	24.00

CA_41C														
Combination 25RB + 100RB (5MHz + 20MHz)														
PCC						SCC						MPR (dB)	UL CA power	
Bandwidth [MHz]	Modulation	Frequency [MHz]	Channel	RB size	RB Offset	Bandwidth [MHz]	Modulation	Frequency [MHz]	Channel	RB size	RB Offset		Measured (dBm)	Tune-up limit (dBm)
5	QPSK	2499.3	39683	1	24	20	QPSK	2511	39800	1	0	0	22.69	24.00
5	QPSK	2583.8	40528	1	24	20	QPSK	2595.5	40645	1	0	0	22.62	24.00
5	QPSK	2668.3	41373	1	24	20	QPSK	2680	41490	1	0	0	22.72	24.00

Unless otherwise stated the results shown in this test report refer only to the sample(s) tested and such sample(s) are retained for 90 days only.

除非另有說明，此報告結果僅對測試之樣品負責，同時此樣品僅保留90天。本報告未經本公司書面許可，不可部份複製。

This document is issued by the Company subject to its General Conditions of Service printed overleaf, available on request or accessible at <http://www.sgs.com.tw/Terms-and-Conditions> and for electronic format documents, subject to Terms and Conditions for Electronic Documents at <http://www.sgs.com.tw/Terms-and-Conditions>. Attention is drawn to the limitation of liability, indemnification and jurisdiction issues defined therein. Any holder of this document is advised that information contained hereon reflects the Company's findings at the time of its intervention only and within the limits of Client's instructions, if any. The Company's sole responsibility is to its Client and this document does not exonerate parties to a transaction from exercising all their rights and obligations under the transaction documents. This document cannot be reproduced except in full, without prior written approval of the Company. Any unauthorized alteration, forgery or falsification of the content or appearance of this document is unlawful and offenders may be prosecuted to the fullest extent of the law.

SGS Taiwan Ltd.

No.134,Wu Kung Road, New Taipei Industrial Park, Wuku District, New Taipei City, Taiwan/新北市五股區新北產業園區五工路 134 號

台灣檢驗科技股份有限公司

t (886-2) 2299-3279

f (886-2) 2298-0488

[www.sgs.com.tw](http://www.sgs.com.tw)

Member of SGS Group

CA_48C														
Combination 100RB + 100RB (20MHz + 20MHz)														
PCC						SCC						MPR (dB)	UL CA power	
Bandwidth [MHz]	Modulation	Frequency [MHz]	Channel	RB size	RB Offset	Bandwidth [MHz]	Modulation	Frequency [MHz]	Channel	RB size	RB Offset		Measured (dBm)	Tune-up limit (dBm)
20	QPSK	3560	55340	1	99	20	QPSK	3579.8	55538	1	0	0	19.47	20.00
20	QPSK	3615.1	55891	1	99	20	QPSK	3634.9	56089	1	0	0	19.45	20.00
20	QPSK	3670.2	56442	1	99	20	QPSK	3690	56640	1	0	0	19.41	20.00

CA_48C														
Combination 75RB + 100RB (15MHz + 20MHz)														
PCC						SCC						MPR (dB)	UL CA power	
Bandwidth [MHz]	Modulation	Frequency [MHz]	Channel	RB size	RB Offset	Bandwidth [MHz]	Modulation	Frequency [MHz]	Channel	RB size	RB Offset		Measured (dBm)	Tune-up limit (dBm)
15	QPSK	3557.8	55318	1	74	20	QPSK	3574.9	55489	1	0	0	19.41	20.00
15	QPSK	3615.3	55893	1	74	20	QPSK	3632.4	56064	1	0	0	19.32	20.00
15	QPSK	3672.9	56469	1	74	20	QPSK	3690	56640	1	0	0	19.42	20.00

CA_48C														
Combination 50RB + 100RB (10MHz + 20MHz)														
PCC						SCC						MPR (dB)	UL CA power	
Bandwidth [MHz]	Modulation	Frequency [MHz]	Channel	RB size	RB Offset	Bandwidth [MHz]	Modulation	Frequency [MHz]	Channel	RB size	RB Offset		Measured (dBm)	Tune-up limit (dBm)
10	QPSK	3555.5	55295	1	49	20	QPSK	3569.9	55439	1	0	0	19.38	20.00
10	QPSK	3615.6	55896	1	49	20	QPSK	3630	56040	1	0	0	19.32	20.00
10	QPSK	3675.6	56496	1	49	20	QPSK	3690	56640	1	0	0	19.31	20.00

CA 48C														
Combination 25RB + 100RB (5MHz + 20MHz)														
PCC						SCC						MPR (dB)	UL CA power	
Bandwidth [MHz]	Modulation	Frequency [MHz]	Channel	RB size	RB Offset	Bandwidth [MHz]	Modulation	Frequency [MHz]	Channel	RB size	RB Offset		Measured (dBm)	Tune-up limit (dBm)
5	QPSK	3553.3	55273	1	24	20	QPSK	3565	55390	1	0	0	19.31	20.00
5	QPSK	3615.8	55898	1	24	20	QPSK	3627.5	56015	1	0	0	19.30	20.00
5	QPSK	3678.3	56523	1	24	20	QPSK	3690	56640	1	0	0	19.31	20.00

Unless otherwise stated the results shown in this test report refer only to the sample(s) tested and such sample(s) are retained for 90 days only.

除非另有說明，此報告結果僅對測試之樣品負責，同時此樣品僅保留90天。本報告未經本公司書面許可，不可部份複製。

This document is issued by the Company subject to its General Conditions of Service printed overleaf, available on request or accessible at <http://www.sgs.com.tw/Terms-and-Conditions> and for electronic format documents, subject to Terms and Conditions for Electronic Documents at <http://www.sgs.com.tw/Terms-and-Conditions>. Attention is drawn to the limitation of liability, indemnification and jurisdiction issues defined therein. Any holder of this document is advised that information contained hereon reflects the Company's findings at the time of its intervention only and within the limits of Client's instructions, if any. The Company's sole responsibility is to its Client and this document does not exonerate parties to a transaction from exercising all their rights and obligations under the transaction documents. This document cannot be reproduced except in full, without prior written approval of the Company. Any unauthorized alteration, forgery or falsification of the content or appearance of this document is unlawful and offenders may be prosecuted to the fullest extent of the law.

## 5.6 LTE Inter-Band UL CA

CA_2A-5A														
Combination 100RB + 50RB (20MHz + 10MHz)														
PCC						SCC						MPR (dB)	UL CA power	
Bandwidth [MHz]	Modulation	Frequency [MHz]	Channel	RB size	RB Offset	Bandwidth [MHz]	Modulation	Frequency [MHz]	Channel	RB size	RB Offset		Measured (dBm)	Tune-up limit (dBm)
20	QPSK	1880	18900	1	0	10	QPSK	836.5	20525	1	0	0	22.23	24.00
20	QPSK	1880	18900	1	0	10	QPSK	836.5	20525	25	0	0	21.94	24.00
20	QPSK	1880	18900	1	0	10	QPSK	836.5	20525	50	0	0	22.10	24.00
20	QPSK	1880	18900	50	0	10	QPSK	836.5	20525	1	0	0	21.90	24.00
20	QPSK	1880	18900	50	0	10	QPSK	836.5	20525	25	0	0	21.98	24.00
20	QPSK	1880	18900	50	0	10	QPSK	836.5	20525	50	0	0	21.82	24.00
20	QPSK	1880	18900	100	0	10	QPSK	836.5	20525	1	0	0	21.89	24.00
20	QPSK	1880	18900	100	0	10	QPSK	836.5	20525	25	0	0	22.03	24.00
20	QPSK	1880	18900	100	0	10	QPSK	836.5	20525	50	0	0	22.21	24.00

CA_2A-12A														
Combination 100RB + 50RB (20MHz + 10MHz)														
PCC						SCC						MPR (dB)	UL CA power	
Bandwidth [MHz]	Modulation	Frequency [MHz]	Channel	RB size	RB Offset	Bandwidth [MHz]	Modulation	Frequency [MHz]	Channel	RB size	RB Offset		Measured (dBm)	Tune-up limit (dBm)
20	QPSK	1880	18900	1	0	10	QPSK	707.5	23095	1	0	0	22.13	24.00
20	QPSK	1880	18900	1	0	10	QPSK	707.5	23095	25	0	0	21.84	24.00
20	QPSK	1880	18900	1	0	10	QPSK	707.5	23095	50	0	0	22.02	24.00
20	QPSK	1880	18900	50	0	10	QPSK	707.5	23095	1	0	0	22.14	24.00
20	QPSK	1880	18900	50	0	10	QPSK	707.5	23095	25	0	0	21.85	24.00
20	QPSK	1880	18900	50	0	10	QPSK	707.5	23095	50	0	0	22.11	24.00
20	QPSK	1880	18900	100	0	10	QPSK	707.5	23095	1	0	0	22.18	24.00
20	QPSK	1880	18900	100	0	10	QPSK	707.5	23095	25	0	0	22.24	24.00
20	QPSK	1880	18900	100	0	10	QPSK	707.5	23095	50	0	0	21.91	24.00

CA_2A-13A														
Combination 100RB + 50RB (20MHz + 10MHz)														
PCC						SCC						MPR (dB)	UL CA power	
Bandwidth [MHz]	Modulation	Frequency [MHz]	Channel	RB size	RB Offset	Bandwidth [MHz]	Modulation	Frequency [MHz]	Channel	RB size	RB Offset		Measured (dBm)	Tune-up limit (dBm)
20	QPSK	1880	18900	1	0	10	QPSK	782	23230	1	0	0	21.88	24.00
20	QPSK	1880	18900	1	0	10	QPSK	782	23230	25	0	0	22.10	24.00
20	QPSK	1880	18900	1	0	10	QPSK	782	23230	50	0	0	21.86	24.00
20	QPSK	1880	18900	50	0	10	QPSK	782	23230	1	0	0	21.86	24.00
20	QPSK	1880	18900	50	0	10	QPSK	782	23230	25	0	0	21.91	24.00
20	QPSK	1880	18900	50	0	10	QPSK	782	23230	50	0	0	21.99	24.00
20	QPSK	1880	18900	100	0	10	QPSK	782	23230	1	0	0	22.18	24.00
20	QPSK	1880	18900	100	0	10	QPSK	782	23230	25	0	0	22.03	24.00
20	QPSK	1880	18900	100	0	10	QPSK	782	23230	50	0	0	22.19	24.00

CA_2A-14A														
Combination 100RB + 50RB (20MHz + 10MHz)														
PCC						SCC						MPR (dB)	UL CA power	
Bandwidth [MHz]	Modulation	Frequency [MHz]	Channel	RB size	RB Offset	Bandwidth [MHz]	Modulation	Frequency [MHz]	Channel	RB size	RB Offset		Measured (dBm)	Tune-up limit (dBm)
20	QPSK	1880	18900	1	0	10	QPSK	793	23330	1	0	0	22.07	24.00
20	QPSK	1880	18900	1	0	10	QPSK	793	23330	25	0	0	22.08	24.00
20	QPSK	1880	18900	1	0	10	QPSK	793	23330	50	0	0	22.14	24.00
20	QPSK	1880	18900	50	0	10	QPSK	793	23330	1	0	0	22.12	24.00
20	QPSK	1880	18900	50	0	10	QPSK	793	23330	25	0	0	22.15	24.00
20	QPSK	1880	18900	50	0	10	QPSK	793	23330	50	0	0	21.82	24.00
20	QPSK	1880	18900	100	0	10	QPSK	793	23330	1	0	0	22.21	24.00
20	QPSK	1880	18900	100	0	10	QPSK	793	23330	25	0	0	22.23	24.00
20	QPSK	1880	18900	100	0	10	QPSK	793	23330	50	0	0	22.16	24.00

CA_2A-48A														
Combination 100RB + 100RB (20MHz + 20MHz)														
PCC						SCC						MPR (dB)	UL CA power	
Bandwidth [MHz]	Modulation	Frequency [MHz]	Channel	RB size	RB Offset	Bandwidth [MHz]	Modulation	Frequency [MHz]	Channel	RB size	RB Offset		Measured (dBm)	Tune-up limit (dBm)
20	QPSK	1880	18900	1	0	20	QPSK	3609	55830	1	0	0	22.18	24.00
20	QPSK	1880	18900	1	0	20	QPSK	3609	55830	50	0	0	22.29	24.00
20	QPSK	1880	18900	1	0	20	QPSK	3609	55830	100	0	0	22.22	24.00
20	QPSK	1880	18900	50	0	20	QPSK	3609	55830	1	0	0	21.95	24.00
20	QPSK	1880	18900	50	0	20	QPSK	3609	55830	50	0	0	22.19	24.00
20	QPSK	1880	18900	50	0	20	QPSK	3609	55830	100	0	0	21.81	24.00
20	QPSK	1880	18900	100	0	20	QPSK	3609	55830	1	0	0	22.28	24.00
20	QPSK	1880	18900	100	0	20	QPSK	3609	55830	50	0	0	22.01	24.00
20	QPSK	1880	18900	100	0	20	QPSK	3609	55830	100	0	0	21.82	24.00

Unless otherwise stated the results shown in this test report refer only to the sample(s) tested and such sample(s) are retained for 90 days only.

除非另有說明，此報告結果僅對測試之樣品負責，同時此樣品僅保留90天。本報告未經本公司書面許可，不可部份複製。

This document is issued by the Company subject to its General Conditions of Service printed overleaf, available on request or accessible at <http://www.sgs.com.tw/Terms-and-Conditions> and for electronic format documents, subject to Terms and Conditions for Electronic Documents at <http://www.sgs.com.tw/Terms-and-Conditions>. Attention is drawn to the limitation of liability, indemnification and jurisdiction issues defined therein. Any holder of this document is advised that information contained hereon reflects the Company's findings at the time of its intervention only and within the limits of Client's instructions, if any. The Company's sole responsibility is to its Client and this document does not exonerate parties to a transaction from exercising all their rights and obligations under the transaction documents. This document cannot be reproduced except in full, without prior written approval of the Company. Any unauthorized alteration, forgery or falsification of the content or appearance of this document is unlawful and offenders may be prosecuted to the fullest extent of the law.

SGS Taiwan Ltd.

No.134,Wu Kung Road, New Taipei Industrial Park, Wuku District, New Taipei City, Taiwan/新北市五股區新北產業園區五工路 134 號

台灣檢驗科技股份有限公司

t (886-2) 2299-3279

f (886-2) 2298-0488

[www.sgs.com.tw](http://www.sgs.com.tw)

Member of SGS Group

CA_4A-5A														
Combination 50RB + 50RB (10MHz + 10MHz)														
PCC						SCC						MPR (dB)	UL CA power	
Bandwidth [MHz]	Modulation	Frequency [MHz]	Channel	RB size	RB Offset	Bandwidth [MHz]	Modulation	Frequency [MHz]	Channel	RB size	RB Offset		Measured (dBm)	Tune-up limit (dBm)
10	QPSK	1732.5	20175	1	0	10	QPSK	836.5	20525	1	0	0	23.21	24.00
10	QPSK	1732.5	20175	1	0	10	QPSK	836.5	20525	25	0	0	23.07	24.00
10	QPSK	1732.5	20175	1	0	10	QPSK	836.5	20525	50	0	0	23.24	24.00
10	QPSK	1732.5	20175	25	0	10	QPSK	836.5	20525	1	0	0	23.11	24.00
10	QPSK	1732.5	20175	25	0	10	QPSK	836.5	20525	25	0	0	23.23	24.00
10	QPSK	1732.5	20175	25	0	10	QPSK	836.5	20525	50	0	0	23.35	24.00
10	QPSK	1732.5	20175	50	0	10	QPSK	836.5	20525	1	0	0	23.26	24.00
10	QPSK	1732.5	20175	50	0	10	QPSK	836.5	20525	25	0	0	23.26	24.00
10	QPSK	1732.5	20175	50	0	10	QPSK	836.5	20525	50	0	0	23.35	24.00
CA_4A-12A														
Combination 50RB + 50RB (10MHz + 10MHz)														
PCC						SCC						MPR (dB)	UL CA power	
Bandwidth [MHz]	Modulation	Frequency [MHz]	Channel	RB size	RB Offset	Bandwidth [MHz]	Modulation	Frequency [MHz]	Channel	RB size	RB Offset		Measured (dBm)	Tune-up limit (dBm)
10	QPSK	1732.5	20175	1	0	10	QPSK	707.5	23095	1	0	0	23.28	24.00
10	QPSK	1732.5	20175	1	0	10	QPSK	707.5	23095	25	0	0	23.01	24.00
10	QPSK	1732.5	20175	1	0	10	QPSK	707.5	23095	50	0	0	23.04	24.00
10	QPSK	1732.5	20175	25	0	10	QPSK	707.5	23095	1	0	0	23.46	24.00
10	QPSK	1732.5	20175	25	0	10	QPSK	707.5	23095	25	0	0	23.39	24.00
10	QPSK	1732.5	20175	25	0	10	QPSK	707.5	23095	50	0	0	23.11	24.00
10	QPSK	1732.5	20175	50	0	10	QPSK	707.5	23095	1	0	0	23.42	24.00
10	QPSK	1732.5	20175	50	0	10	QPSK	707.5	23095	25	0	0	23.08	24.00
10	QPSK	1732.5	20175	50	0	10	QPSK	707.5	23095	50	0	0	23.04	24.00
CA_4A-13A														
Combination 15RB + 50RB (10MHz + 10MHz)														
PCC						SCC						MPR (dB)	UL CA power	
Bandwidth [MHz]	Modulation	Frequency [MHz]	Channel	RB size	RB Offset	Bandwidth [MHz]	Modulation	Frequency [MHz]	Channel	RB size	RB Offset		Measured (dBm)	Tune-up limit (dBm)
10	QPSK	1732.5	20175	1	0	10	QPSK	782	23230	1	0	0	23.32	24.00
10	QPSK	1732.5	20175	1	0	10	QPSK	782	23230	25	0	0	23.20	24.00
10	QPSK	1732.5	20175	1	0	10	QPSK	782	23230	50	0	0	23.22	24.00
10	QPSK	1732.5	20175	25	0	10	QPSK	782	23230	1	0	0	23.12	24.00
10	QPSK	1732.5	20175	25	0	10	QPSK	782	23230	25	0	0	23.29	24.00
10	QPSK	1732.5	20175	25	0	10	QPSK	782	23230	50	0	0	23.42	24.00
10	QPSK	1732.5	20175	50	0	10	QPSK	782	23230	1	0	0	23.26	24.00
10	QPSK	1732.5	20175	50	0	10	QPSK	782	23230	25	0	0	23.48	24.00
10	QPSK	1732.5	20175	50	0	10	QPSK	782	23230	50	0	0	23.31	24.00

Unless otherwise stated the results shown in this test report refer only to the sample(s) tested and such sample(s) are retained for 90 days only.

除非另有說明，此報告結果僅對測試之樣品負責，同時此樣品僅保留90天。本報告未經本公司書面許可，不可部份複製。

This document is issued by the Company subject to its General Conditions of Service printed overleaf, available on request or accessible at <http://www.sgs.com.tw/Terms-and-Conditions> and for electronic format documents, subject to Terms and Conditions for Electronic Documents at <http://www.sgs.com.tw/Terms-and-Conditions>. Attention is drawn to the limitation of liability, indemnification and jurisdiction issues defined therein. Any holder of this document is advised that information contained hereon reflects the Company's findings at the time of its intervention only and within the limits of Client's instructions, if any. The Company's sole responsibility is to its Client and this document does not exonerate parties to a transaction from exercising all their rights and obligations under the transaction documents. This document cannot be reproduced except in full, without prior written approval of the Company. Any unauthorized alteration, forgery or falsification of the content or appearance of this document is unlawful and offenders may be prosecuted to the fullest extent of the law.

CA_5A-7A													
Combination 50RB + 100RB (10MHz + 20MHz)													
PCC						SCC						UL CA power	
Bandwidth [MHz]	Modulation	Frequency [MHz]	Channel	RB size	RB Offset	Bandwidth [MHz]	Modulation	Frequency [MHz]	Channel	RB size	RB Offset	MPR (dB)	Tune-up limit (dBm)
10	QPSK	836.5	20525	1	0	20	QPSK	2535	21100	1	0	0	23.33
10	QPSK	836.5	20525	1	0	20	QPSK	2535	21100	50	0	0	23.11
10	QPSK	836.5	20525	1	0	20	QPSK	2535	21100	100	0	0	23.07
10	QPSK	836.5	20525	25	0	20	QPSK	2535	21100	1	0	0	23.25
10	QPSK	836.5	20525	25	0	20	QPSK	2535	21100	50	0	0	23.43
10	QPSK	836.5	20525	25	0	20	QPSK	2535	21100	100	0	0	23.24
10	QPSK	836.5	20525	50	0	20	QPSK	2535	21100	1	0	0	23.13
10	QPSK	836.5	20525	50	0	20	QPSK	2535	21100	50	0	0	23.43
10	QPSK	836.5	20525	50	0	20	QPSK	2535	21100	100	0	0	23.19

CA_5A-30A													
Combination 50RB + 50RB (10MHz + 10MHz)													
PCC						SCC						UL CA power	
Bandwidth [MHz]	Modulation	Frequency [MHz]	Channel	RB size	RB Offset	Bandwidth [MHz]	Modulation	Frequency [MHz]	Channel	RB size	RB Offset	MPR (dB)	Tune-up limit (dBm)
10	QPSK	836.5	20525	1	0	10	QPSK	2310	27710	1	0	0	23.14
10	QPSK	836.5	20525	1	0	10	QPSK	2310	27710	25	0	0	23.22
10	QPSK	836.5	20525	1	0	10	QPSK	2310	27710	50	0	0	23.30
10	QPSK	836.5	20525	25	0	10	QPSK	2310	27710	1	0	0	23.24
10	QPSK	836.5	20525	25	0	10	QPSK	2310	27710	25	0	0	23.18
10	QPSK	836.5	20525	25	0	10	QPSK	2310	27710	50	0	0	23.13
10	QPSK	836.5	20525	50	0	10	QPSK	2310	27710	1	0	0	23.24
10	QPSK	836.5	20525	50	0	10	QPSK	2310	27710	25	0	0	23.11
10	QPSK	836.5	20525	50	0	10	QPSK	2310	27710	50	0	0	23.44

CA_5A-48A													
Combination 50RB + 100RB (10MHz + 20MHz)													
PCC						SCC						UL CA power	
Bandwidth [MHz]	Modulation	Frequency [MHz]	Channel	RB size	RB Offset	Bandwidth [MHz]	Modulation	Frequency [MHz]	Channel	RB size	RB Offset	MPR (dB)	Tune-up limit (dBm)
10	QPSK	836.5	20525	1	0	20	QPSK	3609	55830	1	0	0	23.28
10	QPSK	836.5	20525	1	0	20	QPSK	3609	55830	50	0	0	23.35
10	QPSK	836.5	20525	1	0	20	QPSK	3609	55830	100	0	0	23.02
10	QPSK	836.5	20525	25	0	20	QPSK	3609	55830	1	0	0	23.22
10	QPSK	836.5	20525	25	0	20	QPSK	3609	55830	50	0	0	23.14
10	QPSK	836.5	20525	25	0	20	QPSK	3609	55830	100	0	0	23.22
10	QPSK	836.5	20525	50	0	20	QPSK	3609	55830	1	0	0	23.32
10	QPSK	836.5	20525	50	0	20	QPSK	3609	55830	50	0	0	23.30
10	QPSK	836.5	20525	50	0	20	QPSK	3609	55830	100	0	0	23.37

CA_5A-66A													
Combination 50RB + 100RB (10MHz + 20MHz)													
PCC						SCC						UL CA power	
Bandwidth [MHz]	Modulation	Frequency [MHz]	Channel	RB size	RB Offset	Bandwidth [MHz]	Modulation	Frequency [MHz]	Channel	RB size	RB Offset	MPR (dB)	Tune-up limit (dBm)
10	QPSK	836.5	20525	1	0	20	QPSK	1745	132322	1	0	0	23.35
10	QPSK	836.5	20525	1	0	20	QPSK	1745	132322	50	0	0	23.42
10	QPSK	836.5	20525	1	0	20	QPSK	1745	132322	100	0	0	23.48
10	QPSK	836.5	20525	25	0	20	QPSK	1745	132322	1	0	0	23.27
10	QPSK	836.5	20525	25	0	20	QPSK	1745	132322	50	0	0	23.16
10	QPSK	836.5	20525	25	0	20	QPSK	1745	132322	100	0	0	23.34
10	QPSK	836.5	20525	50	0	20	QPSK	1745	132322	1	0	0	23.10
10	QPSK	836.5	20525	50	0	20	QPSK	1745	132322	50	0	0	23.11
10	QPSK	836.5	20525	50	0	20	QPSK	1745	132322	100	0	0	23.27

Unless otherwise stated the results shown in this test report refer only to the sample(s) tested and such sample(s) are retained for 90 days only.

除非另有說明，此報告結果僅對測試之樣品負責，同時此樣品僅保留90天。本報告未經本公司書面許可，不可部份複製。

This document is issued by the Company subject to its General Conditions of Service printed overleaf, available on request or accessible at <http://www.sgs.com.tw/Terms-and-Conditions> and for electronic format documents, subject to Terms and Conditions for Electronic Documents at <http://www.sgs.com.tw/Terms-and-Conditions>. Attention is drawn to the limitation of liability, indemnification and jurisdiction issues defined therein. Any holder of this document is advised that information contained hereon reflects the Company's findings at the time of its intervention only and within the limits of Client's instructions, if any. The Company's sole responsibility is to its Client and this document does not exonerate parties to a transaction from exercising all their rights and obligations under the transaction documents. This document cannot be reproduced except in full, without prior written approval of the Company. Any unauthorized alteration, forgery or falsification of the content or appearance of this document is unlawful and offenders may be prosecuted to the fullest extent of the law.

CA_12A-30A														
Combination 50RB + 50RB (10MHz + 10MHz)														
PCC						SCC						MPR (dB)	UL CA power	
Bandwidth [MHz]	Modulation	Frequency [MHz]	Channel	RB size	RB Offset	Bandwidth [MHz]	Modulation	Frequency [MHz]	Channel	RB size	RB Offset		Measured (dBm)	Tune-up limit (dBm)
10	QPSK	707.5	23095	1	0	10	QPSK	2310	27710	1	0	0	23.06	24.00
10	QPSK	707.5	23095	1	0	10	QPSK	2310	27710	25	0	0	23.02	24.00
10	QPSK	707.5	23095	1	0	10	QPSK	2310	27710	50	0	0	22.96	24.00
10	QPSK	707.5	23095	25	0	10	QPSK	2310	27710	1	0	0	22.87	24.00
10	QPSK	707.5	23095	25	0	10	QPSK	2310	27710	25	0	0	22.88	24.00
10	QPSK	707.5	23095	25	0	10	QPSK	2310	27710	50	0	0	23.20	24.00
10	QPSK	707.5	23095	50	0	10	QPSK	2310	27710	1	0	0	22.74	24.00
10	QPSK	707.5	23095	50	0	10	QPSK	2310	27710	25	0	0	22.87	24.00
10	QPSK	707.5	23095	50	0	10	QPSK	2310	27710	50	0	0	22.99	24.00

CA_12A-66A														
Combination 50RB + 50RB (10MHz + 10MHz)														
PCC						SCC						MPR (dB)	UL CA power	
Bandwidth [MHz]	Modulation	Frequency [MHz]	Channel	RB size	RB Offset	Bandwidth [MHz]	Modulation	Frequency [MHz]	Channel	RB size	RB Offset		Measured (dBm)	Tune-up limit (dBm)
10	QPSK	707.5	23095	1	0	10	QPSK	1745	132322	1	0	0	22.84	24.00
10	QPSK	707.5	23095	1	0	10	QPSK	1745	132322	25	0	0	22.88	24.00
10	QPSK	707.5	23095	1	0	10	QPSK	1745	132322	50	0	0	22.93	24.00
10	QPSK	707.5	23095	25	0	10	QPSK	1745	132322	1	0	0	22.73	24.00
10	QPSK	707.5	23095	25	0	10	QPSK	1745	132322	25	0	0	23.18	24.00
10	QPSK	707.5	23095	25	0	10	QPSK	1745	132322	50	0	0	22.92	24.00
10	QPSK	707.5	23095	50	0	10	QPSK	1745	132322	1	0	0	22.92	24.00
10	QPSK	707.5	23095	50	0	10	QPSK	1745	132322	25	0	0	22.73	24.00
10	QPSK	707.5	23095	50	0	10	QPSK	1745	132322	50	0	0	22.70	24.00

CA_13A-48A														
Combination 50RB + 100RB (10MHz + 20MHz)														
PCC						SCC						MPR (dB)	UL CA power	
Bandwidth [MHz]	Modulation	Frequency [MHz]	Channel	RB size	RB Offset	Bandwidth [MHz]	Modulation	Frequency [MHz]	Channel	RB size	RB Offset		Measured (dBm)	Tune-up limit (dBm)
10	QPSK	782	23230	1	0	20	QPSK	3609	55830	1	0	0	22.78	24.00
10	QPSK	782	23230	1	0	20	QPSK	3609	55830	50	0	0	23.13	24.00
10	QPSK	782	23230	1	0	20	QPSK	3609	55830	100	0	0	22.99	24.00
10	QPSK	782	23230	25	0	20	QPSK	3609	55830	1	0	0	22.76	24.00
10	QPSK	782	23230	25	0	20	QPSK	3609	55830	50	0	0	23.02	24.00
10	QPSK	782	23230	25	0	20	QPSK	3609	55830	100	0	0	22.96	24.00
10	QPSK	782	23230	50	0	20	QPSK	3609	55830	1	0	0	23.16	24.00
10	QPSK	782	23230	50	0	20	QPSK	3609	55830	50	0	0	23.09	24.00
10	QPSK	782	23230	50	0	20	QPSK	3609	55830	100	0	0	23.04	24.00

CA_13A-66A														
Combination 50RB + 100RB (10MHz + 20MHz)														
PCC						SCC						MPR (dB)	UL CA power	
Bandwidth [MHz]	Modulation	Frequency [MHz]	Channel	RB size	RB Offset	Bandwidth [MHz]	Modulation	Frequency [MHz]	Channel	RB size	RB Offset		Measured (dBm)	Tune-up limit (dBm)
10	QPSK	782	23230	1	0	20	QPSK	1745	132322	1	0	0	23.05	24.00
10	QPSK	782	23230	1	0	20	QPSK	1745	132322	50	0	0	22.95	24.00
10	QPSK	782	23230	1	0	20	QPSK	1745	132322	100	0	0	22.85	24.00
10	QPSK	782	23230	25	0	20	QPSK	1745	132322	1	0	0	22.91	24.00
10	QPSK	782	23230	25	0	20	QPSK	1745	132322	50	0	0	22.79	24.00
10	QPSK	782	23230	25	0	20	QPSK	1745	132322	100	0	0	22.82	24.00
10	QPSK	782	23230	50	0	20	QPSK	1745	132322	1	0	0	22.88	24.00
10	QPSK	782	23230	50	0	20	QPSK	1745	132322	50	0	0	22.87	24.00
10	QPSK	782	23230	50	0	20	QPSK	1745	132322	100	0	0	22.88	24.00

Unless otherwise stated the results shown in this test report refer only to the sample(s) tested and such sample(s) are retained for 90 days only.

除非另有說明，此報告結果僅對測試之樣品負責，同時此樣品僅保留90天。本報告未經本公司書面許可，不可部份複製。

This document is issued by the Company subject to its General Conditions of Service printed overleaf, available on request or accessible at <http://www.sgs.com.tw/Terms-and-Conditions> and for electronic format documents, subject to Terms and Conditions for Electronic Documents at <http://www.sgs.com.tw/Terms-and-Conditions>. Attention is drawn to the limitation of liability, indemnification and jurisdiction issues defined therein. Any holder of this document is advised that information contained hereon reflects the Company's findings at the time of its intervention only and within the limits of Client's instructions, if any. The Company's sole responsibility is to its Client and this document does not exonerate parties to a transaction from exercising all their rights and obligations under the transaction documents. This document cannot be reproduced except in full, without prior written approval of the Company. Any unauthorized alteration, forgery or falsification of the content or appearance of this document is unlawful and offenders may be prosecuted to the fullest extent of the law.

CA_14A-30A														
Combination 50RB + 50RB (10MHz + 10MHz)														
PCC						SCC						MPR (dB)	UL CA power	
Bandwidth [MHz]	Modulation	Frequency [MHz]	Channel	RB size	RB Offset	Bandwidth [MHz]	Modulation	Frequency [MHz]	Channel	RB size	RB Offset		Measured (dBm)	Tune-up limit (dBm)
10	QPSK	793	23330	1	0	10	QPSK	2310	27710	1	0	0	22.56	24.00
10	QPSK	793	23330	1	0	10	QPSK	2310	27710	25	0	0	22.68	24.00
10	QPSK	793	23330	1	0	10	QPSK	2310	27710	50	0	0	22.66	24.00
10	QPSK	793	23330	25	0	10	QPSK	2310	27710	1	0	0	22.92	24.00
10	QPSK	793	23330	25	0	10	QPSK	2310	27710	25	0	0	22.76	24.00
10	QPSK	793	23330	25	0	10	QPSK	2310	27710	50	0	0	22.91	24.00
10	QPSK	793	23330	50	0	10	QPSK	2310	27710	1	0	0	22.85	24.00
10	QPSK	793	23330	50	0	10	QPSK	2310	27710	25	0	0	22.91	24.00
10	QPSK	793	23330	50	0	10	QPSK	2310	27710	50	0	0	22.64	24.00

CA_14A-66A														
Combination 50RB + 100RB (10MHz + 20MHz)														
PCC						SCC						MPR (dB)	UL CA power	
Bandwidth [MHz]	Modulation	Frequency [MHz]	Channel	RB size	RB Offset	Bandwidth [MHz]	Modulation	Frequency [MHz]	Channel	RB size	RB Offset		Measured (dBm)	Tune-up limit (dBm)
10	QPSK	793	23330	1	0	20	QPSK	1745	132322	1	0	0	22.63	24.00
10	QPSK	793	23330	1	0	20	QPSK	1745	132322	50	0	0	22.69	24.00
10	QPSK	793	23330	1	0	20	QPSK	1745	132322	100	0	0	22.97	24.00
10	QPSK	793	23330	25	0	20	QPSK	1745	132322	1	0	0	22.70	24.00
10	QPSK	793	23330	25	0	20	QPSK	1745	132322	50	0	0	22.83	24.00
10	QPSK	793	23330	25	0	20	QPSK	1745	132322	100	0	0	22.64	24.00
10	QPSK	793	23330	50	0	20	QPSK	1745	132322	1	0	0	22.85	24.00
10	QPSK	793	23330	50	0	20	QPSK	1745	132322	50	0	0	22.89	24.00
10	QPSK	793	23330	50	0	20	QPSK	1745	132322	100	0	0	22.68	24.00

CA_25A-26A														
Combination 100RB + 75RB (20MHz + 15MHz)														
PCC						SCC						MPR (dB)	UL CA power	
Bandwidth [MHz]	Modulation	Frequency [MHz]	Channel	RB size	RB Offset	Bandwidth [MHz]	Modulation	Frequency [MHz]	Channel	RB size	RB Offset		Measured (dBm)	Tune-up limit (dBm)
20	QPSK	1882.5	26365	1	0	20	QPSK	831.5	26865	1	0	0	22.77	24.00
20	QPSK	1882.5	26365	1	0	20	QPSK	831.5	26865	36	0	0	22.53	24.00
20	QPSK	1882.5	26365	1	0	20	QPSK	831.5	26865	75	0	0	22.81	24.00
20	QPSK	1882.5	26365	50	0	20	QPSK	831.5	26865	1	0	0	22.72	24.00
20	QPSK	1882.5	26365	50	0	20	QPSK	831.5	26865	36	0	0	22.53	24.00
20	QPSK	1882.5	26365	50	0	20	QPSK	831.5	26865	75	0	0	22.62	24.00
20	QPSK	1882.5	26365	100	0	20	QPSK	831.5	26865	1	0	0	22.52	24.00
20	QPSK	1882.5	26365	100	0	20	QPSK	831.5	26865	36	0	0	22.70	24.00
20	QPSK	1882.5	26365	100	0	20	QPSK	831.5	26865	75	0	0	22.82	24.00

CA_48A-66A														
Combination 100RB + 100RB (20MHz + 20MHz)														
PCC						SCC						MPR (dB)	UL CA power	
Bandwidth [MHz]	Modulation	Frequency [MHz]	Channel	RB size	RB Offset	Bandwidth [MHz]	Modulation	Frequency [MHz]	Channel	RB size	RB Offset		Measured (dBm)	Tune-up limit (dBm)
20	QPSK	3609	55830	1	0	20	QPSK	1745	132322	1	0	0	18.23	20.00
20	QPSK	3609	55830	1	0	20	QPSK	1745	132322	50	0	0	18.00	20.00
20	QPSK	3609	55830	1	0	20	QPSK	1745	132322	100	0	0	18.21	20.00
20	QPSK	3609	55830	50	0	20	QPSK	1745	132322	1	0	0	18.17	20.00
20	QPSK	3609	55830	50	0	20	QPSK	1745	132322	50	0	0	18.10	20.00
20	QPSK	3609	55830	50	0	20	QPSK	1745	132322	100	0	0	18.22	20.00
20	QPSK	3609	55830	100	0	20	QPSK	1745	132322	1	0	0	18.20	20.00
20	QPSK	3609	55830	100	0	20	QPSK	1745	132322	50	0	0	18.32	20.00
20	QPSK	3609	55830	100	0	20	QPSK	1745	132322	100	0	0	17.96	20.00

Unless otherwise stated the results shown in this test report refer only to the sample(s) tested and such sample(s) are retained for 90 days only.

除非另有說明，此報告結果僅對測試之樣品負責，同時此樣品僅保留90天。本報告未經本公司書面許可，不可部份複製。

This document is issued by the Company subject to its General Conditions of Service printed overleaf, available on request or accessible at <http://www.sgs.com.tw/Terms-and-Conditions> and for electronic format documents, subject to Terms and Conditions for Electronic Documents at <http://www.sgs.com.tw/Terms-and-Conditions>. Attention is drawn to the limitation of liability, indemnification and jurisdiction issues defined therein. Any holder of this document is advised that information contained hereon reflects the Company's findings at the time of its intervention only and within the limits of Client's instructions, if any. The Company's sole responsibility is to its Client and this document does not exonerate parties to a transaction from exercising all their rights and obligations under the transaction documents. This document cannot be reproduced except in full, without prior written approval of the Company. Any unauthorized alteration, forgery or falsification of the content or appearance of this document is unlawful and offenders may be prosecuted to the fullest extent of the law.

SGS Taiwan Ltd.

台灣檢驗科技股份有限公司

No.134,Wu Kung Road, New Taipei Industrial Park, Wuku District, New Taipei City, Taiwan/新北市五股區新北產業園區五工路 134 號

t (886-2) 2299-3279

f (886-2) 2298-0488

[www.sgs.com.tw](http://www.sgs.com.tw)

Member of SGS Group



## 5.7 FDD NR

## Ant 5

5G NR n2_15kHz								
BW(MHz)	Modulation	RB Size	RB Offset	Conducted power (dBm)			Target Power + Max. Tolerance (dBm)	MPR Allowed per 3GPP(dB)
Frequency (MHz)				1860	1880	1900		
Channel				372000	376000	380000		
20	Pi/2 BPSK	1	1	23.79	23.83	23.91	24.00	0.0
		1	53	23.76	23.79	23.86	24.00	0.0
		1	104	23.83	23.79	23.87	24.00	0.0
		50	0	23.30	23.32	23.23	23.50	0.5
		50	28	23.87	23.70	23.76	24.00	0.0
		50	56	23.38	23.24	23.30	23.50	0.5
		100	0	23.30	23.32	23.21	23.50	0.5
	QPSK	1	1	23.86	23.74	23.82	24.00	0.0
		1	53	23.74	23.77	23.77	24.00	0.0
		1	104	23.78	23.74	23.76	24.00	0.0
		50	0	22.77	22.74	22.86	23.00	1.0
		50	28	23.86	23.83	23.81	24.00	0.0
		50	56	22.84	22.88	22.86	23.00	1.0
		100	0	22.75	22.82	22.85	23.00	1.0
	16-QAM	1	1	22.80	22.88	22.88	23.00	1.0
	64QAM	1	1	21.30	21.31	21.36	21.50	2.5
	256-QAM	1	1	19.28	19.25	19.23	19.50	4.5
5G NR n2_15kHz								
BW(MHz)	Modulation	RB Size	RB Offset	Conducted power (dBm)			Target Power + Max. Tolerance (dBm)	MPR Allowed per 3GPP(dB)
Frequency (MHz)				1857.5	1880	1902.5		
Channel				371500	376000	380500		
15	Pi/2 BPSK	1	1	23.79	23.82	23.79	24.00	0.0
5G NR n2_15kHz								
BW(MHz)	Modulation	RB Size	RB Offset	Conducted power (dBm)			Target Power + Max. Tolerance (dBm)	MPR Allowed per 3GPP(dB)
Frequency (MHz)				1855	1880	1905		
Channel				371000	376000	381000		
10	Pi/2 BPSK	1	1	23.84	23.75	23.72	24.00	0.0

Unless otherwise stated the results shown in this test report refer only to the sample(s) tested and such sample(s) are retained for 90 days only.

除非另有說明，此報告結果僅對測試之樣品負責，同時此樣品僅保留90天。本報告未經本公司書面許可，不可部份複製。

This document is issued by the Company subject to its General Conditions of Service printed overleaf, available on request or accessible at <http://www.sgs.com.tw/Terms-and-Conditions> and for electronic format documents, subject to Terms and Conditions for Electronic Documents at <http://www.sgs.com.tw/Terms-and-Conditions>. Attention is drawn to the limitation of liability, indemnification and jurisdiction issues defined therein. Any holder of this document is advised that information contained hereon reflects the Company's findings at the time of its intervention only and within the limits of Client's instructions, if any. The Company's sole responsibility is to its Client and this document does not exonerate parties to a transaction from exercising all their rights and obligations under the transaction documents. This document cannot be reproduced except in full, without prior written approval of the Company. Any unauthorized alteration, forgery or falsification of the content or appearance of this document is unlawful and offenders may be prosecuted to the fullest extent of the law.

SGS Taiwan Ltd.

No.134,Wu Kung Road, New Taipei Industrial Park, Wuku District, New Taipei City, Taiwan/新北市五股區新北產業園區五工路 134 號

台灣檢驗科技股份有限公司

t (886-2) 2299-3279

f (886-2) 2298-0488

[www.sgs.com.tw](http://www.sgs.com.tw)

Member of SGS Group



5G NR n2_15kHz								
BW(MHz)	Modulation	RB Size	RB Offset	Conducted power (dBm)			Target Power + Max. Tolerance (dBm)	MPR Allowed per 3GPP(dB)
Frequency (MHz)				1852.5	1880	1907.5		
Channel				370500	376000	381500		
5	Pi/2 BPSK	1	1	23.79	23.71	23.73	24.00	0.0
5G NR n5_15kHz								
Channel	Modulation	RB Size	RB Offset	Conducted power (dBm)			Target Power + Max. Tolerance (dBm)	MPR Allowed per 3GPP(dB)
Frequency (MHz)				834	836.5	839		
Channel				166800	167300	167800		
20	Pi/2 BPSK	1	1	23.85	23.89	23.98	24.00	0.0
		1	53	23.83	23.77	23.71	24.00	0.0
		1	104	23.83	23.71	23.76	24.00	0.0
		50	0	23.34	23.20	23.26	23.50	0.5
		50	28	23.72	23.80	23.84	24.00	0.0
		50	56	23.37	23.21	23.32	23.50	0.5
		100	0	23.20	23.32	23.22	23.50	0.5
	QPSK	1	1	23.76	23.84	23.87	24.00	0.0
		1	53	23.70	23.88	23.82	24.00	0.0
		1	104	23.79	23.77	23.86	24.00	0.0
		50	0	22.73	22.84	22.73	23.00	1.0
		50	28	23.74	23.81	23.88	24.00	0.0
		50	56	22.72	22.72	22.85	23.00	1.0
		100	0	22.69	22.84	22.87	23.00	1.0
	16-QAM	1	1	22.70	22.77	22.73	23.00	1.0
	64QAM	1	1	21.31	21.33	21.26	21.50	2.5
	256-QAM	1	1	19.21	19.33	19.35	19.50	4.5
5G NR n5_15kHz								
BW(MHz)	Modulation	RB Size	RB Offset	Conducted power (dBm)			Target Power + Max. Tolerance (dBm)	MPR Allowed per 3GPP(dB)
Frequency (MHz)				831.5	836.5	841.5		
Channel				166300	167300	168300		
15	Pi/2 BPSK	1	1	23.88	23.81	23.87	24.00	0.0

Unless otherwise stated the results shown in this test report refer only to the sample(s) tested and such sample(s) are retained for 90 days only.

除非另有說明，此報告結果僅對測試之樣品負責，同時此樣品僅保留90天。本報告未經本公司書面許可，不可部份複製。

This document is issued by the Company subject to its General Conditions of Service printed overleaf, available on request or accessible at <http://www.sgs.com.tw/Terms-and-Conditions> and for electronic format documents, subject to Terms and Conditions for Electronic Documents at <http://www.sgs.com.tw/Terms-and-Conditions>. Attention is drawn to the limitation of liability, indemnification and jurisdiction issues defined therein. Any holder of this document is advised that information contained hereon reflects the Company's findings at the time of its intervention only and within the limits of Client's instructions, if any. The Company's sole responsibility is to its Client and this document does not exonerate parties to a transaction from exercising all their rights and obligations under the transaction documents. This document cannot be reproduced except in full, without prior written approval of the Company. Any unauthorized alteration, forgery or falsification of the content or appearance of this document is unlawful and offenders may be prosecuted to the fullest extent of the law.

SGS Taiwan Ltd.

No.134,Wu Kung Road, New Taipei Industrial Park, Wuku District, New Taipei City, Taiwan/新北市五股區新北產業園區五工路 134 號

台灣檢驗科技股份有限公司

t (886-2) 2299-3279

f (886-2) 2298-0488

[www.sgs.com.tw](http://www.sgs.com.tw)

Member of SGS Group

5G NR n5_15kHz								
BW(MHz)	Modulation	RB Size	RB Offset	Conducted power (dBm)			Target Power + Max. Tolerance (dBm)	MPR Allowed per 3GPP(dB)
Frequency (MHz)				829	836.5	844		
Channel				166300	167300	168800		
10	Pi/2 BPSK	1	1	23.85	23.75	23.82	24.00	0.0
5G NR n5_15kHz								
BW(MHz)	Modulation	RB Size	RB Offset	Conducted power (dBm)			Target Power + Max. Tolerance (dBm)	MPR Allowed per 3GPP(dB)
Frequency (MHz)				826.5	836.5	846.5		
Channel				165300	167300	169300		
5	Pi/2 BPSK	1	1	23.83	23.79	23.78	24.00	0.0
5G NR n7_15kHz								
BW(MHz)	Modulation	RB Size	RB Offset	Conducted power (dBm)			Target Power + Max. Tolerance (dBm)	MPR Allowed per 3GPP(dB)
Frequency (MHz)				2510	2535	2560		
Channel				502000	507000	512000		
20	Pi/2 BPSK	1	1	23.20	23.43	23.40	24.00	0.0
		1	53	23.29	23.20	23.26	24.00	0.0
		1	104	23.34	23.25	23.31	24.00	0.0
		50	0	22.80	22.77	22.74	23.50	0.5
		50	28	23.20	23.33	23.30	24.00	0.0
		50	56	22.79	22.70	22.83	23.50	0.5
		100	0	22.78	22.76	22.84	23.50	0.5
	QPSK	1	1	23.33	23.26	23.23	24.00	0.0
		1	53	23.30	23.30	23.34	24.00	0.0
		1	104	23.21	23.26	23.35	24.00	0.0
		50	0	22.37	22.32	22.33	23.00	1.0
		50	28	23.21	23.36	23.36	24.00	0.0
		50	56	22.23	22.33	22.23	23.00	1.0
		100	0	22.26	22.34	22.20	23.00	1.0
	16-QAM	1	1	22.28	22.19	22.36	23.00	1.0
	64QAM	1	1	20.83	20.78	20.72	21.50	2.5
	256-QAM	1	1	18.81	18.84	18.72	19.50	4.5

Unless otherwise stated the results shown in this test report refer only to the sample(s) tested and such sample(s) are retained for 90 days only.

除非另有說明，此報告結果僅對測試之樣品負責，同時此樣品僅保留90天。本報告未經本公司書面許可，不可部份複製。

This document is issued by the Company subject to its General Conditions of Service printed overleaf, available on request or accessible at <http://www.sgs.com.tw/Terms-and-Conditions> and for electronic format documents, subject to Terms and Conditions for Electronic Documents at <http://www.sgs.com.tw/Terms-and-Conditions>. Attention is drawn to the limitation of liability, indemnification and jurisdiction issues defined therein. Any holder of this document is advised that information contained hereon reflects the Company's findings at the time of its intervention only and within the limits of Client's instructions, if any. The Company's sole responsibility is to its Client and this document does not exonerate parties to a transaction from exercising all their rights and obligations under the transaction documents. This document cannot be reproduced except in full, without prior written approval of the Company. Any unauthorized alteration, forgery or falsification of the content or appearance of this document is unlawful and offenders may be prosecuted to the fullest extent of the law.

SGS Taiwan Ltd.

No.134,Wu Kung Road, New Taipei Industrial Park, Wuku District, New Taipei City, Taiwan/新北市五股區新北產業園區五工路 134 號

台灣檢驗科技股份有限公司

t (886-2) 2299-3279

f (886-2) 2298-0488

[www.sgs.com.tw](http://www.sgs.com.tw)

Member of SGS Group

5G NR n7_15kHz								
BW(MHz)	Modulation	RB Size	RB Offset	Conducted power (dBm)			Target Power + Max. Tolerance (dBm)	MPR Allowed per 3GPP(dB)
Frequency (MHz)				2507.5	2535	2562.5		
Channel				501500	507000	512500		
15	Pi/2 BPSK	1	1	23.31	23.18	23.36	24.00	0.0
5G NR n7_15kHz								
BW(MHz)	Modulation	RB Size	RB Offset	Conducted power (dBm)			Target Power + Max. Tolerance (dBm)	MPR Allowed per 3GPP(dB)
Frequency (MHz)				2505	2535	2565		
Channel				501000	507000	513000		
10	Pi/2 BPSK	1	1	23.30	23.26	23.36	24.00	0.0
5G NR n7_15kHz								
BW(MHz)	Modulation	RB Size	RB Offset	Conducted power (dBm)			Target Power + Max. Tolerance (dBm)	MPR Allowed per 3GPP(dB)
Frequency (MHz)				2502.5	2535	2567.5		
Channel				500500	507000	513500		
5	Pi/2 BPSK	1	1	23.29	23.24	23.25	24.00	0.0

Unless otherwise stated the results shown in this test report refer only to the sample(s) tested and such sample(s) are retained for 90 days only.

除非另有說明，此報告結果僅對測試之樣品負責，同時此樣品僅保留90天。本報告未經本公司書面許可，不可部份複製。

This document is issued by the Company subject to its General Conditions of Service printed overleaf, available on request or accessible at <http://www.sgs.com.tw/Terms-and-Conditions> and for electronic format documents, subject to Terms and Conditions for Electronic Documents at <http://www.sgs.com.tw/Terms-and-Conditions>. Attention is drawn to the limitation of liability, indemnification and jurisdiction issues defined therein. Any holder of this document is advised that information contained hereon reflects the Company's findings at the time of its intervention only and within the limits of Client's instructions, if any. The Company's sole responsibility is to its Client and this document does not exonerate parties to a transaction from exercising all their rights and obligations under the transaction documents. This document cannot be reproduced except in full, without prior written approval of the Company. Any unauthorized alteration, forgery or falsification of the content or appearance of this document is unlawful and offenders may be prosecuted to the fullest extent of the law.

SGS Taiwan Ltd.

No.134,Wu Kung Road, New Taipei Industrial Park, Wuku District, New Taipei City, Taiwan/新北市五股區新北產業園區五工路 134 號

台灣檢驗科技股份有限公司

t (886-2) 2299-3279

f (886-2) 2298-0488

[www.sgs.com.tw](http://www.sgs.com.tw)

Member of SGS Group

5G NR n25_15kHz								
BW(MHz)	Modulation	RB Size	RB Offset	Conducted power (dBm)			Target Power + Max. Tolerance (dBm)	MPR Allowed per 3GPP(dB)
Frequency (MHz)				1860	1882.5	1905		
Channel				372000	376500	381000		
20	Pi/2 BPSK	1	1	23.70	23.85	23.94	24.00	0.0
		1	53	23.79	23.74	23.69	24.00	0.0
		1	104	23.77	23.82	23.78	24.00	0.0
		50	0	23.35	23.32	23.23	23.50	0.5
		50	28	23.68	23.72	23.86	24.00	0.0
		50	56	23.24	23.27	23.29	23.50	0.5
		100	0	23.19	23.31	23.23	23.50	0.5
	QPSK	1	1	23.85	23.85	23.75	24.00	0.0
		1	53	23.76	23.76	23.80	24.00	0.0
		1	104	23.68	23.71	23.77	24.00	0.0
		50	0	22.88	22.69	22.87	23.00	1.0
		50	28	23.85	23.69	23.77	24.00	0.0
		50	56	22.77	22.69	22.87	23.00	1.0
		100	0	22.84	22.83	22.75	23.00	1.0
	16-QAM	1	1	22.81	22.73	22.87	23.00	1.0
	64QAM	1	1	21.25	21.20	21.30	21.50	2.5
	256-QAM	1	1	19.21	19.22	19.20	19.50	4.5
5G NR n25_15kHz								
BW(MHz)	Modulation	RB Size	RB Offset	Conducted power (dBm)			Target Power + Max. Tolerance (dBm)	MPR Allowed per 3GPP(dB)
Frequency (MHz)				1857.5	1882.5	1907.5		
Channel				371500	376500	381500		
15	Pi/2 BPSK	1	1	23.73	23.87	23.85	24.00	0.0
5G NR n25_15kHz								
BW(MHz)	Modulation	RB Size	RB Offset	Conducted power (dBm)			Target Power + Max. Tolerance (dBm)	MPR Allowed per 3GPP(dB)
Frequency (MHz)				1855	1882.5	1910		
Channel				371000	376500	382000		
10	Pi/2 BPSK	1	1	23.76	23.68	23.87	24.00	0.0

Unless otherwise stated the results shown in this test report refer only to the sample(s) tested and such sample(s) are retained for 90 days only.

除非另有說明，此報告結果僅對測試之樣品負責，同時此樣品僅保留90天。本報告未經本公司書面許可，不可部份複製。

This document is issued by the Company subject to its General Conditions of Service printed overleaf, available on request or accessible at <http://www.sgs.com.tw/Terms-and-Conditions> and for electronic format documents, subject to Terms and Conditions for Electronic Documents at <http://www.sgs.com.tw/Terms-and-Conditions>. Attention is drawn to the limitation of liability, indemnification and jurisdiction issues defined therein. Any holder of this document is advised that information contained hereon reflects the Company's findings at the time of its intervention only and within the limits of Client's instructions, if any. The Company's sole responsibility is to its Client and this document does not exonerate parties to a transaction from exercising all their rights and obligations under the transaction documents. This document cannot be reproduced except in full, without prior written approval of the Company. Any unauthorized alteration, forgery or falsification of the content or appearance of this document is unlawful and offenders may be prosecuted to the fullest extent of the law.

SGS Taiwan Ltd.

No.134,Wu Kung Road, New Taipei Industrial Park, Wuku District, New Taipei City, Taiwan/新北市五股區新北產業園區五工路 134 號

台灣檢驗科技股份有限公司

t (886-2) 2299-3279

f (886-2) 2298-0488

[www.sgs.com.tw](http://www.sgs.com.tw)

Member of SGS Group

5G NR n25_15kHz								
BW(MHz)	Modulation	RB Size	RB Offset	Conducted power (dBm)			Target Power + Max. Tolerance (dBm)	MPR Allowed per 3GPP(dB)
Frequency (MHz)				1852.5	1882.5	1912.5		
Channel				370500	376500	382500		
5	Pi/2 BPSK	1	1	23.83	23.74	23.84	24.00	0.0
5G NR n66_15kHz								
BW(MHz)	Modulation	RB Size	RB Offset	Conducted power (dBm)			Target Power + Max. Tolerance (dBm)	MPR Allowed per 3GPP(dB)
Frequency (MHz)				1720	1745	1770		
Channel				344000	349000	354000		
20	Pi/2 BPSK	1	1	23.82	23.76	23.72	24.00	0.0
		1	53	23.61	23.74	23.60	24.00	0.0
		1	104	23.60	23.75	23.75	24.00	0.0
		50	0	23.21	23.21	23.13	23.50	0.5
		50	28	23.63	23.71	23.67	24.00	0.0
		50	56	23.19	23.26	23.17	23.50	0.5
		100	0	23.11	23.15	23.12	23.50	0.5
	QPSK	1	1	23.64	23.67	23.67	24.00	0.0
		1	53	23.77	23.64	23.73	24.00	0.0
		1	104	23.63	23.71	23.66	24.00	0.0
		50	0	22.74	22.78	22.65	23.00	1.0
		50	28	23.73	23.68	23.61	24.00	0.0
		50	56	22.74	22.66	22.62	23.00	1.0
		100	0	22.65	22.63	22.70	23.00	1.0
	16-QAM	1	1	22.62	22.67	22.71	23.00	1.0
	64QAM	1	1	21.25	21.27	21.15	21.50	2.5
	256-QAM	1	1	19.18	19.20	19.21	19.50	4.5
5G NR n66_15kHz								
BW(MHz)	Modulation	RB Size	RB Offset	Conducted power (dBm)			Target Power + Max. Tolerance (dBm)	MPR Allowed per 3GPP(dB)
Frequency (MHz)				1717.5	1745	1772.5		
Channel				343500	349000	354500		
15	Pi/2 BPSK	1	1	23.72	23.67	23.69	24.00	0.0

Unless otherwise stated the results shown in this test report refer only to the sample(s) tested and such sample(s) are retained for 90 days only.

除非另有說明，此報告結果僅對測試之樣品負責，同時此樣品僅保留90天。本報告未經本公司書面許可，不可部份複製。

This document is issued by the Company subject to its General Conditions of Service printed overleaf, available on request or accessible at <http://www.sgs.com.tw/Terms-and-Conditions> and for electronic format documents, subject to Terms and Conditions for Electronic Documents at <http://www.sgs.com.tw/Terms-and-Conditions>. Attention is drawn to the limitation of liability, indemnification and jurisdiction issues defined therein. Any holder of this document is advised that information contained hereon reflects the Company's findings at the time of its intervention only and within the limits of Client's instructions, if any. The Company's sole responsibility is to its Client and this document does not exonerate parties to a transaction from exercising all their rights and obligations under the transaction documents. This document cannot be reproduced except in full, without prior written approval of the Company. Any unauthorized alteration, forgery or falsification of the content or appearance of this document is unlawful and offenders may be prosecuted to the fullest extent of the law.

SGS Taiwan Ltd.

No.134,Wu Kung Road, New Taipei Industrial Park, Wuku District, New Taipei City, Taiwan/新北市五股區新北產業園區五工路 134 號

台灣檢驗科技股份有限公司

t (886-2) 2299-3279

f (886-2) 2298-0488

[www.sgs.com.tw](http://www.sgs.com.tw)

Member of SGS Group

5G NR n71_15kHz								
BW(MHz)	Modulation	RB Size	RB Offset	Conducted power (dBm)			Target Power + Max. Tolerance (dBm)	MPR Allowed per 3GPP(dB)
Frequency (MHz)				673	680.5	688		
Channel				134600	136100	137600		
20	Pi/2 BPSK	1	1	23.91	23.97	23.99	24.00	0.0
		1	53	23.80	23.83	23.94	24.00	0.0
		1	104	23.81	23.85	23.90	24.00	0.0
		50	0	23.37	23.42	23.35	23.50	0.5
		50	28	23.94	23.82	23.77	24.00	0.0
		50	56	23.36	23.32	23.36	23.50	0.5
		100	0	23.31	23.34	23.34	23.50	0.5
	QPSK	1	1	23.90	23.77	23.79	24.00	0.0
		1	53	23.82	23.84	23.87	24.00	0.0
		1	104	23.95	23.87	23.86	24.00	0.0
		50	0	22.82	22.90	22.94	23.00	1.0
		50	28	23.76	23.88	23.93	24.00	0.0
		50	56	22.83	22.89	22.86	23.00	1.0
		100	0	22.83	22.78	22.79	23.00	1.0
	16-QAM	1	1	22.92	22.90	22.75	23.00	1.0
	64QAM	1	1	21.45	21.37	21.35	21.50	2.5
	256-QAM	1	1	19.42	19.32	19.30	19.50	4.5
5G NR n71_15kHz								
BW(MHz)	Modulation	RB Size	RB Offset	Conducted power (dBm)			Target Power + Max. Tolerance (dBm)	MPR Allowed per 3GPP(dB)
Frequency (MHz)				670.5	680.5	690.5		
Channel				134100	136100	138100		
15	Pi/2 BPSK	1	1	23.92	23.81	23.91	24.00	0.0
5G NR n71_15kHz								
BW(MHz)	Modulation	RB Size	RB Offset	Conducted power (dBm)			Target Power + Max. Tolerance (dBm)	MPR Allowed per 3GPP(dB)
Frequency (MHz)				668	680.5	693		
Channel				133600	136100	138600		
10	Pi/2 BPSK	1	1	23.80	23.83	23.92	24.00	0.0

Unless otherwise stated the results shown in this test report refer only to the sample(s) tested and such sample(s) are retained for 90 days only.

除非另有說明，此報告結果僅對測試之樣品負責，同時此樣品僅保留90天。本報告未經本公司書面許可，不可部份複製。

This document is issued by the Company subject to its General Conditions of Service printed overleaf, available on request or accessible at <http://www.sgs.com.tw/Terms-and-Conditions> and for electronic format documents, subject to Terms and Conditions for Electronic Documents at <http://www.sgs.com.tw/Terms-and-Conditions>. Attention is drawn to the limitation of liability, indemnification and jurisdiction issues defined therein. Any holder of this document is advised that information contained hereon reflects the Company's findings at the time of its intervention only and within the limits of Client's instructions, if any. The Company's sole responsibility is to its Client and this document does not exonerate parties to a transaction from exercising all their rights and obligations under the transaction documents. This document cannot be reproduced except in full, without prior written approval of the Company. Any unauthorized alteration, forgery or falsification of the content or appearance of this document is unlawful and offenders may be prosecuted to the fullest extent of the law.

SGS Taiwan Ltd.

No.134,Wu Kung Road, New Taipei Industrial Park, Wuku District, New Taipei City, Taiwan/新北市五股區新北產業園區五工路 134 號

台灣檢驗科技股份有限公司

t (886-2) 2299-3279

f (886-2) 2298-0488

[www.sgs.com.tw](http://www.sgs.com.tw)

Member of SGS Group

## 5G NR n71\_15kHz

BW(MHz)	Modulation	RB Size	RB Offset	Conducted power (dBm)			Target Power + Max. Tolerance (dBm)	MPR Allowed per 3GPP(dB)
Frequency (MHz)				665.5	680.5	695.5		
Channel				133100	136100	139100		
5	Pi/2 BPSK	1	1	23.94	23.75	23.76	24.00	0.0

Unless otherwise stated the results shown in this test report refer only to the sample(s) tested and such sample(s) are retained for 90 days only.

除非另有說明，此報告結果僅對測試之樣品負責，同時此樣品僅保留90天。本報告未經本公司書面許可，不可部份複製。

This document is issued by the Company subject to its General Conditions of Service printed overleaf, available on request or accessible at <http://www.sgs.com.tw/Terms-and-Conditions> and for electronic format documents, subject to Terms and Conditions for Electronic Documents at <http://www.sgs.com.tw/Terms-and-Conditions>. Attention is drawn to the limitation of liability, indemnification and jurisdiction issues defined therein. Any holder of this document is advised that information contained hereon reflects the Company's findings at the time of its intervention only and within the limits of Client's instructions, if any. The Company's sole responsibility is to its Client and this document does not exonerate parties to a transaction from exercising all their rights and obligations under the transaction documents. This document cannot be reproduced except in full, without prior written approval of the Company. Any unauthorized alteration, forgery or falsification of the content or appearance of this document is unlawful and offenders may be prosecuted to the fullest extent of the law.

SGS Taiwan Ltd.

No.134,Wu Kung Road, New Taipei Industrial Park, Wuku District, New Taipei City, Taiwan/新北市五股區新北產業園區五工路 134 號

台灣檢驗科技股份有限公司

t (886-2) 2299-3279

f (886-2) 2298-0488

[www.sgs.com.tw](http://www.sgs.com.tw)

Member of SGS Group



## Ant 8

5G NR n2_15kHz								
BW(MHz)	Modulation	RB Size	RB Offset	Conducted power (dBm)			Target Power + Max. Tolerance (dBm)	MPR Allowed per 3GPP(dB)
Frequency (MHz)				1860	1880	1900		
Channel				372000	376000	380000		
20	Pi/2 BPSK	1	1	22.69	22.85	22.92	23.50	0.0
		1	53	22.82	22.83	22.77	23.50	0.0
		1	104	22.71	22.81	22.80	23.50	0.0
		50	0	22.37	22.29	22.33	23.00	0.5
		50	28	22.74	22.80	22.87	23.50	0.0
		50	56	22.30	22.27	22.21	23.00	0.5
		100	0	22.26	22.37	22.30	23.00	0.5
	QPSK	1	1	22.78	22.77	22.86	23.50	0.0
		1	53	22.71	22.78	22.72	23.50	0.0
		1	104	22.89	22.78	22.77	23.50	0.0
		50	0	21.75	21.74	21.89	22.50	1.0
		50	28	22.76	22.82	22.75	23.50	0.0
		50	56	21.70	21.80	21.81	22.50	1.0
		100	0	21.75	21.71	21.74	22.50	1.0
	16-QAM	1	1	21.87	21.84	21.80	22.50	1.0
	64QAM	1	1	20.28	20.37	20.31	21.00	2.5
	256-QAM	1	1	18.21	18.30	18.30	19.00	4.5
5G NR n2_15kHz								
BW(MHz)	Modulation	RB Size	RB Offset	Conducted power (dBm)			Target Power + Max. Tolerance (dBm)	MPR Allowed per 3GPP(dB)
Frequency (MHz)				1857.5	1880	1902.5		
Channel				371500	376000	380500		
15	Pi/2 BPSK	1	1	22.74	22.84	22.74	23.50	0.0
5G NR n2_15kHz								
BW(MHz)	Modulation	RB Size	RB Offset	Conducted power (dBm)			Target Power + Max. Tolerance (dBm)	MPR Allowed per 3GPP(dB)
Frequency (MHz)				1855	1880	1905		
Channel				371000	376000	381000		
10	Pi/2 BPSK	1	1	22.79	22.87	22.84	23.50	0.0

Unless otherwise stated the results shown in this test report refer only to the sample(s) tested and such sample(s) are retained for 90 days only.

除非另有說明，此報告結果僅對測試之樣品負責，同時此樣品僅保留90天。本報告未經本公司書面許可，不可部份複製。

This document is issued by the Company subject to its General Conditions of Service printed overleaf, available on request or accessible at <http://www.sgs.com.tw/Terms-and-Conditions> and for electronic format documents, subject to Terms and Conditions for Electronic Documents at <http://www.sgs.com.tw/Terms-and-Conditions>. Attention is drawn to the limitation of liability, indemnification and jurisdiction issues defined therein. Any holder of this document is advised that information contained hereon reflects the Company's findings at the time of its intervention only and within the limits of Client's instructions, if any. The Company's sole responsibility is to its Client and this document does not exonerate parties to a transaction from exercising all their rights and obligations under the transaction documents. This document cannot be reproduced except in full, without prior written approval of the Company. Any unauthorized alteration, forgery or falsification of the content or appearance of this document is unlawful and offenders may be prosecuted to the fullest extent of the law.

SGS Taiwan Ltd.

No.134,Wu Kung Road, New Taipei Industrial Park, Wuku District, New Taipei City, Taiwan/新北市五股區新北產業園區五工路 134 號

台灣檢驗科技股份有限公司

t (886-2) 2299-3279

f (886-2) 2298-0488

www.sgs.com.tw

Member of SGS Group



5G NR n2_15kHz								
BW(MHz)	Modulation	RB Size	RB Offset	Conducted power (dBm)			Target Power + Max. Tolerance (dBm)	MPR Allowed per 3GPP(dB)
Frequency (MHz)				1852.5	1880	1907.5		
Channel				370500	376000	381500		
5	Pi/2 BPSK	1	1	22.88	22.79	22.85	23.50	0.0

Unless otherwise stated the results shown in this test report refer only to the sample(s) tested and such sample(s) are retained for 90 days only.

除非另有說明，此報告結果僅對測試之樣品負責，同時此樣品僅保留90天。本報告未經本公司書面許可，不可部份複製。

This document is issued by the Company subject to its General Conditions of Service printed overleaf, available on request or accessible at <http://www.sgs.com.tw/Terms-and-Conditions> and for electronic format documents, subject to Terms and Conditions for Electronic Documents at <http://www.sgs.com.tw/Terms-and-Conditions>. Attention is drawn to the limitation of liability, indemnification and jurisdiction issues defined therein. Any holder of this document is advised that information contained hereon reflects the Company's findings at the time of its intervention only and within the limits of Client's instructions, if any. The Company's sole responsibility is to its Client and this document does not exonerate parties to a transaction from exercising all their rights and obligations under the transaction documents. This document cannot be reproduced except in full, without prior written approval of the Company. Any unauthorized alteration, forgery or falsification of the content or appearance of this document is unlawful and offenders may be prosecuted to the fullest extent of the law.

SGS Taiwan Ltd.

No.134,Wu Kung Road, New Taipei Industrial Park, Wuku District, New Taipei City, Taiwan/新北市五股區新北產業園區五工路 134 號

台灣檢驗科技股份有限公司

t (886-2) 2299-3279

f (886-2) 2298-0488

[www.sgs.com.tw](http://www.sgs.com.tw)

Member of SGS Group

5G NR n66_15kHz								
BW(MHz)	Modulation	RB Size	RB Offset	Conducted power (dBm)			Target Power + Max. Tolerance (dBm)	MPR Allowed per 3GPP(dB)
Frequency (MHz)				1720	1745	1770		
Channel				344000	349000	354000		
20	Pi/2 BPSK	1	1	22.89	22.72	22.66	23.00	0.0
		1	53	22.83	22.79	22.69	23.00	0.0
		1	104	22.78	22.74	22.61	23.00	0.0
		50	0	22.32	22.19	22.12	22.50	0.5
		50	28	22.85	22.73	22.63	23.00	0.0
		50	56	22.32	22.19	22.16	22.50	0.5
		100	0	22.28	22.18	22.27	22.50	0.5
	QPSK	1	1	22.73	22.60	22.70	23.00	0.0
		1	53	22.72	22.66	22.70	23.00	0.0
		1	104	22.87	22.71	22.72	23.00	0.0
		50	0	21.83	21.70	21.76	22.00	1.0
		50	28	22.82	22.69	22.62	23.00	0.0
		50	56	21.87	21.79	21.65	22.00	1.0
		100	0	21.78	21.74	21.79	22.00	1.0
	16-QAM	1	1	21.85	21.75	21.75	22.00	1.0
	64QAM	1	1	20.32	20.23	20.15	20.50	2.5
	256-QAM	1	1	18.37	18.10	18.13	18.50	4.5

5G NR n66_15kHz								
BW(MHz)	Modulation	RB Size	RB Offset	Conducted power (dBm)			Target Power + Max. Tolerance (dBm)	MPR Allowed per 3GPP(dB)
Frequency (MHz)				1717.5	1745	1772.5		
Channel				343500	349000	354500		
15	Pi/2 BPSK	1	1	22.79	22.61	22.65	23.00	0.0

5G NR n66_15kHz								
BW(MHz)	Modulation	RB Size	RB Offset	Conducted power (dBm)			Target Power + Max. Tolerance (dBm)	MPR Allowed per 3GPP(dB)
Frequency (MHz)				1715	1745	1775		
Channel				343000	349000	355000		
10	Pi/2 BPSK	1	1	22.77	22.71	22.69	23.00	0.0

5G NR n66_15kHz								
BW(MHz)	Modulation	RB Size	RB Offset	Conducted power (dBm)			Target Power + Max. Tolerance (dBm)	MPR Allowed per 3GPP(dB)
Frequency (MHz)				1712.5	1745	1777.5		
Channel				342500	349000	355500		
5	Pi/2 BPSK	1	1	22.74	22.77	22.63	23.00	0.0

Unless otherwise stated the results shown in this test report refer only to the sample(s) tested and such sample(s) are retained for 90 days only.

除非另有說明，此報告結果僅對測試之樣品負責，同時此樣品僅保留90天。本報告未經本公司書面許可，不可部份複製。

This document is issued by the Company subject to its General Conditions of Service printed overleaf, available on request or accessible at <http://www.sgs.com.tw/Terms-and-Conditions> and for electronic format documents, subject to Terms and Conditions for Electronic Documents at <http://www.sgs.com.tw/Terms-and-Conditions>. Attention is drawn to the limitation of liability, indemnification and jurisdiction issues defined therein. Any holder of this document is advised that information contained hereon reflects the Company's findings at the time of its intervention only and within the limits of Client's instructions, if any. The Company's sole responsibility is to its Client and this document does not exonerate parties to a transaction from exercising all their rights and obligations under the transaction documents. This document cannot be reproduced except in full, without prior written approval of the Company. Any unauthorized alteration, forgery or falsification of the content or appearance of this document is unlawful and offenders may be prosecuted to the fullest extent of the law.

SGS Taiwan Ltd.

No.134,Wu Kung Road, New Taipei Industrial Park, Wuku District, New Taipei City, Taiwan/新北市五股區新北產業園區五工路 134 號

台灣檢驗科技股份有限公司

t (886-2) 2299-3279

f (886-2) 2298-0488

[www.sgs.com.tw](http://www.sgs.com.tw)

Member of SGS Group

## 5.8 TDD NR

## Ant 5

5G NR n38_30kHz								
BW(MHz)	Modulation	RB Size	RB Offset	Conducted power (dBm)			Target Power + Max. Tolerance (dBm)	MPR Allowed per 3GPP(dB)
Frequency (MHz)				2580	2595	2610		
Channel				516000	519000	522000		
20	Pi/2 BPSK	1	1	23.93	23.87	23.77	24.00	0.0
		1	26	23.51	23.51	23.54	24.00	0.0
		1	49	23.60	23.68	23.59	24.00	0.0
		25	0	23.24	23.09	23.11	23.50	0.5
		25	13	23.69	23.63	23.56	24.00	0.0
		25	26	22.95	22.96	22.99	23.50	0.5
		50	0	23.02	23.15	23.00	23.50	0.5
	QPSK	1	1	23.55	23.61	23.56	24.00	0.0
		1	26	23.57	23.55	23.57	24.00	0.0
		1	49	23.54	23.61	23.69	24.00	0.0
		25	0	22.44	22.47	22.44	23.00	1.0
		25	13	23.50	23.75	23.64	24.00	0.0
		25	26	22.75	22.54	22.49	23.00	1.0
		50	0	22.57	22.58	22.50	23.00	1.0
	16-QAM	1	1	22.69	22.59	22.59	23.00	1.0
	64QAM	1	1	20.95	21.01	21.25	21.50	2.5
	256-QAM	1	1	18.96	19.02	18.99	19.50	4.5
5G NR n38_30kHz								
BW(MHz)	Modulation	RB Size	RB Offset	Conducted power (dBm)			Target Power + Max. Tolerance (dBm)	MPR Allowed per 3GPP(dB)
Frequency (MHz)				2577.5	2595	2612.5		
Channel				515500	519000	522500		
15	Pi/2 BPSK	1	1	23.31	23.50	23.44	24.00	0.0
5G NR n38_30kHz								
BW(MHz)	Modulation	RB Size	RB Offset	Conducted power (dBm)			Target Power + Max. Tolerance (dBm)	MPR Allowed per 3GPP(dB)
Frequency (MHz)				2575	2595	2615		
Channel				515000	519000	523000		
10	Pi/2 BPSK	1	1	23.49	23.37	23.42	24.00	0.0

Unless otherwise stated the results shown in this test report refer only to the sample(s) tested and such sample(s) are retained for 90 days only.

除非另有說明，此報告結果僅對測試之樣品負責，同時此樣品僅保留90天。本報告未經本公司書面許可，不可部份複製。

This document is issued by the Company subject to its General Conditions of Service printed overleaf, available on request or accessible at <http://www.sgs.com.tw/Terms-and-Conditions> and for electronic format documents, subject to Terms and Conditions for Electronic Documents at <http://www.sgs.com.tw/Terms-and-Conditions>. Attention is drawn to the limitation of liability, indemnification and jurisdiction issues defined therein. Any holder of this document is advised that information contained hereon reflects the Company's findings at the time of its intervention only and within the limits of Client's instructions, if any. The Company's sole responsibility is to its Client and this document does not exonerate parties to a transaction from exercising all their rights and obligations under the transaction documents. This document cannot be reproduced except in full, without prior written approval of the Company. Any unauthorized alteration, forgery or falsification of the content or appearance of this document is unlawful and offenders may be prosecuted to the fullest extent of the law.

SGS Taiwan Ltd.

No.134,Wu Kung Road, New Taipei Industrial Park, Wuku District, New Taipei City, Taiwan/新北市五股區新北產業園區五工路 134 號

台灣檢驗科技股份有限公司

t (886-2) 2299-3279

f (886-2) 2298-0488

[www.sgs.com.tw](http://www.sgs.com.tw)

Member of SGS Group

## ULMIMO

5G NR n41_30kHz_PC3_ULMIMO								
BW(MHz)	Modulation	RB Size	RB Offset	Conducted power (dBm)			Target Power + Max. Tolerance (dBm)	MPR Allowed per 3GPP(dB)
Frequency (MHz)				2546.01	2592.99	2640		
Channel				509202	518598	528000		
100	CP-OFDM QPSK	1	0	17.95	17.92	17.92	18.00	1.5
		1	137	17.94	17.81	17.93	18.00	1.5
		1	272	17.89	17.84	17.90	18.00	1.5
		135	0	17.83	17.82	17.88	18.00	1.5
		137	68	17.90	17.87	17.91	18.00	1.5
		135	138	17.84	17.92	17.75	18.00	1.5
		273	0	16.42	16.36	16.32	16.50	3.0
	16-QAM	1	1	17.48	17.38	17.40	17.50	2.0
	64QAM	1	1	15.89	15.81	15.89	16.00	3.5
	256-QAM	1	1	12.88	12.79	12.80	13.00	6.5
5G NR n41_30kHz_PC3_ULMIMO								
BW(MHz)	Modulation	RB Size	RB Offset	Conducted power (dBm)			Target Power + Max. Tolerance (dBm)	MPR Allowed per 3GPP(dB)
Frequency (MHz)				2541	2592.99	2644.98		
Channel				508200	518598	528996		
90	CP-OFDM QPSK	1	1	17.93	17.85	17.83	18.00	1.5
5G NR n41_30kHz_PC3_ULMIMO								
BW(MHz)	Modulation	RB Size	RB Offset	Conducted power (dBm)			Target Power + Max. Tolerance (dBm)	MPR Allowed per 3GPP(dB)
Frequency (MHz)				2536.02	2592.99	2649.99		
Channel				507204	518598	529998		
80	CP-OFDM QPSK	1	1	17.92	17.83	17.84	18.00	1.5

Unless otherwise stated the results shown in this test report refer only to the sample(s) tested and such sample(s) are retained for 90 days only.

除非另有說明，此報告結果僅對測試之樣品負責，同時此樣品僅保留90天。本報告未經本公司書面許可，不可部份複製。

This document is issued by the Company subject to its General Conditions of Service printed overleaf, available on request or accessible at <http://www.sgs.com.tw/Terms-and-Conditions> and for electronic format documents, subject to Terms and Conditions for Electronic Documents at <http://www.sgs.com.tw/Terms-and-Conditions>. Attention is drawn to the limitation of liability, indemnification and jurisdiction issues defined therein. Any holder of this document is advised that information contained hereon reflects the Company's findings at the time of its intervention only and within the limits of Client's instructions, if any. The Company's sole responsibility is to its Client and this document does not exonerate parties to a transaction from exercising all their rights and obligations under the transaction documents. This document cannot be reproduced except in full, without prior written approval of the Company. Any unauthorized alteration, forgery or falsification of the content or appearance of this document is unlawful and offenders may be prosecuted to the fullest extent of the law.

SGS Taiwan Ltd.

No.134,Wu Kung Road, New Taipei Industrial Park, Wuku District, New Taipei City, Taiwan/新北市五股區新北產業園區五工路 134 號

台灣檢驗科技股份有限公司

t (886-2) 2299-3279

f (886-2) 2298-0488

www.sgs.com.tw

Member of SGS Group

5G NR n41_30kHz_PC3_ULMIMO								
BW(MHz)	Modulation	RB Size	RB Offset	Conducted power (dBm)			Target Power + Max. Tolerance (dBm)	MPR Allowed per 3GPP(dB)
Frequency (MHz)				2526	2592.99	2659.98		
Channel				505200	518598	531996		
60	CP-OFDM QPSK	1	1	17.91	17.89	17.70	18.00	1.5
5G NR n41_30kHz_PC3_ULMIMO								
BW(MHz)	Modulation	RB Size	RB Offset	Conducted power (dBm)			Target Power + Max. Tolerance (dBm)	MPR Allowed per 3GPP(dB)
Frequency (MHz)				2516.01	2592.99	2670		
Channel				503202	518598	534000		
40	CP-OFDM QPSK	1	1	17.80	17.85	17.73	18.00	1.5
5G NR n41_30kHz_PC3_ULMIMO								
BW(MHz)	Modulation	RB Size	RB Offset	Conducted power (dBm)			Target Power + Max. Tolerance (dBm)	MPR Allowed per 3GPP(dB)
Frequency (MHz)				2506.02	2592.99	2679.99		
Channel				501204	518598	535998		
20	CP-OFDM QPSK	1	1	17.87	17.88	17.86	18.00	1.5
5G NR n41_30kHz_PC2_ULMIMO								
BW(MHz)	Modulation	RB Size	RB Offset	Conducted power (dBm)			Target Power + Max. Tolerance (dBm)	MPR Allowed per 3GPP(dB)
Frequency (MHz)				2546.01	2592.99	2640		
Channel				509202	518598	528000		
100	CP-OFDM QPSK	1	0	20.10	19.78	19.95	21.00	1.5
		1	137	19.98	20.06	19.94	21.00	1.5
		1	272	19.99	20.01	20.00	21.00	1.5
		135	0	19.92	19.98	20.02	21.00	1.5
		137	68	20.03	20.04	19.91	21.00	1.5
		135	138	20.09	20.02	19.90	21.00	1.5
		273	0	18.47	18.59	18.45	19.50	3.0
	16-QAM	1	1	19.58	19.47	19.60	20.50	2.0
	64QAM	1	1	17.97	17.94	17.99	19.00	3.5
	256-QAM	1	1	14.92	14.93	14.97	16.00	6.5

Unless otherwise stated the results shown in this test report refer only to the sample(s) tested and such sample(s) are retained for 90 days only.

除非另有說明，此報告結果僅對測試之樣品負責，同時此樣品僅保留90天。本報告未經本公司書面許可，不可部份複製。

This document is issued by the Company subject to its General Conditions of Service printed overleaf, available on request or accessible at <http://www.sgs.com.tw/Terms-and-Conditions> and for electronic format documents, subject to Terms and Conditions for Electronic Documents at <http://www.sgs.com.tw/Terms-and-Conditions>. Attention is drawn to the limitation of liability, indemnification and jurisdiction issues defined therein. Any holder of this document is advised that information contained hereon reflects the Company's findings at the time of its intervention only and within the limits of Client's instructions, if any. The Company's sole responsibility is to its Client and this document does not exonerate parties to a transaction from exercising all their rights and obligations under the transaction documents. This document cannot be reproduced except in full, without prior written approval of the Company. Any unauthorized alteration, forgery or falsification of the content or appearance of this document is unlawful and offenders may be prosecuted to the fullest extent of the law.

SGS Taiwan Ltd.

No.134,Wu Kung Road, New Taipei Industrial Park, Wuku District, New Taipei City, Taiwan/新北市五股區新北產業園區五工路 134 號

台灣檢驗科技股份有限公司

t (886-2) 2299-3279

f (886-2) 2298-0488

[www.sgs.com.tw](http://www.sgs.com.tw)

Member of SGS Group

5G NR n41_30kHz_PC2_ULMIMO								
BW(MHz)	Modulation	RB Size	RB Offset	Conducted power (dBm)			Target Power + Max. Tolerance (dBm)	MPR Allowed per 3GPP(dB)
Frequency (MHz)				2541	2592.99	2644.98		
Channel				508200	518598	528996		
90	CP-OFDM QPSK	1	1	19.91	20.05	19.82	21.00	1.5
5G NR n41_30kHz_PC2_ULMIMO								
BW(MHz)	Modulation	RB Size	RB Offset	Conducted power (dBm)			Target Power + Max. Tolerance (dBm)	MPR Allowed per 3GPP(dB)
Frequency (MHz)				2536.02	2592.99	2649.99		
Channel				507204	518598	529998		
80	CP-OFDM QPSK	1	1	19.97	19.92	20.04	21.00	1.5
5G NR n41_30kHz_PC2_ULMIMO								
BW(MHz)	Modulation	RB Size	RB Offset	Conducted power (dBm)			Target Power + Max. Tolerance (dBm)	MPR Allowed per 3GPP(dB)
Frequency (MHz)				2526	2592.99	2659.98		
Channel				505200	518598	531996		
60	CP-OFDM QPSK	1	1	20.01	20.09	19.93	21.00	1.5
5G NR n41_30kHz_PC2_ULMIMO								
BW(MHz)	Modulation	RB Size	RB Offset	Conducted power (dBm)			Target Power + Max. Tolerance (dBm)	MPR Allowed per 3GPP(dB)
Frequency (MHz)				2521.02	2592.99	2664.99		
Channel				504204	518598	532998		
50	CP-OFDM QPSK	1	1	20.05	19.91	20.01	21.00	1.5
5G NR n41_30kHz_PC2_ULMIMO								
BW(MHz)	Modulation	RB Size	RB Offset	Conducted power (dBm)			Target Power + Max. Tolerance (dBm)	MPR Allowed per 3GPP(dB)
Frequency (MHz)				2516.01	2592.99	2670		
Channel				503202	518598	534000		
40	CP-OFDM QPSK	1	1	19.93	19.99	20.07	21.00	1.5

Unless otherwise stated the results shown in this test report refer only to the sample(s) tested and such sample(s) are retained for 90 days only.

除非另有說明，此報告結果僅對測試之樣品負責，同時此樣品僅保留90天。本報告未經本公司書面許可，不可部份複製。

This document is issued by the Company subject to its General Conditions of Service printed overleaf, available on request or accessible at <http://www.sgs.com.tw/Terms-and-Conditions> and for electronic format documents, subject to Terms and Conditions for Electronic Documents at <http://www.sgs.com.tw/Terms-and-Conditions>. Attention is drawn to the limitation of liability, indemnification and jurisdiction issues defined therein. Any holder of this document is advised that information contained hereon reflects the Company's findings at the time of its intervention only and within the limits of Client's instructions, if any. The Company's sole responsibility is to its Client and this document does not exonerate parties to a transaction from exercising all their rights and obligations under the transaction documents. This document cannot be reproduced except in full, without prior written approval of the Company. Any unauthorized alteration, forgery or falsification of the content or appearance of this document is unlawful and offenders may be prosecuted to the fullest extent of the law.

SGS Taiwan Ltd.

No.134,Wu Kung Road, New Taipei Industrial Park, Wuku District, New Taipei City, Taiwan/新北市五股區新北產業園區五工路 134 號

台灣檢驗科技股份有限公司

t (886-2) 2299-3279

f (886-2) 2298-0488

[www.sgs.com.tw](http://www.sgs.com.tw)

Member of SGS Group

5G NR n41_30kHz_PC2_ULMIMO										
BW(MHz)	Modulation	RB Size	RB Offset	Conducted power (dBm)			Target Power + Max. Tolerance (dBm)	MPR Allowed per 3GPP(dB)		
Frequency (MHz)				2506.02	2592.99	2679.99				
Channel				501204	518598	535998				
20	CP-OFDM QPSK	1	1	19.96	19.80	19.85	21.00	1.5		
5G NR n77_30kHz_FCC_PC3_ULMIMO										
BW(MHz)	Modulation	RB Size	RB Offset	Conducted power (dBm)					Target Power + Max. Tolerance (dBm)	MPR Allowed per 3GPP(dB)
Frequency (MHz)				3750	3795	3840	3885	3930		
Channel				650000	653000	656000	659000	662000		
100	CP-OFDM QPSK	1	0	17.28	17.20	17.10	17.13	17.21	18.00	1.5
		1	137	17.23	17.21	17.19	17.14	17.08	18.00	1.5
		1	272	17.15	17.10	17.25	17.22	17.09	18.00	1.5
		135	0	17.24	17.27	17.15	17.18	17.22	18.00	1.5
		137	68	17.17	17.12	17.18	17.25	17.12	18.00	1.5
		135	138	17.19	17.18	17.17	17.24	17.25	18.00	1.5
		273	0	15.72	15.78	15.66	15.75	15.74	16.50	3.0
	16-QAM	1	1	16.59	16.73	16.63	16.75	16.60	17.50	2.0
	64QAM	1	1	15.21	15.14	15.08	15.26	15.12	16.00	3.5
256-QAM	1	1	12.20	12.27	12.08	12.07	12.25	13.00	6.5	
5G NR n77_30kHz_FCC_PC3_ULMIMO										
BW(MHz)	Modulation	RB Size	RB Offset	Conducted power (dBm)					Target Power + Max. Tolerance (dBm)	MPR Allowed per 3GPP(dB)
Frequency (MHz)				3744.99	3792.51	3840	3887.49	3935.01		
Channel				649666	652834	656000	659166	662334		
90	CP-OFDM QPSK	1	1	17.16	17.14	17.08	17.26	17.13	18.00	1.5
5G NR n77_30kHz_FCC_PC3_ULMIMO										
BW(MHz)	Modulation	RB Size	RB Offset	Conducted power (dBm)					Target Power + Max. Tolerance (dBm)	MPR Allowed per 3GPP(dB)
Frequency (MHz)				3740.01	3789.99	3840	3890.01	3939.99		
Channel				649334	652666	656000	659334	662666		
80	CP-OFDM QPSK	1	1	17.12	17.25	17.20	17.20	17.16	18.00	1.5

Unless otherwise stated the results shown in this test report refer only to the sample(s) tested and such sample(s) are retained for 90 days only.

除非另有說明，此報告結果僅對測試之樣品負責，同時此樣品僅保留90天。本報告未經本公司書面許可，不可部份複製。

This document is issued by the Company subject to its General Conditions of Service printed overleaf, available on request or accessible at <http://www.sgs.com.tw/Terms-and-Conditions> and for electronic format documents, subject to Terms and Conditions for Electronic Documents at <http://www.sgs.com.tw/Terms-and-Conditions>. Attention is drawn to the limitation of liability, indemnification and jurisdiction issues defined therein. Any holder of this document is advised that information contained hereon reflects the Company's findings at the time of its intervention only and within the limits of Client's instructions, if any. The Company's sole responsibility is to its Client and this document does not exonerate parties to a transaction from exercising all their rights and obligations under the transaction documents. This document cannot be reproduced except in full, without prior written approval of the Company. Any unauthorized alteration, forgery or falsification of the content or appearance of this document is unlawful and offenders may be prosecuted to the fullest extent of the law.

SGS Taiwan Ltd.

No.134,Wu Kung Road, New Taipei Industrial Park, Wuku District, New Taipei City, Taiwan/新北市五股區新北產業園區五工路 134 號

台灣檢驗科技股份有限公司

t (886-2) 2299-3279

f (886-2) 2298-0488

www.sgs.com.tw

Member of SGS Group



5G NR n77_30kHz_FCC_PC3_ULMIMO										
BW(MHz)	Modulation	RB Size	RB Offset	Conducted power (dBm)					Target Power + Max. Tolerance (dBm)	MPR Allowed per 3GPP(dB)
Frequency (MHz)				3729.99	3785.01	3840	3894.99	3950.01	18.00	1.5
Channel				648666	652334	656000	659666	663334		
60	CP-OFDM QPSK	1	1	17.14	17.04	17.07	17.12	17.10	18.00	1.5
5G NR n77_30kHz_FCC_PC3_ULMIMO										
BW(MHz)	Modulation	RB Size	RB Offset	Conducted power (dBm)					Target Power + Max. Tolerance (dBm)	MPR Allowed per 3GPP(dB)
Frequency (MHz)				3725.01	3782.49	3840	3897.51	3954.99	18.00	1.5
Channel				648334	652166	656000	659834	663666		
50	CP-OFDM QPSK	1	1	17.26	17.13	17.21	17.24	17.25	18.00	1.5
5G NR n77_30kHz_FCC_PC3_ULMIMO										
BW(MHz)	Modulation	RB Size	RB Offset	Conducted power (dBm)					Target Power + Max. Tolerance (dBm)	MPR Allowed per 3GPP(dB)
Frequency (MHz)				3720	3780	3840	3900	3960	18.00	1.5
Channel				648000	652000	656000	660000	664000		
40	CP-OFDM QPSK	1	1	17.14	17.11	17.11	17.08	17.15	18.00	1.5
5G NR n77_30kHz_FCC_PC3_ULMIMO										
BW(MHz)	Modulation	RB Size	RB Offset	Conducted power (dBm)					Target Power + Max. Tolerance (dBm)	MPR Allowed per 3GPP(dB)
Frequency (MHz)				3710.01	3774.99	3840	3903.99	3969.99	18.00	1.5
Channel				647334	651666	656000	660266	664666		
20	CP-OFDM QPSK	1	1	17.18	17.13	17.16	17.12	17.26	18.00	1.5
5G NR n77_30kHz_FCC_PC3_ULMIMO										
BW(MHz)	Modulation	RB Size	RB Offset	Conducted power (dBm)					Target Power + Max. Tolerance (dBm)	MPR Allowed per 3GPP(dB)
Frequency (MHz)						3840			18.00	1.5
Channel						656000				
15	CP-OFDM QPSK	1	1			17.06			18.00	1.5
5G NR n77_30kHz_FCC_PC3_ULMIMO										
BW(MHz)	Modulation	RB Size	RB Offset	Conducted power (dBm)					Target Power + Max. Tolerance (dBm)	MPR Allowed per 3GPP(dB)
Frequency (MHz)						3840			18.00	1.5
Channel						656000				
10	CP-OFDM QPSK	1	1			17.01			18.00	1.5

Unless otherwise stated the results shown in this test report refer only to the sample(s) tested and such sample(s) are retained for 90 days only.

除非另有說明，此報告結果僅對測試之樣品負責，同時此樣品僅保留90天。本報告未經本公司書面許可，不可部份複製。

This document is issued by the Company subject to its General Conditions of Service printed overleaf, available on request or accessible at <http://www.sgs.com.tw/Terms-and-Conditions> and for electronic format documents, subject to Terms and Conditions for Electronic Documents at <http://www.sgs.com.tw/Terms-and-Conditions>. Attention is drawn to the limitation of liability, indemnification and jurisdiction issues defined therein. Any holder of this document is advised that information contained hereon reflects the Company's findings at the time of its intervention only and within the limits of Client's instructions, if any. The Company's sole responsibility is to its Client and this document does not exonerate parties to a transaction from exercising all their rights and obligations under the transaction documents. This document cannot be reproduced except in full, without prior written approval of the Company. Any unauthorized alteration, forgery or falsification of the content or appearance of this document is unlawful and offenders may be prosecuted to the fullest extent of the law.

SGS Taiwan Ltd.

No.134,Wu Kung Road, New Taipei Industrial Park, Wuku District, New Taipei City, Taiwan/新北市五股區新北產業園區五工路 134 號

台灣檢驗科技股份有限公司

t (886-2) 2299-3279

f (886-2) 2298-0488

[www.sgs.com.tw](http://www.sgs.com.tw)

Member of SGS Group



5G NR n77_30kHz_FCC_PC2_ULMIMO										
BW(MHz)	Modulation	RB Size	RB Offset	Conducted power (dBm)					Target Power + Max. Tolerance (dBm)	MPR Allowed per 3GPP(dB)
Frequency (MHz)				3750	3795	3840	3885	3930	Target Power + Max. Tolerance (dBm)	MPR Allowed per 3GPP(dB)
Channel				650000	653000	656000	659000	662000		
100	CP-OFDM QPSK	1	0	20.77	20.73	20.61	20.55	20.70	21.00	1.5
		1	137	20.74	20.57	20.73	20.64	20.71	21.00	1.5
		1	272	20.61	20.69	20.58	20.68	20.61	21.00	1.5
		135	0	20.69	20.64	20.58	20.66	20.65	21.00	1.5
		137	68	20.62	20.74	20.63	20.66	20.61	21.00	1.5
		135	138	20.68	20.61	20.72	20.69	20.67	21.00	1.5
		273	0	19.14	19.07	19.19	19.25	19.18	19.50	3.0
	16-QAM	1	1	20.20	20.14	20.08	20.21	20.09	20.50	2.0
	64QAM	1	1	18.57	18.60	18.62	18.65	18.74	19.00	3.5
	256-QAM	1	1	15.72	15.61	15.61	15.58	15.56	16.00	6.5
5G NR n77_30kHz_FCC_PC2_ULMIMO										
BW(MHz)	Modulation	RB Size	RB Offset	Conducted power (dBm)					Target Power + Max. Tolerance (dBm)	MPR Allowed per 3GPP(dB)
Frequency (MHz)				3744.99	3792.51	3840	3887.49	3935.01	Target Power + Max. Tolerance (dBm)	MPR Allowed per 3GPP(dB)
Channel				649666	652834	656000	659166	662334		
90	CP-OFDM QPSK	1	1	20.60	20.70	20.62	20.60	20.73	21.00	1.5
5G NR n77_30kHz_FCC_PC2_ULMIMO										
BW(MHz)	Modulation	RB Size	RB Offset	Conducted power (dBm)					Target Power + Max. Tolerance (dBm)	MPR Allowed per 3GPP(dB)
Frequency (MHz)				3740.01	3789.99	3840	3890.01	3939.99	Target Power + Max. Tolerance (dBm)	MPR Allowed per 3GPP(dB)
Channel				649334	652666	656000	659334	662666		
80	CP-OFDM QPSK	1	1	20.58	20.63	20.52	20.65	20.59	21.00	1.5
5G NR n77_30kHz_FCC_PC2_ULMIMO										
BW(MHz)	Modulation	RB Size	RB Offset	Conducted power (dBm)					Target Power + Max. Tolerance (dBm)	MPR Allowed per 3GPP(dB)
Frequency (MHz)				3729.99	3785.01	3840	3894.99	3950.01	Target Power + Max. Tolerance (dBm)	MPR Allowed per 3GPP(dB)
Channel				648666	652334	656000	659666	663334		
60	CP-OFDM QPSK	1	1	20.75	20.66	20.53	20.59	20.57	21.00	1.5
5G NR n77_30kHz_FCC_PC2_ULMIMO										
BW(MHz)	Modulation	RB Size	RB Offset	Conducted power (dBm)					Target Power + Max. Tolerance (dBm)	MPR Allowed per 3GPP(dB)
Frequency (MHz)				3725.01	3782.49	3840	3897.51	3954.99	Target Power + Max. Tolerance (dBm)	MPR Allowed per 3GPP(dB)
Channel				648334	652166	656000	659834	663666		
50	CP-OFDM QPSK	1	1	20.57	20.72	20.56	20.46	20.76	21.00	1.5

Unless otherwise stated the results shown in this test report refer only to the sample(s) tested and such sample(s) are retained for 90 days only.

除非另有說明，此報告結果僅對測試之樣品負責，同時此樣品僅保留90天。本報告未經本公司書面許可，不可部份複製。

This document is issued by the Company subject to its General Conditions of Service printed overleaf, available on request or accessible at <http://www.sgs.com.tw/Terms-and-Conditions> and for electronic format documents, subject to Terms and Conditions for Electronic Documents at <http://www.sgs.com.tw/Terms-and-Conditions>. Attention is drawn to the limitation of liability, indemnification and jurisdiction issues defined therein. Any holder of this document is advised that information contained hereon reflects the Company's findings at the time of its intervention only and within the limits of Client's instructions, if any. The Company's sole responsibility is to its Client and this document does not exonerate parties to a transaction from exercising all their rights and obligations under the transaction documents. This document cannot be reproduced except in full, without prior written approval of the Company. Any unauthorized alteration, forgery or falsification of the content or appearance of this document is unlawful and offenders may be prosecuted to the fullest extent of the law.

SGS Taiwan Ltd.

No.134,Wu Kung Road, New Taipei Industrial Park, Wuku District, New Taipei City, Taiwan/新北市五股區新北產業園區五工路 134 號

台灣檢驗科技股份有限公司

t (886-2) 2299-3279

f (886-2) 2298-0488

[www.sgs.com.tw](http://www.sgs.com.tw)

Member of SGS Group

5G NR n77_30kHz_FCC_PC2_ULMIMO										
BW(MHz)	Modulation	RB Size	RB Offset	Conducted power (dBm)					Target Power + Max. Tolerance (dBm)	MPR Allowed per 3GPP(dB)
Frequency (MHz)				3720	3780	3840	3900	3960		
Channel				648000	652000	656000	660000	664000		
40	CP-OFDM QPSK	1	1	20.59	20.47	20.74	20.67	20.58	21.00	1.5
5G NR n77_30kHz_FCC_PC2_ULMIMO										
BW(MHz)	Modulation	RB Size	RB Offset	Conducted power (dBm)					Target Power + Max. Tolerance (dBm)	MPR Allowed per 3GPP(dB)
Frequency (MHz)				3710.01	3774.99	3840	3903.99	3969.99		
Channel				647334	651666	656000	660266	664666		
20	CP-OFDM QPSK	1	1	20.66	20.71	20.57	20.73	20.48	21.00	1.5
5G NR n77_30kHz_FCC_PC2_ULMIMO										
BW(MHz)	Modulation	RB Size	RB Offset	Conducted power (dBm)					Target Power + Max. Tolerance (dBm)	MPR Allowed per 3GPP(dB)
Frequency (MHz)						3840				
Channel						656000				
15	CP-OFDM QPSK	1	1			20.67			21.00	1.5
5G NR n77_30kHz_FCC_PC2_ULMIMO										
BW(MHz)	Modulation	RB Size	RB Offset	Conducted power (dBm)					Target Power + Max. Tolerance (dBm)	MPR Allowed per 3GPP(dB)
Frequency (MHz)						3840				
Channel						656000				
10	CP-OFDM QPSK	1	1			20.75			21.00	1.5

Unless otherwise stated the results shown in this test report refer only to the sample(s) tested and such sample(s) are retained for 90 days only.

除非另有說明，此報告結果僅對測試之樣品負責，同時此樣品僅保留90天。本報告未經本公司書面許可，不可部份複製。

This document is issued by the Company subject to its General Conditions of Service printed overleaf, available on request or accessible at <http://www.sgs.com.tw/Terms-and-Conditions> and for electronic format documents, subject to Terms and Conditions for Electronic Documents at <http://www.sgs.com.tw/Terms-and-Conditions>. Attention is drawn to the limitation of liability, indemnification and jurisdiction issues defined therein. Any holder of this document is advised that information contained hereon reflects the Company's findings at the time of its intervention only and within the limits of Client's instructions, if any. The Company's sole responsibility is to its Client and this document does not exonerate parties to a transaction from exercising all their rights and obligations under the transaction documents. This document cannot be reproduced except in full, without prior written approval of the Company. Any unauthorized alteration, forgery or falsification of the content or appearance of this document is unlawful and offenders may be prosecuted to the fullest extent of the law.

SGS Taiwan Ltd.

No.134,Wu Kung Road, New Taipei Industrial Park, Wuku District, New Taipei City, Taiwan/新北市五股區新北產業園區五工路 134 號

台灣檢驗科技股份有限公司

t (886-2) 2299-3279

f (886-2) 2298-0488

[www.sgs.com.tw](http://www.sgs.com.tw)

Member of SGS Group

5G NR n77 & n78_30kHz_FCC_PC3_ULMIMO								
BW(MHz)	Modulation	RB Size	RB Offset	Conducted power (dBm)			Target Power + Max. Tolerance (dBm)	MPR Allowed per 3GPP(dB)
Frequency (MHz)					3499.995			
Channel					633333			
100	CP-OFDM QPSK	1	0		17.70		18.00	1.5
		1	137		17.55		18.00	1.5
		1	272		17.63		18.00	1.5
		135	0		17.65		18.00	1.5
		137	68		17.64		18.00	1.5
		135	138		17.69		18.00	1.5
		273	0		16.12		16.50	3.0
	16-QAM	1	1		17.15		17.50	2.0
	64QAM	1	1		15.52		16.00	3.5
	256-QAM	1	1		12.56		13.00	6.5
5G NR n77 & n78_30kHz_FCC_PC3_ULMIMO								
BW(MHz)	Modulation	RB Size	RB Offset	Conducted power (dBm)			Target Power + Max. Tolerance (dBm)	MPR Allowed per 3GPP(dB)
Frequency (MHz)				3495	3499.995	3504.99		
Channel				633000	633333	633666		
90	CP-OFDM QPSK	1	1	17.54	17.66	17.68	18.00	1.5
5G NR n77 & n78_30kHz_FCC_PC3_ULMIMO								
BW(MHz)	Modulation	RB Size	RB Offset	Conducted power (dBm)			Target Power + Max. Tolerance (dBm)	MPR Allowed per 3GPP(dB)
Frequency (MHz)				3490.005	3499.995	3510		
Channel				632667	633333	634000		
80	CP-OFDM QPSK	1	1	17.43	17.62	17.53	18.00	1.5
5G NR n77 & n78_30kHz_FCC_PC3_ULMIMO								
BW(MHz)	Modulation	RB Size	RB Offset	Conducted power (dBm)			Target Power + Max. Tolerance (dBm)	MPR Allowed per 3GPP(dB)
Frequency (MHz)				3480	3499.995	3519.99		
Channel				632000	633333	634666		
60	CP-OFDM QPSK	1	1	17.46	17.54	17.49	18.00	1.5

Unless otherwise stated the results shown in this test report refer only to the sample(s) tested and such sample(s) are retained for 90 days only.

除非另有說明，此報告結果僅對測試之樣品負責，同時此樣品僅保留90天。本報告未經本公司書面許可，不可部份複製。

This document is issued by the Company subject to its General Conditions of Service printed overleaf, available on request or accessible at <http://www.sgs.com.tw/Terms-and-Conditions> and for electronic format documents, subject to Terms and Conditions for Electronic Documents at <http://www.sgs.com.tw/Terms-and-Conditions>. Attention is drawn to the limitation of liability, indemnification and jurisdiction issues defined therein. Any holder of this document is advised that information contained hereon reflects the Company's findings at the time of its intervention only and within the limits of Client's instructions, if any. The Company's sole responsibility is to its Client and this document does not exonerate parties to a transaction from exercising all their rights and obligations under the transaction documents. This document cannot be reproduced except in full, without prior written approval of the Company. Any unauthorized alteration, forgery or falsification of the content or appearance of this document is unlawful and offenders may be prosecuted to the fullest extent of the law.

SGS Taiwan Ltd.

No.134,Wu Kung Road, New Taipei Industrial Park, Wuku District, New Taipei City, Taiwan/新北市五股區新北產業園區五工路 134 號

台灣檢驗科技股份有限公司

t (886-2) 2299-3279

f (886-2) 2298-0488

[www.sgs.com.tw](http://www.sgs.com.tw)

Member of SGS Group

5G NR n77 & n78_30kHz_FCC_PC3_ULMIMO								
BW(MHz)	Modulation	RB Size	RB Offset	Conducted power (dBm)			Target Power + Max. Tolerance (dBm)	MPR Allowed per 3GPP(dB)
Frequency (MHz)				3475.005	3499.995	3525		
Channel				631667	633333	635000		
50	CP-OFDM QPSK	1	1	17.68	17.52	17.43	18.00	1.5
5G NR n77 & n78_30kHz_FCC_PC3_ULMIMO								
BW(MHz)	Modulation	RB Size	RB Offset	Conducted power (dBm)			Target Power + Max. Tolerance (dBm)	MPR Allowed per 3GPP(dB)
Frequency (MHz)				3470.01	3499.995	3529.995		
Channel				631334	633333	635333		
40	CP-OFDM QPSK	1	1	17.65	17.51	17.55	18.00	1.5
5G NR n77 & n78_30kHz_FCC_PC3_ULMIMO								
BW(MHz)	Modulation	RB Size	RB Offset	Conducted power (dBm)			Target Power + Max. Tolerance (dBm)	MPR Allowed per 3GPP(dB)
Frequency (MHz)				3460.005	3499.995	3540		
Channel				630667	633333	636000		
20	CP-OFDM QPSK	1	1	17.64	17.60	17.62	18.00	1.5
5G NR n77 & n78_30kHz_FCC_PC3_ULMIMO								
BW(MHz)	Modulation	RB Size	RB Offset	Conducted power (dBm)			Target Power + Max. Tolerance (dBm)	MPR Allowed per 3GPP(dB)
Frequency (MHz)				3457.5	3499.995	3542.49		
Channel				630500	633333	636166		
15	CP-OFDM QPSK	1	1	17.54	17.58	17.55	18.00	1.5
5G NR n77 & n78_30kHz_FCC_PC3_ULMIMO								
BW(MHz)	Modulation	RB Size	RB Offset	Conducted power (dBm)			Target Power + Max. Tolerance (dBm)	MPR Allowed per 3GPP(dB)
Frequency (MHz)				3455.01	3499.995	3544.995		
Channel				630334	633333	636333		
10	CP-OFDM QPSK	1	1	17.57	17.50	17.65	18.00	1.5

Unless otherwise stated the results shown in this test report refer only to the sample(s) tested and such sample(s) are retained for 90 days only.

除非另有說明，此報告結果僅對測試之樣品負責，同時此樣品僅保留90天。本報告未經本公司書面許可，不可部份複製。

This document is issued by the Company subject to its General Conditions of Service printed overleaf, available on request or accessible at <http://www.sgs.com.tw/Terms-and-Conditions> and for electronic format documents, subject to Terms and Conditions for Electronic Documents at <http://www.sgs.com.tw/Terms-and-Conditions>. Attention is drawn to the limitation of liability, indemnification and jurisdiction issues defined therein. Any holder of this document is advised that information contained hereon reflects the Company's findings at the time of its intervention only and within the limits of Client's instructions, if any. The Company's sole responsibility is to its Client and this document does not exonerate parties to a transaction from exercising all their rights and obligations under the transaction documents. This document cannot be reproduced except in full, without prior written approval of the Company. Any unauthorized alteration, forgery or falsification of the content or appearance of this document is unlawful and offenders may be prosecuted to the fullest extent of the law.

SGS Taiwan Ltd.

No.134,Wu Kung Road, New Taipei Industrial Park, Wuku District, New Taipei City, Taiwan/新北市五股區新北產業園區五工路 134 號

台灣檢驗科技股份有限公司

t (886-2) 2299-3279

f (886-2) 2298-0488

[www.sgs.com.tw](http://www.sgs.com.tw)

Member of SGS Group

5G NR n77 & n78_30kHz_FCC_PC2_ULMIMO								
BW(MHz)	Modulation	RB Size	RB Offset	Conducted power (dBm)			Target Power + Max. Tolerance (dBm)	MPR Allowed per 3GPP(dB)
Frequency (MHz)					3499.995			
Channel					633333			
100	CP-OFDM QPSK	1	0		20.75		21.00	1.5
		1	137		20.58		21.00	1.5
		1	272		20.57		21.00	1.5
		135	0		20.56		21.00	1.5
		137	68		20.51		21.00	1.5
		135	138		20.70		21.00	1.5
		273	0		19.12		19.50	3.0
	16-QAM	1	1		20.19		20.50	2.0
	64QAM	1	1		18.60		19.00	3.5
	256-QAM	1	1		15.73		16.00	6.5
5G NR n77 & n78_30kHz_FCC_PC2_ULMIMO								
BW(MHz)	Modulation	RB Size	RB Offset	Conducted power (dBm)			Target Power + Max. Tolerance (dBm)	MPR Allowed per 3GPP(dB)
Frequency (MHz)				3495	3499.995	3504.99		
Channel				633000	633333	633666		
90	Pi/2 BPSK	1	1	20.54	20.61	20.62	21.00	1.5
5G NR n77 & n78_30kHz_FCC_PC2_ULMIMO								
BW(MHz)	Modulation	RB Size	RB Offset	Conducted power (dBm)			Target Power + Max. Tolerance (dBm)	MPR Allowed per 3GPP(dB)
Frequency (MHz)				3490.005	3499.995	3510		
Channel				632667	633333	634000		
80	Pi/2 BPSK	1	1	20.63	20.69	20.58	21.00	1.5
5G NR n77 & n78_30kHz_FCC_PC2_ULMIMO								
BW(MHz)	Modulation	RB Size	RB Offset	Conducted power (dBm)			Target Power + Max. Tolerance (dBm)	MPR Allowed per 3GPP(dB)
Frequency (MHz)				3480	3499.995	3519.99		
Channel				632000	633333	634666		
60	Pi/2 BPSK	1	1	20.74	20.64	20.66	21.00	1.5

Unless otherwise stated the results shown in this test report refer only to the sample(s) tested and such sample(s) are retained for 90 days only.

除非另有說明，此報告結果僅對測試之樣品負責，同時此樣品僅保留90天。本報告未經本公司書面許可，不可部份複製。

This document is issued by the Company subject to its General Conditions of Service printed overleaf, available on request or accessible at <http://www.sgs.com.tw/Terms-and-Conditions> and for electronic format documents, subject to Terms and Conditions for Electronic Documents at <http://www.sgs.com.tw/Terms-and-Conditions>. Attention is drawn to the limitation of liability, indemnification and jurisdiction issues defined therein. Any holder of this document is advised that information contained hereon reflects the Company's findings at the time of its intervention only and within the limits of Client's instructions, if any. The Company's sole responsibility is to its Client and this document does not exonerate parties to a transaction from exercising all their rights and obligations under the transaction documents. This document cannot be reproduced except in full, without prior written approval of the Company. Any unauthorized alteration, forgery or falsification of the content or appearance of this document is unlawful and offenders may be prosecuted to the fullest extent of the law.

SGS Taiwan Ltd.

No.134,Wu Kung Road, New Taipei Industrial Park, Wuku District, New Taipei City, Taiwan/新北市五股區新北產業園區五工路 134 號

台灣檢驗科技股份有限公司

t (886-2) 2299-3279

f (886-2) 2298-0488

[www.sgs.com.tw](http://www.sgs.com.tw)

Member of SGS Group

5G NR n77 & n78_30kHz_FCC_PC2_ULMIMO								
BW(MHz)	Modulation	RB Size	RB Offset	Conducted power (dBm)			Target Power + Max. Tolerance (dBm)	MPR Allowed per 3GPP(dB)
Frequency (MHz)				3475.005	3499.995	3525		
Channel				631667	633333	635000		
50	Pi/2 BPSK	1	1	20.57	20.65	20.63	21.00	1.5
5G NR n77 & n78_30kHz_FCC_PC2_ULMIMO								
BW(MHz)	Modulation	RB Size	RB Offset	Conducted power (dBm)			Target Power + Max. Tolerance (dBm)	MPR Allowed per 3GPP(dB)
Frequency (MHz)				3470.01	3499.995	3529.995		
Channel				631334	633333	635333		
40	Pi/2 BPSK	1	1	20.68	20.62	20.55	21.00	1.5
5G NR n77 & n78_30kHz_FCC_PC2_ULMIMO								
BW(MHz)	Modulation	RB Size	RB Offset	Conducted power (dBm)			Target Power + Max. Tolerance (dBm)	MPR Allowed per 3GPP(dB)
Frequency (MHz)				3460.005	3499.995	3540		
Channel				630667	633333	636000		
20	Pi/2 BPSK	1	1	20.59	20.67	20.68	21.00	1.5
5G NR n77 & n78_30kHz_FCC_PC2_ULMIMO								
BW(MHz)	Modulation	RB Size	RB Offset	Conducted power (dBm)			Target Power + Max. Tolerance (dBm)	MPR Allowed per 3GPP(dB)
Frequency (MHz)				3457.5	3499.995	3542.49		
Channel				630500	633333	636166		
15	Pi/2 BPSK	1	1	20.71	20.63	20.73	21.00	1.5
5G NR n77 & n78_30kHz_FCC_PC2_ULMIMO								
BW(MHz)	Modulation	RB Size	RB Offset	Conducted power (dBm)			Target Power + Max. Tolerance (dBm)	MPR Allowed per 3GPP(dB)
Frequency (MHz)				3455.01	3499.995	3544.995		
Channel				630334	633333	636333		
10	Pi/2 BPSK	1	1	20.58	20.66	20.59	21.00	1.5

Unless otherwise stated the results shown in this test report refer only to the sample(s) tested and such sample(s) are retained for 90 days only.

除非另有說明，此報告結果僅對測試之樣品負責，同時此樣品僅保留90天。本報告未經本公司書面許可，不可部份複製。

This document is issued by the Company subject to its General Conditions of Service printed overleaf, available on request or accessible at <http://www.sgs.com.tw/Terms-and-Conditions> and for electronic format documents, subject to Terms and Conditions for Electronic Documents at <http://www.sgs.com.tw/Terms-and-Conditions>. Attention is drawn to the limitation of liability, indemnification and jurisdiction issues defined therein. Any holder of this document is advised that information contained hereon reflects the Company's findings at the time of its intervention only and within the limits of Client's instructions, if any. The Company's sole responsibility is to its Client and this document does not exonerate parties to a transaction from exercising all their rights and obligations under the transaction documents. This document cannot be reproduced except in full, without prior written approval of the Company. Any unauthorized alteration, forgery or falsification of the content or appearance of this document is unlawful and offenders may be prosecuted to the fullest extent of the law.

SGS Taiwan Ltd.

No.134,Wu Kung Road, New Taipei Industrial Park, Wuku District, New Taipei City, Taiwan/新北市五股區新北產業園區五工路 134 號

台灣檢驗科技股份有限公司

t (886-2) 2299-3279

f (886-2) 2298-0488

[www.sgs.com.tw](http://www.sgs.com.tw)

Member of SGS Group



## 5G NR n78\_30kHz\_FCC\_PC3\_ULMIMO

BW(MHz)	Modulation	RB Size	RB Offset	Conducted power (dBm)			Target Power + Max. Tolerance (dBm)	MPR Allowed per 3GPP(dB)
Frequency (MHz)					3750			
Channel					645000			
100	CP-OFDM QPSK	1	0		17.95		18.00	1.5
		1	137		17.87		18.00	1.5
		1	272		17.86		18.00	1.5
		135	0		17.88		18.00	1.5
		137	68		17.79		18.00	1.5
		135	138		17.77		18.00	1.5
		273	0		16.25		16.50	3.0
	16-QAM	1	1		17.37		17.50	2.0
	64QAM	1	1		15.86		16.00	3.5
	256-QAM	1	1		12.89		13.00	6.5

## 5G NR n78\_30kHz\_FCC\_PC3\_ULMIMO

BW(MHz)	Modulation	RB Size	RB Offset	Conducted power (dBm)			Target Power + Max. Tolerance (dBm)	MPR Allowed per 3GPP(dB)
Frequency (MHz)				3744.99	3750	3755.01		
Channel				649666	645000	650334		
90	CP-OFDM QPSK	1	1	17.69	17.66	17.86	18.00	1.5

## 5G NR n78\_30kHz\_FCC\_PC3\_ULMIMO

BW(MHz)	Modulation	RB Size	RB Offset	Conducted power (dBm)			Target Power + Max. Tolerance (dBm)	MPR Allowed per 3GPP(dB)
Frequency (MHz)				3740.01	3750	3759.99		
Channel				649334	645000	650666		
80	CP-OFDM QPSK	1	1	17.89	17.70	17.84	18.00	1.5

## 5G NR n78\_30kHz\_FCC\_PC3\_ULMIMO

BW(MHz)	Modulation	RB Size	RB Offset	Conducted power (dBm)			Target Power + Max. Tolerance (dBm)	MPR Allowed per 3GPP(dB)
Frequency (MHz)				3729.99	3750	3770.01		
Channel				648666	645000	651334		
60	CP-OFDM QPSK	1	1	17.90	17.82	17.88	18.00	1.5

Unless otherwise stated the results shown in this test report refer only to the sample(s) tested and such sample(s) are retained for 90 days only.

除非另有說明，此報告結果僅對測試之樣品負責，同時此樣品僅保留90天。本報告未經本公司書面許可，不可部份複製。

This document is issued by the Company subject to its General Conditions of Service printed overleaf, available on request or accessible at <http://www.sgs.com.tw/Terms-and-Conditions> and for electronic format documents, subject to Terms and Conditions for Electronic Documents at <http://www.sgs.com.tw/Terms-and-Conditions>. Attention is drawn to the limitation of liability, indemnification and jurisdiction issues defined therein. Any holder of this document is advised that information contained hereon reflects the Company's findings at the time of its intervention only and within the limits of Client's instructions, if any. The Company's sole responsibility is to its Client and this document does not exonerate parties to a transaction from exercising all their rights and obligations under the transaction documents. This document cannot be reproduced except in full, without prior written approval of the Company. Any unauthorized alteration, forgery or falsification of the content or appearance of this document is unlawful and offenders may be prosecuted to the fullest extent of the law.

SGS Taiwan Ltd.

No.134,Wu Kung Road, New Taipei Industrial Park, Wuku District, New Taipei City, Taiwan/新北市五股區新北產業園區五工路 134 號

台灣檢驗科技股份有限公司

t (886-2) 2299-3279

f (886-2) 2298-0488

[www.sgs.com.tw](http://www.sgs.com.tw)

Member of SGS Group

5G NR n78_30kHz_FCC_PC3_ULMIMO								
BW(MHz)	Modulation	RB Size	RB Offset	Conducted power (dBm)			Target Power + Max. Tolerance (dBm)	MPR Allowed per 3GPP(dB)
Frequency (MHz)				3725.01	3750	3774.99		
Channel				648334	645000	651666		
50	CP-OFDM QPSK	1	1	17.70	17.69	17.67	18.00	1.5
5G NR n78_30kHz_FCC_PC3_ULMIMO								
BW(MHz)	Modulation	RB Size	RB Offset	Conducted power (dBm)			Target Power + Max. Tolerance (dBm)	MPR Allowed per 3GPP(dB)
Frequency (MHz)				3720	3750	3780		
Channel				648000	645000	652000		
40	CP-OFDM QPSK	1	1	17.85	17.73	17.89	18.00	1.5
5G NR n78_30kHz_FCC_PC3_ULMIMO								
BW(MHz)	Modulation	RB Size	RB Offset	Conducted power (dBm)			Target Power + Max. Tolerance (dBm)	MPR Allowed per 3GPP(dB)
Frequency (MHz)				3710.01	3750	3789.99		
Channel				647334	645000	652666		
20	CP-OFDM QPSK	1	1	17.71	17.71	17.77	18.00	1.5
5G NR n78_30kHz_FCC_PC3_ULMIMO								
BW(MHz)	Modulation	RB Size	RB Offset	Conducted power (dBm)			Target Power + Max. Tolerance (dBm)	MPR Allowed per 3GPP(dB)
Frequency (MHz)				3707.49	3750	3792.51		
Channel				647166	645000	652834		
15	CP-OFDM QPSK	1	1	17.93	17.67	17.92	18.00	1.5
5G NR n78_30kHz_FCC_PC3_ULMIMO								
BW(MHz)	Modulation	RB Size	RB Offset	Conducted power (dBm)			Target Power + Max. Tolerance (dBm)	MPR Allowed per 3GPP(dB)
Frequency (MHz)				3705	3750	3795		
Channel				647000	645000	653000		
10	CP-OFDM QPSK	1	1	17.82	17.68	17.83	18.00	1.5

Unless otherwise stated the results shown in this test report refer only to the sample(s) tested and such sample(s) are retained for 90 days only.

除非另有說明，此報告結果僅對測試之樣品負責，同時此樣品僅保留90天。本報告未經本公司書面許可，不可部份複製。

This document is issued by the Company subject to its General Conditions of Service printed overleaf, available on request or accessible at <http://www.sgs.com.tw/Terms-and-Conditions> and for electronic format documents, subject to Terms and Conditions for Electronic Documents at <http://www.sgs.com.tw/Terms-and-Conditions>. Attention is drawn to the limitation of liability, indemnification and jurisdiction issues defined therein. Any holder of this document is advised that information contained hereon reflects the Company's findings at the time of its intervention only and within the limits of Client's instructions, if any. The Company's sole responsibility is to its Client and this document does not exonerate parties to a transaction from exercising all their rights and obligations under the transaction documents. This document cannot be reproduced except in full, without prior written approval of the Company. Any unauthorized alteration, forgery or falsification of the content or appearance of this document is unlawful and offenders may be prosecuted to the fullest extent of the law.

SGS Taiwan Ltd.

No.134,Wu Kung Road, New Taipei Industrial Park, Wuku District, New Taipei City, Taiwan/新北市五股區新北產業園區五工路 134 號

台灣檢驗科技股份有限公司

t (886-2) 2299-3279

f (886-2) 2298-0488

[www.sgs.com.tw](http://www.sgs.com.tw)

Member of SGS Group



5G NR n78_30kHz_FCC_PC2_ULMIMO								
BW(MHz)	Modulation	RB Size	RB Offset	Conducted power (dBm)			Target Power + Max. Tolerance (dBm)	MPR Allowed per 3GPP(dB)
Frequency (MHz)					3750			
Channel					650000			
100	CP-OFDM QPSK	1	0		20.96		21.00	1.5
		1	137		20.87		21.00	1.5
		1	272		20.82		21.00	1.5
		135	0		20.93		21.00	1.5
		137	68		20.83		21.00	1.5
		135	138		20.88		21.00	1.5
		273	0		19.38		19.50	3.0
	16-QAM	1	1		20.40		20.50	2.0
	64QAM	1	1		18.92		19.00	3.5
	256-QAM	1	1		15.76		16.00	6.5
5G NR n78_30kHz_FCC_PC2_ULMIMO								
BW(MHz)	Modulation	RB Size	RB Offset	Conducted power (dBm)			Target Power + Max. Tolerance (dBm)	MPR Allowed per 3GPP(dB)
Frequency (MHz)				3744.99	3750	3755.01		
Channel				649666	650000	650334		
90	CP-OFDM QPSK	1	1	20.94	20.85	20.74	21.00	1.5
5G NR n78_30kHz_FCC_PC2_ULMIMO								
BW(MHz)	Modulation	RB Size	RB Offset	Conducted power (dBm)			Target Power + Max. Tolerance (dBm)	MPR Allowed per 3GPP(dB)
Frequency (MHz)				3740.01	3750	3759.99		
Channel				649334	645000	650666		
80	CP-OFDM QPSK	1	1	20.86	20.94	20.69	21.00	1.5
5G NR n78_30kHz_FCC_PC2_ULMIMO								
BW(MHz)	Modulation	RB Size	RB Offset	Conducted power (dBm)			Target Power + Max. Tolerance (dBm)	MPR Allowed per 3GPP(dB)
Frequency (MHz)				3729.99	3750	3770.01		
Channel				648666	650000	651334		
60	CP-OFDM QPSK	1	1	20.83	20.87	20.89	21.00	1.5

Unless otherwise stated the results shown in this test report refer only to the sample(s) tested and such sample(s) are retained for 90 days only.

除非另有說明，此報告結果僅對測試之樣品負責，同時此樣品僅保留90天。本報告未經本公司書面許可，不可部份複製。

This document is issued by the Company subject to its General Conditions of Service printed overleaf, available on request or accessible at <http://www.sgs.com.tw/Terms-and-Conditions> and for electronic format documents, subject to Terms and Conditions for Electronic Documents at <http://www.sgs.com.tw/Terms-and-Conditions>. Attention is drawn to the limitation of liability, indemnification and jurisdiction issues defined therein. Any holder of this document is advised that information contained hereon reflects the Company's findings at the time of its intervention only and within the limits of Client's instructions, if any. The Company's sole responsibility is to its Client and this document does not exonerate parties to a transaction from exercising all their rights and obligations under the transaction documents. This document cannot be reproduced except in full, without prior written approval of the Company. Any unauthorized alteration, forgery or falsification of the content or appearance of this document is unlawful and offenders may be prosecuted to the fullest extent of the law.

SGS Taiwan Ltd.

No.134,Wu Kung Road, New Taipei Industrial Park, Wuku District, New Taipei City, Taiwan/新北市五股區新北產業園區五工路 134 號

台灣檢驗科技股份有限公司

t (886-2) 2299-3279

f (886-2) 2298-0488

[www.sgs.com.tw](http://www.sgs.com.tw)

Member of SGS Group

5G NR n78_30kHz_FCC_PC2_ULMIMO								
BW(MHz)	Modulation	RB Size	RB Offset	Conducted power (dBm)			Target Power + Max. Tolerance (dBm)	MPR Allowed per 3GPP(dB)
Frequency (MHz)				3725.01	3750	3774.99		
Channel				648334	645000	651666		
50	CP-OFDM QPSK	1	1	20.71	20.91	20.82	21.00	1.5
5G NR n78_30kHz_FCC_PC2_ULMIMO								
BW(MHz)	Modulation	RB Size	RB Offset	Conducted power (dBm)			Target Power + Max. Tolerance (dBm)	MPR Allowed per 3GPP(dB)
Frequency (MHz)				3720	3750	3780		
Channel				648000	650000	652000		
40	CP-OFDM QPSK	1	1	20.90	20.76	20.93	21.00	1.5
5G NR n78_30kHz_FCC_PC2_ULMIMO								
BW(MHz)	Modulation	RB Size	RB Offset	Conducted power (dBm)			Target Power + Max. Tolerance (dBm)	MPR Allowed per 3GPP(dB)
Frequency (MHz)				3710.01	3750	3789.99		
Channel				647334	650000	652666		
20	CP-OFDM QPSK	1	1	20.79	20.86	20.80	21.00	1.5
5G NR n78_30kHz_FCC_PC2_ULMIMO								
BW(MHz)	Modulation	RB Size	RB Offset	Conducted power (dBm)			Target Power + Max. Tolerance (dBm)	MPR Allowed per 3GPP(dB)
Frequency (MHz)				3707.49	3750	3792.51		
Channel				647166	645000	652834		
15	CP-OFDM QPSK	1	1	20.75	20.78	20.85	21.00	1.5
5G NR n78_30kHz_FCC_PC2_ULMIMO								
BW(MHz)	Modulation	RB Size	RB Offset	Conducted power (dBm)			Target Power + Max. Tolerance (dBm)	MPR Allowed per 3GPP(dB)
Frequency (MHz)				3705	3750	3795		
Channel				647000	650000	653000		
10	CP-OFDM QPSK	1	1	20.92	20.89	20.84	21.00	1.5

Unless otherwise stated the results shown in this test report refer only to the sample(s) tested and such sample(s) are retained for 90 days only.

除非另有說明，此報告結果僅對測試之樣品負責，同時此樣品僅保留90天。本報告未經本公司書面許可，不可部份複製。

This document is issued by the Company subject to its General Conditions of Service printed overleaf, available on request or accessible at <http://www.sgs.com.tw/Terms-and-Conditions> and for electronic format documents, subject to Terms and Conditions for Electronic Documents at <http://www.sgs.com.tw/Terms-and-Conditions>. Attention is drawn to the limitation of liability, indemnification and jurisdiction issues defined therein. Any holder of this document is advised that information contained hereon reflects the Company's findings at the time of its intervention only and within the limits of Client's instructions, if any. The Company's sole responsibility is to its Client and this document does not exonerate parties to a transaction from exercising all their rights and obligations under the transaction documents. This document cannot be reproduced except in full, without prior written approval of the Company. Any unauthorized alteration, forgery or falsification of the content or appearance of this document is unlawful and offenders may be prosecuted to the fullest extent of the law.

SGS Taiwan Ltd.

No.134,Wu Kung Road, New Taipei Industrial Park, Wuku District, New Taipei City, Taiwan/新北市五股區新北產業園區五工路 134 號

台灣檢驗科技股份有限公司

t (886-2) 2299-3279

f (886-2) 2298-0488

[www.sgs.com.tw](http://www.sgs.com.tw)

Member of SGS Group

## Ant 8

5G NR n38_30kHz								
BW(MHz)	Modulation	RB Size	RB Offset	Conducted power (dBm)			Target Power + Max. Tolerance (dBm)	MPR Allowed per 3GPP(dB)
Frequency (MHz)				2580	2595	2610		
Channel				516000	519000	522000		
20	Pi/2 BPSK	1	1	22.35	22.34	22.30	22.50	0.0
		1	26	22.20	22.15	22.17	22.50	0.0
		1	49	22.19	22.09	22.17	22.50	0.0
		25	0	21.65	21.75	21.68	22.00	0.5
		25	13	22.15	22.16	22.19	22.50	0.0
		25	26	21.73	21.73	21.69	22.00	0.5
		50	0	21.63	21.64	21.57	22.00	0.5
	QPSK	1	1	22.14	22.05	22.10	22.50	0.0
		1	26	22.06	22.24	22.13	22.50	0.0
		1	49	22.10	22.21	22.11	22.50	0.0
		25	0	21.05	21.21	21.06	21.50	1.0
		25	13	22.11	22.24	22.25	22.50	0.0
		25	26	21.16	21.19	21.12	21.50	1.0
		50	0	21.15	21.14	21.25	21.50	1.0
	16-QAM	1	1	21.07	21.21	21.17	21.50	1.0
	64QAM	1	1	19.71	19.59	19.73	20.00	2.5
	256-QAM	1	1	17.58	17.58	17.64	18.00	4.5
5G NR n38_30kHz								
BW(MHz)	Modulation	RB Size	RB Offset	Conducted power (dBm)			Target Power + Max. Tolerance (dBm)	MPR Allowed per 3GPP(dB)
Frequency (MHz)				2577.5	2595	2612.5		
Channel				515500	519000	522500		
15	Pi/2 BPSK	1	1	22.24	22.05	22.11	22.50	0.0
5G NR n38_30kHz								
BW(MHz)	Modulation	RB Size	RB Offset	Conducted power (dBm)			Target Power + Max. Tolerance (dBm)	MPR Allowed per 3GPP(dB)
Frequency (MHz)				2575	2595	2615		
Channel				515000	519000	523000		
10	Pi/2 BPSK	1	1	22.18	22.15	22.21	22.50	0.0

Unless otherwise stated the results shown in this test report refer only to the sample(s) tested and such sample(s) are retained for 90 days only.

除非另有說明，此報告結果僅對測試之樣品負責，同時此樣品僅保留90天。本報告未經本公司書面許可，不可部份複製。

This document is issued by the Company subject to its General Conditions of Service printed overleaf, available on request or accessible at <http://www.sgs.com.tw/Terms-and-Conditions> and for electronic format documents, subject to Terms and Conditions for Electronic Documents at <http://www.sgs.com.tw/Terms-and-Conditions>. Attention is drawn to the limitation of liability, indemnification and jurisdiction issues defined therein. Any holder of this document is advised that information contained hereon reflects the Company's findings at the time of its intervention only and within the limits of Client's instructions, if any. The Company's sole responsibility is to its Client and this document does not exonerate parties to a transaction from exercising all their rights and obligations under the transaction documents. This document cannot be reproduced except in full, without prior written approval of the Company. Any unauthorized alteration, forgery or falsification of the content or appearance of this document is unlawful and offenders may be prosecuted to the fullest extent of the law.

SGS Taiwan Ltd.

No.134,Wu Kung Road, New Taipei Industrial Park, Wuku District, New Taipei City, Taiwan/新北市五股區新北產業園區五工路 134 號

台灣檢驗科技股份有限公司

t (886-2) 2299-3279

f (886-2) 2298-0488

[www.sgs.com.tw](http://www.sgs.com.tw)

Member of SGS Group

5G NR n41_30kHz_PC2&PC3								
BW(MHz)	Modulation	RB Size	RB Offset	Conducted power (dBm)			Target Power + Max. Tolerance (dBm)	MPR Allowed per 3GPP(dB)
Frequency (MHz)				2546.01	2592.99	2640		
Channel				509202	518598	528000		
100	Pi/2 BPSK	1	1	21.36	21.32	21.22	22.00	0.0
		1	137	21.25	21.15	21.16	22.00	0.0
		1	271	21.30	21.25	21.24	22.00	0.0
		135	0	20.73	20.62	20.76	21.50	0.5
		135	69	21.30	21.25	21.18	22.00	0.0
		135	138	20.77	20.82	20.66	21.50	0.5
		270	0	20.65	20.76	20.71	21.50	0.5
	QPSK	1	1	21.19	21.21	21.18	22.00	0.0
		1	137	21.13	21.30	21.15	22.00	0.0
		1	271	21.22	21.22	21.21	22.00	0.0
		135	0	20.21	20.22	20.21	21.00	1.0
		135	69	21.21	21.23	21.19	22.00	0.0
		135	138	20.15	20.21	20.29	21.00	1.0
		270	0	20.24	20.26	20.23	21.00	1.0
	16-QAM	1	1	20.28	20.22	20.28	21.00	1.0
	64QAM	1	1	18.77	18.67	18.71	19.50	2.5
	256-QAM	1	1	16.72	16.68	16.66	17.50	4.5
5G NR n41_30kHz_PC2&PC3								
BW(MHz)	Modulation	RB Size	RB Offset	Conducted power (dBm)			Target Power + Max. Tolerance (dBm)	MPR Allowed per 3GPP(dB)
Frequency (MHz)				2541	2592.99	2644.98		
Channel				508200	518598	528996		
90	Pi/2 BPSK	1	1	21.29	21.13	21.30	22.00	0.0
5G NR n41_30kHz_PC2&PC3								
BW(MHz)	Modulation	RB Size	RB Offset	Conducted power (dBm)			Target Power + Max. Tolerance (dBm)	MPR Allowed per 3GPP(dB)
Frequency (MHz)				2536.02	2592.99	2649.99		
Channel				507204	518598	529998		
80	Pi/2 BPSK	1	1	21.32	21.24	21.22	22.00	0.0

Unless otherwise stated the results shown in this test report refer only to the sample(s) tested and such sample(s) are retained for 90 days only.

除非另有說明，此報告結果僅對測試之樣品負責，同時此樣品僅保留90天。本報告未經本公司書面許可，不可部份複製。

This document is issued by the Company subject to its General Conditions of Service printed overleaf, available on request or accessible at <http://www.sgs.com.tw/Terms-and-Conditions> and for electronic format documents, subject to Terms and Conditions for Electronic Documents at <http://www.sgs.com.tw/Terms-and-Conditions>. Attention is drawn to the limitation of liability, indemnification and jurisdiction issues defined therein. Any holder of this document is advised that information contained hereon reflects the Company's findings at the time of its intervention only and within the limits of Client's instructions, if any. The Company's sole responsibility is to its Client and this document does not exonerate parties to a transaction from exercising all their rights and obligations under the transaction documents. This document cannot be reproduced except in full, without prior written approval of the Company. Any unauthorized alteration, forgery or falsification of the content or appearance of this document is unlawful and offenders may be prosecuted to the fullest extent of the law.

SGS Taiwan Ltd.

No.134,Wu Kung Road, New Taipei Industrial Park, Wuku District, New Taipei City, Taiwan/新北市五股區新北產業園區五工路 134 號

台灣檢驗科技股份有限公司

t (886-2) 2299-3279

f (886-2) 2298-0488

www.sgs.com.tw

Member of SGS Group

5G NR n41_30kHz_PC2&PC3								
BW(MHz)	Modulation	RB Size	RB Offset	Conducted power (dBm)			Target Power + Max. Tolerance (dBm)	MPR Allowed per 3GPP(dB)
Frequency (MHz)				2526	2592.99	2659.98		
Channel				505200	518598	531996		
60	Pi/2 BPSK	1	1	21.29	21.16	21.28	22.00	0.0
5G NR n41_30kHz_PC2&PC3								
BW(MHz)	Modulation	RB Size	RB Offset	Conducted power (dBm)			Target Power + Max. Tolerance (dBm)	MPR Allowed per 3GPP(dB)
Frequency (MHz)				2521.02	2592.99	2664.99		
Channel				504204	518598	532998		
50	Pi/2 BPSK	1	1	21.22	21.23	21.18	22.00	0.0
5G NR n41_30kHz_PC2&PC3								
BW(MHz)	Modulation	RB Size	RB Offset	Conducted power (dBm)			Target Power + Max. Tolerance (dBm)	MPR Allowed per 3GPP(dB)
Frequency (MHz)				2516.01	2592.99	2670		
Channel				503202	518598	534000		
40	Pi/2 BPSK	1	1	21.28	21.24	21.24	22.00	0.0
5G NR n41_30kHz_PC2&PC3								
BW(MHz)	Modulation	RB Size	RB Offset	Conducted power (dBm)			Target Power + Max. Tolerance (dBm)	MPR Allowed per 3GPP(dB)
Frequency (MHz)				2506.02	2592.99	2679.99		
Channel				501204	518598	535998		
20	Pi/2 BPSK	1	1	21.17	21.29	21.20	22.00	0.0

Unless otherwise stated the results shown in this test report refer only to the sample(s) tested and such sample(s) are retained for 90 days only.

除非另有說明，此報告結果僅對測試之樣品負責，同時此樣品僅保留90天。本報告未經本公司書面許可，不可部份複製。

This document is issued by the Company subject to its General Conditions of Service printed overleaf, available on request or accessible at <http://www.sgs.com.tw/Terms-and-Conditions> and for electronic format documents, subject to Terms and Conditions for Electronic Documents at <http://www.sgs.com.tw/Terms-and-Conditions>. Attention is drawn to the limitation of liability, indemnification and jurisdiction issues defined therein. Any holder of this document is advised that information contained hereon reflects the Company's findings at the time of its intervention only and within the limits of Client's instructions, if any. The Company's sole responsibility is to its Client and this document does not exonerate parties to a transaction from exercising all their rights and obligations under the transaction documents. This document cannot be reproduced except in full, without prior written approval of the Company. Any unauthorized alteration, forgery or falsification of the content or appearance of this document is unlawful and offenders may be prosecuted to the fullest extent of the law.

SGS Taiwan Ltd.

No.134,Wu Kung Road, New Taipei Industrial Park, Wuku District, New Taipei City, Taiwan/新北市五股區新北產業園區五工路 134 號

台灣檢驗科技股份有限公司

t (886-2) 2299-3279

f (886-2) 2298-0488

[www.sgs.com.tw](http://www.sgs.com.tw)

Member of SGS Group

5G NR n77_30kHz_FCC_PC2&PC3										
BW(MHz)	Modulation	RB Size	RB Offset	Conducted power (dBm)					Target Power + Max. Tolerance (dBm)	MPR Allowed per 3GPP(dB)
Frequency (MHz)				3750	3795	3840	3885	3930	Target Power + Max. Tolerance (dBm)	MPR Allowed per 3GPP(dB)
Channel				650000	653000	656000	659000	662000		
100	Pi/2 BPSK	1	1	18.05	18.08	18.07	18.15	18.24	18.50	0.0
		1	137	18.09	18.05	18.08	18.14	17.99	18.50	0.0
		1	272	18.05	18.10	18.08	18.01	18.02	18.50	0.0
		135	0	17.49	17.55	17.51	17.49	17.56	18.00	0.5
		135	69	17.97	18.14	18.04	18.06	18.08	18.50	0.0
		135	138	17.48	17.54	17.52	17.56	17.58	18.00	0.5
		270	0	17.54	17.47	17.49	17.62	17.56	18.00	0.5
	QPSK	1	1	18.05	18.10	18.13	18.00	18.12	18.50	0.0
		1	137	17.99	17.96	18.05	18.03	17.96	18.50	0.0
		1	272	18.00	17.95	18.03	18.14	18.07	18.50	0.0
		135	0	17.11	17.12	17.08	17.09	17.04	17.50	1.0
		135	69	18.12	18.02	18.11	18.08	18.02	18.50	0.0
		135	138	17.08	17.04	17.07	17.11	17.03	17.50	1.0
		270	0	17.08	17.02	17.01	17.15	17.12	17.50	1.0
	16-QAM	1	1	17.00	17.03	17.10	17.03	17.01	17.50	1.0
	64QAM	1	1	15.51	15.52	15.63	15.50	15.46	16.00	2.5
	256-QAM	1	1	13.50	13.48	13.55	13.46	13.60	14.00	4.5
5G NR n77_30kHz_FCC_PC2&PC3										
BW(MHz)	Modulation	RB Size	RB Offset	Conducted power (dBm)					Target Power + Max. Tolerance (dBm)	MPR Allowed per 3GPP(dB)
Frequency (MHz)				3744.99	3792.51	3840	3887.49	3935.01	Target Power + Max. Tolerance (dBm)	MPR Allowed per 3GPP(dB)
Channel				649666	652834	656000	659166	662334		
90	Pi/2 BPSK	1	1	18.06	18.03	17.99	18.12	17.96	18.50	0.0
5G NR n77_30kHz_FCC_PC2&PC3										
BW(MHz)	Modulation	RB Size	RB Offset	Conducted power (dBm)					Target Power + Max. Tolerance (dBm)	MPR Allowed per 3GPP(dB)
Frequency (MHz)				3740.01	3789.99	3840	3890.01	3939.99	Target Power + Max. Tolerance (dBm)	MPR Allowed per 3GPP(dB)
Channel				649334	652666	656000	659334	662666		
80	Pi/2 BPSK	1	1	18.01	18.05	18.06	18.01	18.05	18.50	0.0
5G NR n77_30kHz_FCC_PC2&PC3										
BW(MHz)	Modulation	RB Size	RB Offset	Conducted power (dBm)					Target Power + Max. Tolerance (dBm)	MPR Allowed per 3GPP(dB)
Frequency (MHz)				3729.99	3785.01	3840	3894.99	3950.01	Target Power + Max. Tolerance (dBm)	MPR Allowed per 3GPP(dB)
Channel				648666	652334	656000	659666	663334		
60	Pi/2 BPSK	1	1	18.00	18.11	18.14	18.03	17.97	18.50	0.0
5G NR n77_30kHz_FCC_PC2&PC3										
BW(MHz)	Modulation	RB Size	RB Offset	Conducted power (dBm)					Target Power + Max. Tolerance (dBm)	MPR Allowed per 3GPP(dB)
Frequency (MHz)				3725.01	3782.49	3840	3897.51	3954.99	Target Power + Max. Tolerance (dBm)	MPR Allowed per 3GPP(dB)
Channel				648334	652166	656000	659834	663666		
50	Pi/2 BPSK	1	1	18.00	18.14	18.08	18.10	17.97	18.50	0.0

Unless otherwise stated the results shown in this test report refer only to the sample(s) tested and such sample(s) are retained for 90 days only.

除非另有說明，此報告結果僅對測試之樣品負責，同時此樣品僅保留90天。本報告未經本公司書面許可，不可部份複製。

This document is issued by the Company subject to its General Conditions of Service printed overleaf, available on request or accessible at <http://www.sgs.com.tw/Terms-and-Conditions> and for electronic format documents, subject to Terms and Conditions for Electronic Documents at <http://www.sgs.com.tw/Terms-and-Conditions>. Attention is drawn to the limitation of liability, indemnification and jurisdiction issues defined therein. Any holder of this document is advised that information contained hereon reflects the Company's findings at the time of its intervention only and within the limits of Client's instructions, if any. The Company's sole responsibility is to its Client and this document does not exonerate parties to a transaction from exercising all their rights and obligations under the transaction documents. This document cannot be reproduced except in full, without prior written approval of the Company. Any unauthorized alteration, forgery or falsification of the content or appearance of this document is unlawful and offenders may be prosecuted to the fullest extent of the law.

SGS Taiwan Ltd.

No.134,Wu Kung Road, New Taipei Industrial Park, Wuku District, New Taipei City, Taiwan/新北市五股區新北產業園區五工路 134 號

台灣檢驗科技股份有限公司

t (886-2) 2299-3279

f (886-2) 2298-0488

[www.sgs.com.tw](http://www.sgs.com.tw)

Member of SGS Group

5G NR n77_30kHz_FCC_PC2&PC3										
BW(MHz)	Modulation	RB Size	RB Offset	Conducted power (dBm)					Target Power + Max. Tolerance (dBm)	MPR Allowed per 3GPP(dB)
Frequency (MHz)				3720	3780	3840	3900	3960	Target Power + Max. Tolerance (dBm)	MPR Allowed per 3GPP(dB)
Channel				648000	652000	656000	660000	664000		
40	Pi/2 BPSK	1	1	18.10	18.14	18.14	18.09	18.12	18.50	0.0
5G NR n77_30kHz_FCC_PC2&PC3										
BW(MHz)	Modulation	RB Size	RB Offset	Conducted power (dBm)					Target Power + Max. Tolerance (dBm)	MPR Allowed per 3GPP(dB)
Frequency (MHz)				3710.01	3774.99	3840	3903.99	3969.99	Target Power + Max. Tolerance (dBm)	MPR Allowed per 3GPP(dB)
Channel				647334	651666	656000	660266	664666		
20	Pi/2 BPSK	1	1	18.13	18.09	18.01	18.06	18.02	18.50	0.0
5G NR n77_30kHz_FCC_PC2&PC3										
BW(MHz)	Modulation	RB Size	RB Offset	Conducted power (dBm)					Target Power + Max. Tolerance (dBm)	MPR Allowed per 3GPP(dB)
Frequency (MHz)						3840			Target Power + Max. Tolerance (dBm)	MPR Allowed per 3GPP(dB)
Channel						656000				
15	Pi/2 BPSK	1	1			17.97			18.50	0.0
5G NR n77_30kHz_FCC_PC2&PC3										
BW(MHz)	Modulation	RB Size	RB Offset	Conducted power (dBm)					Target Power + Max. Tolerance (dBm)	MPR Allowed per 3GPP(dB)
Frequency (MHz)						3840			Target Power + Max. Tolerance (dBm)	MPR Allowed per 3GPP(dB)
Channel						656000				
10	Pi/2 BPSK	1	1			18.02			18.50	0.0

Unless otherwise stated the results shown in this test report refer only to the sample(s) tested and such sample(s) are retained for 90 days only.

除非另有說明，此報告結果僅對測試之樣品負責，同時此樣品僅保留90天。本報告未經本公司書面許可，不可部份複製。

This document is issued by the Company subject to its General Conditions of Service printed overleaf, available on request or accessible at <http://www.sgs.com.tw/Terms-and-Conditions> and for electronic format documents, subject to Terms and Conditions for Electronic Documents at <http://www.sgs.com.tw/Terms-and-Conditions>. Attention is drawn to the limitation of liability, indemnification and jurisdiction issues defined therein. Any holder of this document is advised that information contained hereon reflects the Company's findings at the time of its intervention only and within the limits of Client's instructions, if any. The Company's sole responsibility is to its Client and this document does not exonerate parties to a transaction from exercising all their rights and obligations under the transaction documents. This document cannot be reproduced except in full, without prior written approval of the Company. Any unauthorized alteration, forgery or falsification of the content or appearance of this document is unlawful and offenders may be prosecuted to the fullest extent of the law.

SGS Taiwan Ltd.

No.134,Wu Kung Road, New Taipei Industrial Park, Wuku District, New Taipei City, Taiwan/新北市五股區新北產業園區五工路 134 號

台灣檢驗科技股份有限公司

t (886-2) 2299-3279

f (886-2) 2298-0488

[www.sgs.com.tw](http://www.sgs.com.tw)

Member of SGS Group



## 5G NR n77 &amp; n78\_30kHz\_FCC\_PC3

BW(MHz)	Modulation	RB Size	RB Offset	Conducted power (dBm)			Target Power + Max. Tolerance (dBm)	MPR Allowed per 3GPP(dB)
Frequency (MHz)					3499.995			
Channel					633333			
100	Pi/2 BPSK	1	1		18.03		19.00	0.0
		1	137		17.89		19.00	0.0
		1	272		17.97		19.00	0.0
		135	0		17.43		18.50	0.5
		135	69		17.97		19.00	0.0
		135	138		17.43		18.50	0.5
		270	0		17.35		18.50	0.5
	QPSK	1	1		17.88		19.00	0.0
		1	137		17.95		19.00	0.0
		1	272		17.87		19.00	0.0
		135	0		16.93		18.00	1.0
		135	69		17.87		19.00	0.0
		135	138		16.92		18.00	1.0
		270	0		16.93		18.00	1.0
	16-QAM	1	1		16.84		18.00	1.0
	64QAM	1	1		15.49		16.50	2.5
	256-QAM	1	1		13.40		14.50	4.5

## 5G NR n77 &amp; n78\_30kHz\_FCC\_PC3

BW(MHz)	Modulation	RB Size	RB Offset	Conducted power (dBm)			Target Power + Max. Tolerance (dBm)	MPR Allowed per 3GPP(dB)
Frequency (MHz)				3495	3499.995	3504.99		
Channel				633000	633333	633666		
90	Pi/2 BPSK	1	1	17.90	17.87	17.86	19.00	0.0

## 5G NR n77 &amp; n78\_30kHz\_FCC\_PC3

BW(MHz)	Modulation	RB Size	RB Offset	Conducted power (dBm)			Target Power + Max. Tolerance (dBm)	MPR Allowed per 3GPP(dB)
Frequency (MHz)				3490.005	3499.995	3510		
Channel				632667	633333	634000		
80	Pi/2 BPSK	1	1	17.90	17.92	17.85	19.00	0.0

Unless otherwise stated the results shown in this test report refer only to the sample(s) tested and such sample(s) are retained for 90 days only.

除非另有說明，此報告結果僅對測試之樣品負責，同時此樣品僅保留90天。本報告未經本公司書面許可，不可部份複製。

This document is issued by the Company subject to its General Conditions of Service printed overleaf, available on request or accessible at <http://www.sgs.com.tw/Terms-and-Conditions> and for electronic format documents, subject to Terms and Conditions for Electronic Documents at <http://www.sgs.com.tw/Terms-and-Conditions>. Attention is drawn to the limitation of liability, indemnification and jurisdiction issues defined therein. Any holder of this document is advised that information contained hereon reflects the Company's findings at the time of its intervention only and within the limits of Client's instructions, if any. The Company's sole responsibility is to its Client and this document does not exonerate parties to a transaction from exercising all their rights and obligations under the transaction documents. This document cannot be reproduced except in full, without prior written approval of the Company. Any unauthorized alteration, forgery or falsification of the content or appearance of this document is unlawful and offenders may be prosecuted to the fullest extent of the law.

SGS Taiwan Ltd.

No.134,Wu Kung Road, New Taipei Industrial Park, Wuku District, New Taipei City, Taiwan/新北市五股區新北產業園區五工路 134 號

台灣檢驗科技股份有限公司

t (886-2) 2299-3279

f (886-2) 2298-0488

[www.sgs.com.tw](http://www.sgs.com.tw)

Member of SGS Group



5G NR n77 & n78_30kHz_FCC_PC3								
BW(MHz)	Modulation	RB Size	RB Offset	Conducted power (dBm)			Target Power + Max. Tolerance (dBm)	MPR Allowed per 3GPP(dB)
Frequency (MHz)				3480	3499.995	3519.99		
Channel				632000	633333	634666		
60	Pi/2 BPSK	1	1	17.90	18.00	17.91	19.00	0.0
5G NR n77 & n78_30kHz_FCC_PC3								
BW(MHz)	Modulation	RB Size	RB Offset	Conducted power (dBm)			Target Power + Max. Tolerance (dBm)	MPR Allowed per 3GPP(dB)
Frequency (MHz)				3475.005	3499.995	3525		
Channel				631667	633333	635000		
50	Pi/2 BPSK	1	1	17.95	17.92	17.82	19.00	0.0
5G NR n77 & n78_30kHz_FCC_PC3								
BW(MHz)	Modulation	RB Size	RB Offset	Conducted power (dBm)			Target Power + Max. Tolerance (dBm)	MPR Allowed per 3GPP(dB)
Frequency (MHz)				3470.01	3499.995	3529.995		
Channel				631334	633333	635333		
40	Pi/2 BPSK	1	1	17.92	17.87	17.82	19.00	0.0
5G NR n77 & n78_30kHz_FCC_PC3								
BW(MHz)	Modulation	RB Size	RB Offset	Conducted power (dBm)			Target Power + Max. Tolerance (dBm)	MPR Allowed per 3GPP(dB)
Frequency (MHz)				3460.005	3499.995	3540		
Channel				630667	633333	636000		
20	Pi/2 BPSK	1	1	17.83	17.85	17.90	19.00	0.0
5G NR n77 & n78_30kHz_FCC_PC3								
BW(MHz)	Modulation	RB Size	RB Offset	Conducted power (dBm)			Target Power + Max. Tolerance (dBm)	MPR Allowed per 3GPP(dB)
Frequency (MHz)				3457.5	3499.995	3542.49		
Channel				630500	633333	636166		
15	Pi/2 BPSK	1	1	17.86	17.91	17.85	19.00	0.0

Unless otherwise stated the results shown in this test report refer only to the sample(s) tested and such sample(s) are retained for 90 days only.

除非另有說明，此報告結果僅對測試之樣品負責，同時此樣品僅保留90天。本報告未經本公司書面許可，不可部份複製。

This document is issued by the Company subject to its General Conditions of Service printed overleaf, available on request or accessible at <http://www.sgs.com.tw/Terms-and-Conditions> and for electronic format documents, subject to Terms and Conditions for Electronic Documents at <http://www.sgs.com.tw/Terms-and-Conditions>. Attention is drawn to the limitation of liability, indemnification and jurisdiction issues defined therein. Any holder of this document is advised that information contained hereon reflects the Company's findings at the time of its intervention only and within the limits of Client's instructions, if any. The Company's sole responsibility is to its Client and this document does not exonerate parties to a transaction from exercising all their rights and obligations under the transaction documents. This document cannot be reproduced except in full, without prior written approval of the Company. Any unauthorized alteration, forgery or falsification of the content or appearance of this document is unlawful and offenders may be prosecuted to the fullest extent of the law.

SGS Taiwan Ltd.

No.134,Wu Kung Road, New Taipei Industrial Park, Wuku District, New Taipei City, Taiwan/新北市五股區新北產業園區五工路 134 號

台灣檢驗科技股份有限公司

t (886-2) 2299-3279

f (886-2) 2298-0488

www.sgs.com.tw

Member of SGS Group

## 5G NR n77 &amp; n78\_30kHz\_FCC\_PC3

BW(MHz)	Modulation	RB Size	RB Offset	Conducted power (dBm)			Target Power + Max. Tolerance (dBm)	MPR Allowed per 3GPP(dB)
Frequency (MHz)				3455.01	3499.995	3544.995		
Channel				630334	633333	636333		
10	Pi/2 BPSK	1	1	17.98	17.95	17.86	19.00	0.0

## 5G NR n77 &amp; n78\_30kHz\_FCC\_PC2

BW(MHz)	Modulation	RB Size	RB Offset	Conducted power (dBm)			Target Power + Max. Tolerance (dBm)	MPR Allowed per 3GPP(dB)
Frequency (MHz)					3499.995			
Channel					633333			
100	Pi/2 BPSK	1	1		19.82		20.00	0.0
		1	137		19.76		20.00	0.0
		1	272		19.79		20.00	0.0
		135	0		19.13		19.50	0.5
		135	69		19.75		20.00	0.0
		135	138		19.27		19.50	0.5
		270	0		19.18		19.50	0.5
	QPSK	1	1		19.70		20.00	0.0
		1	137		19.65		20.00	0.0
		1	272		19.74		20.00	0.0
		135	0		18.78		19.00	1.0
		135	69		19.66		20.00	0.0
		135	138		18.67		19.00	1.0
		270	0		18.66		19.00	1.0
	16-QAM	1	1		18.62		19.00	1.0
	64QAM	1	1		17.12		17.50	2.5
	256-QAM	1	1		15.22		15.50	4.5

## 5G NR n77 &amp; n78\_30kHz\_FCC\_PC2

BW(MHz)	Modulation	RB Size	RB Offset	Conducted power (dBm)			Target Power + Max. Tolerance (dBm)	MPR Allowed per 3GPP(dB)
Frequency (MHz)				3495	3499.995	3504.99		
Channel				633000	633333	633666		
90	Pi/2 BPSK	1	1	19.73	19.73	19.69	20.00	0.0

Unless otherwise stated the results shown in this test report refer only to the sample(s) tested and such sample(s) are retained for 90 days only.

除非另有說明，此報告結果僅對測試之樣品負責，同時此樣品僅保留90天。本報告未經本公司書面許可，不可部份複製。

This document is issued by the Company subject to its General Conditions of Service printed overleaf, available on request or accessible at <http://www.sgs.com.tw/Terms-and-Conditions> and for electronic format documents, subject to Terms and Conditions for Electronic Documents at <http://www.sgs.com.tw/Terms-and-Conditions>. Attention is drawn to the limitation of liability, indemnification and jurisdiction issues defined therein. Any holder of this document is advised that information contained hereon reflects the Company's findings at the time of its intervention only and within the limits of Client's instructions, if any. The Company's sole responsibility is to its Client and this document does not exonerate parties to a transaction from exercising all their rights and obligations under the transaction documents. This document cannot be reproduced except in full, without prior written approval of the Company. Any unauthorized alteration, forgery or falsification of the content or appearance of this document is unlawful and offenders may be prosecuted to the fullest extent of the law.

SGS Taiwan Ltd.

No.134,Wu Kung Road, New Taipei Industrial Park, Wuku District, New Taipei City, Taiwan/新北市五股區新北產業園區五工路 134 號

台灣檢驗科技股份有限公司

t (886-2) 2299-3279

f (886-2) 2298-0488

[www.sgs.com.tw](http://www.sgs.com.tw)

Member of SGS Group

## 5G NR n77 &amp; n78\_30kHz\_FCC\_PC2

BW(MHz)	Modulation	RB Size	RB Offset	Conducted power (dBm)			Target Power + Max. Tolerance (dBm)	MPR Allowed per 3GPP(dB)
Frequency (MHz)				3490.005	3499.995	3510		
Channel				632667	633333	634000		
80	Pi/2 BPSK	1	1	19.79	19.80	19.78	20.00	0.0

## 5G NR n77 &amp; n78\_30kHz\_FCC\_PC2

BW(MHz)	Modulation	RB Size	RB Offset	Conducted power (dBm)			Target Power + Max. Tolerance (dBm)	MPR Allowed per 3GPP(dB)
Frequency (MHz)				3480	3499.995	3519.99		
Channel				632000	633333	634666		
60	Pi/2 BPSK	1	1	19.63	19.68	19.74	20.00	0.0

## 5G NR n77 &amp; n78\_30kHz\_FCC\_PC2

BW(MHz)	Modulation	RB Size	RB Offset	Conducted power (dBm)			Target Power + Max. Tolerance (dBm)	MPR Allowed per 3GPP(dB)
Frequency (MHz)				3475.005	3499.995	3525		
Channel				631667	633333	635000		
50	Pi/2 BPSK	1	1	19.75	19.72	19.67	20.00	0.0

## 5G NR n77 &amp; n78\_30kHz\_FCC\_PC2

BW(MHz)	Modulation	RB Size	RB Offset	Conducted power (dBm)			Target Power + Max. Tolerance (dBm)	MPR Allowed per 3GPP(dB)
Frequency (MHz)				3470.01	3499.995	3529.995		
Channel				631334	633333	635333		
40	Pi/2 BPSK	1	1	19.72	19.66	19.68	20.00	0.0

## 5G NR n77 &amp; n78\_30kHz\_FCC\_PC2

BW(MHz)	Modulation	RB Size	RB Offset	Conducted power (dBm)			Target Power + Max. Tolerance (dBm)	MPR Allowed per 3GPP(dB)
Frequency (MHz)				3460.005	3499.995	3540		
Channel				630667	633333	636000		
20	Pi/2 BPSK	1	1	19.70	19.63	19.66	20.00	0.0

Unless otherwise stated the results shown in this test report refer only to the sample(s) tested and such sample(s) are retained for 90 days only.

除非另有說明，此報告結果僅對測試之樣品負責，同時此樣品僅保留90天。本報告未經本公司書面許可，不可部份複製。

This document is issued by the Company subject to its General Conditions of Service printed overleaf, available on request or accessible at <http://www.sgs.com.tw/Terms-and-Conditions> and for electronic format documents, subject to Terms and Conditions for Electronic Documents at <http://www.sgs.com.tw/Terms-and-Conditions>. Attention is drawn to the limitation of liability, indemnification and jurisdiction issues defined therein. Any holder of this document is advised that information contained hereon reflects the Company's findings at the time of its intervention only and within the limits of Client's instructions, if any. The Company's sole responsibility is to its Client and this document does not exonerate parties to a transaction from exercising all their rights and obligations under the transaction documents. This document cannot be reproduced except in full, without prior written approval of the Company. Any unauthorized alteration, forgery or falsification of the content or appearance of this document is unlawful and offenders may be prosecuted to the fullest extent of the law.

SGS Taiwan Ltd.

No.134,Wu Kung Road, New Taipei Industrial Park, Wuku District, New Taipei City, Taiwan/新北市五股區新北產業園區五工路 134 號

台灣檢驗科技股份有限公司

t (886-2) 2299-3279

f (886-2) 2298-0488

[www.sgs.com.tw](http://www.sgs.com.tw)

Member of SGS Group

## 5G NR n77 &amp; n78\_30kHz\_FCC\_PC2

BW(MHz)	Modulation	RB Size	RB Offset	Conducted power (dBm)			Target Power + Max. Tolerance (dBm)	MPR Allowed per 3GPP(dB)
Frequency (MHz)				3457.5	3499.995	3542.49		
Channel				630500	633333	636166		
15	Pi/2 BPSK	1	1	19.72	19.61	19.63	20.00	0.0

## 5G NR n77 &amp; n78\_30kHz\_FCC\_PC2

BW(MHz)	Modulation	RB Size	RB Offset	Conducted power (dBm)			Target Power + Max. Tolerance (dBm)	MPR Allowed per 3GPP(dB)
Frequency (MHz)				3455.01	3499.995	3544.995		
Channel				630334	633333	636333		
10	Pi/2 BPSK	1	1	19.78	19.71	19.76	20.00	0.0

## 5G NR n78\_30kHz\_FCC\_PC3

BW(MHz)	Modulation	RB Size	RB Offset	Conducted power (dBm)			Target Power + Max. Tolerance (dBm)	MPR Allowed per 3GPP(dB)
Frequency (MHz)					3750			
Channel					645000			
100	Pi/2 BPSK	1	1		18.23		19.00	0.0
		1	137		18.11		19.00	0.0
		1	272		18.05		19.00	0.0
		135	0		17.60		18.50	0.5
		135	69		18.03		19.00	0.0
		135	138		17.66		18.50	0.5
		270	0		17.57		18.50	0.5
	QPSK	1	1		18.05		19.00	0.0
		1	137		18.08		19.00	0.0
		1	272		18.15		19.00	0.0
		135	0		17.02		18.00	1.0
		135	69		17.99		19.00	0.0
		135	138		17.02		18.00	1.0
		270	0		17.16		18.00	1.0
	16-QAM	1	1		17.06		18.00	1.0
	64QAM	1	1		15.50		16.50	2.5
	256-QAM	1	1		13.63		14.50	4.5

Unless otherwise stated the results shown in this test report refer only to the sample(s) tested and such sample(s) are retained for 90 days only.

除非另有說明，此報告結果僅對測試之樣品負責，同時此樣品僅保留90天。本報告未經本公司書面許可，不可部份複製。

This document is issued by the Company subject to its General Conditions of Service printed overleaf, available on request or accessible at <http://www.sgs.com.tw/Terms-and-Conditions> and for electronic format documents, subject to Terms and Conditions for Electronic Documents at <http://www.sgs.com.tw/Terms-and-Conditions>. Attention is drawn to the limitation of liability, indemnification and jurisdiction issues defined therein. Any holder of this document is advised that information contained hereon reflects the Company's findings at the time of its intervention only and within the limits of Client's instructions, if any. The Company's sole responsibility is to its Client and this document does not exonerate parties to a transaction from exercising all their rights and obligations under the transaction documents. This document cannot be reproduced except in full, without prior written approval of the Company. Any unauthorized alteration, forgery or falsification of the content or appearance of this document is unlawful and offenders may be prosecuted to the fullest extent of the law.

SGS Taiwan Ltd.

No.134,Wu Kung Road, New Taipei Industrial Park, Wuku District, New Taipei City, Taiwan/新北市五股區新北產業園區五工路 134 號

台灣檢驗科技股份有限公司

t (886-2) 2299-3279

f (886-2) 2298-0488

[www.sgs.com.tw](http://www.sgs.com.tw)

Member of SGS Group

5G NR n78_30kHz_FCC_PC3								
BW(MHz)	Modulation	RB Size	RB Offset	Conducted power (dBm)			Target Power + Max. Tolerance (dBm)	MPR Allowed per 3GPP(dB)
Frequency (MHz)				3744.99	3750	3755.01		
Channel				649666	645000	650334		
90	Pi/2 BPSK	1	1	18.01	18.05	18.13	19.00	0.0
5G NR n78_30kHz_FCC_PC3								
BW(MHz)	Modulation	RB Size	RB Offset	Conducted power (dBm)			Target Power + Max. Tolerance (dBm)	MPR Allowed per 3GPP(dB)
Frequency (MHz)				3740.01	3750	3759.99		
Channel				649334	645000	650666		
80	Pi/2 BPSK	1	1	18.04	18.16	17.98	19.00	0.0
5G NR n78_30kHz_FCC_PC3								
BW(MHz)	Modulation	RB Size	RB Offset	Conducted power (dBm)			Target Power + Max. Tolerance (dBm)	MPR Allowed per 3GPP(dB)
Frequency (MHz)				3729.99	3750	3770.01		
Channel				648666	645000	651334		
60	Pi/2 BPSK	1	1	17.98	18.17	18.03	19.00	0.0
5G NR n78_30kHz_FCC_PC3								
BW(MHz)	Modulation	RB Size	RB Offset	Conducted power (dBm)			Target Power + Max. Tolerance (dBm)	MPR Allowed per 3GPP(dB)
Frequency (MHz)				3725.01	3750	3774.99		
Channel				648334	645000	651666		
50	Pi/2 BPSK	1	1	18.07	18.04	18.15	19.00	0.0
5G NR n78_30kHz_FCC_PC3								
BW(MHz)	Modulation	RB Size	RB Offset	Conducted power (dBm)			Target Power + Max. Tolerance (dBm)	MPR Allowed per 3GPP(dB)
Frequency (MHz)				3720	3750	3780		
Channel				648000	645000	652000		
40	Pi/2 BPSK	1	1	18.05	18.18	18.08	19.00	0.0

Unless otherwise stated the results shown in this test report refer only to the sample(s) tested and such sample(s) are retained for 90 days only.

除非另有說明，此報告結果僅對測試之樣品負責，同時此樣品僅保留90天。本報告未經本公司書面許可，不可部份複製。

This document is issued by the Company subject to its General Conditions of Service printed overleaf, available on request or accessible at <http://www.sgs.com.tw/Terms-and-Conditions> and for electronic format documents, subject to Terms and Conditions for Electronic Documents at <http://www.sgs.com.tw/Terms-and-Conditions>. Attention is drawn to the limitation of liability, indemnification and jurisdiction issues defined therein. Any holder of this document is advised that information contained hereon reflects the Company's findings at the time of its intervention only and within the limits of Client's instructions, if any. The Company's sole responsibility is to its Client and this document does not exonerate parties to a transaction from exercising all their rights and obligations under the transaction documents. This document cannot be reproduced except in full, without prior written approval of the Company. Any unauthorized alteration, forgery or falsification of the content or appearance of this document is unlawful and offenders may be prosecuted to the fullest extent of the law.

SGS Taiwan Ltd.

No.134,Wu Kung Road, New Taipei Industrial Park, Wuku District, New Taipei City, Taiwan/新北市五股區新北產業園區五工路 134 號

台灣檢驗科技股份有限公司

t (886-2) 2299-3279

f (886-2) 2298-0488

[www.sgs.com.tw](http://www.sgs.com.tw)

Member of SGS Group

5G NR n78_30kHz_FCC_PC3								
BW(MHz)	Modulation	RB Size	RB Offset	Conducted power (dBm)			Target Power + Max. Tolerance (dBm)	MPR Allowed per 3GPP(dB)
Frequency (MHz)				3710.01	3750	3789.99		
Channel				647334	645000	652666		
20	Pi/2 BPSK	1	1	18.04	18.07	18.09	19.00	0.0
5G NR n78_30kHz_FCC_PC3								
BW(MHz)	Modulation	RB Size	RB Offset	Conducted power (dBm)			Target Power + Max. Tolerance (dBm)	MPR Allowed per 3GPP(dB)
Frequency (MHz)				3707.49	3750	3792.51		
Channel				647166	645000	652834		
15	Pi/2 BPSK	1	1	18.13	18.12	18.06	19.00	0.0
5G NR n78_30kHz_FCC_PC3								
BW(MHz)	Modulation	RB Size	RB Offset	Conducted power (dBm)			Target Power + Max. Tolerance (dBm)	MPR Allowed per 3GPP(dB)
Frequency (MHz)				3705	3750	3795		
Channel				647000	645000	653000		
10	Pi/2 BPSK	1	1	18.16	18.03	18.03	19.00	0.0

Unless otherwise stated the results shown in this test report refer only to the sample(s) tested and such sample(s) are retained for 90 days only.

除非另有說明，此報告結果僅對測試之樣品負責，同時此樣品僅保留90天。本報告未經本公司書面許可，不可部份複製。

This document is issued by the Company subject to its General Conditions of Service printed overleaf, available on request or accessible at <http://www.sgs.com.tw/Terms-and-Conditions> and for electronic format documents, subject to Terms and Conditions for Electronic Documents at <http://www.sgs.com.tw/Terms-and-Conditions>. Attention is drawn to the limitation of liability, indemnification and jurisdiction issues defined therein. Any holder of this document is advised that information contained hereon reflects the Company's findings at the time of its intervention only and within the limits of Client's instructions, if any. The Company's sole responsibility is to its Client and this document does not exonerate parties to a transaction from exercising all their rights and obligations under the transaction documents. This document cannot be reproduced except in full, without prior written approval of the Company. Any unauthorized alteration, forgery or falsification of the content or appearance of this document is unlawful and offenders may be prosecuted to the fullest extent of the law.

SGS Taiwan Ltd.

No.134,Wu Kung Road, New Taipei Industrial Park, Wuku District, New Taipei City, Taiwan/新北市五股區新北產業園區五工路 134 號

台灣檢驗科技股份有限公司

t (886-2) 2299-3279

f (886-2) 2298-0488

[www.sgs.com.tw](http://www.sgs.com.tw)

Member of SGS Group

5G NR n78_30kHz_FCC_PC2								
BW(MHz)	Modulation	RB Size	RB Offset	Conducted power (dBm)			Target Power + Max. Tolerance (dBm)	MPR Allowed per 3GPP(dB)
Frequency (MHz)					3750			
Channel					650000			
100	Pi/2 BPSK	1	1		19.26		20.00	0.0
		1	137		19.08		20.00	0.0
		1	272		19.20		20.00	0.0
		135	0		18.69		19.50	0.5
		135	69		19.09		20.00	0.0
		135	138		18.58		19.50	0.5
		270	0		18.71		19.50	0.5
	QPSK	1	1		19.18		20.00	0.0
		1	137		19.04		20.00	0.0
		1	272		19.20		20.00	0.0
		135	0		18.07		19.00	1.0
		135	69		19.08		20.00	0.0
		135	138		18.15		19.00	1.0
		270	0		18.20		19.00	1.0
	16-QAM	1	1		18.17		19.00	1.0
	64QAM	1	1		16.62		17.50	2.5
	256-QAM	1	1		14.59		15.50	4.5

5G NR n78_30kHz_FCC_PC2								
BW(MHz)	Modulation	RB Size	RB Offset	Conducted power (dBm)			Target Power + Max. Tolerance (dBm)	MPR Allowed per 3GPP(dB)
Frequency (MHz)				3744.99	3750	3755.01		
Channel				649666	650000	650334		
90	Pi/2 BPSK	1	1	18.18	18.09	18.15	20.00	0.0

5G NR n78_30kHz_FCC_PC2								
BW(MHz)	Modulation	RB Size	RB Offset	Conducted power (dBm)			Target Power + Max. Tolerance (dBm)	MPR Allowed per 3GPP(dB)
Frequency (MHz)				3740.01	3750	3759.99		
Channel				649334	645000	650666		
80	Pi/2 BPSK	1	1	18.05	18.20	18.15	20.00	0.0

Unless otherwise stated the results shown in this test report refer only to the sample(s) tested and such sample(s) are retained for 90 days only.

除非另有說明，此報告結果僅對測試之樣品負責，同時此樣品僅保留90天。本報告未經本公司書面許可，不可部份複製。

This document is issued by the Company subject to its General Conditions of Service printed overleaf, available on request or accessible at <http://www.sgs.com.tw/Terms-and-Conditions> and for electronic format documents, subject to Terms and Conditions for Electronic Documents at <http://www.sgs.com.tw/Terms-and-Conditions>. Attention is drawn to the limitation of liability, indemnification and jurisdiction issues defined therein. Any holder of this document is advised that information contained hereon reflects the Company's findings at the time of its intervention only and within the limits of Client's instructions, if any. The Company's sole responsibility is to its Client and this document does not exonerate parties to a transaction from exercising all their rights and obligations under the transaction documents. This document cannot be reproduced except in full, without prior written approval of the Company. Any unauthorized alteration, forgery or falsification of the content or appearance of this document is unlawful and offenders may be prosecuted to the fullest extent of the law.

SGS Taiwan Ltd.

No.134,Wu Kung Road, New Taipei Industrial Park, Wuku District, New Taipei City, Taiwan/新北市五股區新北產業園區五工路 134 號

台灣檢驗科技股份有限公司

t (886-2) 2299-3279

f (886-2) 2298-0488

[www.sgs.com.tw](http://www.sgs.com.tw)

Member of SGS Group



5G NR n78_30kHz_FCC_PC2								
BW(MHz)	Modulation	RB Size	RB Offset	Conducted power (dBm)			Target Power + Max. Tolerance (dBm)	MPR Allowed per 3GPP(dB)
Frequency (MHz)				3729.99	3750	3770.01		
Channel				648666	650000	651334		
60	Pi/2 BPSK	1	1	18.22	18.21	18.19	20.00	0.0
5G NR n78_30kHz_FCC_PC2								
BW(MHz)	Modulation	RB Size	RB Offset	Conducted power (dBm)			Target Power + Max. Tolerance (dBm)	MPR Allowed per 3GPP(dB)
Frequency (MHz)				3725.01	3750	3774.99		
Channel				648334	645000	651666		
50	Pi/2 BPSK	1	1	18.05	18.08	18.22	20.00	0.0
5G NR n78_30kHz_FCC_PC2								
BW(MHz)	Modulation	RB Size	RB Offset	Conducted power (dBm)			Target Power + Max. Tolerance (dBm)	MPR Allowed per 3GPP(dB)
Frequency (MHz)				3720	3750	3780		
Channel				648000	650000	652000		
40	Pi/2 BPSK	1	1	18.11	18.20	18.13	20.00	0.0
5G NR n78_30kHz_FCC_PC2								
BW(MHz)	Modulation	RB Size	RB Offset	Conducted power (dBm)			Target Power + Max. Tolerance (dBm)	MPR Allowed per 3GPP(dB)
Frequency (MHz)				3710.01	3750	3789.99		
Channel				647334	650000	652666		
20	Pi/2 BPSK	1	1	18.09	18.21	18.05	20.00	0.0
5G NR n78_30kHz_FCC_PC2								
BW(MHz)	Modulation	RB Size	RB Offset	Conducted power (dBm)			Target Power + Max. Tolerance (dBm)	MPR Allowed per 3GPP(dB)
Frequency (MHz)				3707.49	3750	3792.51		
Channel				647166	645000	652834		
15	Pi/2 BPSK	1	1	18.12	18.11	18.21	20.00	0.0

Unless otherwise stated the results shown in this test report refer only to the sample(s) tested and such sample(s) are retained for 90 days only.

除非另有說明，此報告結果僅對測試之樣品負責，同時此樣品僅保留90天。本報告未經本公司書面許可，不可部份複製。

This document is issued by the Company subject to its General Conditions of Service printed overleaf, available on request or accessible at <http://www.sgs.com.tw/Terms-and-Conditions> and for electronic format documents, subject to Terms and Conditions for Electronic Documents at <http://www.sgs.com.tw/Terms-and-Conditions>. Attention is drawn to the limitation of liability, indemnification and jurisdiction issues defined therein. Any holder of this document is advised that information contained hereon reflects the Company's findings at the time of its intervention only and within the limits of Client's instructions, if any. The Company's sole responsibility is to its Client and this document does not exonerate parties to a transaction from exercising all their rights and obligations under the transaction documents. This document cannot be reproduced except in full, without prior written approval of the Company. Any unauthorized alteration, forgery or falsification of the content or appearance of this document is unlawful and offenders may be prosecuted to the fullest extent of the law.

SGS Taiwan Ltd.

No.134,Wu Kung Road, New Taipei Industrial Park, Wuku District, New Taipei City, Taiwan/新北市五股區新北產業園區五工路 134 號

台灣檢驗科技股份有限公司

t (886-2) 2299-3279

f (886-2) 2298-0488

[www.sgs.com.tw](http://www.sgs.com.tw)

Member of SGS Group



5G NR n78_30kHz_FCC_PC2								
BW(MHz)	Modulation	RB Size	RB Offset	Conducted power (dBm)			Target Power + Max. Tolerance (dBm)	MPR Allowed per 3GPP(dB)
Frequency (MHz)				3705	3750	3795		
Channel				647000	650000	653000		
10	Pi/2 BPSK	1	1	18.15	18.02	18.18	20.00	0.0

Unless otherwise stated the results shown in this test report refer only to the sample(s) tested and such sample(s) are retained for 90 days only.

除非另有說明，此報告結果僅對測試之樣品負責，同時此樣品僅保留90天。本報告未經本公司書面許可，不可部份複製。

This document is issued by the Company subject to its General Conditions of Service printed overleaf, available on request or accessible at <http://www.sgs.com.tw/Terms-and-Conditions> and for electronic format documents, subject to Terms and Conditions for Electronic Documents at <http://www.sgs.com.tw/Terms-and-Conditions>. Attention is drawn to the limitation of liability, indemnification and jurisdiction issues defined therein. Any holder of this document is advised that information contained hereon reflects the Company's findings at the time of its intervention only and within the limits of Client's instructions, if any. The Company's sole responsibility is to its Client and this document does not exonerate parties to a transaction from exercising all their rights and obligations under the transaction documents. This document cannot be reproduced except in full, without prior written approval of the Company. Any unauthorized alteration, forgery or falsification of the content or appearance of this document is unlawful and offenders may be prosecuted to the fullest extent of the law.

SGS Taiwan Ltd.

No.134,Wu Kung Road, New Taipei Industrial Park, Wuku District, New Taipei City, Taiwan/新北市五股區新北產業園區五工路 134 號

台灣檢驗科技股份有限公司

t (886-2) 2299-3279

f (886-2) 2298-0488

[www.sgs.com.tw](http://www.sgs.com.tw)

Member of SGS Group

## ULMIMO

5G NR n41_30kHz_PC3_ULMIMO								
BW(MHz)	Modulation	RB Size	RB Offset	Conducted power (dBm)			Target Power + Max. Tolerance (dBm)	MPR Allowed per 3GPP(dB)
Frequency (MHz)				2546.01	2592.99	2640		
Channel				509202	518598	528000		
100	CP-OFDM QPSK	1	0	17.66	17.68	17.77	18.00	1.5
		1	137	17.56	17.44	17.45	18.00	1.5
		1	272	17.45	17.40	17.49	18.00	1.5
		135	0	17.42	17.44	17.45	18.00	1.5
		137	68	17.51	17.49	17.49	18.00	1.5
		135	138	17.50	17.56	17.49	18.00	1.5
		273	0	15.93	16.01	16.00	16.50	3.0
	16-QAM	1	0	16.91	16.99	16.91	17.50	2.0
	64QAM	1	0	15.42	15.44	15.60	16.00	3.5
	256-QAM	1	0	12.45	12.58	12.49	13.00	6.5
5G NR n41_30kHz_PC3_ULMIMO								
BW(MHz)	Modulation	RB Size	RB Offset	Conducted power (dBm)			Target Power + Max. Tolerance (dBm)	MPR Allowed per 3GPP(dB)
Frequency (MHz)				2541	2592.99	2644.98		
Channel				508200	518598	528996		
90	CP-OFDM QPSK	1	0	17.60	17.58	17.49	18.00	1.5
5G NR n41_30kHz_PC3_ULMIMO								
BW(MHz)	Modulation	RB Size	RB Offset	Conducted power (dBm)			Target Power + Max. Tolerance (dBm)	MPR Allowed per 3GPP(dB)
Frequency (MHz)				2536.02	2592.99	2649.99		
Channel				507204	518598	529998		
80	CP-OFDM QPSK	1	0	17.50	17.46	17.45	18.00	1.5

Unless otherwise stated the results shown in this test report refer only to the sample(s) tested and such sample(s) are retained for 90 days only.

除非另有說明，此報告結果僅對測試之樣品負責，同時此樣品僅保留90天。本報告未經本公司書面許可，不可部份複製。

This document is issued by the Company subject to its General Conditions of Service printed overleaf, available on request or accessible at <http://www.sgs.com.tw/Terms-and-Conditions> and for electronic format documents, subject to Terms and Conditions for Electronic Documents at <http://www.sgs.com.tw/Terms-and-Conditions>. Attention is drawn to the limitation of liability, indemnification and jurisdiction issues defined therein. Any holder of this document is advised that information contained hereon reflects the Company's findings at the time of its intervention only and within the limits of Client's instructions, if any. The Company's sole responsibility is to its Client and this document does not exonerate parties to a transaction from exercising all their rights and obligations under the transaction documents. This document cannot be reproduced except in full, without prior written approval of the Company. Any unauthorized alteration, forgery or falsification of the content or appearance of this document is unlawful and offenders may be prosecuted to the fullest extent of the law.

SGS Taiwan Ltd.

No.134,Wu Kung Road, New Taipei Industrial Park, Wuku District, New Taipei City, Taiwan/新北市五股區新北產業園區五工路 134 號

台灣檢驗科技股份有限公司

t (886-2) 2299-3279

f (886-2) 2298-0488

www.sgs.com.tw

Member of SGS Group

5G NR n41_30kHz_PC3_ULMIMO								
BW(MHz)	Modulation	RB Size	RB Offset	Conducted power (dBm)			Target Power + Max. Tolerance (dBm)	MPR Allowed per 3GPP(dB)
Frequency (MHz)				2526	2592.99	2659.98		
Channel				505200	518598	531996		
60	CP-OFDM QPSK	1	0	17.58	17.53	17.58	18.00	1.5
5G NR n41_30kHz_PC3_ULMIMO								
BW(MHz)	Modulation	RB Size	RB Offset	Conducted power (dBm)			Target Power + Max. Tolerance (dBm)	MPR Allowed per 3GPP(dB)
Frequency (MHz)				2521.02	2592.99	2664.99		
Channel				504204	518598	532998		
50	CP-OFDM QPSK	1	0	17.44	17.50	17.51	18.00	1.5
5G NR n41_30kHz_PC3_ULMIMO								
BW(MHz)	Modulation	RB Size	RB Offset	Conducted power (dBm)			Target Power + Max. Tolerance (dBm)	MPR Allowed per 3GPP(dB)
Frequency (MHz)				2516.01	2592.99	2670		
Channel				503202	518598	534000		
40	CP-OFDM QPSK	1	0	17.42	17.48	17.44	18.00	1.5
5G NR n41_30kHz_PC3_ULMIMO								
BW(MHz)	Modulation	RB Size	RB Offset	Conducted power (dBm)			Target Power + Max. Tolerance (dBm)	MPR Allowed per 3GPP(dB)
Frequency (MHz)				2506.02	2592.99	2679.99		
Channel				501204	518598	535998		
20	CP-OFDM QPSK	1	0	17.60	17.56	17.59	18.00	1.5

Unless otherwise stated the results shown in this test report refer only to the sample(s) tested and such sample(s) are retained for 90 days only.

除非另有說明，此報告結果僅對測試之樣品負責，同時此樣品僅保留90天。本報告未經本公司書面許可，不可部份複製。

This document is issued by the Company subject to its General Conditions of Service printed overleaf, available on request or accessible at <http://www.sgs.com.tw/Terms-and-Conditions> and for electronic format documents, subject to Terms and Conditions for Electronic Documents at <http://www.sgs.com.tw/Terms-and-Conditions>. Attention is drawn to the limitation of liability, indemnification and jurisdiction issues defined therein. Any holder of this document is advised that information contained hereon reflects the Company's findings at the time of its intervention only and within the limits of Client's instructions, if any. The Company's sole responsibility is to its Client and this document does not exonerate parties to a transaction from exercising all their rights and obligations under the transaction documents. This document cannot be reproduced except in full, without prior written approval of the Company. Any unauthorized alteration, forgery or falsification of the content or appearance of this document is unlawful and offenders may be prosecuted to the fullest extent of the law.

SGS Taiwan Ltd.

No.134,Wu Kung Road, New Taipei Industrial Park, Wuku District, New Taipei City, Taiwan/新北市五股區新北產業園區五工路 134 號

台灣檢驗科技股份有限公司

t (886-2) 2299-3279

f (886-2) 2298-0488

[www.sgs.com.tw](http://www.sgs.com.tw)

Member of SGS Group

5G NR n41_30kHz_PC2_ULMIMO								
BW(MHz)	Modulation	RB Size	RB Offset	Conducted power (dBm)			Target Power + Max. Tolerance (dBm)	MPR Allowed per 3GPP(dB)
Frequency (MHz)				2546.01	2592.99	2640		
Channel				509202	518598	528000		
100	CP-OFDM QPSK	1	0	20.15	20.25	20.26	20.50	1.5
		1	137	20.00	20.08	19.95	20.50	1.5
		1	272	19.96	20.01	19.95	20.50	1.5
		135	0	20.03	19.91	19.95	20.50	1.5
		137	68	19.94	19.93	20.00	20.50	1.5
		135	138	19.92	19.97	19.91	20.50	1.5
		273	0	18.47	18.46	18.46	19.00	3.0
	16-QAM	1	0	19.40	19.59	19.44	20.00	2.0
	64QAM	1	0	18.03	18.04	18.05	18.50	3.5
	256-QAM	1	0	15.07	14.92	14.97	15.50	6.5
5G NR n41_30kHz_PC2_ULMIMO								
BW(MHz)	Modulation	RB Size	RB Offset	Conducted power (dBm)			Target Power + Max. Tolerance (dBm)	MPR Allowed per 3GPP(dB)
Frequency (MHz)				2541	2592.99	2644.98		
Channel				508200	518598	528996		
90	CP-OFDM QPSK	1	0	20.02	19.97	19.95	20.50	1.5
5G NR n41_30kHz_PC2_ULMIMO								
BW(MHz)	Modulation	RB Size	RB Offset	Conducted power (dBm)			Target Power + Max. Tolerance (dBm)	MPR Allowed per 3GPP(dB)
Frequency (MHz)				2536.02	2592.99	2649.99		
Channel				507204	518598	529998		
80	CP-OFDM QPSK	1	0	19.94	20.05	19.97	20.50	1.5
5G NR n41_30kHz_PC2_ULMIMO								
BW(MHz)	Modulation	RB Size	RB Offset	Conducted power (dBm)			Target Power + Max. Tolerance (dBm)	MPR Allowed per 3GPP(dB)
Frequency (MHz)				2526	2592.99	2659.98		
Channel				505200	518598	531996		
60	CP-OFDM QPSK	1	0	20.09	19.95	20.07	20.50	1.5

Unless otherwise stated the results shown in this test report refer only to the sample(s) tested and such sample(s) are retained for 90 days only.

除非另有說明，此報告結果僅對測試之樣品負責，同時此樣品僅保留90天。本報告未經本公司書面許可，不可部份複製。

This document is issued by the Company subject to its General Conditions of Service printed overleaf, available on request or accessible at <http://www.sgs.com.tw/Terms-and-Conditions> and for electronic format documents, subject to Terms and Conditions for Electronic Documents at <http://www.sgs.com.tw/Terms-and-Conditions>. Attention is drawn to the limitation of liability, indemnification and jurisdiction issues defined therein. Any holder of this document is advised that information contained hereon reflects the Company's findings at the time of its intervention only and within the limits of Client's instructions, if any. The Company's sole responsibility is to its Client and this document does not exonerate parties to a transaction from exercising all their rights and obligations under the transaction documents. This document cannot be reproduced except in full, without prior written approval of the Company. Any unauthorized alteration, forgery or falsification of the content or appearance of this document is unlawful and offenders may be prosecuted to the fullest extent of the law.

SGS Taiwan Ltd.

No.134,Wu Kung Road, New Taipei Industrial Park, Wuku District, New Taipei City, Taiwan/新北市五股區新北產業園區五工路 134 號

台灣檢驗科技股份有限公司

t (886-2) 2299-3279

f (886-2) 2298-0488

[www.sgs.com.tw](http://www.sgs.com.tw)

Member of SGS Group

## 5G NR n41\_30kHz\_PC2\_ULMIMO

BW(MHz)	Modulation	RB Size	RB Offset	Conducted power (dBm)			Target Power + Max. Tolerance (dBm)	MPR Allowed per 3GPP(dB)
Frequency (MHz)				2521.02	2592.99	2664.99		
Channel				504204	518598	532998		
50	CP-OFDM QPSK	1	0	20.08	20.04	19.94	20.50	1.5

## 5G NR n41\_30kHz\_PC2\_ULMIMO

BW(MHz)	Modulation	RB Size	RB Offset	Conducted power (dBm)			Target Power + Max. Tolerance (dBm)	MPR Allowed per 3GPP(dB)
Frequency (MHz)				2516.01	2592.99	2670		
Channel				503202	518598	534000		
40	CP-OFDM QPSK	1	0	19.92	20.07	20.06	20.50	1.5

## 5G NR n41\_30kHz\_PC2\_ULMIMO

BW(MHz)	Modulation	RB Size	RB Offset	Conducted power (dBm)			Target Power + Max. Tolerance (dBm)	MPR Allowed per 3GPP(dB)
Frequency (MHz)				2506.02	2592.99	2679.99		
Channel				501204	518598	535998		
20	CP-OFDM QPSK	1	0	20.08	20.01	20.01	20.50	1.5

## 5G NR n77\_30kHz\_FCC\_PC2&amp;PC3\_ULMIMO

BW(MHz)	Modulation	RB Size	RB Offset	Conducted power (dBm)					Target Power + Max. Tolerance (dBm)	MPR Allowed per 3GPP(dB)
Frequency (MHz)				3750	3795	3840	3885	3930		
Channel				650000	653000	656000	659000	662000		
100	CP-OFDM QPSK	1	0	16.80	16.73	16.65	16.67	16.74	17.00	1.5
		1	137	16.45	16.59	16.42	16.45	16.45	17.00	1.5
		1	272	16.55	16.42	16.42	16.44	16.52	17.00	1.5
		135	0	16.44	16.48	16.58	16.53	16.45	17.00	1.5
		137	68	16.42	16.50	16.43	16.51	16.57	17.00	1.5
		135	138	16.59	16.47	16.47	16.58	16.48	17.00	1.5
		273	0	15.07	15.10	14.96	15.05	15.08	15.50	3.0
	16-QAM	1	0	15.99	15.95	16.00	16.06	15.90	16.50	2.0
	64QAM	1	0	14.54	14.51	14.41	14.55	14.60	15.00	3.5
	256-QAM	1	0	11.50	11.50	11.46	11.52	11.52	12.00	6.5

Unless otherwise stated the results shown in this test report refer only to the sample(s) tested and such sample(s) are retained for 90 days only.

除非另有說明，此報告結果僅對測試之樣品負責，同時此樣品僅保留90天。本報告未經本公司書面許可，不可部份複製。

This document is issued by the Company subject to its General Conditions of Service printed overleaf, available on request or accessible at <http://www.sgs.com.tw/Terms-and-Conditions> and for electronic format documents, subject to Terms and Conditions for Electronic Documents at <http://www.sgs.com.tw/Terms-and-Conditions>. Attention is drawn to the limitation of liability, indemnification and jurisdiction issues defined therein. Any holder of this document is advised that information contained hereon reflects the Company's findings at the time of its intervention only and within the limits of Client's instructions, if any. The Company's sole responsibility is to its Client and this document does not exonerate parties to a transaction from exercising all their rights and obligations under the transaction documents. This document cannot be reproduced except in full, without prior written approval of the Company. Any unauthorized alteration, forgery or falsification of the content or appearance of this document is unlawful and offenders may be prosecuted to the fullest extent of the law.

SGS Taiwan Ltd.

No.134,Wu Kung Road, New Taipei Industrial Park, Wuku District, New Taipei City, Taiwan/新北市五股區新北產業園區五工路 134 號

台灣檢驗科技股份有限公司

t (886-2) 2299-3279

f (886-2) 2298-0488

[www.sgs.com.tw](http://www.sgs.com.tw)

Member of SGS Group

5G NR n77_30kHz_FCC_PC2&PC3_ULMIMO										
BW(MHz)	Modulation	RB Size	RB Offset	Conducted power (dBm)					Target Power + Max. Tolerance (dBm)	MPR Allowed per 3GPP(dB)
Frequency (MHz)				3744.99	3792.51	3840	3887.49	3935.01		
Channel				649666	652834	656000	659166	662334		
90	CP-OFDM QPSK	1	0	16.58	16.60	16.42	16.54	16.42	17.00	1.5

5G NR n77_30kHz_FCC_PC2&PC3_ULMIMO										
BW(MHz)	Modulation	RB Size	RB Offset	Conducted power (dBm)					Target Power + Max. Tolerance (dBm)	MPR Allowed per 3GPP(dB)
Frequency (MHz)				3740.01	3789.99	3840	3890.01	3939.99		
Channel				649334	652666	656000	659334	662666		
80	CP-OFDM QPSK	1	0	16.56	16.43	16.41	16.43	16.57	17.00	1.5

5G NR n77_30kHz_FCC_PC2&PC3_ULMIMO										
BW(MHz)	Modulation	RB Size	RB Offset	Conducted power (dBm)					Target Power + Max. Tolerance (dBm)	MPR Allowed per 3GPP(dB)
Frequency (MHz)				3729.99	3785.01	3840	3894.99	3950.01		
Channel				648666	652334	656000	659666	663334		
60	CP-OFDM QPSK	1	0	16.44	16.56	16.58	16.48	16.41	17.00	1.5

5G NR n77_30kHz_FCC_PC2&PC3_ULMIMO										
BW(MHz)	Modulation	RB Size	RB Offset	Conducted power (dBm)					Target Power + Max. Tolerance (dBm)	MPR Allowed per 3GPP(dB)
Frequency (MHz)				3725.01	3782.49	3840	3897.51	3954.99		
Channel				648334	652166	656000	659834	663666		
50	CP-OFDM QPSK	1	0	16.59	16.45	16.46	16.58	16.43	17.00	1.5

5G NR n77_30kHz_FCC_PC2&PC3_ULMIMO										
BW(MHz)	Modulation	RB Size	RB Offset	Conducted power (dBm)					Target Power + Max. Tolerance (dBm)	MPR Allowed per 3GPP(dB)
Frequency (MHz)				3720	3780	3840	3900	3960		
Channel				648000	652000	656000	660000	664000		
40	CP-OFDM QPSK	1	0	16.42	16.51	16.50	16.53	16.41	17.00	1.5

Unless otherwise stated the results shown in this test report refer only to the sample(s) tested and such sample(s) are retained for 90 days only.

除非另有說明，此報告結果僅對測試之樣品負責，同時此樣品僅保留90天。本報告未經本公司書面許可，不可部份複製。

This document is issued by the Company subject to its General Conditions of Service printed overleaf, available on request or accessible at <http://www.sgs.com.tw/Terms-and-Conditions> and for electronic format documents, subject to Terms and Conditions for Electronic Documents at <http://www.sgs.com.tw/Terms-and-Conditions>. Attention is drawn to the limitation of liability, indemnification and jurisdiction issues defined therein. Any holder of this document is advised that information contained hereon reflects the Company's findings at the time of its intervention only and within the limits of Client's instructions, if any. The Company's sole responsibility is to its Client and this document does not exonerate parties to a transaction from exercising all their rights and obligations under the transaction documents. This document cannot be reproduced except in full, without prior written approval of the Company. Any unauthorized alteration, forgery or falsification of the content or appearance of this document is unlawful and offenders may be prosecuted to the fullest extent of the law.

SGS Taiwan Ltd.

No.134,Wu Kung Road, New Taipei Industrial Park, Wuku District, New Taipei City, Taiwan/新北市五股區新北產業園區五工路 134 號

台灣檢驗科技股份有限公司

t (886-2) 2299-3279

f (886-2) 2298-0488

www.sgs.com.tw

Member of SGS Group

5G NR n77_30kHz_FCC_PC2&PC3_ULMIMO										
BW(MHz)	Modulation	RB Size	RB Offset	Conducted power (dBm)					Target Power + Max. Tolerance (dBm)	MPR Allowed per 3GPP(dB)
Frequency (MHz)				3710.01	3774.99	3840	3903.99	3969.99	17.00	1.5
Channel				647334	651666	656000	660266	664666		
20	CP-OFDM QPSK	1	0	16.44	16.56	16.47	16.55	16.41	17.00	1.5

5G NR n77_30kHz_FCC_PC2&PC3_ULMIMO										
BW(MHz)	Modulation	RB Size	RB Offset	Conducted power (dBm)					Target Power + Max. Tolerance (dBm)	MPR Allowed per 3GPP(dB)
Frequency (MHz)						3840			17.00	1.5
Channel						656000				
15	CP-OFDM QPSK	1	0			16.46			17.00	1.5

5G NR n77_30kHz_FCC_PC2&PC3_ULMIMO										
BW(MHz)	Modulation	RB Size	RB Offset	Conducted power (dBm)					Target Power + Max. Tolerance (dBm)	MPR Allowed per 3GPP(dB)
Frequency (MHz)						3840			17.00	1.5
Channel						656000				
10	CP-OFDM QPSK	1	0			16.51			17.00	1.5

5G NR n77 & n78_30kHz_FCC_PC3_ULMIMO										
BW(MHz)	Modulation	RB Size	RB Offset	Conducted power (dBm)					Target Power + Max. Tolerance (dBm)	MPR Allowed per 3GPP(dB)
Frequency (MHz)						3499.995			17.50	1.5
Channel						633333				
100	CP-OFDM QPSK	1	0	17.30	17.26	17.11			17.50	1.5
		1	137	17.04	16.99	16.97			17.50	1.5
		1	272	16.91	16.93	16.93			17.50	1.5
		135	0	17.02	17.09	17.03			17.50	1.5
		137	68	16.96	16.93	16.90			17.50	1.5
		135	138	16.95	17.02	17.00			17.50	1.5
		273	0	15.57	15.42	15.46			16.00	3.0
	16-QAM	1	0	16.56	16.43	16.55			17.00	2.0
	64QAM	1	0	15.04	15.09	14.96			15.50	3.5
	256-QAM	1	0	11.94	11.90	12.04			12.50	6.5

Unless otherwise stated the results shown in this test report refer only to the sample(s) tested and such sample(s) are retained for 90 days only.

除非另有說明，此報告結果僅對測試之樣品負責，同時此樣品僅保留90天。本報告未經本公司書面許可，不可部份複製。

This document is issued by the Company subject to its General Conditions of Service printed overleaf, available on request or accessible at <http://www.sgs.com.tw/Terms-and-Conditions> and for electronic format documents, subject to Terms and Conditions for Electronic Documents at <http://www.sgs.com.tw/Terms-and-Conditions>. Attention is drawn to the limitation of liability, indemnification and jurisdiction issues defined therein. Any holder of this document is advised that information contained hereon reflects the Company's findings at the time of its intervention only and within the limits of Client's instructions, if any. The Company's sole responsibility is to its Client and this document does not exonerate parties to a transaction from exercising all their rights and obligations under the transaction documents. This document cannot be reproduced except in full, without prior written approval of the Company. Any unauthorized alteration, forgery or falsification of the content or appearance of this document is unlawful and offenders may be prosecuted to the fullest extent of the law.

SGS Taiwan Ltd.

No.134,Wu Kung Road, New Taipei Industrial Park, Wuku District, New Taipei City, Taiwan/新北市五股區新北產業園區五工路 134 號

台灣檢驗科技股份有限公司

t (886-2) 2299-3279

f (886-2) 2298-0488

www.sgs.com.tw

Member of SGS Group



## 5G NR n77 &amp; n78\_30kHz\_FCC\_PC3\_ULMIMO

BW(MHz)	Modulation	RB Size	RB Offset	Conducted power (dBm)			Target Power + Max. Tolerance (dBm)	MPR Allowed per 3GPP(dB)
Frequency (MHz)				3495	3499.995	3504.99		
Channel				633000	633333	633666		
90	CP-OFDM QPSK	1	0	16.95	17.05	16.90	17.50	1.5

## 5G NR n77 &amp; n78\_30kHz\_FCC\_PC3\_ULMIMO

BW(MHz)	Modulation	RB Size	RB Offset	Conducted power (dBm)			Target Power + Max. Tolerance (dBm)	MPR Allowed per 3GPP(dB)
Frequency (MHz)				3490.005	3499.995	3510		
Channel				632667	633333	634000		
80	CP-OFDM QPSK	1	0	17.00	17.06	16.94	17.50	1.5

## 5G NR n77 &amp; n78\_30kHz\_FCC\_PC3\_ULMIMO

BW(MHz)	Modulation	RB Size	RB Offset	Conducted power (dBm)			Target Power + Max. Tolerance (dBm)	MPR Allowed per 3GPP(dB)
Frequency (MHz)				3480	3499.995	3519.99		
Channel				632000	633333	634666		
60	CP-OFDM QPSK	1	0	16.94	17.05	17.09	17.50	1.5

## 5G NR n77 &amp; n78\_30kHz\_FCC\_PC3\_ULMIMO

BW(MHz)	Modulation	RB Size	RB Offset	Conducted power (dBm)			Target Power + Max. Tolerance (dBm)	MPR Allowed per 3GPP(dB)
Frequency (MHz)				3475.005	3499.995	3525		
Channel				631667	633333	635000		
50	CP-OFDM QPSK	1	0	16.90	17.07	17.00	17.50	1.5

## 5G NR n77 &amp; n78\_30kHz\_FCC\_PC3\_ULMIMO

BW(MHz)	Modulation	RB Size	RB Offset	Conducted power (dBm)			Target Power + Max. Tolerance (dBm)	MPR Allowed per 3GPP(dB)
Frequency (MHz)				3470.01	3499.995	3529.995		
Channel				631334	633333	635333		
40	CP-OFDM QPSK	1	0	16.92	16.97	17.00	17.50	1.5

Unless otherwise stated the results shown in this test report refer only to the sample(s) tested and such sample(s) are retained for 90 days only.

除非另有說明，此報告結果僅對測試之樣品負責，同時此樣品僅保留90天。本報告未經本公司書面許可，不可部份複製。

This document is issued by the Company subject to its General Conditions of Service printed overleaf, available on request or accessible at <http://www.sgs.com.tw/Terms-and-Conditions> and for electronic format documents, subject to Terms and Conditions for Electronic Documents at <http://www.sgs.com.tw/Terms-and-Conditions>. Attention is drawn to the limitation of liability, indemnification and jurisdiction issues defined therein. Any holder of this document is advised that information contained hereon reflects the Company's findings at the time of its intervention only and within the limits of Client's instructions, if any. The Company's sole responsibility is to its Client and this document does not exonerate parties to a transaction from exercising all their rights and obligations under the transaction documents. This document cannot be reproduced except in full, without prior written approval of the Company. Any unauthorized alteration, forgery or falsification of the content or appearance of this document is unlawful and offenders may be prosecuted to the fullest extent of the law.



## 5G NR n77 &amp; n78\_30kHz\_FCC\_PC3\_ULMIMO

BW(MHz)	Modulation	RB Size	RB Offset	Conducted power (dBm)			Target Power + Max. Tolerance (dBm)	MPR Allowed per 3GPP(dB)
Frequency (MHz)				3460.005	3499.995	3540		
Channel				630667	633333	636000		
20	CP-OFDM QPSK	1	0	16.95	17.03	17.00	17.50	1.5

## 5G NR n77 &amp; n78\_30kHz\_FCC\_PC3\_ULMIMO

BW(MHz)	Modulation	RB Size	RB Offset	Conducted power (dBm)			Target Power + Max. Tolerance (dBm)	MPR Allowed per 3GPP(dB)
Frequency (MHz)				3457.5	3499.995	3542.49		
Channel				630500	633333	636166		
15	CP-OFDM QPSK	1	0	16.99	17.00	17.10	17.50	1.5

## 5G NR n77 &amp; n78\_30kHz\_FCC\_PC3\_ULMIMO

BW(MHz)	Modulation	RB Size	RB Offset	Conducted power (dBm)			Target Power + Max. Tolerance (dBm)	MPR Allowed per 3GPP(dB)
Frequency (MHz)				3455.01	3499.995	3544.995		
Channel				630334	633333	636333		
10	CP-OFDM QPSK	1	0	17.03	17.01	16.93	17.50	1.5

Unless otherwise stated the results shown in this test report refer only to the sample(s) tested and such sample(s) are retained for 90 days only.

除非另有說明，此報告結果僅對測試之樣品負責，同時此樣品僅保留90天。本報告未經本公司書面許可，不可部份複製。

This document is issued by the Company subject to its General Conditions of Service printed overleaf, available on request or accessible at <http://www.sgs.com.tw/Terms-and-Conditions> and for electronic format documents, subject to Terms and Conditions for Electronic Documents at <http://www.sgs.com.tw/Terms-and-Conditions>. Attention is drawn to the limitation of liability, indemnification and jurisdiction issues defined therein. Any holder of this document is advised that information contained hereon reflects the Company's findings at the time of its intervention only and within the limits of Client's instructions, if any. The Company's sole responsibility is to its Client and this document does not exonerate parties to a transaction from exercising all their rights and obligations under the transaction documents. This document cannot be reproduced except in full, without prior written approval of the Company. Any unauthorized alteration, forgery or falsification of the content or appearance of this document is unlawful and offenders may be prosecuted to the fullest extent of the law.

SGS Taiwan Ltd.

No.134,Wu Kung Road, New Taipei Industrial Park, Wuku District, New Taipei City, Taiwan/新北市五股區新北產業園區五工路 134 號

台灣檢驗科技股份有限公司

t (886-2) 2299-3279

f (886-2) 2298-0488

[www.sgs.com.tw](http://www.sgs.com.tw)

Member of SGS Group

## 5G NR n77 &amp; n78\_30kHz\_FCC\_PC2\_ULMIMO

BW(MHz)	Modulation	RB Size	RB Offset	Conducted power (dBm)			Target Power + Max. Tolerance (dBm)	MPR Allowed per 3GPP(dB)
Frequency (MHz)					3499.995			
Channel					633333			
100	CP-OFDM QPSK	1	0		18.19		18.50	1.5
		1	137		18.07		18.50	1.5
		1	272		18.10		18.50	1.5
		135	0		18.04		18.50	1.5
		137	68		17.99		18.50	1.5
		135	138		17.95		18.50	1.5
		273	0		16.49		17.00	3.0
	16-QAM	1	0		17.46		18.00	2.0
	64QAM	1	0		16.08		16.50	3.5
	256-QAM	1	0		13.00		13.50	6.5

## 5G NR n77 &amp; n78\_30kHz\_FCC\_PC2\_ULMIMO

BW(MHz)	Modulation	RB Size	RB Offset	Conducted power (dBm)			Target Power + Max. Tolerance (dBm)	MPR Allowed per 3GPP(dB)
Frequency (MHz)				3495	3499.995	3504.99		
Channel				633000	633333	633666		
90	Pi/2 BPSK	1	0	17.91	17.96	17.98	18.50	1.5

## 5G NR n77 &amp; n78\_30kHz\_FCC\_PC2\_ULMIMO

BW(MHz)	Modulation	RB Size	RB Offset	Conducted power (dBm)			Target Power + Max. Tolerance (dBm)	MPR Allowed per 3GPP(dB)
Frequency (MHz)				3490.005	3499.995	3510		
Channel				632667	633333	634000		
80	Pi/2 BPSK	1	0	18.03	17.97	18.00	18.50	1.5

## 5G NR n77 &amp; n78\_30kHz\_FCC\_PC2\_ULMIMO

BW(MHz)	Modulation	RB Size	RB Offset	Conducted power (dBm)			Target Power + Max. Tolerance (dBm)	MPR Allowed per 3GPP(dB)
Frequency (MHz)				3480	3499.995	3519.99		
Channel				632000	633333	634666		
60	Pi/2 BPSK	1	0	18.01	18.02	18.02	18.50	1.5

Unless otherwise stated the results shown in this test report refer only to the sample(s) tested and such sample(s) are retained for 90 days only.

除非另有說明，此報告結果僅對測試之樣品負責，同時此樣品僅保留90天。本報告未經本公司書面許可，不可部份複製。

This document is issued by the Company subject to its General Conditions of Service printed overleaf, available on request or accessible at <http://www.sgs.com.tw/Terms-and-Conditions> and for electronic format documents, subject to Terms and Conditions for Electronic Documents at <http://www.sgs.com.tw/Terms-and-Conditions>. Attention is drawn to the limitation of liability, indemnification and jurisdiction issues defined therein. Any holder of this document is advised that information contained hereon reflects the Company's findings at the time of its intervention only and within the limits of Client's instructions, if any. The Company's sole responsibility is to its Client and this document does not exonerate parties to a transaction from exercising all their rights and obligations under the transaction documents. This document cannot be reproduced except in full, without prior written approval of the Company. Any unauthorized alteration, forgery or falsification of the content or appearance of this document is unlawful and offenders may be prosecuted to the fullest extent of the law.

SGS Taiwan Ltd.

No.134,Wu Kung Road, New Taipei Industrial Park, Wuku District, New Taipei City, Taiwan/新北市五股區新北產業園區五工路 134 號

台灣檢驗科技股份有限公司

t (886-2) 2299-3279

f (886-2) 2298-0488

[www.sgs.com.tw](http://www.sgs.com.tw)

Member of SGS Group

## 5G NR n77 &amp; n78\_30kHz\_FCC\_PC2\_ULMIMO

BW(MHz)	Modulation	RB Size	RB Offset	Conducted power (dBm)			Target Power + Max. Tolerance (dBm)	MPR Allowed per 3GPP(dB)
Frequency (MHz)				3475.005	3499.995	3525		
Channel				631667	633333	635000		
50	Pi/2 BPSK	1	0	17.90	18.06	17.98	18.50	1.5

## 5G NR n77 &amp; n78\_30kHz\_FCC\_PC2\_ULMIMO

BW(MHz)	Modulation	RB Size	RB Offset	Conducted power (dBm)			Target Power + Max. Tolerance (dBm)	MPR Allowed per 3GPP(dB)
Frequency (MHz)				3470.01	3499.995	3529.995		
Channel				631334	633333	635333		
40	Pi/2 BPSK	1	0	17.96	17.96	17.93	18.50	1.5

## 5G NR n77 &amp; n78\_30kHz\_FCC\_PC2\_ULMIMO

BW(MHz)	Modulation	RB Size	RB Offset	Conducted power (dBm)			Target Power + Max. Tolerance (dBm)	MPR Allowed per 3GPP(dB)
Frequency (MHz)				3460.005	3499.995	3540		
Channel				630667	633333	636000		
20	Pi/2 BPSK	1	0	17.94	18.08	18.01	18.50	1.5

## 5G NR n77 &amp; n78\_30kHz\_FCC\_PC2\_ULMIMO

BW(MHz)	Modulation	RB Size	RB Offset	Conducted power (dBm)			Target Power + Max. Tolerance (dBm)	MPR Allowed per 3GPP(dB)
Frequency (MHz)				3457.5	3499.995	3542.49		
Channel				630500	633333	636166		
15	Pi/2 BPSK	1	0	18.09	17.95	17.99	18.50	1.5

## 5G NR n77 &amp; n78\_30kHz\_FCC\_PC2\_ULMIMO

BW(MHz)	Modulation	RB Size	RB Offset	Conducted power (dBm)			Target Power + Max. Tolerance (dBm)	MPR Allowed per 3GPP(dB)
Frequency (MHz)				3455.01	3499.995	3544.995		
Channel				630334	633333	636333		
10	Pi/2 BPSK	1	0	18.06	17.90	17.94	18.50	1.5

Unless otherwise stated the results shown in this test report refer only to the sample(s) tested and such sample(s) are retained for 90 days only.

除非另有說明，此報告結果僅對測試之樣品負責，同時此樣品僅保留90天。本報告未經本公司書面許可，不可部份複製。

This document is issued by the Company subject to its General Conditions of Service printed overleaf, available on request or accessible at <http://www.sgs.com.tw/Terms-and-Conditions> and for electronic format documents, subject to Terms and Conditions for Electronic Documents at <http://www.sgs.com.tw/Terms-and-Conditions>. Attention is drawn to the limitation of liability, indemnification and jurisdiction issues defined therein. Any holder of this document is advised that information contained hereon reflects the Company's findings at the time of its intervention only and within the limits of Client's instructions, if any. The Company's sole responsibility is to its Client and this document does not exonerate parties to a transaction from exercising all their rights and obligations under the transaction documents. This document cannot be reproduced except in full, without prior written approval of the Company. Any unauthorized alteration, forgery or falsification of the content or appearance of this document is unlawful and offenders may be prosecuted to the fullest extent of the law.

## 5G NR n78\_30kHz\_FCC\_PC3\_ULMIMO

BW(MHz)	Modulation	RB Size	RB Offset	Conducted power (dBm)			Target Power + Max. Tolerance (dBm)	MPR Allowed per 3GPP(dB)
Frequency (MHz)					3750			
Channel					645000			
100	CP-OFDM QPSK	1	0		17.25		17.50	1.5
		1	137		16.92		17.50	1.5
		1	272		17.01		17.50	1.5
		135	0		16.98		17.50	1.5
		137	68		17.07		17.50	1.5
		135	138		16.93		17.50	1.5
		273	0		15.44		16.00	3.0
	16-QAM	1	0		16.55		17.00	2.0
	64QAM	1	0		14.97		15.50	3.5
	256-QAM	1	0		11.96		12.50	6.5

## 5G NR n78\_30kHz\_FCC\_PC3\_ULMIMO

BW(MHz)	Modulation	RB Size	RB Offset	Conducted power (dBm)			Target Power + Max. Tolerance (dBm)	MPR Allowed per 3GPP(dB)
Frequency (MHz)				3744.99	3750	3755.01		
Channel				649666	645000	650334		
90	CP-OFDM QPSK	1	0	17.03	16.91	16.99	17.50	1.5

## 5G NR n78\_30kHz\_FCC\_PC3\_ULMIMO

BW(MHz)	Modulation	RB Size	RB Offset	Conducted power (dBm)			Target Power + Max. Tolerance (dBm)	MPR Allowed per 3GPP(dB)
Frequency (MHz)				3740.01	3750	3759.99		
Channel				649334	645000	650666		
80	CP-OFDM QPSK	1	0	17.02	16.92	17.08	17.50	1.5

## 5G NR n78\_30kHz\_FCC\_PC3\_ULMIMO

BW(MHz)	Modulation	RB Size	RB Offset	Conducted power (dBm)			Target Power + Max. Tolerance (dBm)	MPR Allowed per 3GPP(dB)
Frequency (MHz)				3729.99	3750	3770.01		
Channel				648666	645000	651334		
60	CP-OFDM QPSK	1	0	16.93	17.02	16.95	17.50	1.5

Unless otherwise stated the results shown in this test report refer only to the sample(s) tested and such sample(s) are retained for 90 days only.

除非另有說明，此報告結果僅對測試之樣品負責，同時此樣品僅保留90天。本報告未經本公司書面許可，不可部份複製。

This document is issued by the Company subject to its General Conditions of Service printed overleaf, available on request or accessible at <http://www.sgs.com.tw/Terms-and-Conditions> and for electronic format documents, subject to Terms and Conditions for Electronic Documents at <http://www.sgs.com.tw/Terms-and-Conditions>. Attention is drawn to the limitation of liability, indemnification and jurisdiction issues defined therein. Any holder of this document is advised that information contained hereon reflects the Company's findings at the time of its intervention only and within the limits of Client's instructions, if any. The Company's sole responsibility is to its Client and this document does not exonerate parties to a transaction from exercising all their rights and obligations under the transaction documents. This document cannot be reproduced except in full, without prior written approval of the Company. Any unauthorized alteration, forgery or falsification of the content or appearance of this document is unlawful and offenders may be prosecuted to the fullest extent of the law.

SGS Taiwan Ltd.

No.134,Wu Kung Road, New Taipei Industrial Park, Wuku District, New Taipei City, Taiwan/新北市五股區新北產業園區五工路 134 號

台灣檢驗科技股份有限公司

t (886-2) 2299-3279

f (886-2) 2298-0488

[www.sgs.com.tw](http://www.sgs.com.tw)

Member of SGS Group

## 5G NR n78\_30kHz\_FCC\_PC3\_ULMIMO

BW(MHz)	Modulation	RB Size	RB Offset	Conducted power (dBm)			Target Power + Max. Tolerance (dBm)	MPR Allowed per 3GPP(dB)
Frequency (MHz)				3725.01	3750	3774.99		
Channel				648334	645000	651666		
50	CP-OFDM QPSK	1	0	16.96	16.97	16.95	17.50	1.5

## 5G NR n78\_30kHz\_FCC\_PC3\_ULMIMO

BW(MHz)	Modulation	RB Size	RB Offset	Conducted power (dBm)			Target Power + Max. Tolerance (dBm)	MPR Allowed per 3GPP(dB)
Frequency (MHz)				3720	3750	3780		
Channel				648000	645000	652000		
40	CP-OFDM QPSK	1	0	17.04	17.08	16.93	17.50	1.5

## 5G NR n78\_30kHz\_FCC\_PC3\_ULMIMO

BW(MHz)	Modulation	RB Size	RB Offset	Conducted power (dBm)			Target Power + Max. Tolerance (dBm)	MPR Allowed per 3GPP(dB)
Frequency (MHz)				3710.01	3750	3789.99		
Channel				647334	645000	652666		
20	CP-OFDM QPSK	1	0	17.04	17.05	17.09	17.50	1.5

## 5G NR n78\_30kHz\_FCC\_PC3\_ULMIMO

BW(MHz)	Modulation	RB Size	RB Offset	Conducted power (dBm)			Target Power + Max. Tolerance (dBm)	MPR Allowed per 3GPP(dB)
Frequency (MHz)				3707.49	3750	3792.51		
Channel				647166	645000	652834		
15	CP-OFDM QPSK	1	0	17.05	16.92	16.96	17.50	1.5

## 5G NR n78\_30kHz\_FCC\_PC3\_ULMIMO

BW(MHz)	Modulation	RB Size	RB Offset	Conducted power (dBm)			Target Power + Max. Tolerance (dBm)	MPR Allowed per 3GPP(dB)
Frequency (MHz)				3705	3750	3795		
Channel				647000	645000	653000		
10	CP-OFDM QPSK	1	0	16.96	17.05	17.06	17.50	1.5

Unless otherwise stated the results shown in this test report refer only to the sample(s) tested and such sample(s) are retained for 90 days only.

除非另有說明，此報告結果僅對測試之樣品負責，同時此樣品僅保留90天。本報告未經本公司書面許可，不可部份複製。

This document is issued by the Company subject to its General Conditions of Service printed overleaf, available on request or accessible at <http://www.sgs.com.tw/Terms-and-Conditions> and for electronic format documents, subject to Terms and Conditions for Electronic Documents at <http://www.sgs.com.tw/Terms-and-Conditions>. Attention is drawn to the limitation of liability, indemnification and jurisdiction issues defined therein. Any holder of this document is advised that information contained hereon reflects the Company's findings at the time of its intervention only and within the limits of Client's instructions, if any. The Company's sole responsibility is to its Client and this document does not exonerate parties to a transaction from exercising all their rights and obligations under the transaction documents. This document cannot be reproduced except in full, without prior written approval of the Company. Any unauthorized alteration, forgery or falsification of the content or appearance of this document is unlawful and offenders may be prosecuted to the fullest extent of the law.

SGS Taiwan Ltd.

No.134,Wu Kung Road, New Taipei Industrial Park, Wuku District, New Taipei City, Taiwan/新北市五股區新北產業園區五工路 134 號

台灣檢驗科技股份有限公司

t (886-2) 2299-3279

f (886-2) 2298-0488

[www.sgs.com.tw](http://www.sgs.com.tw)

Member of SGS Group

## 5G NR n78\_30kHz\_FCC\_PC2\_ULMIMO

BW(MHz)	Modulation	RB Size	RB Offset	Conducted power (dBm)			Target Power + Max. Tolerance (dBm)	MPR Allowed per 3GPP(dB)
Frequency (MHz)					3750			
Channel					650000			
100	CP-OFDM QPSK	1	0		18.29		18.50	1.5
		1	137		18.07		18.50	1.5
		1	272		18.09		18.50	1.5
		135	0		18.00		18.50	1.5
		137	68		18.05		18.50	1.5
		135	138		17.95		18.50	1.5
		273	0		16.44		17.00	3.0
	16-QAM	1	0		17.53		18.00	2.0
	64QAM	1	0		15.90		16.50	3.5
	256-QAM	1	0		13.03		13.50	6.5

## 5G NR n78\_30kHz\_FCC\_PC2\_ULMIMO

BW(MHz)	Modulation	RB Size	RB Offset	Conducted power (dBm)			Target Power + Max. Tolerance (dBm)	MPR Allowed per 3GPP(dB)
Frequency (MHz)				3744.99	3750	3755.01		
Channel				649666	650000	650334		
90	CP-OFDM QPSK	1	0	17.94	17.94	18.09	18.50	1.5

## 5G NR n78\_30kHz\_FCC\_PC2\_ULMIMO

BW(MHz)	Modulation	RB Size	RB Offset	Conducted power (dBm)			Target Power + Max. Tolerance (dBm)	MPR Allowed per 3GPP(dB)
Frequency (MHz)				3740.01	3750	3759.99		
Channel				649334	645000	650666		
80	CP-OFDM QPSK	1	0	18.05	18.04	18.00	18.50	1.5

## 5G NR n78\_30kHz\_FCC\_PC2\_ULMIMO

BW(MHz)	Modulation	RB Size	RB Offset	Conducted power (dBm)			Target Power + Max. Tolerance (dBm)	MPR Allowed per 3GPP(dB)
Frequency (MHz)				3729.99	3750	3770.01		
Channel				648666	650000	651334		
60	CP-OFDM QPSK	1	0	17.96	18.04	18.09	18.50	1.5

Unless otherwise stated the results shown in this test report refer only to the sample(s) tested and such sample(s) are retained for 90 days only.

除非另有說明，此報告結果僅對測試之樣品負責，同時此樣品僅保留90天。本報告未經本公司書面許可，不可部份複製。

This document is issued by the Company subject to its General Conditions of Service printed overleaf, available on request or accessible at <http://www.sgs.com.tw/Terms-and-Conditions> and for electronic format documents, subject to Terms and Conditions for Electronic Documents at <http://www.sgs.com.tw/Terms-and-Conditions>. Attention is drawn to the limitation of liability, indemnification and jurisdiction issues defined therein. Any holder of this document is advised that information contained hereon reflects the Company's findings at the time of its intervention only and within the limits of Client's instructions, if any. The Company's sole responsibility is to its Client and this document does not exonerate parties to a transaction from exercising all their rights and obligations under the transaction documents. This document cannot be reproduced except in full, without prior written approval of the Company. Any unauthorized alteration, forgery or falsification of the content or appearance of this document is unlawful and offenders may be prosecuted to the fullest extent of the law.

SGS Taiwan Ltd.

No.134,Wu Kung Road, New Taipei Industrial Park, Wuku District, New Taipei City, Taiwan/新北市五股區新北產業園區五工路 134 號

台灣檢驗科技股份有限公司

t (886-2) 2299-3279

f (886-2) 2298-0488

[www.sgs.com.tw](http://www.sgs.com.tw)

Member of SGS Group

## 5G NR n78\_30kHz\_FCC\_PC2\_ULMIMO

BW(MHz)	Modulation	RB Size	RB Offset	Conducted power (dBm)			Target Power + Max. Tolerance (dBm)	MPR Allowed per 3GPP(dB)
Frequency (MHz)				3725.01	3750	3774.99		
Channel				648334	645000	651666		
50	CP-OFDM QPSK	1	0	17.92	18.08	17.97	18.50	1.5

## 5G NR n78\_30kHz\_FCC\_PC2\_ULMIMO

BW(MHz)	Modulation	RB Size	RB Offset	Conducted power (dBm)			Target Power + Max. Tolerance (dBm)	MPR Allowed per 3GPP(dB)
Frequency (MHz)				3720	3750	3780		
Channel				648000	650000	652000		
40	CP-OFDM QPSK	1	0	17.95	18.05	18.04	18.50	1.5

## 5G NR n78\_30kHz\_FCC\_PC2\_ULMIMO

BW(MHz)	Modulation	RB Size	RB Offset	Conducted power (dBm)			Target Power + Max. Tolerance (dBm)	MPR Allowed per 3GPP(dB)
Frequency (MHz)				3710.01	3750	3789.99		
Channel				647334	650000	652666		
20	CP-OFDM QPSK	1	0	18.04	18.04	18.03	18.50	1.5

## 5G NR n78\_30kHz\_FCC\_PC2\_ULMIMO

BW(MHz)	Modulation	RB Size	RB Offset	Conducted power (dBm)			Target Power + Max. Tolerance (dBm)	MPR Allowed per 3GPP(dB)
Frequency (MHz)				3707.49	3750	3792.51		
Channel				647166	645000	652834		
15	CP-OFDM QPSK	1	0	17.94	18.09	18.05	18.50	1.5

## 5G NR n78\_30kHz\_FCC\_PC2\_ULMIMO

BW(MHz)	Modulation	RB Size	RB Offset	Conducted power (dBm)			Target Power + Max. Tolerance (dBm)	MPR Allowed per 3GPP(dB)
Frequency (MHz)				3705	3750	3795		
Channel				647000	650000	653000		
10	CP-OFDM QPSK	1	0	18.05	18.03	17.95	18.50	1.5

Unless otherwise stated the results shown in this test report refer only to the sample(s) tested and such sample(s) are retained for 90 days only.

除非另有說明，此報告結果僅對測試之樣品負責，同時此樣品僅保留90天。本報告未經本公司書面許可，不可部份複製。

This document is issued by the Company subject to its General Conditions of Service printed overleaf, available on request or accessible at <http://www.sgs.com.tw/Terms-and-Conditions> and for electronic format documents, subject to Terms and Conditions for Electronic Documents at <http://www.sgs.com.tw/Terms-and-Conditions>. Attention is drawn to the limitation of liability, indemnification and jurisdiction issues defined therein. Any holder of this document is advised that information contained hereon reflects the Company's findings at the time of its intervention only and within the limits of Client's instructions, if any. The Company's sole responsibility is to its Client and this document does not exonerate parties to a transaction from exercising all their rights and obligations under the transaction documents. This document cannot be reproduced except in full, without prior written approval of the Company. Any unauthorized alteration, forgery or falsification of the content or appearance of this document is unlawful and offenders may be prosecuted to the fullest extent of the law.



## 6 SUMMARY OF RESULTS

### 6.1 Decision rules

Reported measurement data comply with Test Methodology in section 1.1.

Determining compliance shall be based on the results of the compliance measurement, not taking into account measurement instrumentation uncertainty.

### 6.2 Summary of SAR Results

#### Vendor 2\_Ant 8

Mode	Bandwidth (MHz)	Modulation	RB Size	RB start	Position	Distance (mm)	Channel	Freq. (MHz)	Max. Rated Avg. Power + Max. Tolerance (dBm)	Measured Avg. Power (dBm)	Scaling	Averaged SAR over 1g (W/kg)		ID
												Measured	Reported	
LTE Band 2	20MHz	QPSK	1	0	Bottom Surface	0	18700	1860	23.00	22.85	103.51%	0.311	0.322	-
LTE Band 2			1	0	Bottom Surface	0	18900	1880	23.00	22.88	102.80%	0.335	0.344	001
LTE Band 2			1	0	Bottom Surface	0	19100	1900	23.00	22.82	104.23%	0.288	0.300	-
LTE Band 2			50	0	Bottom Surface	0	19100	1860	22.00	21.87	103.04%	0.278	0.286	-
LTE Band 2			100RB		Bottom Surface	0	18900	1880	22.00	21.84	103.75%	0.245	0.254	-
LTE Band 4	20MHz	QPSK	1	0	Bottom Surface	0	20050	1720	24.00	22.66	136.14%	0.245	0.334	-
LTE Band 4			1	0	Bottom Surface	0	20175	1732.5	24.00	22.73	133.97%	0.290	0.389	002
LTE Band 4			1	0	Bottom Surface	0	20300	1745	24.00	22.65	136.46%	0.271	0.370	-
LTE Band 4			50	25	Bottom Surface	0	20175	1732.5	23.00	21.57	139.00%	0.233	0.324	-
LTE Band 4			100RB		Bottom Surface	0	20300	1745	23.00	21.53	140.28%	0.226	0.317	-
LTE Band 7	20MHz	QPSK	1	99	Bottom Surface	0	20850	2510	22.00	21.57	110.41%	0.672	0.742	-
LTE Band 7			1	0	Bottom Surface	0	21100	2535	22.00	21.56	110.66%	0.666	0.737	-
LTE Band 7			1	0	Bottom Surface	0	21350	2560	22.00	21.61	109.40%	0.700	0.766	003
LTE Band 7			50	25	Bottom Surface	0	21350	2560	21.00	20.58	110.15%	0.618	0.681	-
LTE Band 7			100RB		Bottom Surface	0	20850	2510	21.00	20.54	111.17%	0.604	0.671	-
LTE Band 25	20MHz	QPSK	1	0	Bottom Surface	0	26140	1860	20.00	19.63	108.89%	0.189	0.206	-
LTE Band 25			1	0	Bottom Surface	0	26365	1882.5	20.00	19.61	109.40%	0.202	0.221	-
LTE Band 25			1	0	Bottom Surface	0	26590	1905	20.00	19.68	107.65%	0.224	0.241	004
LTE Band 25			50	0	Bottom Surface	0	26365	1882.5	19.00	18.58	110.15%	0.155	0.171	-
LTE Band 25			100RB		Bottom Surface	0	26590	1905	19.00	18.49	112.46%	0.146	0.164	-
LTE Band 30	10MHz	QPSK	1	0	Bottom Surface	0	27710	2310	22.00	21.83	103.99%	0.494	0.514	005
LTE Band 30			25	12	Bottom Surface	0	27710	2310	21.00	20.80	104.71%	0.359	0.376	-
LTE Band 30			50RB		Bottom Surface	0	27710	2310	21.00	20.80	104.71%	0.334	0.350	-
LTE Band 66	20MHz	QPSK	1	0	Bottom Surface	0	132072	1720	24.00	23.91	102.09%	0.794	0.811	006
LTE Band 66			1	99	Bottom Surface	0	132322	1745	24.00	23.81	104.47%	0.743	0.776	-
LTE Band 66			1	50	Bottom Surface	0	132572	1770	24.00	23.82	104.23%	0.765	0.797	-
LTE Band 66			50	25	Bottom Surface	0	132572	1770	23.00	22.82	104.23%	0.641	0.668	-
LTE Band 66			100RB		Bottom Surface	0	132072	1720	23.00	22.82	104.23%	0.650	0.678	-
LTE Band 41	20MHz	QPSK	1	99	Bottom Surface	0	39750	2506	24.00	23.46	113.24%	0.728	0.824	-
LTE Band 41			1	99	Bottom Surface	0	40185	2549.5	24.00	23.44	113.76%	0.753	0.857	-
LTE Band 41			1	0	Bottom Surface	0	40620	2593	24.00	23.67	107.89%	0.803	0.866	007
LTE Band 41			1	99	Bottom Surface	0	41055	2636.5	24.00	23.46	113.24%	0.699	0.792	-
LTE Band 41			1	99	Bottom Surface	0	41490	2680	24.00	23.46	113.24%	0.729	0.826	-
LTE Band 41			50	0	Bottom Surface	0	40185	2549.5	23.00	22.55	110.92%	0.645	0.715	-
LTE Band 41			100RB		Bottom Surface	0	40620	2593	23.00	22.54	111.17%	0.628	0.698	-
LTE Band 41			1	0	Bottom Surface	0	41490	2680	24.00	22.88	129.42%	0.632	0.818	-
CA_41C														
LTE Band 41_PC2	20MHz	QPSK	1	50	Bottom Surface	0	39750	2506	27.00	26.83	103.99%	1.000	1.040	-
LTE Band 41_PC2			1	99	Bottom Surface	0	40185	2549.5	27.00	26.83	103.99%	0.973	1.012	-
LTE Band 41_PC2			1	0	Bottom Surface	0	40620	2593	27.00	26.84	103.75%	1.090	1.131	008
LTE Band 41_PC2			1	0	Bottom Surface	0	41055	2636.5	27.00	26.82	104.23%	0.937	0.977	-
LTE Band 41_PC2			1	50	Bottom Surface	0	41490	2680	27.00	26.72	106.66%	0.947	1.010	-
LTE Band 41_PC2			50	50	Bottom Surface	0	39750	2506	26.00	25.83	103.99%	0.780	0.811	-
LTE Band 41_PC2			50	0	Bottom Surface	0	40185	2549.5	26.00	25.82	104.23%	0.759	0.791	-
LTE Band 41_PC2			50	0	Bottom Surface	0	40620	2593	26.00	25.81	104.47%	0.744	0.777	-
LTE Band 41_PC2			50	25	Bottom Surface	0	41055	2636.5	26.00	25.83	103.99%	0.789	0.820	-
LTE Band 41_PC2			50	25	Bottom Surface	0	41490	2680	26.00	25.80	104.71%	0.791	0.828	-
LTE Band 41_PC2			100RB		Bottom Surface	0	39750	2506	26.00	25.81	104.47%	0.655	0.684	-
Repeat			1	0	Bottom Surface	0	40620	2593	27.00	26.84	103.75%	1.050	1.089	-
LTE Band 48	20MHz	QPSK	1	0	Bottom Surface	0	55340	3560	20.00	19.48	112.72%	0.702	0.791	011
LTE Band 48			1	0	Bottom Surface	0	55830	3609	20.00	19.19	120.50%	0.566	0.682	-
LTE Band 48			1	0	Bottom Surface	0	56150	3641	20.00	19.07	123.88%	0.613	0.759	-
LTE Band 48			1	99	Bottom Surface	0	56640	3690	20.00	18.95	127.35%	0.612	0.779	-
LTE Band 48			50	50	Bottom Surface	0	56640	3690	19.00	18.09	123.31%	0.634	0.782	-
LTE Band 48			100RB		Bottom Surface	0	55340	3560	19.00	18.04	124.74%	0.612	0.763	-
CA_48C			1	99	Bottom Surface	0	55340	3560	20.00	19.47	112.98%	0.682	0.771	-

Unless otherwise stated the results shown in this test report refer only to the sample(s) tested and such sample(s) are retained for 90 days only.

除非另有說明，此報告結果僅對測試之樣品負責，同時此樣品僅保留90天。本報告未經本公司書面許可，不可部份複製。

This document is issued by the Company subject to its General Conditions of Service printed overleaf, available on request or accessible at <http://www.sgs.com.tw/Terms-and-Conditions> and for electronic format documents, subject to Terms and Conditions for Electronic Documents at <http://www.sgs.com.tw/Terms-and-Conditions>. Attention is drawn to the limitation of liability, indemnification and jurisdiction issues defined therein. Any holder of this document is advised that information contained hereon reflects the Company's findings at the time of its intervention only and within the limits of Client's instructions, if any. The Company's sole responsibility is to its Client and this document does not exonerate parties to a transaction from exercising all their rights and obligations under the transaction documents. This document cannot be reproduced except in full, without prior written approval of the Company. Any unauthorized alteration, forgery or falsification of the content or appearance of this document is unlawful and offenders may be prosecuted to the fullest extent of the law.



Mode	Bandwidth (MHz)	Modulation	RB Size	RB start	Position	Distance (mm)	Channel	Freq. (MHz)	Max. Rated Avg. Power + Max. Tolerance (dBm)	Measured Avg. Power (dBm)	Scaling	Averaged SAR over 1g (W/kg)		ID
												Measured	Reported	
NR n2	20MHz	SCS 15kHz Pi/2 BPSK	1	53	Bottom Surface	0	372000	1860	23.50	22.82	116.95%	0.338	0.395	-
NR n2			1	1	Bottom Surface	0	376000	1880	23.50	22.85	116.14%	0.340	0.395	-
NR n2			1	1	Bottom Surface	0	380000	1900	23.50	22.92	114.29%	0.360	0.411	012
NR n2			50	28	Bottom Surface	0	380000	1900	23.50	22.87	115.61%	0.312	0.361	-
NR n2			100	0	Bottom Surface	0	376000	1880	23.00	22.37	115.61%	0.300	0.347	-
NR n66	20MHz	SCS 15kHz Pi/2 BPSK	1	1	Bottom Surface	0	344000	1720	23.00	22.89	102.66%	0.657	0.674	013
NR n66			1	53	Bottom Surface	0	349000	1745	23.00	22.79	104.95%	0.619	0.650	-
NR n66			1	53	Bottom Surface	0	354000	1770	23.00	22.69	107.40%	0.607	0.652	-
NR n66			50	28	Bottom Surface	0	344000	1720	23.00	22.85	103.51%	0.611	0.632	-
NR n66			100	0	Bottom Surface	0	344000	1720	22.50	22.28	105.20%	0.587	0.618	-
NR n38	20MHz	SCS 30kHz Pi/2 BPSK	1	1	Bottom Surface	0	516000	2580	22.50	22.35	103.51%	0.897	0.929	014
NR n38			1	1	Bottom Surface	0	519000	2595	22.50	22.34	103.75%	0.812	0.842	-
NR n38			1	1	Bottom Surface	0	522000	2610	22.50	22.30	104.71%	0.822	0.861	-
NR n38			25	13	Bottom Surface	0	516000	2580	22.50	22.15	108.39%	0.728	0.789	-
NR n38			25	13	Bottom Surface	0	519000	2595	22.50	22.16	108.14%	0.755	0.816	-
NR n38			25	13	Bottom Surface	0	522000	2610	22.50	22.19	107.40%	0.777	0.834	-
NR n38			100	0	Bottom Surface	0	519000	2595	22.00	21.64	108.64%	0.657	0.714	-
NR n41_PC2&PC3	100MHz	SCS 30kHz Pi/2 BPSK	1	1	Bottom Surface	0	509202	2546.01	22.00	21.36	115.88%	0.731	0.847	015
NR n41_PC2&PC3			1	1	Bottom Surface	0	518598	2592.99	22.00	21.32	116.95%	0.683	0.799	-
NR n41_PC2&PC3			1	271	Bottom Surface	0	528000	2640	22.00	21.24	119.12%	0.688	0.820	-
NR n41_PC2&PC3			135	69	Bottom Surface	0	509202	2546.01	22.00	21.30	117.49%	0.659	0.774	-
NR n41_PC2&PC3			270	0	Bottom Surface	0	518598	2592.99	21.50	20.76	118.58%	0.538	0.638	-
NR n77_FCC_PC2&PC3	100MHz	SCS 30kHz Pi/2 BPSK	1	137	Bottom Surface	0	650000	3750	18.50	18.09	109.90%	0.394	0.433	-
NR n77_FCC_PC2&PC3			1	272	Bottom Surface	0	653000	3795	18.50	18.10	109.65%	0.422	0.463	-
NR n77_FCC_PC2&PC3			1	137	Bottom Surface	0	656000	3840	18.50	18.08	110.15%	0.387	0.426	-
NR n77_FCC_PC2&PC3			1	1	Bottom Surface	0	659000	3885	18.50	18.15	108.39%	0.411	0.445	-
NR n77_FCC_PC2&PC3			1	1	Bottom Surface	0	662000	3930	18.50	18.24	106.17%	0.449	0.477	016
NR n77_FCC_PC2&PC3			135	69	Bottom Surface	0	653000	3795	18.50	18.14	108.64%	0.422	0.458	-
NR n77_FCC_PC2&PC3			270	0	Bottom Surface	0	659000	3885	18.00	17.62	109.14%	0.357	0.390	-
NR n77 & n78_FCC_PC3	100MHz	SCS 30kHz Pi/2 BPSK	1	1	Bottom Surface	0	633333	3499.995	19.00	18.03	125.03%	0.393	0.491	017
NR n77 & n78_FCC_PC3			135	69	Bottom Surface	0	633333	3499.995	19.00	17.97	126.77%	0.344	0.436	-
NR n77 & n78_FCC_PC3			270	0	Bottom Surface	0	633333	3499.995	18.50	17.35	130.32%	0.309	0.403	-
NR n77 & n78_FCC_PC2	100MHz	SCS 30kHz Pi/2 BPSK	1	1	Bottom Surface	0	633333	3499.995	20.00	19.82	104.23%	0.497	0.518	018
NR n77 & n78_FCC_PC2			135	69	Bottom Surface	0	633333	3499.995	20.00	19.75	105.93%	0.465	0.493	-
NR n77 & n78_FCC_PC2			270	0	Bottom Surface	0	633333	3499.995	19.50	19.18	107.65%	0.388	0.418	-
NR n78_FCC_PC3	100MHz	SCS 30kHz Pi/2 BPSK	1	1	Bottom Surface	0	650000	3750	19.00	18.23	119.40%	0.247	0.295	021
NR n78_FCC_PC3			135	69	Bottom Surface	0	650000	3750	19.00	18.03	125.03%	0.198	0.248	-
NR n78_FCC_PC3			270	0	Bottom Surface	0	650000	3750	18.50	17.57	123.88%	0.157	0.194	-
NR n78_FCC_PC2	100MHz	SCS 30kHz Pi/2 BPSK	1	1	Bottom Surface	0	650000	3750	20.00	19.26	118.58%	0.227	0.269	022
NR n78_FCC_PC2			135	69	Bottom Surface	0	650000	3750	20.00	19.09	123.31%	0.201	0.248	-
NR n78_FCC_PC2			270	0	Bottom Surface	0	650000	3750	19.50	18.71	119.95%	0.177	0.212	-

Unless otherwise stated the results shown in this test report refer only to the sample(s) tested and such sample(s) are retained for 90 days only.

除非另有說明，此報告結果僅對測試之樣品負責，同時此樣品僅保留90天。本報告未經本公司書面許可，不可部份複製。

This document is issued by the Company subject to its General Conditions of Service printed overleaf, available on request or accessible at <http://www.sgs.com.tw/Terms-and-Conditions> and for electronic format documents, subject to Terms and Conditions for Electronic Documents at <http://www.sgs.com.tw/Terms-and-Conditions>. Attention is drawn to the limitation of liability, indemnification and jurisdiction issues defined therein. Any holder of this document is advised that information contained hereon reflects the Company's findings at the time of its intervention only and within the limits of Client's instructions, if any. The Company's sole responsibility is to its Client and this document does not exonerate parties to a transaction from exercising all their rights and obligations under the transaction documents. This document cannot be reproduced except in full, without prior written approval of the Company. Any unauthorized alteration, forgery or falsification of the content or appearance of this document is unlawful and offenders may be prosecuted to the fullest extent of the law.

SGS Taiwan Ltd.

No.134,Wu Kung Road, New Taipei Industrial Park, Wuku District, New Taipei City, Taiwan/新北市五股區新北產業園區五工路 134 號

台灣檢驗科技股份有限公司

t (886-2) 2299-3279

f (886-2) 2298-0488

[www.sgs.com.tw](http://www.sgs.com.tw)

Member of SGS Group

## Vendor 1\_Ant 8

Mode	Bandwidth (MHz)	Modulation	RB Size	RB start	Position	Distance (mm)	Channel	Freq. (MHz)	Max. Rated Avg. Power + Max. Tolerance (dBm)	Measured Avg. Power (dBm)	Scaling	Averaged SAR over 1g (W/kg)		ID
												Measured	Reported	
LTE Band 2	20MHz	QPSK	1	0	Bottom Surface	0	18700	1860	23.00	22.85	103.51%	0.573	0.593	-
LTE Band 2			1	0	Bottom Surface	0	18900	1880	23.00	22.88	102.80%	0.626	0.644	023
LTE Band 2			1	0	Bottom Surface	0	19100	1900	23.00	22.82	104.23%	0.601	0.626	-
LTE Band 2			50	0	Bottom Surface	0	19100	1860	22.00	21.87	103.04%	0.544	0.561	-
LTE Band 2			100RB		Bottom Surface	0	18900	1880	22.00	21.84	103.75%	0.531	0.551	-
LTE Band 4	20MHz	QPSK	1	0	Bottom Surface	0	20050	1720	24.00	22.66	136.14%	0.543	0.739	-
LTE Band 4			1	0	Bottom Surface	0	20175	1732.5	24.00	22.73	133.97%	0.601	0.805	024
LTE Band 4			1	0	Bottom Surface	0	20300	1745	24.00	22.65	136.46%	0.566	0.772	-
LTE Band 4			50	25	Bottom Surface	0	20175	1732.5	23.00	21.57	139.00%	0.455	0.632	-
LTE Band 4			100RB		Bottom Surface	0	20300	1745	23.00	21.53	140.28%	0.436	0.612	-
LTE Band 7	20MHz	QPSK	1	99	Bottom Surface	0	20850	2510	22.00	21.57	110.41%	0.455	0.502	-
LTE Band 7			1	0	Bottom Surface	0	21100	2535	22.00	21.56	110.66%	0.430	0.476	-
LTE Band 7			1	0	Bottom Surface	0	21350	2560	22.00	21.61	109.40%	0.480	0.525	025
LTE Band 7			50	25	Bottom Surface	0	21350	2560	21.00	20.58	110.15%	0.392	0.432	-
LTE Band 7			100RB		Bottom Surface	0	20850	2510	21.00	20.54	111.17%	0.377	0.419	-
LTE Band 25	20MHz	QPSK	1	0	Bottom Surface	0	26140	1860	20.00	19.63	108.89%	0.633	0.689	-
LTE Band 25			1	0	Bottom Surface	0	26365	1882.5	20.00	19.61	109.40%	0.563	0.616	-
LTE Band 25			1	0	Bottom Surface	0	26590	1905	20.00	19.68	107.65%	0.669	0.720	026
LTE Band 25			50	0	Bottom Surface	0	26365	1882.5	19.00	18.58	110.15%	0.555	0.611	-
LTE Band 25			100RB		Bottom Surface	0	26590	1905	19.00	18.49	112.46%	0.538	0.605	-
LTE Band 30	10MHz	QPSK	1	0	Bottom Surface	0	27710	2310	22.00	21.83	103.99%	0.622	0.647	027
LTE Band 30			25	12	Bottom Surface	0	27710	2310	21.00	20.80	104.71%	0.537	0.562	-
LTE Band 30			50RB		Bottom Surface	0	27710	2310	21.00	20.80	104.71%	0.548	0.574	-
LTE Band 66	20MHz	QPSK	1	0	Bottom Surface	0	132072	1720	24.00	23.91	102.09%	0.611	0.624	028
LTE Band 66			1	99	Bottom Surface	0	132322	1745	24.00	23.81	104.47%	0.546	0.570	-
LTE Band 66			1	50	Bottom Surface	0	132572	1770	24.00	23.82	104.23%	0.587	0.612	-
LTE Band 66			50	25	Bottom Surface	0	132572	1770	23.00	22.82	104.23%	0.528	0.550	-
LTE Band 66			100RB		Bottom Surface	0	132072	1720	23.00	22.82	104.23%	0.501	0.522	-
LTE Band 41	20MHz	QPSK	1	99	Bottom Surface	0	39750	2506	24.00	23.46	113.24%	0.651	0.737	-
LTE Band 41			1	99	Bottom Surface	0	40185	2549.5	24.00	23.44	113.76%	0.645	0.734	-
LTE Band 41			1	0	Bottom Surface	0	40620	2593	24.00	23.67	107.89%	0.688	0.742	029
LTE Band 41			1	99	Bottom Surface	0	41055	2636.5	24.00	23.46	113.24%	0.598	0.677	-
LTE Band 41			1	99	Bottom Surface	0	41490	2680	24.00	23.46	113.24%	0.632	0.716	-
LTE Band 41			50	0	Bottom Surface	0	40185	2549.5	23.00	22.55	110.92%	0.537	0.596	-
LTE Band 41			100RB		Bottom Surface	0	40620	2593	23.00	22.54	111.17%	0.552	0.614	-
CA_41C			1	99	Bottom Surface	0	41490	2680	24.00	22.88	129.42%	0.517	0.669	-
LTE Band 41_PC2			1	50	Bottom Surface	0	39750	2506	27.00	26.83	103.99%	0.811	0.843	-
LTE Band 41_PC2	20MHz	QPSK	1	99	Bottom Surface	0	40185	2549.5	27.00	26.83	103.99%	0.823	0.856	-
LTE Band 41_PC2			1	0	Bottom Surface	0	40620	2593	27.00	26.84	103.75%	0.879	0.912	030
LTE Band 41_PC2			1	0	Bottom Surface	0	41055	2636.5	27.00	26.82	104.23%	0.839	0.875	-
LTE Band 41_PC2			1	50	Bottom Surface	0	41490	2680	27.00	26.72	106.66%	0.850	0.907	-
LTE Band 41_PC2			50	50	Bottom Surface	0	39750	2506	26.00	25.83	103.99%	0.742	0.772	-
LTE Band 41_PC2			100RB		Bottom Surface	0	39750	2506	26.00	25.81	104.47%	0.728	0.761	-
Repeat			1	0	Bottom Surface	0	40620	2593	27.00	26.84	103.75%	0.865	0.897	-
LTE Band 48	20MHz	QPSK	1	0	Bottom Surface	0	55340	3560	20.00	19.48	112.72%	0.447	0.504	033
LTE Band 48			1	0	Bottom Surface	0	55830	3609	20.00	19.19	120.50%	0.389	0.469	-
LTE Band 48			1	0	Bottom Surface	0	56150	3641	20.00	19.07	123.88%	0.403	0.499	-
LTE Band 48			1	99	Bottom Surface	0	56640	3690	20.00	18.95	127.35%	0.372	0.474	-
LTE Band 48			50	50	Bottom Surface	0	56640	3690	19.00	18.09	123.31%	0.331	0.408	-
LTE Band 48			100RB		Bottom Surface	0	55340	3560	19.00	18.04	124.74%	0.296	0.369	-
CA_48C			1	99	Bottom Surface	0	55340	3560	20.00	19.47	112.98%	0.366	0.414	-

Unless otherwise stated the results shown in this test report refer only to the sample(s) tested and such sample(s) are retained for 90 days only.

除非另有說明，此報告結果僅對測試之樣品負責，同時此樣品僅保留90天。本報告未經本公司書面許可，不可部份複製。

This document is issued by the Company subject to its General Conditions of Service printed overleaf, available on request or accessible at <http://www.sgs.com.tw/Terms-and-Conditions> and for electronic format documents, subject to Terms and Conditions for Electronic Documents at <http://www.sgs.com.tw/Terms-and-Conditions>. Attention is drawn to the limitation of liability, indemnification and jurisdiction issues defined therein. Any holder of this document is advised that information contained hereon reflects the Company's findings at the time of its intervention only and within the limits of Client's instructions, if any. The Company's sole responsibility is to its Client and this document does not exonerate parties to a transaction from exercising all their rights and obligations under the transaction documents. This document cannot be reproduced except in full, without prior written approval of the Company. Any unauthorized alteration, forgery or falsification of the content or appearance of this document is unlawful and offenders may be prosecuted to the fullest extent of the law.

Mode	Bandwidth (MHz)	Modulation	RB Size	RB start	Position	Distance (mm)	Channel	Freq. (MHz)	Max. Rated Avg. Power + Max. Tolerance (dBm)	Measured Avg. Power (dBm)	Scaling	Averaged SAR over 1g (W/kg)		ID
												Measured	Reported	
NR n2	20MHz	SCS 15kHz Pi/2 BPSK	1	53	Bottom Surface	0	372000	1860	23.50	22.82	116.95%	0.638	0.746	-
NR n2			1	1	Bottom Surface	0	376000	1880	23.50	22.85	116.14%	0.622	0.722	-
NR n2			1	1	Bottom Surface	0	380000	1900	23.50	22.92	114.29%	0.682	0.779	034
NR n2			50	28	Bottom Surface	0	380000	1900	23.50	22.87	115.61%	0.568	0.657	-
NR n2			100	0	Bottom Surface	0	376000	1880	23.00	22.37	115.61%	0.558	0.645	-
NR n66	20MHz	SCS 15kHz Pi/2 BPSK	1	1	Bottom Surface	0	344000	1720	23.00	22.89	102.66%	0.409	0.420	035
NR n66			1	53	Bottom Surface	0	349000	1745	23.00	22.79	104.95%	0.388	0.407	-
NR n66			1	53	Bottom Surface	0	354000	1770	23.00	22.69	107.40%	0.357	0.383	-
NR n66			50	28	Bottom Surface	0	344000	1720	23.00	22.85	103.51%	0.331	0.343	-
NR n66			100	0	Bottom Surface	0	344000	1720	22.50	22.28	105.20%	0.302	0.318	-
NR n38	20MHz	SCS 30kHz Pi/2 BPSK	1	1	Bottom Surface	0	516000	2580	22.50	22.35	103.51%	0.377	0.390	036
NR n38			1	1	Bottom Surface	0	519000	2595	22.50	22.34	103.75%	0.344	0.357	-
NR n38			1	1	Bottom Surface	0	522000	2610	22.50	22.30	104.71%	0.361	0.378	-
NR n38			25	13	Bottom Surface	0	522000	2610	22.50	22.19	107.40%	0.285	0.306	-
NR n38			100	0	Bottom Surface	0	519000	2595	22.00	21.64	108.64%	0.277	0.301	-
NR n41_PC2&PC3	100MHz	SCS 30kHz Pi/2 BPSK	1	1	Bottom Surface	0	509202	2546.01	22.00	21.36	115.88%	0.409	0.474	037
NR n41_PC2&PC3			1	1	Bottom Surface	0	518598	2592.99	22.00	21.32	116.95%	0.377	0.441	-
NR n41_PC2&PC3			1	271	Bottom Surface	0	528000	2640	22.00	21.24	119.12%	0.381	0.454	-
NR n41_PC2&PC3			135	69	Bottom Surface	0	509202	2546.01	22.00	21.30	117.49%	0.359	0.422	-
NR n41_PC2&PC3			270	0	Bottom Surface	0	518598	2592.99	21.50	20.76	118.58%	0.322	0.382	-
NR n77_FCC_PC2&PC3	100MHz	SCS 30kHz Pi/2 BPSK	1	137	Bottom Surface	0	650000	3750	18.50	18.09	109.90%	0.472	0.519	-
NR n77_FCC_PC2&PC3			1	272	Bottom Surface	0	653000	3795	18.50	18.10	109.65%	0.522	0.572	-
NR n77_FCC_PC2&PC3			1	137	Bottom Surface	0	656000	3840	18.50	18.08	110.15%	0.522	0.575	-
NR n77_FCC_PC2&PC3			1	1	Bottom Surface	0	659000	3885	18.50	18.15	108.39%	0.572	0.620	-
NR n77_FCC_PC2&PC3			1	1	Bottom Surface	0	662000	3930	18.50	18.24	106.17%	0.594	0.631	038
NR n77_FCC_PC2&PC3			135	69	Bottom Surface	0	653000	3795	18.50	18.14	108.64%	0.493	0.536	-
NR n77_FCC_PC2&PC3			270	0	Bottom Surface	0	659000	3885	18.00	17.62	109.14%	0.412	0.450	-
NR n77_FCC_PC2&PC3														
NR n77 & n78_FCC_PC3	100MHz	SCS 30kHz Pi/2 BPSK	1	1	Bottom Surface	0	633333	3499.995	19.00	18.03	125.03%	0.266	0.333	039
NR n77 & n78_FCC_PC3			135	69	Bottom Surface	0	633333	3499.995	19.00	17.97	126.77%	0.252	0.319	-
NR n77 & n78_FCC_PC3			270	0	Bottom Surface	0	633333	3499.995	18.50	17.35	130.32%	0.217	0.283	-
NR n77 & n78_FCC_PC2	100MHz	SCS 30kHz Pi/2 BPSK	1	1	Bottom Surface	0	633333	3499.995	20.00	19.82	104.23%	0.284	0.296	040
NR n77 & n78_FCC_PC2			135	69	Bottom Surface	0	633333	3499.995	20.00	19.75	105.93%	0.244	0.258	-
NR n77 & n78_FCC_PC2			270	0	Bottom Surface	0	633333	3499.995	19.50	19.18	107.65%	0.228	0.245	-
NR n78_FCC_PC3	100MHz	SCS 30kHz Pi/2 BPSK	1	1	Bottom Surface	0	650000	3750	19.00	18.23	119.40%	0.197	0.235	043
NR n78_FCC_PC3			135	69	Bottom Surface	0	650000	3750	19.00	18.03	125.03%	0.174	0.218	-
NR n78_FCC_PC3			270	0	Bottom Surface	0	650000	3750	18.50	17.57	123.88%	0.154	0.191	-
NR n78_FCC_PC2	100MHz	SCS 30kHz Pi/2 BPSK	1	1	Bottom Surface	0	650000	3750	20.00	19.26	118.58%	0.191	0.226	044
NR n78_FCC_PC2			135	69	Bottom Surface	0	650000	3750	20.00	19.09	123.31%	0.148	0.182	-
NR n78_FCC_PC2			270	0	Bottom Surface	0	650000	3750	19.50	18.71	119.95%	0.122	0.146	-

**Note:**

Reported SAR = measured SAR \* Power scaling \* Duty cycle scaling

**6.3 Reporting statements of conformity**

The conformity statement in this report is based solely on the test results, measurement uncertainty is excluded.

**6.4 Conclusion**

The device is compliant because all the standalone results are less than their corresponding criteria.

Unless otherwise stated the results shown in this test report refer only to the sample(s) tested and such sample(s) are retained for 90 days only.

除非另有說明，此報告結果僅對測試之樣品負責，同時此樣品僅保留90天。本報告未經本公司書面許可，不可部份複製。

This document is issued by the Company subject to its General Conditions of Service printed overleaf, available on request or accessible at <http://www.sgs.com.tw/Terms-and-Conditions> and for electronic format documents, subject to Terms and Conditions for Electronic Documents at <http://www.sgs.com.tw/Terms-and-Conditions>. Attention is drawn to the limitation of liability, indemnification and jurisdiction issues defined therein. Any holder of this document is advised that information contained hereon reflects the Company's findings at the time of its intervention only and within the limits of Client's instructions, if any. The Company's sole responsibility is to its Client and this document does not exonerate parties to a transaction from exercising all their rights and obligations under the transaction documents. This document cannot be reproduced except in full, without prior written approval of the Company. Any unauthorized alteration, forgery or falsification of the content or appearance of this document is unlawful and offenders may be prosecuted to the fullest extent of the law.

SGS Taiwan Ltd.

No.134,Wu Kung Road, New Taipei Industrial Park, Wuku District, New Taipei City, Taiwan/新北市五股區新北產業園區五工路 134 號

台灣檢驗科技股份有限公司

t (886-2) 2299-3279

f (886-2) 2298-0488

[www.sgs.com.tw](http://www.sgs.com.tw)

Member of SGS Group

## 7 FCC MPE EVALUATION

### 7.1 FCC MPE limit

Limits for Maximum Permissible Exposure (MPE)

Frequency Range (MHz)	Electric Field Strength (V/m)	Magnetic Field Strength (A/m)	Power Density (mW/cm <sup>2</sup> )	Averaging Time (minute)
Limits for General Population/Uncontrolled Exposure				
0.3-1.34	614	1.63	*(100)	30
1.34-30	824/f	2.19/f	*(180/f <sup>2</sup> )	30
30-300	27.5	0.073	0.2	30
300-1500	/	/	f/1500	30
1500-100000	/	/	1.0	30

f = frequency in MHz

\* = Plane-wave equipment power density

Prediction of MPE limit at a given distance

$$S = PG / 4\pi R^2$$

Where: S = Power density

P = Power input to antenna

G = Power gain of the antenna in the direction of interest relative to an isotropic radiator

R = Distance to the center of radiation of the antenna

Unless otherwise stated the results shown in this test report refer only to the sample(s) tested and such sample(s) are retained for 90 days only.  
除非另有說明，此報告結果僅對測試之樣品負責，同時此樣品僅保留90天。本報告未經本公司書面許可，不可部份複製。

This document is issued by the Company subject to its General Conditions of Service printed overleaf, available on request or accessible at <http://www.sgs.com.tw/Terms-and-Conditions> and for electronic format documents, subject to Terms and Conditions for Electronic Documents at <http://www.sgs.com.tw/Terms-and-Conditions>. Attention is drawn to the limitation of liability, indemnification and jurisdiction issues defined therein. Any holder of this document is advised that information contained hereon reflects the Company's findings at the time of its intervention only and within the limits of Client's instructions, if any. The Company's sole responsibility is to its Client and this document does not exonerate parties to a transaction from exercising all their rights and obligations under the transaction documents. This document cannot be reproduced except in full, without prior written approval of the Company. Any unauthorized alteration, forgery or falsification of the content or appearance of this document is unlawful and offenders may be prosecuted to the fullest extent of the law.

SGS Taiwan Ltd.

No.134,Wu Kung Road, New Taipei Industrial Park, Wuku District, New Taipei City, Taiwan/新北市五股區新北產業園區五工路 134 號

台灣檢驗科技股份有限公司

t (886-2) 2299-3279

f (886-2) 2298-0488

[www.sgs.com.tw](http://www.sgs.com.tw)

Member of SGS Group

## 7.2 Power density calculation (Worst Case)

### Ant 5

#### Vendor 1

Operation Mode	Evaluation Frequency (MHz)	Operation Distance (cm)	Max.Output Power Include Tolerance (dBm)	Antenna Gain (dBi)	Max. EIRP (mW)	Power Density (PD) (mW/cm <sup>2</sup> )	Limit (mW/cm <sup>2</sup> )	Pass / Fail	Power Density / Limit
WCDMA / HSPA Band 2	1852.40	20	24.5	3.05	568.85	0.113	1.000	Pass	0.113
WCDMA / HSPA Band 4	1712.40	20	24.5	2.11	458.14	0.091	1.000	Pass	0.091
WCDMA / HSPA Band 5	826.40	20	24.5	-0.53	249.46	0.050	0.551	Pass	0.090
LTE-Band 2	1850.70	20	24	3.05	506.99	0.101	1.000	Pass	0.101
LTE-Band 4	1710.70	20	24	2.11	408.32	0.081	1.000	Pass	0.081
LTE-Band 5	824.70	20	25	-0.53	279.90	0.056	0.550	Pass	0.101
LTE-Band 7	2502.50	20	24	3.52	564.94	0.112	1.000	Pass	0.112
LTE-Band 12	699.70	20	24	-2.53	140.28	0.028	0.466	Pass	0.060
LTE-Band 13	779.50	20	24	0.26	266.69	0.053	0.520	Pass	0.102
LTE-Band 14	788.00	20	24	0.26	266.69	0.053	0.525	Pass	0.101
LTE-Band 17	706.50	20	24	-2.53	140.28	0.028	0.471	Pass	0.059
LTE-Band 25	1850.70	20	24	3.05	506.99	0.101	1.000	Pass	0.101
LTE-Band 26	821.50	20	25	-0.53	279.90	0.056	0.548	Pass	0.102
LTE-Band 30	2307.50	20	24	2.42	438.53	0.087	1.000	Pass	0.087
LTE-Band 38	2572.50	20	24	3.52	564.94	0.112	1.000	Pass	0.112
LTE-Band 41	2498.50	20	24	3.52	564.94	0.112	1.000	Pass	0.112
LTE-Band 41 PC2	2498.50	20	27	3.52	1127.20	0.224	1.000	Pass	0.224
LTE-Band 66	1710.70	20	24	2.11	408.32	0.081	1.000	Pass	0.081
LTE-Band 71	665.50	20	24	-2.53	140.28	0.028	0.444	Pass	0.063
NR n2	1850.70	20	24	3.05	506.99	0.101	1.000	Pass	0.101
NR n5	824.70	20	24	-0.53	222.33	0.044	0.550	Pass	0.080
NR n7	2502.50	20	24	3.52	564.94	0.112	1.000	Pass	0.112
NR n25	1850.70	20	24	3.05	506.99	0.101	1.000	Pass	0.101
NR n30	2307.50	20	24	2.42	438.53	0.087	1.000	Pass	0.087
NR n38	2572.50	20	24	3.52	564.94	0.112	1.000	Pass	0.112
NR n41 ULMIMO PC3	2506.02	20	19.5	3.52	200.45	0.040	1.000	Pass	0.040
NR n41 ULMIMO PC2	2506.02	20	22.5	3.52	399.94	0.080	1.000	Pass	0.080
NR n66	1710.70	20	24	2.11	408.32	0.081	1.000	Pass	0.081
NR n71	665.50	20	24	-2.53	140.28	0.028	0.444	Pass	0.063
NR n77 ULMIMO PC3	3455.01	20	19.5	0.91	109.90	0.022	1.000	Pass	0.022
NR n77 ULMIMO PC2	3455.01	20	22.5	0.91	219.28	0.044	1.000	Pass	0.044
NR n78 ULMIMO PC3	3455.01	20	19.5	0.91	109.90	0.022	1.000	Pass	0.022
NR n78 ULMIMO PC2	3455.01	20	22.5	0.91	219.28	0.044	1.000	Pass	0.044

Unless otherwise stated the results shown in this test report refer only to the sample(s) tested and such sample(s) are retained for 90 days only.

除非另有說明，此報告結果僅對測試之樣品負責，同時此樣品僅保留90天。本報告未經本公司書面許可，不可部份複製。

This document is issued by the Company subject to its General Conditions of Service printed overleaf, available on request or accessible at <http://www.sgs.com.tw/Terms-and-Conditions> and for electronic format documents, subject to Terms and Conditions for Electronic Documents at <http://www.sgs.com.tw/Terms-and-Conditions>. Attention is drawn to the limitation of liability, indemnification and jurisdiction issues defined therein. Any holder of this document is advised that information contained hereon reflects the Company's findings at the time of its intervention only and within the limits of Client's instructions, if any. The Company's sole responsibility is to its Client and this document does not exonerate parties to a transaction from exercising all their rights and obligations under the transaction documents. This document cannot be reproduced except in full, without prior written approval of the Company. Any unauthorized alteration, forgery or falsification of the content or appearance of this document is unlawful and offenders may be prosecuted to the fullest extent of the law.

SGS Taiwan Ltd.

No.134,Wu Kung Road, New Taipei Industrial Park, Wuku District, New Taipei City, Taiwan/新北市五股區新北產業園區五工路 134 號

台灣檢驗科技股份有限公司

t (886-2) 2299-3279

f (886-2) 2298-0488

www.sgs.com.tw

Member of SGS Group

## Ant 5 Vendor 2

Operation Mode	Evaluation Frequency (MHz)	Operation Distance (cm)	Max.Output Power Include Tolerance (dBm)	Antenna Gain (dBi)	Max. EIRP (mW)	Power Density (PD) (mW/cm <sup>2</sup> )	Limit (mW/cm <sup>2</sup> )	Pass / Fail	Power Density / Limit
WCDMA / HSPA Band 2	1852.40	20	24.5	1.39	388.15	0.077	1.000	Pass	0.077
WCDMA / HSPA Band 4	1712.40	20	24.5	0.04	284.45	0.057	1.000	Pass	0.057
WCDMA / HSPA Band 5	826.40	20	24.5	-2.44	160.69	0.032	0.551	Pass	0.058
LTE-Band 2	1850.70	20	24	1.39	345.94	0.069	1.000	Pass	0.069
LTE-Band 4	1710.70	20	24	0.04	253.51	0.050	1.000	Pass	0.050
LTE-Band 5	824.70	20	25	-2.44	180.30	0.036	0.550	Pass	0.065
LTE-Band 7	2502.50	20	24	0.29	268.53	0.053	1.000	Pass	0.053
LTE-Band 12	699.70	20	24	-2.29	148.25	0.030	0.466	Pass	0.063
LTE-Band 13	779.50	20	24	-0.94	202.30	0.040	0.520	Pass	0.077
LTE-Band 14	788.00	20	24	-0.94	202.30	0.040	0.525	Pass	0.077
LTE-Band 17	706.50	20	24	-2.29	148.25	0.030	0.471	Pass	0.063
LTE-Band 25	1850.70	20	24	1.39	345.94	0.069	1.000	Pass	0.069
LTE-Band 26	821.50	20	25	-2.44	180.30	0.036	0.548	Pass	0.066
LTE-Band 30	2307.50	20	24	-0.58	219.79	0.044	1.000	Pass	0.044
LTE-Band 38	2572.50	20	24	0.29	268.53	0.053	1.000	Pass	0.053
LTE-Band 41	2498.50	20	24	0.29	268.53	0.053	1.000	Pass	0.053
LTE-Band 41 PC2	2498.50	20	27	0.29	535.80	0.107	1.000	Pass	0.107
LTE-Band 66	1710.70	20	24	0.04	253.51	0.050	1.000	Pass	0.050
LTE-Band 71	665.50	20	24	-2.29	148.25	0.030	0.444	Pass	0.067
NR n2	1850.70	20	24	1.39	345.94	0.069	1.000	Pass	0.069
NR n5	824.70	20	24	-2.44	143.22	0.029	0.550	Pass	0.052
NR n7	2502.50	20	24	0.29	268.53	0.053	1.000	Pass	0.053
NR n25	1850.70	20	24	1.39	345.94	0.069	1.000	Pass	0.069
NR n30	2307.50	20	24	-0.58	219.79	0.044	1.000	Pass	0.044
NR n38	2572.50	20	24	0.29	268.53	0.053	1.000	Pass	0.053
NR n41 ULMIMO PC3	2506.02	20	19.5	0.29	95.28	0.019	1.000	Pass	0.019
NR n41 ULMIMO PC2	2506.02	20	22.5	0.29	190.11	0.038	1.000	Pass	0.038
NR n66	1710.70	20	24	0.04	253.51	0.050	1.000	Pass	0.050
NR n71	665.50	20	24	-2.29	148.25	0.030	0.444	Pass	0.067
NR n77 ULMIMO PC3	3455.01	20	19.5	1.39	122.74	0.024	1.000	Pass	0.024
NR n77 ULMIMO PC2	3455.01	20	22.5	1.39	244.91	0.049	1.000	Pass	0.049
NR n78 ULMIMO PC3	3455.01	20	19.5	1.39	122.74	0.024	1.000	Pass	0.024
NR n78 ULMIMO PC2	3455.01	20	22.5	1.39	244.91	0.049	1.000	Pass	0.049

**Note:** For conservativeness, the lowest uplink frequency of each band is used to determine the MPE limit of that band.

Unless otherwise stated the results shown in this test report refer only to the sample(s) tested and such sample(s) are retained for 90 days only.

除非另有說明，此報告結果僅對測試之樣品負責，同時此樣品僅保留90天。本報告未經本公司書面許可，不可部份複製。

This document is issued by the Company subject to its General Conditions of Service printed overleaf, available on request or accessible at <http://www.sgs.com.tw/Terms-and-Conditions> and for electronic format documents, subject to Terms and Conditions for Electronic Documents at <http://www.sgs.com.tw/Terms-and-Conditions>. Attention is drawn to the limitation of liability, indemnification and jurisdiction issues defined therein. Any holder of this document is advised that information contained hereon reflects the Company's findings at the time of its intervention only and within the limits of Client's instructions, if any. The Company's sole responsibility is to its Client and this document does not exonerate parties to a transaction from exercising all their rights and obligations under the transaction documents. This document cannot be reproduced except in full, without prior written approval of the Company. Any unauthorized alteration, forgery or falsification of the content or appearance of this document is unlawful and offenders may be prosecuted to the fullest extent of the law.

SGS Taiwan Ltd.

No.134,Wu Kung Road, New Taipei Industrial Park, Wuku District, New Taipei City, Taiwan/新北市五股區新北產業園區五工路 134 號

台灣檢驗科技股份有限公司

t (886-2) 2299-3279

f (886-2) 2298-0488

[www.sgs.com.tw](http://www.sgs.com.tw)

Member of SGS Group

## 8 SIMULTANEOUS TRANSMISSION ANALYSIS

### 8.1 Simultaneous Transmission Scenarios:

Simultaneous Transmit Configurations	Combination
WWAN Ant5 + WWAN Ant8	ENDC
	Inter-band UL CA
	UL MIMO

Based on KDB 447498D01v06 section 7.2, the simultaneous transmission is compliant when The  $[\Sigma \text{ of (the highest measured SAR for each standalone antenna configuration, adjusted for maximum tune-up tolerance) / 1.6 W/kg} + [\Sigma \text{ of MPE ratios}]] \leq 1.0$ .

Unless otherwise stated the results shown in this test report refer only to the sample(s) tested and such sample(s) are retained for 90 days only.

除非另有說明，此報告結果僅對測試之樣品負責，同時此樣品僅保留90天。本報告未經本公司書面許可，不可部份複製。

This document is issued by the Company subject to its General Conditions of Service printed overleaf, available on request or accessible at <http://www.sgs.com.tw/Terms-and-Conditions> and for electronic format documents, subject to Terms and Conditions for Electronic Documents at <http://www.sgs.com.tw/Terms-and-Conditions>. Attention is drawn to the limitation of liability, indemnification and jurisdiction issues defined therein. Any holder of this document is advised that information contained hereon reflects the Company's findings at the time of its intervention only and within the limits of Client's instructions, if any. The Company's sole responsibility is to its Client and this document does not exonerate parties to a transaction from exercising all their rights and obligations under the transaction documents. This document cannot be reproduced except in full, without prior written approval of the Company. Any unauthorized alteration, forgery or falsification of the content or appearance of this document is unlawful and offenders may be prosecuted to the fullest extent of the law.

SGS Taiwan Ltd.

No.134,Wu Kung Road, New Taipei Industrial Park, Wuku District, New Taipei City, Taiwan/新北市五股區新北產業園區五工路 134 號

台灣檢驗科技股份有限公司

t (886-2) 2299-3279

f (886-2) 2298-0488

[www.sgs.com.tw](http://www.sgs.com.tw)

Member of SGS Group



## 8.2 Estimated SAR calculation

According to KDB447498 D01v06 – When standalone SAR test exclusion applies to an antenna that transmits simultaneously with other antennas, the standalone SAR must be estimated according to following to determine simultaneous transmission SAR test exclusion:

$$\text{Estimated SAR} = \frac{\text{Max. tune up power (mW)}}{\text{Min. test separation distance(mm)}} \times \frac{\sqrt{f(\text{GHz})}}{7.5}$$

If the minimum test separation distance is < 5mm, a distance of 5mm is used for estimated SAR calculation. When the test separation distance is >50mm, the 0.4W/kg is used for SAR-1g.

## 8.3 SPLSR evaluation and analysis

Per KDB447498D01, when the sum of SAR is larger than the limit, SAR test exclusion is determined by the SAR sum to peak location separation ratio(SPLSR).

The simultaneous transmitting antennas in each operating mode and exposure condition combination must be considered one pair at a time to determine the SAR to peak location separation ratio to qualify for test exclusion.

The ratio is determined by  $(\text{SAR1} + \text{SAR2})^{1.5}/R_i$ , rounded to two decimal digits, and must be  $\leq 0.04$  for all antenna pairs in the configuration to qualify for 1-g SAR test exclusion.

SAR1 and SAR2 are the highest reported or estimated SAR for each antenna in the pair, and  $R_i$  is the separation distance between the peak SAR locations for the antenna pair in mm.

When standalone test exclusion applies, SAR is estimated; the peak location is assumed to be at the feed-point or geometric center of the antenna.

Unless otherwise stated the results shown in this test report refer only to the sample(s) tested and such sample(s) are retained for 90 days only.  
除非另有說明，此報告結果僅對測試之樣品負責，同時此樣品僅保留90天。本報告未經本公司書面許可，不可部份複製。

This document is issued by the Company subject to its General Conditions of Service printed overleaf, available on request or accessible at <http://www.sgs.com.tw/Terms-and-Conditions> and for electronic format documents, subject to Terms and Conditions for Electronic Documents at <http://www.sgs.com.tw/Terms-and-Conditions>. Attention is drawn to the limitation of liability, indemnification and jurisdiction issues defined therein. Any holder of this document is advised that information contained hereon reflects the Company's findings at the time of its intervention only and within the limits of Client's instructions, if any. The Company's sole responsibility is to its Client and this document does not exonerate parties to a transaction from exercising all their rights and obligations under the transaction documents. This document cannot be reproduced except in full, without prior written approval of the Company. Any unauthorized alteration, forgery or falsification of the content or appearance of this document is unlawful and offenders may be prosecuted to the fullest extent of the law.

SGS Taiwan Ltd.

No.134,Wu Kung Road, New Taipei Industrial Park, Wuku District, New Taipei City, Taiwan/新北市五股區新北產業園區五工路 134 號

台灣檢驗科技股份有限公司

t (886-2) 2299-3279

f (886-2) 2298-0488

www.sgs.com.tw

Member of SGS Group

## 8.4 Simultaneous transmission evaluation

### Vendor 2

#### WWAN END C mode

WWAN (Ant5/Ant8)	Exposure position 1g(W/kg)	0	1	0+1 Sum
		WWAN Ant5	WWAN Ant8	
		Power Density / Limit	SAR / Limit	TER < 1
LTE Band 2 + NR n77_FCC	Bottom Surface_0mm	0.069	0.324	0.393
LTE Band 2 + NR n78 FCC	Bottom Surface_0mm	0.069	0.324	0.393
LTE Band 5 + NR n2	Bottom Surface_0mm	0.065	0.257	0.322
LTE Band 5 + NR n66	Bottom Surface_0mm	0.065	0.421	0.486
LTE Band 5 + NR n77_FCC	Bottom Surface_0mm	0.065	0.324	0.389
LTE Band 5 + NR n78 FCC	Bottom Surface_0mm	0.065	0.324	0.389
LTE Band 7 + NR n77_FCC	Bottom Surface_0mm	0.053	0.324	0.377
LTE Band 7 + NR n78 FCC	Bottom Surface_0mm	0.053	0.324	0.377
LTE Band 12 + NR n2	Bottom Surface_0mm	0.063	0.257	0.320
LTE Band 12 + NR n66	Bottom Surface_0mm	0.063	0.421	0.484
LTE Band 12 + NR n77_FCC	Bottom Surface_0mm	0.063	0.324	0.387

Unless otherwise stated the results shown in this test report refer only to the sample(s) tested and such sample(s) are retained for 90 days only.

除非另有說明，此報告結果僅對測試之樣品負責，同時此樣品僅保留90天。本報告未經本公司書面許可，不可部份複製。

This document is issued by the Company subject to its General Conditions of Service printed overleaf, available on request or accessible at <http://www.sgs.com.tw/Terms-and-Conditions> and for electronic format documents, subject to Terms and Conditions for Electronic Documents at <http://www.sgs.com.tw/Terms-and-Conditions>. Attention is drawn to the limitation of liability, indemnification and jurisdiction issues defined therein. Any holder of this document is advised that information contained hereon reflects the Company's findings at the time of its intervention only and within the limits of Client's instructions, if any. The Company's sole responsibility is to its Client and this document does not exonerate parties to a transaction from exercising all their rights and obligations under the transaction documents. This document cannot be reproduced except in full, without prior written approval of the Company. Any unauthorized alteration, forgery or falsification of the content or appearance of this document is unlawful and offenders may be prosecuted to the fullest extent of the law.

SGS Taiwan Ltd.

No.134,Wu Kung Road, New Taipei Industrial Park, Wuku District, New Taipei City, Taiwan/新北市五股區新北產業園區五工路 134 號

台灣檢驗科技股份有限公司

t (886-2) 2299-3279

f (886-2) 2298-0488

www.sgs.com.tw

Member of SGS Group

LTE Band 13 + NR n2	Bottom Surface_0mm	0.077	0.257	0.334
LTE Band 13 + NR n66	Bottom Surface_0mm	0.077	0.421	0.498
LTE Band 13 + NR n77_FCC	Bottom Surface_0mm	0.077	0.324	0.401
LTE Band 14 + NR n2	Bottom Surface_0mm	0.077	0.257	0.334
LTE Band 14 + NR n77_FCC	Bottom Surface_0mm	0.077	0.324	0.401
LTE Band 30 + NR n77_FCC	Bottom Surface_0mm	0.044	0.324	0.368
LTE Band 66 + NR n41	Bottom Surface_0mm	0.050	0.529	0.579
LTE Band 66 + NR n77_FCC	Bottom Surface_0mm	0.050	0.324	0.374
LTE Band 38 + NR n77_FCC	Bottom Surface_0mm	0.053	0.324	0.377
LTE Band 41 + NR n41	Bottom Surface_0mm	0.053	0.529	0.582
LTE Band 41 + NR n77_FCC	Bottom Surface_0mm	0.053	0.324	0.377
NR n5 + LTE Band 2	Bottom Surface_0mm	0.052	0.215	0.267
NR n5 + LTE Band 7	Bottom Surface_0mm	0.052	0.479	0.531
NR n5 + LTE Band 30	Bottom Surface_0mm	0.052	0.321	0.373
NR n5 + LTE Band 66	Bottom Surface_0mm	0.052	0.507	0.559
NR n5 + LTE Band 48	Bottom Surface_0mm	0.052	0.494	0.546
NR n66 + LTE Band 48	Bottom Surface_0mm	0.050	0.494	0.544
NR n71 + LTE Band 2	Bottom Surface_0mm	0.067	0.215	0.282
NR n71 + LTE Band 66	Bottom Surface_0mm	0.067	0.507	0.574

Unless otherwise stated the results shown in this test report refer only to the sample(s) tested and such sample(s) are retained for 90 days only.

除非另有說明，此報告結果僅對測試之樣品負責，同時此樣品僅保留90天。本報告未經本公司書面許可，不可部份複製。

This document is issued by the Company subject to its General Conditions of Service printed overleaf, available on request or accessible at <http://www.sgs.com.tw/Terms-and-Conditions> and for electronic format documents, subject to Terms and Conditions for Electronic Documents at <http://www.sgs.com.tw/Terms-and-Conditions>. Attention is drawn to the limitation of liability, indemnification and jurisdiction issues defined therein. Any holder of this document is advised that information contained hereon reflects the Company's findings at the time of its intervention only and within the limits of Client's instructions, if any. The Company's sole responsibility is to its Client and this document does not exonerate parties to a transaction from exercising all their rights and obligations under the transaction documents. This document cannot be reproduced except in full, without prior written approval of the Company. Any unauthorized alteration, forgery or falsification of the content or appearance of this document is unlawful and offenders may be prosecuted to the fullest extent of the law.

SGS Taiwan Ltd.

No.134,Wu Kung Road, New Taipei Industrial Park, Wuku District, New Taipei City, Taiwan/新北市五股區新北產業園區五工路 134 號

台灣檢驗科技股份有限公司

t (886-2) 2299-3279

f (886-2) 2298-0488

www.sgs.com.tw

Member of SGS Group

WWAN LTE Inter Band

WWAN (Ant5/Ant8)	Exposure position 1g(W/kg)	0	1	0+1 Sum
		WWAN Ant5	WWAN Ant8	
		Power Density / Limit	SAR / Limit	TER < 1
LTE Band 2 + LTE Band 48	Bottom Surface_0mm	0.069	0.494	0.563
LTE Band 5 + LTE Band 2	Bottom Surface_0mm	0.065	0.215	0.280
LTE Band 5 + LTE Band 4	Bottom Surface_0mm	0.065	0.243	0.308
LTE Band 5 + LTE Band 7	Bottom Surface_0mm	0.065	0.479	0.544
LTE Band 5 + LTE Band 30	Bottom Surface_0mm	0.065	0.321	0.386
LTE Band 5 + LTE Band 66	Bottom Surface_0mm	0.065	0.507	0.572
LTE Band 5 + LTE Band 48	Bottom Surface_0mm	0.065	0.494	0.559
LTE Band 12 + LTE Band 2	Bottom Surface_0mm	0.063	0.215	0.278
LTE Band 12 + LTE Band 4	Bottom Surface_0mm	0.063	0.243	0.306
LTE Band 12 + LTE Band 30	Bottom Surface_0mm	0.063	0.321	0.384
LTE Band 12 + LTE Band 66	Bottom Surface_0mm	0.063	0.507	0.570
LTE Band 13 + LTE Band 2	Bottom Surface_0mm	0.077	0.215	0.292
LTE Band 13 + LTE Band 4	Bottom Surface_0mm	0.077	0.243	0.320
LTE Band 13 + LTE Band 66	Bottom Surface_0mm	0.077	0.507	0.584
LTE Band 13 + LTE Band 48	Bottom Surface_0mm	0.077	0.494	0.571
LTE Band 14 + LTE Band 2	Bottom Surface_0mm	0.077	0.215	0.292
LTE Band 14 + LTE Band 30	Bottom Surface_0mm	0.077	0.321	0.398
LTE Band 14 + LTE Band 66	Bottom Surface_0mm	0.077	0.507	0.584
LTE Band 26_FCC + LTE Band 25	Bottom Surface_0mm	0.066	0.151	0.217
LTE Band 66 + LTE Band 48	Bottom Surface_0mm	0.050	0.494	0.544

Unless otherwise stated the results shown in this test report refer only to the sample(s) tested and such sample(s) are retained for 90 days only.

除非另有說明，此報告結果僅對測試之樣品負責，同時此樣品僅保留90天。本報告未經本公司書面許可，不可部份複製。

This document is issued by the Company subject to its General Conditions of Service printed overleaf, available on request or accessible at <http://www.sgs.com.tw/Terms-and-Conditions> and for electronic format documents, subject to Terms and Conditions for Electronic Documents at <http://www.sgs.com.tw/Terms-and-Conditions>. Attention is drawn to the limitation of liability, indemnification and jurisdiction issues defined therein. Any holder of this document is advised that information contained hereon reflects the Company's findings at the time of its intervention only and within the limits of Client's instructions, if any. The Company's sole responsibility is to its Client and this document does not exonerate parties to a transaction from exercising all their rights and obligations under the transaction documents. This document cannot be reproduced except in full, without prior written approval of the Company. Any unauthorized alteration, forgery or falsification of the content or appearance of this document is unlawful and offenders may be prosecuted to the fullest extent of the law.

SGS Taiwan Ltd.

No.134,Wu Kung Road, New Taipei Industrial Park, Wuku District, New Taipei City, Taiwan/新北市五股區新北產業園區五工路 134 號

台灣檢驗科技股份有限公司

t (886-2) 2299-3279

f (886-2) 2298-0488

www.sgs.com.tw

Member of SGS Group

## WWAN NR ULMIMO

WWAN (Ant5/Ant8)	Exposure position 1g(W/kg)	0	1	0+1 Sum
		WWAN Ant5	WWAN Ant8	
		Power Density / Limit	SAR / Limit	TER < 1
NR n41 + NR n41	Bottom Surface_0mm	0.038	0.529	0.567
NR n77 + NR n77	Bottom Surface_0mm	0.049	0.324	0.373
NR n78 + NR n78	Bottom Surface_0mm	0.049	0.324	0.373

Unless otherwise stated the results shown in this test report refer only to the sample(s) tested and such sample(s) are retained for 90 days only.

除非另有說明，此報告結果僅對測試之樣品負責，同時此樣品僅保留90天。本報告未經本公司書面許可，不可部份複製。

This document is issued by the Company subject to its General Conditions of Service printed overleaf, available on request or accessible at <http://www.sgs.com.tw/Terms-and-Conditions> and for electronic format documents, subject to Terms and Conditions for Electronic Documents at <http://www.sgs.com.tw/Terms-and-Conditions>. Attention is drawn to the limitation of liability, indemnification and jurisdiction issues defined therein. Any holder of this document is advised that information contained hereon reflects the Company's findings at the time of its intervention only and within the limits of Client's instructions, if any. The Company's sole responsibility is to its Client and this document does not exonerate parties to a transaction from exercising all their rights and obligations under the transaction documents. This document cannot be reproduced except in full, without prior written approval of the Company. Any unauthorized alteration, forgery or falsification of the content or appearance of this document is unlawful and offenders may be prosecuted to the fullest extent of the law.

SGS Taiwan Ltd.

No.134,Wu Kung Road, New Taipei Industrial Park, Wuku District, New Taipei City, Taiwan/新北市五股區新北產業園區五工路 134 號

台灣檢驗科技股份有限公司

t (886-2) 2299-3279

f (886-2) 2298-0488

www.sgs.com.tw

Member of SGS Group

## Vendor 1

## WWAN ENDG mode

WWAN (Ant5/Ant8)	Exposure position 1g(W/kg)	0	1	0+1 Sum
		WWAN Ant5	WWAN Ant8	
		Power Density / Limit	SAR / Limit	TER < 1
LTE Band 2 + NR n77_FCC	Bottom Surface_0mm	0.101	0.394	0.495
LTE Band 2 + NR n78 FCC	Bottom Surface_0mm	0.101	0.208	0.309
LTE Band 5 + NR n2	Bottom Surface_0mm	0.101	0.517	0.618
LTE Band 5 + NR n66	Bottom Surface_0mm	0.101	0.263	0.364
LTE Band 5 + NR n77_FCC	Bottom Surface_0mm	0.101	0.394	0.495
LTE Band 5 + NR n78 FCC	Bottom Surface_0mm	0.101	0.208	0.309
LTE Band 7 + NR n77_FCC	Bottom Surface_0mm	0.112	0.394	0.506
LTE Band 7 + NR n78 FCC	Bottom Surface_0mm	0.112	0.208	0.320
LTE Band 12 + NR n2	Bottom Surface_0mm	0.060	0.517	0.577
LTE Band 12 + NR n66	Bottom Surface_0mm	0.060	0.263	0.323
LTE Band 12 + NR n77_FCC	Bottom Surface_0mm	0.060	0.394	0.454

Unless otherwise stated the results shown in this test report refer only to the sample(s) tested and such sample(s) are retained for 90 days only.

除非另有說明，此報告結果僅對測試之樣品負責，同時此樣品僅保留90天。本報告未經本公司書面許可，不可部份複製。

This document is issued by the Company subject to its General Conditions of Service printed overleaf, available on request or accessible at <http://www.sgs.com.tw/Terms-and-Conditions> and for electronic format documents, subject to Terms and Conditions for Electronic Documents at <http://www.sgs.com.tw/Terms-and-Conditions>. Attention is drawn to the limitation of liability, indemnification and jurisdiction issues defined therein. Any holder of this document is advised that information contained hereon reflects the Company's findings at the time of its intervention only and within the limits of Client's instructions, if any. The Company's sole responsibility is to its Client and this document does not exonerate parties to a transaction from exercising all their rights and obligations under the transaction documents. This document cannot be reproduced except in full, without prior written approval of the Company. Any unauthorized alteration, forgery or falsification of the content or appearance of this document is unlawful and offenders may be prosecuted to the fullest extent of the law.

SGS Taiwan Ltd.

No.134,Wu Kung Road, New Taipei Industrial Park, Wuku District, New Taipei City, Taiwan/新北市五股區新北產業園區五工路 134 號

台灣檢驗科技股份有限公司

t (886-2) 2299-3279

f (886-2) 2298-0488

www.sgs.com.tw

Member of SGS Group

LTE Band 13 + NR n2	Bottom Surface_0mm	0.102	0.517	0.619
LTE Band 13 + NR n66	Bottom Surface_0mm	0.102	0.263	0.365
LTE Band 13 + NR n77_FCC	Bottom Surface_0mm	0.102	0.394	0.496
LTE Band 14 + NR n2	Bottom Surface_0mm	0.101	0.517	0.618
LTE Band 14 + NR n77_FCC	Bottom Surface_0mm	0.101	0.394	0.495
LTE Band 30 + NR n77_FCC	Bottom Surface_0mm	0.087	0.394	0.481
LTE Band 66 + NR n41	Bottom Surface_0mm	0.081	0.296	0.377
LTE Band 66 + NR n77_FCC	Bottom Surface_0mm	0.081	0.394	0.475
LTE Band 38 + NR n77_FCC	Bottom Surface_0mm	0.112	0.394	0.506
LTE Band 41 + NR n41	Bottom Surface_0mm	0.224	0.296	0.520
LTE Band 41 + NR n77_FCC	Bottom Surface_0mm	0.224	0.394	0.618
NR n5 + LTE Band 2	Bottom Surface_0mm	0.080	0.403	0.483
NR n5 + LTE Band 7	Bottom Surface_0mm	0.080	0.328	0.408
NR n5 + LTE Band 30	Bottom Surface_0mm	0.080	0.404	0.484
NR n5 + LTE Band 66	Bottom Surface_0mm	0.080	0.390	0.470
NR n5 + LTE Band 48	Bottom Surface_0mm	0.080	0.315	0.395
NR n66 + LTE Band 48	Bottom Surface_0mm	0.081	0.315	0.396
NR n71 + LTE Band 2	Bottom Surface_0mm	0.081	0.403	0.484
NR n71 + LTE Band 66	Bottom Surface_0mm	0.081	0.390	0.471

Unless otherwise stated the results shown in this test report refer only to the sample(s) tested and such sample(s) are retained for 90 days only.

除非另有說明，此報告結果僅對測試之樣品負責，同時此樣品僅保留90天。本報告未經本公司書面許可，不可部份複製。

This document is issued by the Company subject to its General Conditions of Service printed overleaf, available on request or accessible at <http://www.sgs.com.tw/Terms-and-Conditions> and for electronic format documents, subject to Terms and Conditions for Electronic Documents at <http://www.sgs.com.tw/Terms-and-Conditions>. Attention is drawn to the limitation of liability, indemnification and jurisdiction issues defined therein. Any holder of this document is advised that information contained hereon reflects the Company's findings at the time of its intervention only and within the limits of Client's instructions, if any. The Company's sole responsibility is to its Client and this document does not exonerate parties to a transaction from exercising all their rights and obligations under the transaction documents. This document cannot be reproduced except in full, without prior written approval of the Company. Any unauthorized alteration, forgery or falsification of the content or appearance of this document is unlawful and offenders may be prosecuted to the fullest extent of the law.

SGS Taiwan Ltd.

No.134,Wu Kung Road, New Taipei Industrial Park, Wuku District, New Taipei City, Taiwan/新北市五股區新北產業園區五工路 134 號

台灣檢驗科技股份有限公司

t (886-2) 2299-3279

f (886-2) 2298-0488

www.sgs.com.tw

Member of SGS Group



WWAN LTE Inter Band

WWAN (Ant5/Ant8)	Exposure position 1g(W/kg)	0	1	0+1 Sum
		WWAN Ant5	WWAN Ant8	
		Power Density / Limit	SAR / Limit	TER < 1
LTE Band 2 + LTE Band 48	Bottom Surface_0mm	0.101	0.315	0.416
LTE Band 5 + LTE Band 2	Bottom Surface_0mm	0.101	0.403	0.504
LTE Band 5 + LTE Band 4	Bottom Surface_0mm	0.101	0.503	0.604
LTE Band 5 + LTE Band 7	Bottom Surface_0mm	0.101	0.328	0.429
LTE Band 5 + LTE Band 30	Bottom Surface_0mm	0.101	0.404	0.505
LTE Band 5 + LTE Band 66	Bottom Surface_0mm	0.101	0.390	0.491
LTE Band 5 + LTE Band 48	Bottom Surface_0mm	0.101	0.315	0.416
LTE Band 12 + LTE Band 2	Bottom Surface_0mm	0.060	0.403	0.463
LTE Band 12 + LTE Band 4	Bottom Surface_0mm	0.060	0.503	0.563
LTE Band 12 + LTE Band 30	Bottom Surface_0mm	0.060	0.404	0.464
LTE Band 12 + LTE Band 66	Bottom Surface_0mm	0.060	0.390	0.450
LTE Band 13 + LTE Band 2	Bottom Surface_0mm	0.102	0.403	0.505
LTE Band 13 + LTE Band 4	Bottom Surface_0mm	0.102	0.503	0.605
LTE Band 13 + LTE Band 66	Bottom Surface_0mm	0.102	0.390	0.492
LTE Band 13 + LTE Band 48	Bottom Surface_0mm	0.102	0.315	0.417
LTE Band 14 + LTE Band 2	Bottom Surface_0mm	0.101	0.403	0.504
LTE Band 14 + LTE Band 30	Bottom Surface_0mm	0.101	0.404	0.505
LTE Band 14 + LTE Band 66	Bottom Surface_0mm	0.101	0.390	0.491
LTE Band 26_FCC + LTE Band 25	Bottom Surface_0mm	0.102	0.450	0.552
LTE Band 66 + LTE Band 48	Bottom Surface_0mm	0.081	0.315	0.396

Unless otherwise stated the results shown in this test report refer only to the sample(s) tested and such sample(s) are retained for 90 days only.

除非另有說明，此報告結果僅對測試之樣品負責，同時此樣品僅保留90天。本報告未經本公司書面許可，不可部份複製。

This document is issued by the Company subject to its General Conditions of Service printed overleaf, available on request or accessible at <http://www.sgs.com.tw/Terms-and-Conditions> and for electronic format documents, subject to Terms and Conditions for Electronic Documents at <http://www.sgs.com.tw/Terms-and-Conditions>. Attention is drawn to the limitation of liability, indemnification and jurisdiction issues defined therein. Any holder of this document is advised that information contained hereon reflects the Company's findings at the time of its intervention only and within the limits of Client's instructions, if any. The Company's sole responsibility is to its Client and this document does not exonerate parties to a transaction from exercising all their rights and obligations under the transaction documents. This document cannot be reproduced except in full, without prior written approval of the Company. Any unauthorized alteration, forgery or falsification of the content or appearance of this document is unlawful and offenders may be prosecuted to the fullest extent of the law.

SGS Taiwan Ltd.

No.134,Wu Kung Road, New Taipei Industrial Park, Wuku District, New Taipei City, Taiwan/新北市五股區新北產業園區五工路 134 號

台灣檢驗科技股份有限公司

t (886-2) 2299-3279

f (886-2) 2298-0488

www.sgs.com.tw

Member of SGS Group

## 8.5 Conclusion

The simultaneous transmission is compliant because the  $[\Sigma \text{ of (the highest measured SAR for each standalone antenna configuration, adjusted for maximum tune-up tolerance) / 1.6 W/kg} + [\Sigma \text{ of MPE ratios}]] \leq 1.0$ .

Unless otherwise stated the results shown in this test report refer only to the sample(s) tested and such sample(s) are retained for 90 days only.

除非另有說明，此報告結果僅對測試之樣品負責，同時此樣品僅保留90天。本報告未經本公司書面許可，不可部份複製。

This document is issued by the Company subject to its General Conditions of Service printed overleaf, available on request or accessible at <http://www.sgs.com.tw/Terms-and-Conditions> and for electronic format documents, subject to Terms and Conditions for Electronic Documents at <http://www.sgs.com.tw/Terms-and-Conditions>. Attention is drawn to the limitation of liability, indemnification and jurisdiction issues defined therein. Any holder of this document is advised that information contained hereon reflects the Company's findings at the time of its intervention only and within the limits of Client's instructions, if any. The Company's sole responsibility is to its Client and this document does not exonerate parties to a transaction from exercising all their rights and obligations under the transaction documents. This document cannot be reproduced except in full, without prior written approval of the Company. Any unauthorized alteration, forgery or falsification of the content or appearance of this document is unlawful and offenders may be prosecuted to the fullest extent of the law.

SGS Taiwan Ltd.

No.134,Wu Kung Road, New Taipei Industrial Park, Wuku District, New Taipei City, Taiwan/新北市五股區新北產業園區五工路 134 號

台灣檢驗科技股份有限公司

t (886-2) 2299-3279

f (886-2) 2298-0488

[www.sgs.com.tw](http://www.sgs.com.tw)

Member of SGS Group

## 9 INSTRUMENTS LIST

Equipment List					
Manufacturer	Device	Type	Serial number	Date of last calibration	Date of next calibration
SPEAG	Data acquisition Electronics	DAE4	1665	Feb/28/2022	Feb/27/2023
SPEAG	Dosimetric E-Field Probe	EX3DV4	7642	Mar/02/2022	Mar/01/2023
SPEAG	System Validation Dipole	D750V3	1015	Oct/09/2023	Oct/08/2023
SPEAG	System Validation Dipole	D835V2	4d063	Sep/26/2022	Sep/25/2023
SPEAG	System Validation Dipole	D1750V2	1008	Sep/27/2022	Sep/26/2023
SPEAG	System Validation Dipole	D1900V2	5d173	Apr/28/2022	Apr/27/2023
SPEAG	System Validation Dipole	D2300V2	1023	Oct/09/2022	Oct/08/2023
SPEAG	System Validation Dipole	D2600V2	1058	Aug/24/2022	Aug/23/2023
SPEAG	System Validation Dipole	D3300V2	1013	Nov/22/2022	Nov/21/2023
SPEAG	System Validation Dipole	D3500V2	1009	Oct/09/2022	Oct/08/2023
SPEAG	System Validation Dipole	D3700V2	1057	Nov/22/2022	Nov/21/2023
SPEAG	System Validation Dipole	D3900V2	1032	Nov/22/2022	Nov/21/2023
SPEAG	System Validation Dipole	D4100V2	1032	Nov/22/2022	Nov/21/2023
SPEAG	Dielectric Assessment Kit	DAKS-3.5	1053	Feb/28/2022	Feb/27/2023
R&S	MXG Analog Signal Generator	SMB100A03	182012	Jun/13/2022	Jun/12/2023
Agilent	Dual-directional coupler	772D	MY52180142	Oct/19/2022	Oct/18/2023
Agilent	Dual-directional coupler	778D	MY52180302	Oct/19/2022	Oct/18/2023
EMCI	Amplifier	ZHL-42	980189	Calibration not required	Calibration not required
EMCI	Amplifier	ZVE-8G	980190	Calibration not required	Calibration not required
R&S	Power Sensor	NRP18S	101973	Feb/06/2023	Feb/05/2024
R&S	Power Meter	NRX	102191	Feb/06/2023	Feb/05/2024
R&S	Power Sensor	NRP50S	101358	Feb/06/2023	Feb/05/2024
SPEAG	Software	DASY 52 V52.10.4.152 7	N/A	Calibration not required	Calibration not required
SPEAG	Phantom	ELI	N/A	Calibration not required	Calibration not required
Anritsu	Radio Communication Test	MT8820C	6201061014	Aug/19/2022	Aug/18/2023
R&S	Radio Communication Test	CMW 500	125470	Jul/05/2022	Jul/04/2023
Keysight	UXM 5G Wireless Test Platform	E7515B	MY60101215	Feb/07/2023	Feb/06/2024
LKM	Digital thermometer	DTM3000	EC14010603	Sep/27/2022	Sep/26/2023
TECPEL	Digital thermometer	DTM-303A	TP190085	Jan/11/2023	Jan/10/2024

Unless otherwise stated the results shown in this test report refer only to the sample(s) tested and such sample(s) are retained for 90 days only.

除非另有說明，此報告結果僅對測試之樣品負責，同時此樣品僅保留90天。本報告未經本公司書面許可，不可部份複製。

This document is issued by the Company subject to its General Conditions of Service printed overleaf, available on request or accessible at <http://www.sgs.com.tw/Terms-and-Conditions> and for electronic format documents, subject to Terms and Conditions for Electronic Documents at <http://www.sgs.com.tw/Terms-and-Conditions>. Attention is drawn to the limitation of liability, indemnification and jurisdiction issues defined therein. Any holder of this document is advised that information contained hereon reflects the Company's findings at the time of its intervention only and within the limits of Client's instructions, if any. The Company's sole responsibility is to its Client and this document does not exonerate parties to a transaction from exercising all their rights and obligations under the transaction documents. This document cannot be reproduced except in full, without prior written approval of the Company. Any unauthorized alteration, forgery or falsification of the content or appearance of this document is unlawful and offenders may be prosecuted to the fullest extent of the law.

SGS Taiwan Ltd.

No.134,Wu Kung Road, New Taipei Industrial Park, Wuku District, New Taipei City, Taiwan/新北市五股區新北產業園區五工路 134 號

台灣檢驗科技股份有限公司

t (886-2) 2299-3279

f (886-2) 2298-0488

[www.sgs.com.tw](http://www.sgs.com.tw)

Member of SGS Group

## 10 UNCERTAINTY BUDGET

Measurement Uncertainty evaluation template for DUT SAR test (3-6G)

A	c	D	e		f	g	$h=c \cdot f / e$	$i=c \cdot g / e$	k
Source of Uncertainty	Tolerance/ Uncertainty	Probability Distributio	Div	Div Value	ci (1g)	ci (10g)	Standard uncertainty	Standard uncertainty	vi, or Veff
<b>Measurement system</b>									
Probe calibration	6.55%	N	1	1	1	1	6.55%	6.55%	$\infty$
<b>Isotropy, Axial</b>	3.50%	R	$\sqrt{3}$	1.732	1	1	2.02%	2.02%	$\infty$
<b>Isotropy, Hemispherical</b>	9.60%	R	$\sqrt{3}$	1.732	1	1	5.54%	5.54%	$\infty$
Modulation Response	2.40%	R	$\sqrt{3}$	1.732	1	1	1.40%	1.40%	$\infty$
Boundary Effect	1.00%	R	$\sqrt{3}$	1.732	1	1	0.58%	0.58%	$\infty$
Linearity	4.70%	R	$\sqrt{3}$	1.732	1	1	2.71%	2.71%	$\infty$
Detection Limits	1.00%	R	$\sqrt{3}$	1.732	1	1	0.58%	0.58%	$\infty$
Readout Electronics	0.30%	N	1	1	1	1	0.30%	0.30%	$\infty$
Response time	0.80%	R	$\sqrt{3}$	1.732	1	1	0.46%	0.46%	$\infty$
Integration Time	2.60%	R	$\sqrt{3}$	1.732	1	1	1.50%	1.50%	$\infty$
<b>Measurement drift (class A evaluation)</b>	1.75%	R	$\sqrt{3}$	1.732	1	1	1.01%	1.01%	$\infty$
RF ambient condition - noise	3.00%	R	$\sqrt{3}$	1.732	1	1	1.73%	1.73%	$\infty$
RF ambient conditions - reflections	3.00%	R	$\sqrt{3}$	1.732	1	1	1.73%	1.73%	$\infty$
Probe positioner Mechanical restrictions	0.40%	R	$\sqrt{3}$	1.732	1	1	0.23%	0.23%	$\infty$
Probe Positioning with respect to phantom shell	2.90%	R	$\sqrt{3}$	1.732	1	1	1.67%	1.67%	$\infty$
Post-processing	1.00%	R	$\sqrt{3}$	1.732	1	1	0.58%	0.58%	$\infty$
Max SAR Eval	1.00%	R	$\sqrt{3}$	1.732	1	1	0.58%	0.58%	$\infty$
<b>Test Sample related</b>									
Test sample positioning	2.90%	N	1	1	1	1	2.90%	2.90%	M-1
Device Holder Uncertainty	3.60%	N	1	1	1	1	3.60%	3.60%	M-1
Drift of output power	5.00%	R	$\sqrt{3}$	1.732	1	1	2.89%	2.89%	$\infty$
<b>Phantom and Setup</b>									
Phantom Uncertainty	4.00%	R	$\sqrt{3}$	1.732	1	1	2.31%	2.31%	$\infty$
Liquid permittivity (mea.)	2.63%	N	1	1	0.64	0.43	1.68%	1.13%	M
Liquid Conductivity (mea.)	2.31%	N	1	1	0.6	0.49	1.39%	1.13%	M
Combined standard uncertainty		RSS					11.92%	11.82%	
Expan uncertainty (95% confidence interval), K=2							23.83%	23.63%	

Unless otherwise stated the results shown in this test report refer only to the sample(s) tested and such sample(s) are retained for 90 days only.

除非另有說明，此報告結果僅對測試之樣品負責，同時此樣品僅保留90天。本報告未經本公司書面許可，不可部份複製。

This document is issued by the Company subject to its General Conditions of Service printed overleaf, available on request or accessible at <http://www.sgs.com.tw/Terms-and-Conditions> and for electronic format documents, subject to Terms and Conditions for Electronic Documents at <http://www.sgs.com.tw/Terms-and-Conditions>. Attention is drawn to the limitation of liability, indemnification and jurisdiction issues defined therein. Any holder of this document is advised that information contained hereon reflects the Company's findings at the time of its intervention only and within the limits of Client's instructions, if any. The Company's sole responsibility is to its Client and this document does not exonerate parties to a transaction from exercising all their rights and obligations under the transaction documents. This document cannot be reproduced except in full, without prior written approval of the Company. Any unauthorized alteration, forgery or falsification of the content or appearance of this document is unlawful and offenders may be prosecuted to the fullest extent of the law.

Measurement Uncertainty evaluation template for DUT SAR test (0.3-3G)

A	c	D	e		f	g	$h=c * f / e$	$i=c * g / e$	k
Source of Uncertainty	Tolerance/ Uncertainty	Probability/ Distributio	Div	Div Value	ci (1g)	ci (10g)	Standard uncertainty	Standard uncertainty	$v_i$ , or $V_{eff}$
<b>Measurement system</b>									
Probe calibration	6.00%	N	1	1	1	1	6.00%	6.00%	$\infty$
<b>Isotropy , Axial</b>	3.50%	R	$\sqrt{3}$	1.732	1	1	2.02%	2.02%	$\infty$
<b>Isotropy, Hemispherical</b>	9.60%	R	$\sqrt{3}$	1.732	1	1	5.54%	5.54%	$\infty$
Modulation Response	2.40%	R	$\sqrt{3}$	1.732	1	1	1.40%	1.40%	$\infty$
Boundary Effect	1.00%	R	$\sqrt{3}$	1.732	1	1	0.58%	0.58%	$\infty$
Linearity	4.70%	R	$\sqrt{3}$	1.732	1	1	2.71%	2.71%	$\infty$
Detection Limits	1.00%	R	$\sqrt{3}$	1.732	1	1	0.58%	0.58%	$\infty$
Readout Electronics	0.30%	N	1	1	1	1	0.30%	0.30%	$\infty$
Response time	0.80%	R	$\sqrt{3}$	1.732	1	1	0.46%	0.46%	$\infty$
Integration Time	2.60%	R	$\sqrt{3}$	1.732	1	1	1.50%	1.50%	$\infty$
<b>Measurement drift (class A evaluation)</b>	1.75%	R	$\sqrt{3}$	1.732	1	1	1.01%	1.01%	$\infty$
RF ambient condition - noise	3.00%	R	$\sqrt{3}$	1.732	1	1	1.73%	1.73%	$\infty$
RF ambient conditions - reflections	3.00%	R	$\sqrt{3}$	1.732	1	1	1.73%	1.73%	$\infty$
Probe positioner Mechanical restrictions	0.40%	R	$\sqrt{3}$	1.732	1	1	0.23%	0.23%	$\infty$
Probe Positioning with respect to phantom shell	2.90%	R	$\sqrt{3}$	1.732	1	1	1.67%	1.67%	$\infty$
Post-processing	1.00%	R	$\sqrt{3}$	1.732	1	1	0.58%	0.58%	$\infty$
Max SAR Eval	1.00%	R	$\sqrt{3}$	1.732	1	1	0.58%	0.58%	$\infty$
<b>Test Sample related</b>									
Test sample positioning	2.90%	N	1	1	1	1	2.90%	2.90%	M-1
Device Holder Uncertainty	3.60%	N	1	1	1	1	3.60%	3.60%	M-1
Drift of output power	5.00%	R	$\sqrt{3}$	1.732	1	1	2.89%	2.89%	$\infty$
<b>Phantom and Setup</b>									
Phantom Uncertainty	4.00%	R	$\sqrt{3}$	1.732	1	1	2.31%	2.31%	$\infty$
Liquid permittivity (mea.)	2.45%	N	1	1	0.64	0.43	1.57%	1.05%	M
Liquid Conductivity (mea.)	2.36%	N	1	1	0.6	0.49	1.42%	1.16%	M
Combined standard uncertainty		RSS					11.61%	11.51%	
Expant uncertainty (95% confidence interval), K=2							23.22%	23.03%	

Unless otherwise stated the results shown in this test report refer only to the sample(s) tested and such sample(s) are retained for 90 days only.

除非另有說明，此報告結果僅對測試之樣品負責，同時此樣品僅保留90天。本報告未經本公司書面許可，不可部份複製。

This document is issued by the Company subject to its General Conditions of Service printed overleaf, available on request or accessible at <http://www.sgs.com.tw/Terms-and-Conditions> and for electronic format documents, subject to Terms and Conditions for Electronic Documents at <http://www.sgs.com.tw/Terms-and-Conditions>. Attention is drawn to the limitation of liability, indemnification and jurisdiction issues defined therein. Any holder of this document is advised that information contained hereon reflects the Company's findings at the time of its intervention only and within the limits of Client's instructions, if any. The Company's sole responsibility is to its Client and this document does not exonerate parties to a transaction from exercising all their rights and obligations under the transaction documents. This document cannot be reproduced except in full, without prior written approval of the Company. Any unauthorized alteration, forgery or falsification of the content or appearance of this document is unlawful and offenders may be prosecuted to the fullest extent of the law.

SGS Taiwan Ltd.

No.134,Wu Kung Road, New Taipei Industrial Park, Wuku District, New Taipei City, Taiwan/新北市五股區新北產業園區五工路 134 號

台灣檢驗科技股份有限公司

t (886-2) 2299-3279

f (886-2) 2298-0488

www.sgs.com.tw

Member of SGS Group

## 11 SAR MEASUREMENT RESULTS

Date: 2023/2/10

ID: 001

Report No. :TESA2212000664ES

LTE Band 2 (20MHz)\_Body\_Bottom Surface\_CH 18900\_QPSK\_1-0\_0mm\_Ant 8

Communication System: LTE; Frequency: 1880 MHz;Duty Cycle: 1:1

Medium parameters used:  $f = 1880$  MHz;  $\sigma = 1.416$  S/m;  $\epsilon_r = 40.95$ ;  $\rho = 1000$  kg/m<sup>3</sup>

Phantom section: Flat Section

Ambient temperature: 22.6°C; Liquid temperature: 22.5°C

DASY5 Configuration:

- Probe: EX3DV4 - SN7642; ConvF(8.71, 8.71, 8.71) ; Calibrated: 2022/03/02
- Sensor-Surface: 2mm (Mechanical Surface Detection)
- Electronics: DAE4 Sn1665; Calibrated: 2022/02/28
- Phantom: ELI
- DASY52 52.10.4(1527); SEMCAD X 14.6.14(7483)

**Area Scan (101x121x1):** Interpolated grid: dx=15 mm, dy=15 mm

Maximum value of SAR (interpolated) = 0.500 W/kg

**Zoom Scan (5x5x7)/Cube 0:** Measurement grid: dx=8mm, dy=8mm, dz=5mm

Reference Value = 16.83 V/m; Power Drift = 0.11 dB

Peak SAR (extrapolated) = 0.604 W/kg

**SAR(1 g) = 0.335 W/kg; SAR(10 g) = 0.178 W/kg**

Smallest distance from peaks to all points 3 dB below = 12.9 mm

Ratio of SAR at M2 to SAR at M1 = 56.7%

Maximum value of SAR (measured) = 0.475 W/kg

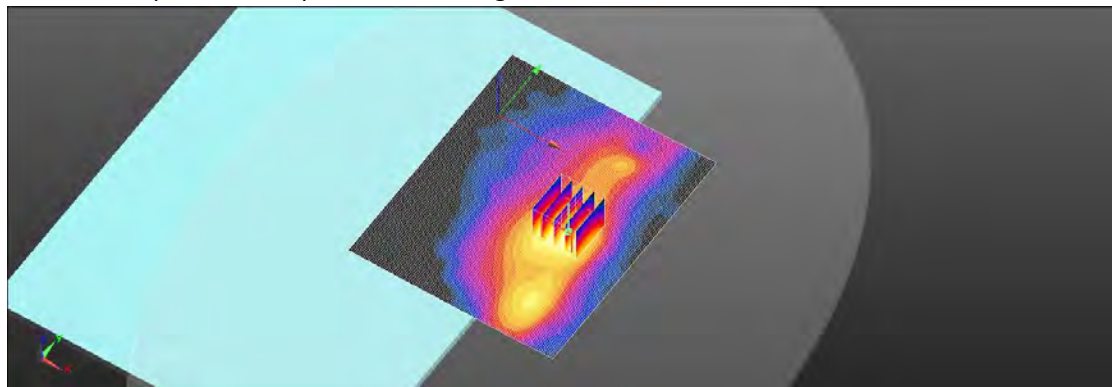
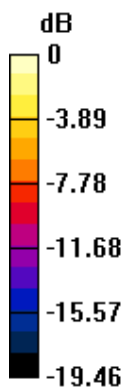

0 dB = 0.475 W/kg = -3.23 dBW/kg

Unless otherwise stated the results shown in this test report refer only to the sample(s) tested and such sample(s) are retained for 90 days only.  
除非另有說明，此報告結果僅對測試之樣品負責，同時此樣品僅保留90天。本報告未經本公司書面許可，不可部份複製。

This document is issued by the Company subject to its General Conditions of Service printed overleaf, available on request or accessible at <http://www.sgs.com.tw/Terms-and-Conditions> and for electronic format documents, subject to Terms and Conditions for Electronic Documents at <http://www.sgs.com.tw/Terms-and-Conditions>. Attention is drawn to the limitation of liability, indemnification and jurisdiction issues defined therein. Any holder of this document is advised that information contained hereon reflects the Company's findings at the time of its intervention only and within the limits of Client's instructions, if any. The Company's sole responsibility is to its Client and this document does not exonerate parties to a transaction from exercising all their rights and obligations under the transaction documents. This document cannot be reproduced except in full, without prior written approval of the Company. Any unauthorized alteration, forgery or falsification of the content or appearance of this document is unlawful and offenders may be prosecuted to the fullest extent of the law.

SGS Taiwan Ltd.

No.134,Wu Kung Road, New Taipei Industrial Park, Wuku District, New Taipei City, Taiwan/新北市五股區新北產業園區五工路 134 號

台灣檢驗科技股份有限公司

t (886-2) 2299-3279

f (886-2) 2298-0488

www.sgs.com.tw

Member of SGS Group

Date: 2023/2/9

ID: 002

Report No. :TESA2212000664ES

LTE Band 4 (20MHz)\_Body\_Bottom Surface\_CH 20175\_QPSK\_1-0\_0mm\_Ant 8

Communication System: LTE; Frequency: 1732.5 MHz;Duty Cycle: 1:1

Medium parameters used:  $f = 1732.5$  MHz;  $\sigma = 1.371$  S/m;  $\epsilon_r = 41.052$ ;  $\rho = 1000$  kg/m<sup>3</sup>

Phantom section: Flat Section

Ambient temperature: 22.6°C; Liquid temperature: 22.3°C

## DASY5 Configuration:

- Probe: EX3DV4 - SN7642; ConvF(9.16, 9.16, 9.16) ; Calibrated: 2022/03/02
- Sensor-Surface: 2mm (Mechanical Surface Detection)
- Electronics: DAE4 Sn1665; Calibrated: 2022/02/28
- Phantom: ELI
- DASY52 52.10.4(1527); SEMCAD X 14.6.14(7483)

**Area Scan (101x121x1):** Interpolated grid: dx=15 mm, dy=15 mm

Maximum value of SAR (interpolated) = 0.435 W/kg

**Zoom Scan (5x5x7)/Cube 0:** Measurement grid: dx=8mm, dy=8mm, dz=5mm

Reference Value = 16.19 V/m; Power Drift = 0.08 dB

Peak SAR (extrapolated) = 0.526 W/kg

**SAR(1 g) = 0.290 W/kg; SAR(10 g) = 0.154 W/kg**

Smallest distance from peaks to all points 3 dB below = 12.2 mm

Ratio of SAR at M2 to SAR at M1 = 56.2%

Maximum value of SAR (measured) = 0.418 W/kg

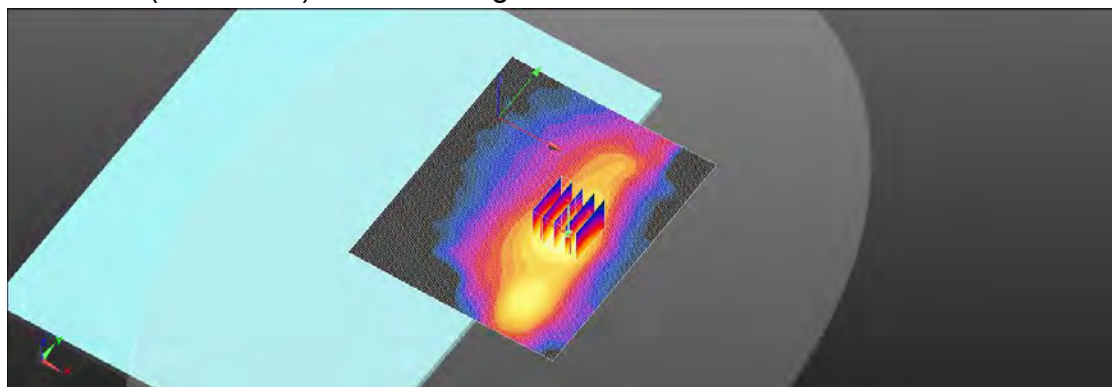
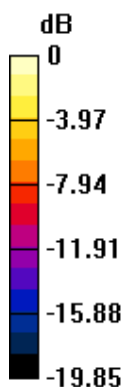

0 dB = 0.418 W/kg = -3.79 dBW/kg

Unless otherwise stated the results shown in this test report refer only to the sample(s) tested and such sample(s) are retained for 90 days only.  
除非另有說明，此報告結果僅對測試之樣品負責，同時此樣品僅保留90天。本報告未經本公司書面許可，不可部份複製。

This document is issued by the Company subject to its General Conditions of Service printed overleaf, available on request or accessible at <http://www.sgs.com.tw/Terms-and-Conditions> and for electronic format documents, subject to Terms and Conditions for Electronic Documents at <http://www.sgs.com.tw/Terms-and-Conditions>. Attention is drawn to the limitation of liability, indemnification and jurisdiction issues defined therein. Any holder of this document is advised that information contained hereon reflects the Company's findings at the time of its intervention only and within the limits of Client's instructions, if any. The Company's sole responsibility is to its Client and this document does not exonerate parties to a transaction from exercising all their rights and obligations under the transaction documents. This document cannot be reproduced except in full, without prior written approval of the Company. Any unauthorized alteration, forgery or falsification of the content or appearance of this document is unlawful and offenders may be prosecuted to the fullest extent of the law.

SGS Taiwan Ltd.

No.134,Wu Kung Road, New Taipei Industrial Park, Wuku District, New Taipei City, Taiwan/新北市五股區新北產業園區五工路 134 號

台灣檢驗科技股份有限公司

t (886-2) 2299-3279

f (886-2) 2298-0488

www.sgs.com.tw

Member of SGS Group



Date: 2023/2/12

ID: 003

Report No. :TESA2212000664ES

LTE Band 7 (20MHz)\_Body\_Bottom Surface\_CH 21350\_QPSK\_1-0\_0mm\_Ant 8

Communication System: LTE; Frequency: 2560 MHz;Duty Cycle: 1:1

Medium parameters used:  $f = 2560$  MHz;  $\sigma = 1.95$  S/m;  $\epsilon_r = 39.997$ ;  $\rho = 1000$  kg/m<sup>3</sup>

Phantom section: Flat Section

Ambient temperature: 22.8°C; Liquid temperature: 22.4°C

## DASY5 Configuration:

- Probe: EX3DV4 - SN7642; ConvF(7.86, 7.86, 7.86); Calibrated: 2022/03/02
- Sensor-Surface: 2mm (Mechanical Surface Detection)
- Electronics: DAE4 Sn1665; Calibrated: 2022/02/28
- Phantom: ELI
- DASY52 52.10.4(1527); SEMCAD X 14.6.14(7483)

**Area Scan (121x151x1):** Interpolated grid: dx=12 mm, dy=12 mm

Maximum value of SAR (interpolated) = 1.07 W/kg

**Zoom Scan (7x7x7)/Cube 0:** Measurement grid: dx=5mm, dy=5mm, dz=5mm

Reference Value = 20.11 V/m; Power Drift = 0.06 dB

Peak SAR (extrapolated) = 1.46 W/kg

**SAR(1 g) = 0.700 W/kg; SAR(10 g) = 0.340 W/kg**

Smallest distance from peaks to all points 3 dB below = 10.2 mm

Ratio of SAR at M2 to SAR at M1 = 48.3%

Maximum value of SAR (measured) = 1.06 W/kg

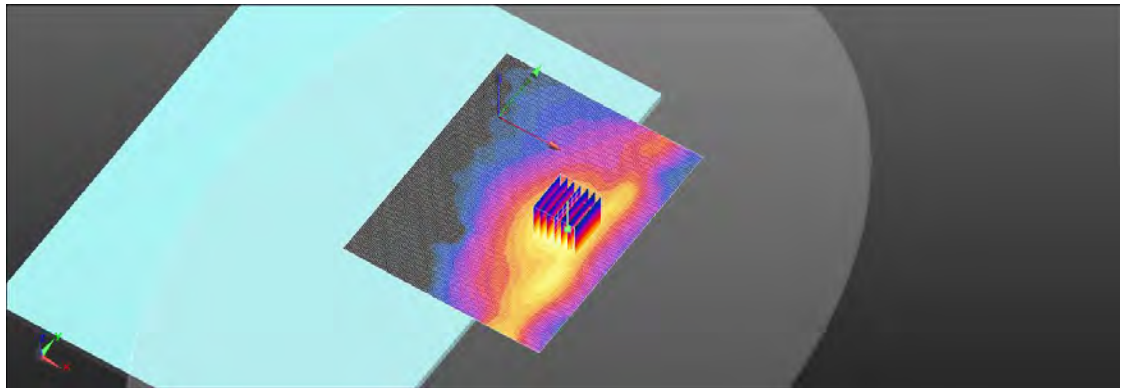
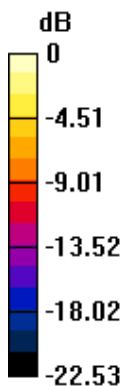

0 dB = 1.06 W/kg = 0.27 dBW/kg

Unless otherwise stated the results shown in this test report refer only to the sample(s) tested and such sample(s) are retained for 90 days only.  
除非另有說明，此報告結果僅對測試之樣品負責，同時此樣品僅保留90天。本報告未經本公司書面許可，不可部份複製。

This document is issued by the Company subject to its General Conditions of Service printed overleaf, available on request or accessible at <http://www.sgs.com.tw/Terms-and-Conditions> and for electronic format documents, subject to Terms and Conditions for Electronic Documents at <http://www.sgs.com.tw/Terms-and-Conditions>. Attention is drawn to the limitation of liability, indemnification and jurisdiction issues defined therein. Any holder of this document is advised that information contained hereon reflects the Company's findings at the time of its intervention only and within the limits of Client's instructions, if any. The Company's sole responsibility is to its Client and this document does not exonerate parties to a transaction from exercising all their rights and obligations under the transaction documents. This document cannot be reproduced except in full, without prior written approval of the Company. Any unauthorized alteration, forgery or falsification of the content or appearance of this document is unlawful and offenders may be prosecuted to the fullest extent of the law.

SGS Taiwan Ltd.

No.134,Wu Kung Road, New Taipei Industrial Park, Wuku District, New Taipei City, Taiwan/新北市五股區新北產業園區五工路 134 號

台灣檢驗科技股份有限公司

t (886-2) 2299-3279

f (886-2) 2298-0488

www.sgs.com.tw

Member of SGS Group

Date: 2023/2/10

ID: 004

Report No. :TESA2212000664ES

LTE Band 25 (20MHz)\_Body\_Bottom Surface\_CH 26590\_QPSK\_1-0\_0mm\_Ant 8

Communication System: LTE; Frequency: 1905 MHz;Duty Cycle: 1:1

Medium parameters used:  $f = 1905$  MHz;  $\sigma = 1.423$  S/m;  $\epsilon_r = 40.937$ ;  $\rho = 1000$  kg/m<sup>3</sup>

Phantom section: Flat Section

Ambient temperature: 22.6°C; Liquid temperature: 22.5°C

## DASY5 Configuration:

- Probe: EX3DV4 - SN7642; ConvF(8.71, 8.71, 8.71) ; Calibrated: 2022/03/02
- Sensor-Surface: 2mm (Mechanical Surface Detection)
- Electronics: DAE4 Sn1665; Calibrated: 2022/02/28
- Phantom: ELI
- DASY52 52.10.4(1527); SEMCAD X 14.6.14(7483)

**Area Scan (101x121x1):** Interpolated grid: dx=15 mm, dy=15 mm

Maximum value of SAR (interpolated) = 0.340 W/kg

**Zoom Scan (5x5x7)/Cube 0:** Measurement grid: dx=8mm, dy=8mm, dz=5mm

Reference Value = 13.07 V/m; Power Drift = 0.12 dB

Peak SAR (extrapolated) = 0.410 W/kg

**SAR(1 g) = 0.224 W/kg; SAR(10 g) = 0.119 W/kg**

Smallest distance from peaks to all points 3 dB below = 12.2 mm

Ratio of SAR at M2 to SAR at M1 = 56%

Maximum value of SAR (measured) = 0.322 W/kg

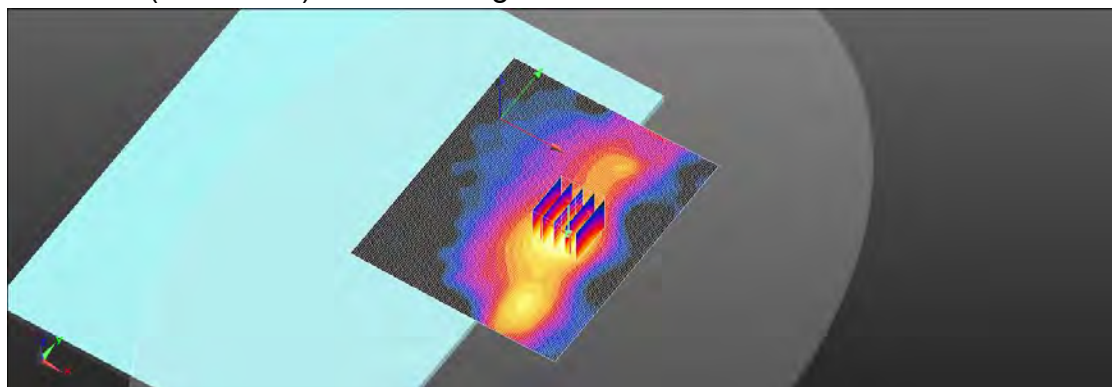
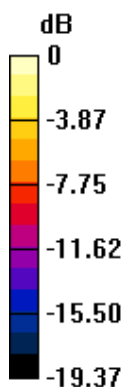

0 dB = 0.322 W/kg = -4.92 dBW/kg

Unless otherwise stated the results shown in this test report refer only to the sample(s) tested and such sample(s) are retained for 90 days only.  
除非另有說明，此報告結果僅對測試之樣品負責，同時此樣品僅保留90天。本報告未經本公司書面許可，不可部份複製。

This document is issued by the Company subject to its General Conditions of Service printed overleaf, available on request or accessible at <http://www.sgs.com.tw/Terms-and-Conditions> and for electronic format documents, subject to Terms and Conditions for Electronic Documents at <http://www.sgs.com.tw/Terms-and-Conditions>. Attention is drawn to the limitation of liability, indemnification and jurisdiction issues defined therein. Any holder of this document is advised that information contained hereon reflects the Company's findings at the time of its intervention only and within the limits of Client's instructions, if any. The Company's sole responsibility is to its Client and this document does not exonerate parties to a transaction from exercising all their rights and obligations under the transaction documents. This document cannot be reproduced except in full, without prior written approval of the Company. Any unauthorized alteration, forgery or falsification of the content or appearance of this document is unlawful and offenders may be prosecuted to the fullest extent of the law.

SGS Taiwan Ltd.

No.134,Wu Kung Road, New Taipei Industrial Park, Wuku District, New Taipei City, Taiwan/新北市五股區新北產業園區五工路 134 號

台灣檢驗科技股份有限公司

t (886-2) 2299-3279

f (886-2) 2298-0488

www.sgs.com.tw

Member of SGS Group

Date: 2023/2/11

ID: 005

Report No. :TESA2212000664ES

LTE Band 30 (10MHz)\_Body\_Bottom Surface\_CH 27710\_QPSK\_1-0\_0mm\_Ant 8

Communication System: LTE; Frequency: 2310 MHz;Duty Cycle: 1:1

Medium parameters used:  $f = 2310$  MHz;  $\sigma = 1.689$  S/m;  $\epsilon_r = 40.392$ ;  $\rho = 1000$  kg/m<sup>3</sup>

Phantom section: Flat Section

Ambient temperature: 22.5°C; Liquid temperature: 22.7°C

## DASY5 Configuration:

- Probe: EX3DV4 - SN7642; ConvF(8.25, 8.25, 8.25) ; Calibrated: 2022/03/02
- Sensor-Surface: 2mm (Mechanical Surface Detection)
- Electronics: DAE4 Sn1665; Calibrated: 2022/02/28
- Phantom: ELI
- DASY52 52.10.4(1527); SEMCAD X 14.6.14(7483)

**Area Scan (101x301x1):** Interpolated grid: dx=12 mm, dy=12 mm

Maximum value of SAR (interpolated) = 0.697 W/kg

**Zoom Scan (7x7x7)/Cube 0:** Measurement grid: dx=5mm, dy=5mm, dz=5mm

Reference Value = 20.22 V/m; Power Drift = -0.04 dB

Peak SAR (extrapolated) = 0.967 W/kg

**SAR(1 g) = 0.494 W/kg; SAR(10 g) = 0.252 W/kg**

Smallest distance from peaks to all points 3 dB below = 11 mm

Ratio of SAR at M2 to SAR at M1 = 51.5%

Maximum value of SAR (measured) = 0.725 W/kg

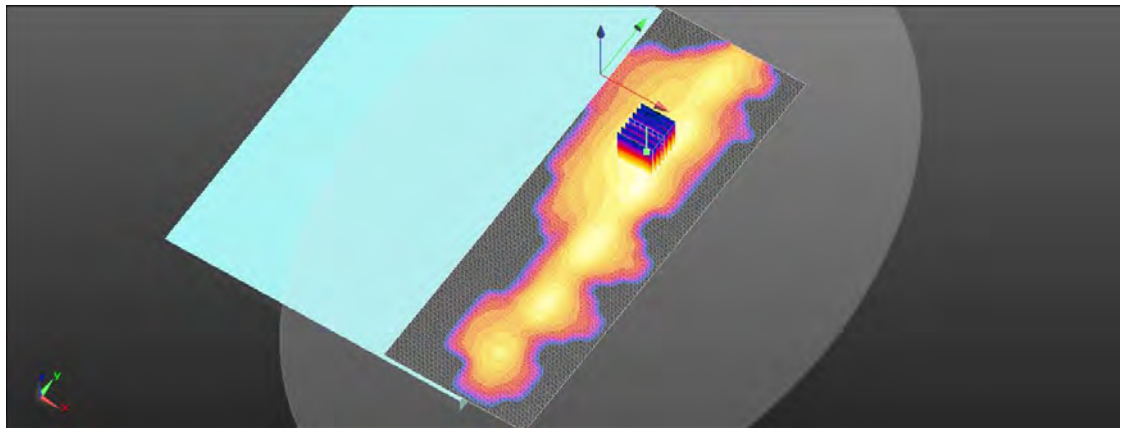
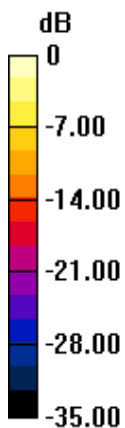

0 dB = 0.725 W/kg = -2.09 dBW/kg

Unless otherwise stated the results shown in this test report refer only to the sample(s) tested and such sample(s) are retained for 90 days only.  
除非另有說明，此報告結果僅對測試之樣品負責，同時此樣品僅保留90天。本報告未經本公司書面許可，不可部份複製。

This document is issued by the Company subject to its General Conditions of Service printed overleaf, available on request or accessible at <http://www.sgs.com.tw/Terms-and-Conditions> and for electronic format documents, subject to Terms and Conditions for Electronic Documents at <http://www.sgs.com.tw/Terms-and-Conditions>. Attention is drawn to the limitation of liability, indemnification and jurisdiction issues defined therein. Any holder of this document is advised that information contained hereon reflects the Company's findings at the time of its intervention only and within the limits of Client's instructions, if any. The Company's sole responsibility is to its Client and this document does not exonerate parties to a transaction from exercising all their rights and obligations under the transaction documents. This document cannot be reproduced except in full, without prior written approval of the Company. Any unauthorized alteration, forgery or falsification of the content or appearance of this document is unlawful and offenders may be prosecuted to the fullest extent of the law.

SGS Taiwan Ltd.

No.134,Wu Kung Road, New Taipei Industrial Park, Wuku District, New Taipei City, Taiwan/新北市五股區新北產業園區五工路 134 號

台灣檢驗科技股份有限公司

t (886-2) 2299-3279

f (886-2) 2298-0488

www.sgs.com.tw

Member of SGS Group

Date: 2023/2/9

ID: 006

Report No. :TESA2212000664ES

LTE Band 66 (20MHz)\_Body\_Bottom Surface\_CH 132072\_QPSK\_1-0\_0mm\_Ant 8

Communication System: LTE; Frequency: 1720 MHz;Duty Cycle: 1:1

Medium parameters used:  $f = 1720$  MHz;  $\sigma = 1.369$  S/m;  $\epsilon_r = 41.078$ ;  $\rho = 1000$  kg/m<sup>3</sup>

Phantom section: Flat Section

Ambient temperature: 22.6°C; Liquid temperature: 22.3°C

## DASY5 Configuration:

- Probe: EX3DV4 - SN7642; ConvF(9.16, 9.16, 9.16) ; Calibrated: 2022/03/02
- Sensor-Surface: 2mm (Mechanical Surface Detection)
- Electronics: DAE4 Sn1665; Calibrated: 2022/02/28
- Phantom: ELI
- DASY52 52.10.4(1527); SEMCAD X 14.6.14(7483)

**Area Scan (101x121x1):** Interpolated grid: dx=15 mm, dy=15 mm

Maximum value of SAR (interpolated) = 1.17 W/kg

**Zoom Scan (5x5x7)/Cube 0:** Measurement grid: dx=8mm, dy=8mm, dz=5mm

Reference Value = 23.98 V/m; Power Drift = 0.04 dB

Peak SAR (extrapolated) = 1.43 W/kg

**SAR(1 g) = 0.794 W/kg; SAR(10 g) = 0.429 W/kg**

Smallest distance from peaks to all points 3 dB below = 12.8 mm

Ratio of SAR at M2 to SAR at M1 = 56%

Maximum value of SAR (measured) = 1.13 W/kg

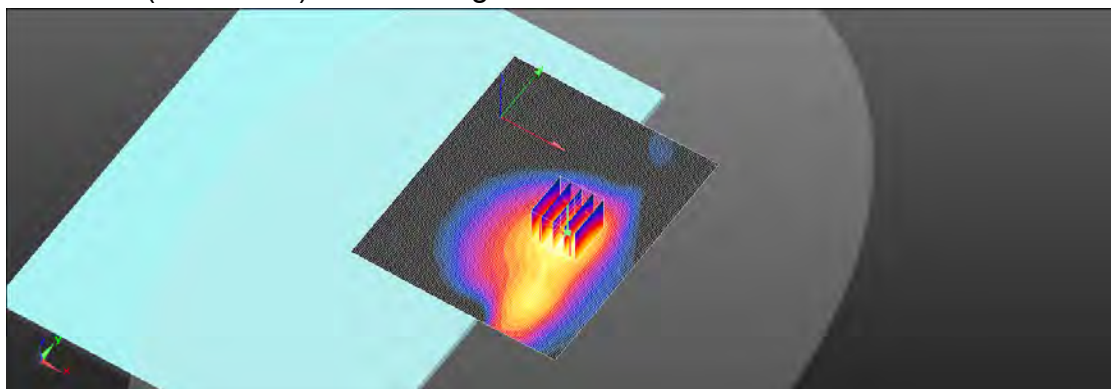
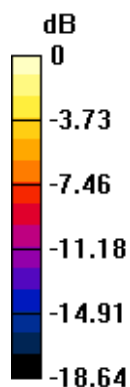

0 dB = 1.13 W/kg = 0.51 dBW/kg

Unless otherwise stated the results shown in this test report refer only to the sample(s) tested and such sample(s) are retained for 90 days only.  
除非另有說明，此報告結果僅對測試之樣品負責，同時此樣品僅保留90天。本報告未經本公司書面許可，不可部份複製。

This document is issued by the Company subject to its General Conditions of Service printed overleaf, available on request or accessible at <http://www.sgs.com.tw/Terms-and-Conditions> and for electronic format documents, subject to Terms and Conditions for Electronic Documents at <http://www.sgs.com.tw/Terms-and-Conditions>. Attention is drawn to the limitation of liability, indemnification and jurisdiction issues defined therein. Any holder of this document is advised that information contained hereon reflects the Company's findings at the time of its intervention only and within the limits of Client's instructions, if any. The Company's sole responsibility is to its Client and this document does not exonerate parties to a transaction from exercising all their rights and obligations under the transaction documents. This document cannot be reproduced except in full, without prior written approval of the Company. Any unauthorized alteration, forgery or falsification of the content or appearance of this document is unlawful and offenders may be prosecuted to the fullest extent of the law.

SGS Taiwan Ltd.

No.134,Wu Kung Road, New Taipei Industrial Park, Wuku District, New Taipei City, Taiwan/新北市五股區新北產業園區五工路 134 號

台灣檢驗科技股份有限公司

t (886-2) 2299-3279

f (886-2) 2298-0488

www.sgs.com.tw

Member of SGS Group

Date: 2023/2/12

ID: 007

Report No. :TESA2212000664ES

LTE Band 41 (20MHz)\_Body\_Bottom Surface\_CH 40620\_QPSK\_1-0\_0mm\_Ant 8

Communication System: LTE; Frequency: 2593 MHz;Duty Cycle: 1:1.58

Medium parameters used:  $f = 2593$  MHz;  $\sigma = 1.98$  S/m;  $\epsilon_r = 39.958$ ;  $\rho = 1000$  kg/m<sup>3</sup>

Phantom section: Flat Section

Ambient temperature: 22.8°C; Liquid temperature: 22.4°C

## DASY5 Configuration:

- Probe: EX3DV4 - SN7642; ConvF(7.86, 7.86, 7.86); Calibrated: 2022/03/02
- Sensor-Surface: 2mm (Mechanical Surface Detection)
- Electronics: DAE4 Sn1665; Calibrated: 2022/02/28
- Phantom: ELI
- DASY52 52.10.4(1527); SEMCAD X 14.6.14(7483)

**Area Scan (121x151x1):** Interpolated grid: dx=12 mm, dy=12 mm

Maximum value of SAR (interpolated) = 1.21 W/kg

**Zoom Scan (7x7x7)/Cube 0:** Measurement grid: dx=5mm, dy=5mm, dz=5mm

Reference Value = 19.54 V/m; Power Drift = 0.07 dB

Peak SAR (extrapolated) = 1.70 W/kg

**SAR(1 g) = 0.803 W/kg; SAR(10 g) = 0.386 W/kg**

Smallest distance from peaks to all points 3 dB below = 10 mm

Ratio of SAR at M2 to SAR at M1 = 48.2%

Maximum value of SAR (measured) = 1.21 W/kg

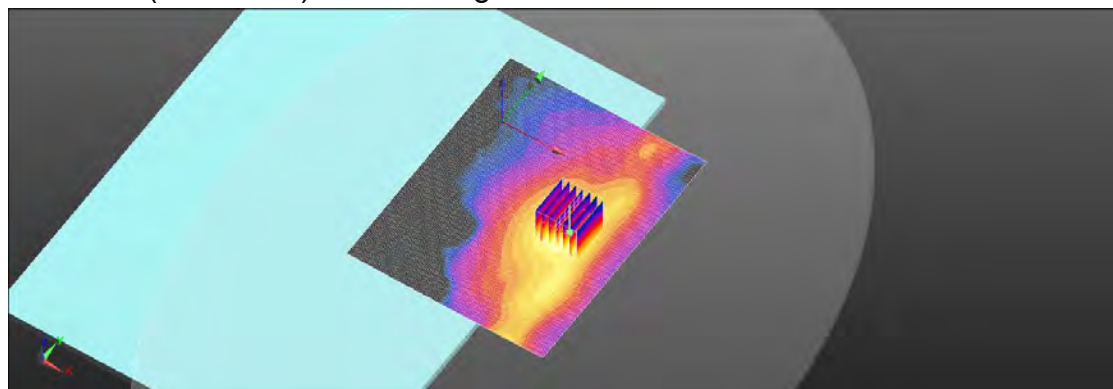
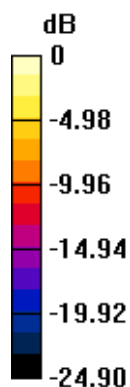

0 dB = 1.21 W/kg = 0.83 dBW/kg

Unless otherwise stated the results shown in this test report refer only to the sample(s) tested and such sample(s) are retained for 90 days only.  
除非另有說明，此報告結果僅對測試之樣品負責，同時此樣品僅保留90天。本報告未經本公司書面許可，不可部份複製。

This document is issued by the Company subject to its General Conditions of Service printed overleaf, available on request or accessible at <http://www.sgs.com.tw/Terms-and-Conditions> and for electronic format documents, subject to Terms and Conditions for Electronic Documents at <http://www.sgs.com.tw/Terms-and-Conditions>. Attention is drawn to the limitation of liability, indemnification and jurisdiction issues defined therein. Any holder of this document is advised that information contained hereon reflects the Company's findings at the time of its intervention only and within the limits of Client's instructions, if any. The Company's sole responsibility is to its Client and this document does not exonerate parties to a transaction from exercising all their rights and obligations under the transaction documents. This document cannot be reproduced except in full, without prior written approval of the Company. Any unauthorized alteration, forgery or falsification of the content or appearance of this document is unlawful and offenders may be prosecuted to the fullest extent of the law.

SGS Taiwan Ltd.

No.134,Wu Kung Road, New Taipei Industrial Park, Wuku District, New Taipei City, Taiwan/新北市五股區新北產業園區五工路 134 號

台灣檢驗科技股份有限公司

t (886-2) 2299-3279

f (886-2) 2298-0488

www.sgs.com.tw

Member of SGS Group



Date: 2023/2/12

ID: 008

Report No. :TESA2212000664ES

LTE Band 41\_PC2 (20MHz)\_Body\_Bottom Surface\_CH 40620\_QPSK\_1-0\_0mm\_Ant 8

Communication System: LTE; Frequency: 2593 MHz;Duty Cycle: 1:1.58

Medium parameters used:  $f = 2593$  MHz;  $\sigma = 1.98$  S/m;  $\epsilon_r = 39.958$ ;  $\rho = 1000$  kg/m<sup>3</sup>

Phantom section: Flat Section

Ambient temperature: 22.8°C; Liquid temperature: 22.4°C

## DASY5 Configuration:

- Probe: EX3DV4 - SN7642; ConvF(7.86, 7.86, 7.86); Calibrated: 2022/03/02
- Sensor-Surface: 2mm (Mechanical Surface Detection)
- Electronics: DAE4 Sn1665; Calibrated: 2022/02/28
- Phantom: ELI
- DASY52 52.10.4(1527); SEMCAD X 14.6.14(7483)

**Area Scan (121x151x1):** Interpolated grid: dx=12 mm, dy=12 mm

Maximum value of SAR (interpolated) = 1.67 W/kg

**Zoom Scan (7x7x7)/Cube 0:** Measurement grid: dx=5mm, dy=5mm, dz=5mm

Reference Value = 22.41 V/m; Power Drift = 0.12 dB

Peak SAR (extrapolated) = 2.25 W/kg

**SAR(1 g) = 1.09 W/kg; SAR(10 g) = 0.531 W/kg**

Smallest distance from peaks to all points 3 dB below = 11 mm

Ratio of SAR at M2 to SAR at M1 = 48.4%

Maximum value of SAR (measured) = 1.63 W/kg

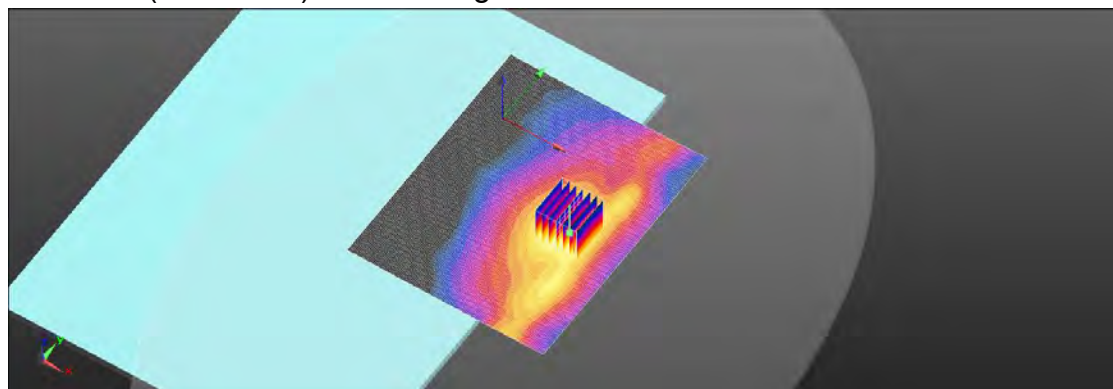
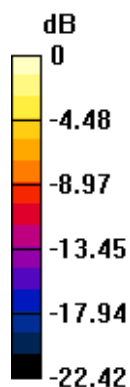

0 dB = 1.63 W/kg = 2.13 dBW/kg

Unless otherwise stated the results shown in this test report refer only to the sample(s) tested and such sample(s) are retained for 90 days only.  
除非另有說明，此報告結果僅對測試之樣品負責，同時此樣品僅保留90天。本報告未經本公司書面許可，不可部份複製。

This document is issued by the Company subject to its General Conditions of Service printed overleaf, available on request or accessible at <http://www.sgs.com.tw/Terms-and-Conditions> and for electronic format documents, subject to Terms and Conditions for Electronic Documents at <http://www.sgs.com.tw/Terms-and-Conditions>. Attention is drawn to the limitation of liability, indemnification and jurisdiction issues defined therein. Any holder of this document is advised that information contained hereon reflects the Company's findings at the time of its intervention only and within the limits of Client's instructions, if any. The Company's sole responsibility is to its Client and this document does not exonerate parties to a transaction from exercising all their rights and obligations under the transaction documents. This document cannot be reproduced except in full, without prior written approval of the Company. Any unauthorized alteration, forgery or falsification of the content or appearance of this document is unlawful and offenders may be prosecuted to the fullest extent of the law.

SGS Taiwan Ltd.

No.134,Wu Kung Road, New Taipei Industrial Park, Wuku District, New Taipei City, Taiwan/新北市五股區新北產業園區五工路 134 號

台灣檢驗科技股份有限公司

t (886-2) 2299-3279

f (886-2) 2298-0488

www.sgs.com.tw

Member of SGS Group

Date: 2023/2/13

ID: 011

Report No.: TESA2212000664ES

LTE Band 48 (20MHz)\_Body\_Bottom Surface\_CH 55340\_QPSK\_1-0\_0mm\_Ant 8

Communication System: LTE; Frequency: 3560 MHz; Duty Cycle: 1:1.58

Medium parameters used:  $f = 3560$  MHz;  $\sigma = 3.019$  S/m;  $\epsilon_r = 38.828$ ;  $\rho = 1000$  kg/m<sup>3</sup>

Phantom section: Flat Section

Ambient temperature: 22.3°C; Liquid temperature: 22.6°C

DASY5 Configuration:

- Probe: EX3DV4 - SN7642; ConvF(7.15, 7.15, 7.15) ; Calibrated: 2022/03/02
- Sensor-Surface: 2mm (Mechanical Surface Detection)
- Electronics: DAE4 Sn1665; Calibrated: 2022/02/28
- Phantom: ELI
- DASY52 52.10.4(1527); SEMCAD X 14.6.14(7483)

**Area Scan (121x151x1):** Interpolated grid: dx=12 mm, dy=12 mm

Maximum value of SAR (interpolated) = 1.04 W/kg

**Zoom Scan (7x7x8)/Cube 0:** Measurement grid: dx=5mm, dy=5mm, dz=4mm

Reference Value = 13.08 V/m; Power Drift = -0.02 dB

Peak SAR (extrapolated) = 1.75 W/kg

**SAR(1 g) = 0.702 W/kg; SAR(10 g) = 0.308 W/kg**

Smallest distance from peaks to all points 3 dB below = 10.2 mm

Ratio of SAR at M2 to SAR at M1 = 46.3%

Maximum value of SAR (measured) = 1.16 W/kg

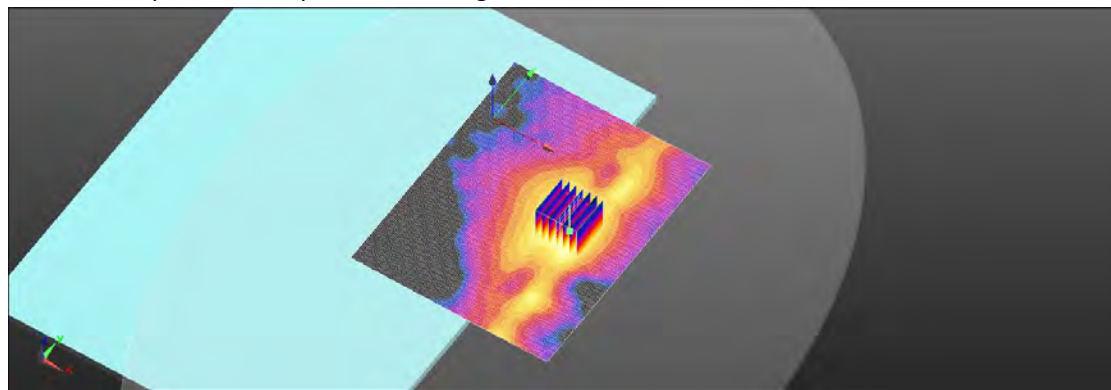
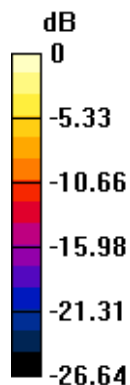

0 dB = 1.16 W/kg = 0.65 dBW/kg

Unless otherwise stated the results shown in this test report refer only to the sample(s) tested and such sample(s) are retained for 90 days only.  
除非另有說明，此報告結果僅對測試之樣品負責，同時此樣品僅保留90天。本報告未經本公司書面許可，不可部份複製。

This document is issued by the Company subject to its General Conditions of Service printed overleaf, available on request or accessible at <http://www.sgs.com.tw/Terms-and-Conditions> and for electronic format documents, subject to Terms and Conditions for Electronic Documents at <http://www.sgs.com.tw/Terms-and-Conditions>. Attention is drawn to the limitation of liability, indemnification and jurisdiction issues defined therein. Any holder of this document is advised that information contained hereon reflects the Company's findings at the time of its intervention only and within the limits of Client's instructions, if any. The Company's sole responsibility is to its Client and this document does not exonerate parties to a transaction from exercising all their rights and obligations under the transaction documents. This document cannot be reproduced except in full, without prior written approval of the Company. Any unauthorized alteration, forgery or falsification of the content or appearance of this document is unlawful and offenders may be prosecuted to the fullest extent of the law.

SGS Taiwan Ltd.

No.134,Wu Kung Road, New Taipei Industrial Park, Wuku District, New Taipei City, Taiwan/新北市五股區新北產業園區五工路 134 號

台灣檢驗科技股份有限公司

t (886-2) 2299-3279

f (886-2) 2298-0488

www.sgs.com.tw

Member of SGS Group



Date: 2023/2/10

ID: 012

Report No. :TESA2212000664ES

NR n2 (20MHz)\_Body\_Bottom Surface\_CH 380000\_BPSK\_1-1\_0mm\_Ant 8

Communication System: 5G NR; Frequency: 1900 MHz; Duty Cycle: 1:1

Medium parameters used:  $f = 1900$  MHz;  $\sigma = 1.423$  S/m;  $\epsilon_r = 40.948$ ;  $\rho = 1000$  kg/m<sup>3</sup>

Phantom section: Flat Section

Ambient temperature: 22.6°C; Liquid temperature: 22.5°C

## DASY5 Configuration:

- Probe: EX3DV4 - SN7642; ConvF(8.71, 8.71, 8.71) ; Calibrated: 2022/03/02
- Sensor-Surface: 2mm (Mechanical Surface Detection)
- Electronics: DAE4 Sn1665; Calibrated: 2022/02/28
- Phantom: ELI
- DASY52 52.10.4(1527); SEMCAD X 14.6.14(7483)

**Area Scan (101x121x1):** Interpolated grid: dx=15 mm, dy=15 mm

Maximum value of SAR (interpolated) = 0.508 W/kg

**Zoom Scan (5x5x7)/Cube 0:** Measurement grid: dx=8mm, dy=8mm, dz=5mm

Reference Value = 18.02 V/m; Power Drift = 0.09 dB

Peak SAR (extrapolated) = 0.668 W/kg

**SAR(1 g) = 0.360 W/kg; SAR(10 g) = 0.187 W/kg**

Smallest distance from peaks to all points 3 dB below = 11.2 mm

Ratio of SAR at M2 to SAR at M1 = 56.1%

Maximum value of SAR (measured) = 0.499 W/kg

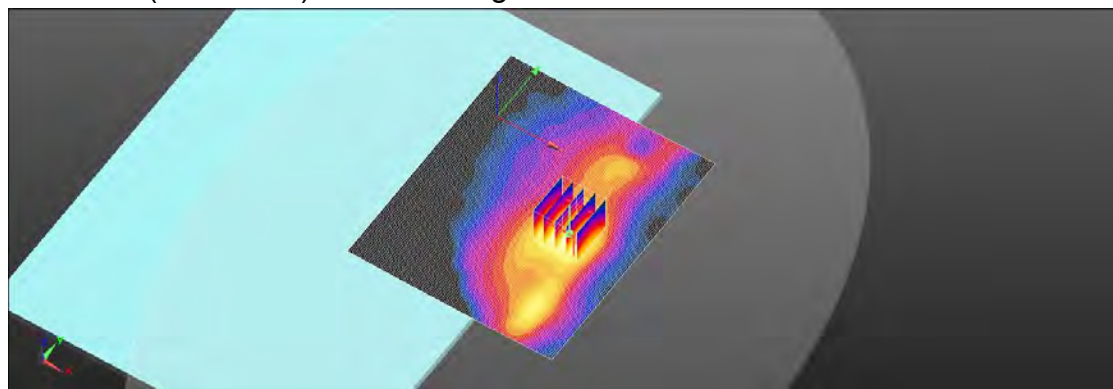
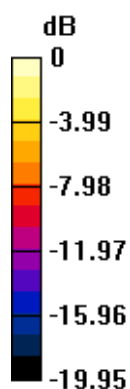

0 dB = 0.499 W/kg = -3.02 dBW/kg

Unless otherwise stated the results shown in this test report refer only to the sample(s) tested and such sample(s) are retained for 90 days only.  
除非另有說明，此報告結果僅對測試之樣品負責，同時此樣品僅保留90天。本報告未經本公司書面許可，不可部份複製。

This document is issued by the Company subject to its General Conditions of Service printed overleaf, available on request or accessible at <http://www.sgs.com.tw/Terms-and-Conditions> and for electronic format documents, subject to Terms and Conditions for Electronic Documents at <http://www.sgs.com.tw/Terms-and-Conditions>. Attention is drawn to the limitation of liability, indemnification and jurisdiction issues defined therein. Any holder of this document is advised that information contained hereon reflects the Company's findings at the time of its intervention only and within the limits of Client's instructions, if any. The Company's sole responsibility is to its Client and this document does not exonerate parties to a transaction from exercising all their rights and obligations under the transaction documents. This document cannot be reproduced except in full, without prior written approval of the Company. Any unauthorized alteration, forgery or falsification of the content or appearance of this document is unlawful and offenders may be prosecuted to the fullest extent of the law.

SGS Taiwan Ltd.

No.134,Wu Kung Road, New Taipei Industrial Park, Wuku District, New Taipei City, Taiwan/新北市五股區新北產業園區五工路 134 號

台灣檢驗科技股份有限公司

t (886-2) 2299-3279

f (886-2) 2298-0488

www.sgs.com.tw

Member of SGS Group

Date: 2023/2/9

ID: 013

Report No. :TESA2212000664ES

NR n66 (20MHz)\_Body\_Bottom Surface\_CH 344000\_BPSK\_1-1\_0mm\_Ant 8

Communication System: 5G NR; Frequency: 1720 MHz; Duty Cycle: 1:1

Medium parameters used:  $f = 1720$  MHz;  $\sigma = 1.369$  S/m;  $\epsilon_r = 41.078$ ;  $\rho = 1000$  kg/m<sup>3</sup>

Phantom section: Flat Section

Ambient temperature: 22.6°C; Liquid temperature: 22.3°C

## DASY5 Configuration:

- Probe: EX3DV4 - SN7642; ConvF(9.16, 9.16, 9.16) ; Calibrated: 2022/03/02
- Sensor-Surface: 2mm (Mechanical Surface Detection)
- Electronics: DAE4 Sn1665; Calibrated: 2022/02/28
- Phantom: ELI
- DASY52 52.10.4(1527); SEMCAD X 14.6.14(7483)

**Area Scan (101x121x1):** Interpolated grid: dx=15 mm, dy=15 mm

Maximum value of SAR (interpolated) = 0.985 W/kg

**Zoom Scan (5x5x7)/Cube 0:** Measurement grid: dx=8mm, dy=8mm, dz=5mm

Reference Value = 24.89 V/m; Power Drift = 0.02 dB

Peak SAR (extrapolated) = 1.22 W/kg

**SAR(1 g) = 0.657 W/kg; SAR(10 g) = 0.348 W/kg**

Smallest distance from peaks to all points 3 dB below = 12.8 mm

Ratio of SAR at M2 to SAR at M1 = 54.5%

Maximum value of SAR (measured) = 0.937 W/kg

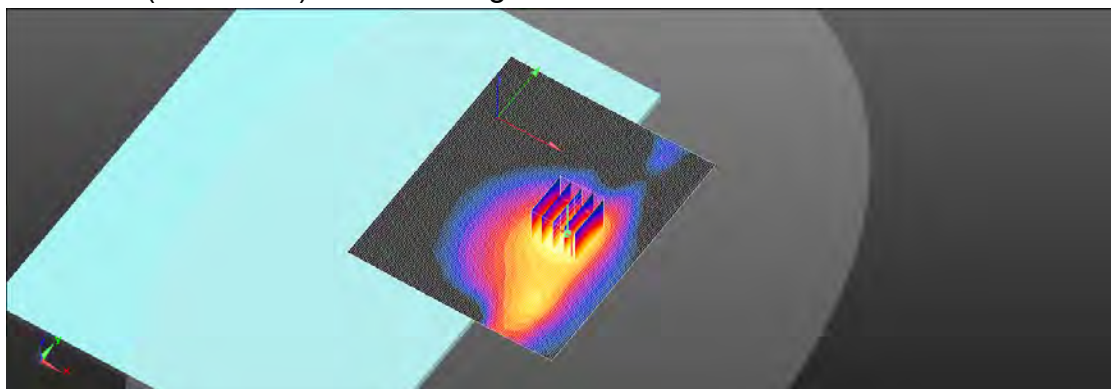
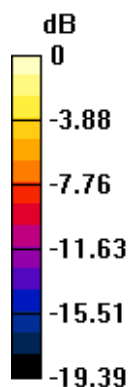

0 dB = 0.937 W/kg = -0.28 dBW/kg

Unless otherwise stated the results shown in this test report refer only to the sample(s) tested and such sample(s) are retained for 90 days only.  
除非另有說明，此報告結果僅對測試之樣品負責，同時此樣品僅保留90天。本報告未經本公司書面許可，不可部份複製。

This document is issued by the Company subject to its General Conditions of Service printed overleaf, available on request or accessible at <http://www.sgs.com.tw/Terms-and-Conditions> and for electronic format documents, subject to Terms and Conditions for Electronic Documents at <http://www.sgs.com.tw/Terms-and-Conditions>. Attention is drawn to the limitation of liability, indemnification and jurisdiction issues defined therein. Any holder of this document is advised that information contained hereon reflects the Company's findings at the time of its intervention only and within the limits of Client's instructions, if any. The Company's sole responsibility is to its Client and this document does not exonerate parties to a transaction from exercising all their rights and obligations under the transaction documents. This document cannot be reproduced except in full, without prior written approval of the Company. Any unauthorized alteration, forgery or falsification of the content or appearance of this document is unlawful and offenders may be prosecuted to the fullest extent of the law.

SGS Taiwan Ltd.

No.134,Wu Kung Road, New Taipei Industrial Park, Wuku District, New Taipei City, Taiwan/新北市五股區新北產業園區五工路 134 號

台灣檢驗科技股份有限公司

t (886-2) 2299-3279

f (886-2) 2298-0488

www.sgs.com.tw

Member of SGS Group

Date: 2023/2/12

ID: 014

Report No. :TESA2212000664ES

NR n38 (20MHz)\_Body\_Bottom Surface\_CH 516000\_BPSK\_1-1\_0mm\_Ant 8

Communication System: 5G NR; Frequency: 2580 MHz; Duty Cycle: 1:1

Medium parameters used:  $f = 2580$  MHz;  $\sigma = 1.962$  S/m;  $\epsilon_r = 39.98$ ;  $\rho = 1000$  kg/m<sup>3</sup>

Phantom section: Flat Section

Ambient temperature: 22.8°C; Liquid temperature: 22.4°C

## DASY5 Configuration:

- Probe: EX3DV4 - SN7642; ConvF(7.86, 7.86, 7.86); Calibrated: 2022/03/02
- Sensor-Surface: 2mm (Mechanical Surface Detection)
- Electronics: DAE4 Sn1665; Calibrated: 2022/02/28
- Phantom: ELI
- DASY52 52.10.4(1527); SEMCAD X 14.6.14(7483)

**Area Scan (121x151x1):** Interpolated grid: dx=12 mm, dy=12 mm

Maximum value of SAR (interpolated) = 1.36 W/kg

**Zoom Scan (7x7x7)/Cube 0:** Measurement grid: dx=5mm, dy=5mm, dz=5mm

Reference Value = 21.75 V/m; Power Drift = 0.11 dB

Peak SAR (extrapolated) = 1.92 W/kg

**SAR(1 g) = 0.897 W/kg; SAR(10 g) = 0.428 W/kg**

Smallest distance from peaks to all points 3 dB below = 10 mm

Ratio of SAR at M2 to SAR at M1 = 47.4%

Maximum value of SAR (measured) = 1.35 W/kg

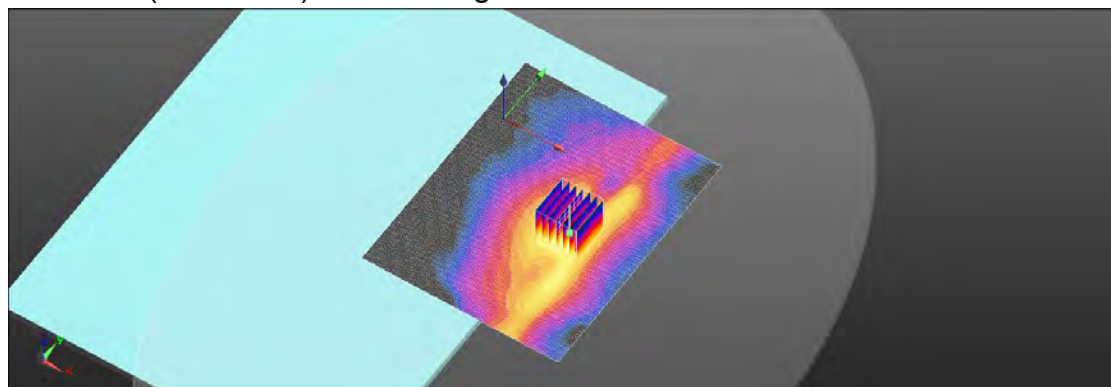
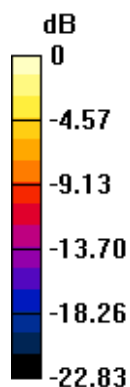

0 dB = 1.35 W/kg = 1.32 dBW/kg

Unless otherwise stated the results shown in this test report refer only to the sample(s) tested and such sample(s) are retained for 90 days only.  
除非另有說明，此報告結果僅對測試之樣品負責，同時此樣品僅保留90天。本報告未經本公司書面許可，不可部份複製。

This document is issued by the Company subject to its General Conditions of Service printed overleaf, available on request or accessible at <http://www.sgs.com.tw/Terms-and-Conditions> and for electronic format documents, subject to Terms and Conditions for Electronic Documents at <http://www.sgs.com.tw/Terms-and-Conditions>. Attention is drawn to the limitation of liability, indemnification and jurisdiction issues defined therein. Any holder of this document is advised that information contained hereon reflects the Company's findings at the time of its intervention only and within the limits of Client's instructions, if any. The Company's sole responsibility is to its Client and this document does not exonerate parties to a transaction from exercising all their rights and obligations under the transaction documents. This document cannot be reproduced except in full, without prior written approval of the Company. Any unauthorized alteration, forgery or falsification of the content or appearance of this document is unlawful and offenders may be prosecuted to the fullest extent of the law.

SGS Taiwan Ltd.

No.134,Wu Kung Road, New Taipei Industrial Park, Wuku District, New Taipei City, Taiwan/新北市五股區新北產業園區五工路 134 號

台灣檢驗科技股份有限公司

t (886-2) 2299-3279

f (886-2) 2298-0488

www.sgs.com.tw

Member of SGS Group

Date: 2023/2/12

ID: 015

Report No. :TESA2212000664ES

NR n41 (100MHz)\_Body\_Bottom Surface\_CH 509202\_BPSK\_1-1\_0mm\_Ant 8

Communication System: 5G NR; Frequency: 2546.01 MHz;Duty Cycle: 1:1

Medium parameters used:  $f = 2546.01$  MHz;  $\sigma = 1.938$  S/m;  $\epsilon_r = 40.018$ ;  $\rho = 1000$  kg/m<sup>3</sup>

Phantom section: Flat Section

Ambient temperature: 22.8°C; Liquid temperature: 22.4°C

## DASY5 Configuration:

- Probe: EX3DV4 - SN7642; ConvF(7.86, 7.86, 7.86); Calibrated: 2022/03/02
- Sensor-Surface: 2mm (Mechanical Surface Detection)
- Electronics: DAE4 Sn1665; Calibrated: 2022/02/28
- Phantom: ELI
- DASY52 52.10.4(1527); SEMCAD X 14.6.14(7483)

**Area Scan (121x151x1):** Interpolated grid: dx=12 mm, dy=12 mm

Maximum value of SAR (interpolated) = 1.11 W/kg

**Zoom Scan (7x7x7)/Cube 0:** Measurement grid: dx=5mm, dy=5mm, dz=5mm

Reference Value = 19.26 V/m; Power Drift = 0.11 dB

Peak SAR (extrapolated) = 1.56 W/kg

**SAR(1 g) = 0.731 W/kg; SAR(10 g) = 0.352 W/kg**

Smallest distance from peaks to all points 3 dB below = 10.4 mm

Ratio of SAR at M2 to SAR at M1 = 47.3%

Maximum value of SAR (measured) = 1.12 W/kg

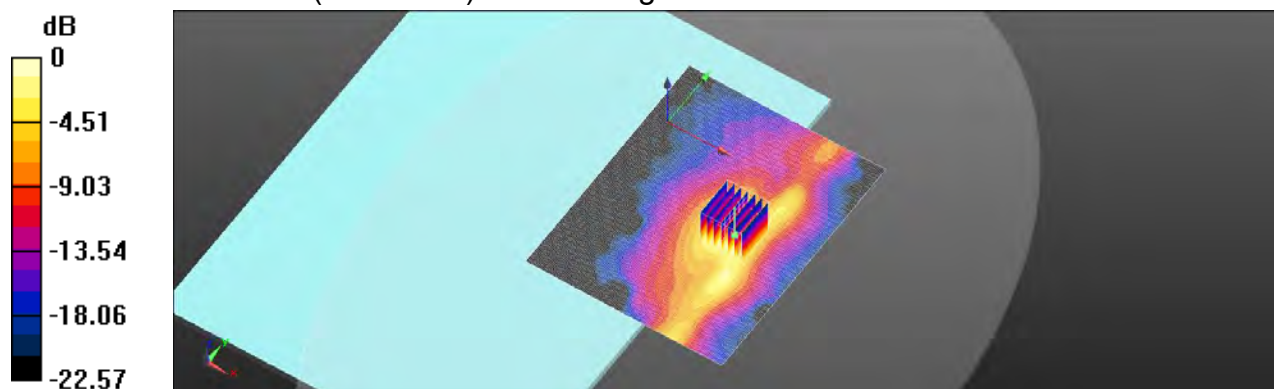

0 dB = 1.12 W/kg = 0.48 dBW/kg

Unless otherwise stated the results shown in this test report refer only to the sample(s) tested and such sample(s) are retained for 90 days only.  
除非另有說明，此報告結果僅對測試之樣品負責，同時此樣品僅保留90天。本報告未經本公司書面許可，不可部份複製。

This document is issued by the Company subject to its General Conditions of Service printed overleaf, available on request or accessible at <http://www.sgs.com.tw/Terms-and-Conditions> and for electronic format documents, subject to Terms and Conditions for Electronic Documents at <http://www.sgs.com.tw/Terms-and-Conditions>. Attention is drawn to the limitation of liability, indemnification and jurisdiction issues defined therein. Any holder of this document is advised that information contained hereon reflects the Company's findings at the time of its intervention only and within the limits of Client's instructions, if any. The Company's sole responsibility is to its Client and this document does not exonerate parties to a transaction from exercising all their rights and obligations under the transaction documents. This document cannot be reproduced except in full, without prior written approval of the Company. Any unauthorized alteration, forgery or falsification of the content or appearance of this document is unlawful and offenders may be prosecuted to the fullest extent of the law.

SGS Taiwan Ltd.

No.134,Wu Kung Road, New Taipei Industrial Park, Wuku District, New Taipei City, Taiwan/新北市五股區新北產業園區五工路 134 號

台灣檢驗科技股份有限公司

t (886-2) 2299-3279

f (886-2) 2298-0488

www.sgs.com.tw

Member of SGS Group

Date: 2023/2/14

ID: 016

Report No. :TESA2212000664ES

NR n77\_PC2&amp;PC3 (100MHz)\_Body\_Bottom Surface\_CH 662000\_BPSK\_1-1\_0mm\_Ant 8

Communication System: 5G NR; Frequency: 3930 MHz; Duty Cycle: 1:1

Medium parameters used:  $f = 3930$  MHz;  $\sigma = 3.387$  S/m;  $\epsilon_r = 38.373$ ;  $\rho = 1000$  kg/m<sup>3</sup>

Phantom section: Flat Section

Ambient temperature: 22.4°C; Liquid temperature: 22.4°C

## DASY5 Configuration:

- Probe: EX3DV4 - SN7642; ConvF(6.91, 6.91, 6.91) ; Calibrated: 2022/03/02
- Sensor-Surface: 2mm (Mechanical Surface Detection)
- Electronics: DAE4 Sn1665; Calibrated: 2022/02/28
- Phantom: ELI
- DASY52 52.10.4(1527); SEMCAD X 14.6.14(7483)

**Area Scan (91x141x1):** Interpolated grid: dx=12 mm, dy=12 mm

Maximum value of SAR (interpolated) = 0.741 W/kg

**Zoom Scan (7x7x8)/Cube 0:** Measurement grid: dx=5mm, dy=5mm, dz=4mm

Reference Value = 12.51 V/m; Power Drift = 0.12 dB

Peak SAR (extrapolated) = 1.18 W/kg

**SAR(1 g) = 0.449 W/kg; SAR(10 g) = 0.181 W/kg**

Smallest distance from peaks to all points 3 dB below = 8.9 mm

Ratio of SAR at M2 to SAR at M1 = 44.2%

Maximum value of SAR (measured) = 0.744 W/kg

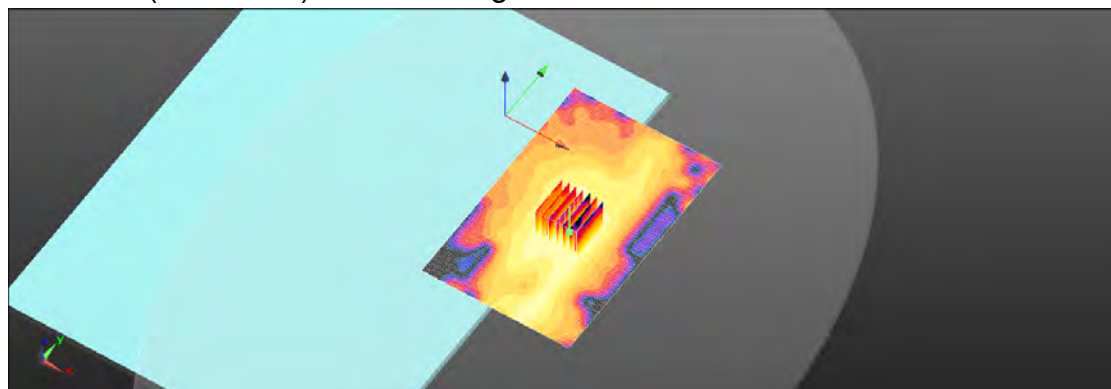
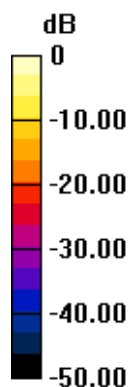

0 dB = 0.744 W/kg = -1.29 dBW/kg

Unless otherwise stated the results shown in this test report refer only to the sample(s) tested and such sample(s) are retained for 90 days only.  
除非另有說明，此報告結果僅對測試之樣品負責，同時此樣品僅保留90天。本報告未經本公司書面許可，不可部份複製。

This document is issued by the Company subject to its General Conditions of Service printed overleaf, available on request or accessible at <http://www.sgs.com.tw/Terms-and-Conditions> and for electronic format documents, subject to Terms and Conditions for Electronic Documents at <http://www.sgs.com.tw/Terms-and-Conditions>. Attention is drawn to the limitation of liability, indemnification and jurisdiction issues defined therein. Any holder of this document is advised that information contained hereon reflects the Company's findings at the time of its intervention only and within the limits of Client's instructions, if any. The Company's sole responsibility is to its Client and this document does not exonerate parties to a transaction from exercising all their rights and obligations under the transaction documents. This document cannot be reproduced except in full, without prior written approval of the Company. Any unauthorized alteration, forgery or falsification of the content or appearance of this document is unlawful and offenders may be prosecuted to the fullest extent of the law.

SGS Taiwan Ltd.

No.134,Wu Kung Road, New Taipei Industrial Park, Wuku District, New Taipei City, Taiwan/新北市五股區新北產業園區五工路 134 號

台灣檢驗科技股份有限公司

t (886-2) 2299-3279

f (886-2) 2298-0488

www.sgs.com.tw

Member of SGS Group



Date: 2023/2/13

ID: 017

Report No. :TESA2212000664ES

NR n77&amp;n78\_PC3 (100MHz)\_Body\_Bottom Surface\_CH 633333\_BPSK\_1-1\_0mm\_Ant 8

Communication System: 5G NR; Frequency: 3499.99 MHz;Duty Cycle: 1:1

Medium parameters used:  $f = 3500$  MHz;  $\sigma = 2.938$  S/m;  $\epsilon_r = 38.874$ ;  $\rho = 1000$  kg/m<sup>3</sup>

Phantom section: Flat Section

Ambient temperature: 22.3°C; Liquid temperature: 22.6°C

## DASY5 Configuration:

- Probe: EX3DV4 - SN7642; ConvF(7.15, 7.15, 7.15) ; Calibrated: 2022/03/02
- Sensor-Surface: 2mm (Mechanical Surface Detection)
- Electronics: DAE4 Sn1665; Calibrated: 2022/02/28
- Phantom: ELI
- DASY52 52.10.4(1527); SEMCAD X 14.6.14(7483)

**Area Scan (91x141x1):** Interpolated grid: dx=12 mm, dy=12 mm

Maximum value of SAR (interpolated) = 0.637 W/kg

**Zoom Scan (7x7x8)/Cube 0:** Measurement grid: dx=5mm, dy=5mm, dz=4mm

Reference Value = 12.28 V/m; Power Drift = 0.17 dB

Peak SAR (extrapolated) = 0.978 W/kg

**SAR(1 g) = 0.393 W/kg; SAR(10 g) = 0.166 W/kg**

Smallest distance from peaks to all points 3 dB below = 9 mm

Ratio of SAR at M2 to SAR at M1 = 46.9%

Maximum value of SAR (measured) = 0.638 W/kg

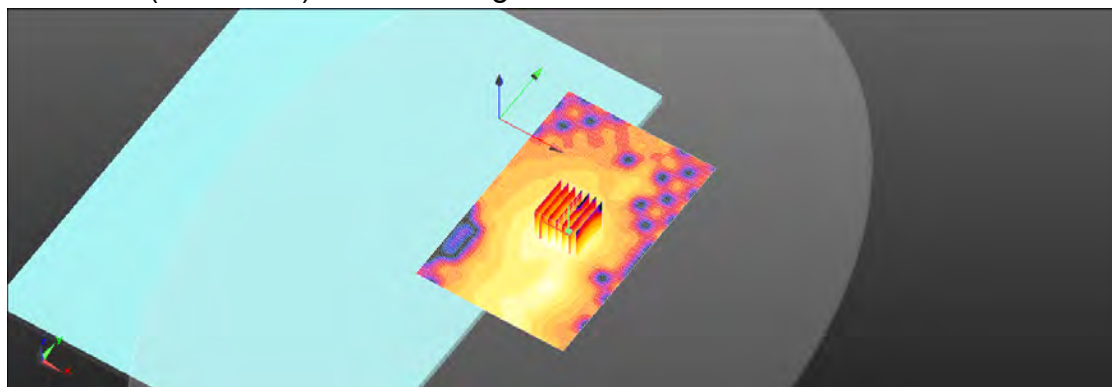
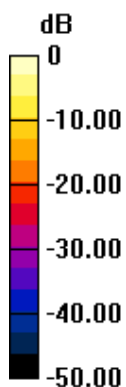

0 dB = 0.638 W/kg = -1.95 dBW/kg

Unless otherwise stated the results shown in this test report refer only to the sample(s) tested and such sample(s) are retained for 90 days only.  
除非另有說明，此報告結果僅對測試之樣品負責，同時此樣品僅保留90天。本報告未經本公司書面許可，不可部份複製。

This document is issued by the Company subject to its General Conditions of Service printed overleaf, available on request or accessible at <http://www.sgs.com.tw/Terms-and-Conditions> and for electronic format documents, subject to Terms and Conditions for Electronic Documents at <http://www.sgs.com.tw/Terms-and-Conditions>. Attention is drawn to the limitation of liability, indemnification and jurisdiction issues defined therein. Any holder of this document is advised that information contained hereon reflects the Company's findings at the time of its intervention only and within the limits of Client's instructions, if any. The Company's sole responsibility is to its Client and this document does not exonerate parties to a transaction from exercising all their rights and obligations under the transaction documents. This document cannot be reproduced except in full, without prior written approval of the Company. Any unauthorized alteration, forgery or falsification of the content or appearance of this document is unlawful and offenders may be prosecuted to the fullest extent of the law.

SGS Taiwan Ltd.

No.134,Wu Kung Road, New Taipei Industrial Park, Wuku District, New Taipei City, Taiwan/新北市五股區新北產業園區五工路 134 號

台灣檢驗科技股份有限公司

t (886-2) 2299-3279

f (886-2) 2298-0488

www.sgs.com.tw

Member of SGS Group

Date: 2023/2/13

ID: 018

Report No. :TESA2212000664ES

NR n77&amp;n78\_PC2 (100MHz)\_Body\_Bottom Surface\_CH 633333\_BPSK\_1-1\_0mm\_Ant 8

Communication System: 5G NR; Frequency: 3499.99 MHz;Duty Cycle: 1:1

Medium parameters used:  $f = 3500$  MHz;  $\sigma = 2.938$  S/m;  $\epsilon_r = 38.874$ ;  $\rho = 1000$  kg/m<sup>3</sup>

Phantom section: Flat Section

Ambient temperature: 22.3°C; Liquid temperature: 22.6°C

## DASY5 Configuration:

- Probe: EX3DV4 - SN7642; ConvF(7.15, 7.15, 7.15) ; Calibrated: 2022/03/02
- Sensor-Surface: 2mm (Mechanical Surface Detection)
- Electronics: DAE4 Sn1665; Calibrated: 2022/02/28
- Phantom: ELI
- DASY52 52.10.4(1527); SEMCAD X 14.6.14(7483)

**Area Scan (141x211x1):** Interpolated grid: dx=12 mm, dy=12 mm

Maximum value of SAR (interpolated) = 0.759 W/kg

**Zoom Scan (7x7x8)/Cube 0:** Measurement grid: dx=5mm, dy=5mm, dz=4mm

Reference Value = 14.65 V/m; Power Drift = 0.17 dB

Peak SAR (extrapolated) = 1.24 W/kg

**SAR(1 g) = 0.497 W/kg; SAR(10 g) = 0.212 W/kg**

Smallest distance from peaks to all points 3 dB below = 9.8 mm

Ratio of SAR at M2 to SAR at M1 = 47%

Maximum value of SAR (measured) = 0.828 W/kg

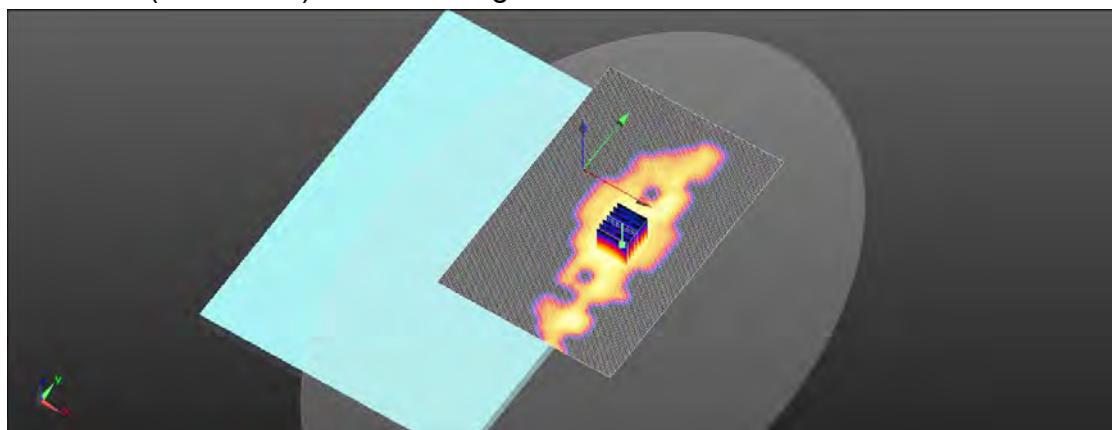
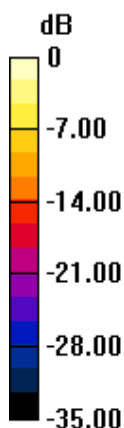

0 dB = 0.828 W/kg = -2.42 dBW/kg

Unless otherwise stated the results shown in this test report refer only to the sample(s) tested and such sample(s) are retained for 90 days only.  
除非另有說明，此報告結果僅對測試之樣品負責，同時此樣品僅保留90天。本報告未經本公司書面許可，不可部份複製。

This document is issued by the Company subject to its General Conditions of Service printed overleaf, available on request or accessible at <http://www.sgs.com.tw/Terms-and-Conditions> and for electronic format documents, subject to Terms and Conditions for Electronic Documents at <http://www.sgs.com.tw/Terms-and-Conditions>. Attention is drawn to the limitation of liability, indemnification and jurisdiction issues defined therein. Any holder of this document is advised that information contained hereon reflects the Company's findings at the time of its intervention only and within the limits of Client's instructions, if any. The Company's sole responsibility is to its Client and this document does not exonerate parties to a transaction from exercising all their rights and obligations under the transaction documents. This document cannot be reproduced except in full, without prior written approval of the Company. Any unauthorized alteration, forgery or falsification of the content or appearance of this document is unlawful and offenders may be prosecuted to the fullest extent of the law.

SGS Taiwan Ltd.

No.134,Wu Kung Road, New Taipei Industrial Park, Wuku District, New Taipei City, Taiwan/新北市五股區新北產業園區五工路 134 號

台灣檢驗科技股份有限公司

t (886-2) 2299-3279

f (886-2) 2298-0488

www.sgs.com.tw

Member of SGS Group



Date: 2023/2/14

ID: 021

Report No. :TESA2212000664ES

NR n78\_FCC\_PC3 (100MHz)\_Body\_Bottom Surface\_CH 650000\_BPSK\_1-1\_0mm\_Ant 8

Communication System: 5G NR; Frequency: 3750 MHz; Duty Cycle: 1:1

Medium parameters used:  $f = 3750$  MHz;  $\sigma = 3.204$  S/m;  $\epsilon_r = 38.588$ ;  $\rho = 1000$  kg/m<sup>3</sup>

Phantom section: Flat Section

Ambient temperature: 22.4°C; Liquid temperature: 22.4°C

## DASY5 Configuration:

- Probe: EX3DV4 - SN7642; ConvF(7.05, 7.05, 7.05) ; Calibrated: 2022/03/02
- Sensor-Surface: 2mm (Mechanical Surface Detection)
- Electronics: DAE4 Sn1665; Calibrated: 2022/02/28
- Phantom: ELI
- DASY52 52.10.4(1527); SEMCAD X 14.6.14(7483)

**Area Scan (91x141x1):** Interpolated grid: dx=12 mm, dy=12 mm

Maximum value of SAR (interpolated) = 0.360 W/kg

**Zoom Scan (7x7x8)/Cube 0:** Measurement grid: dx=5mm, dy=5mm, dz=4mm

Reference Value = 9.782 V/m; Power Drift = 0.05 dB

Peak SAR (extrapolated) = 0.617 W/kg

**SAR(1 g) = 0.247 W/kg; SAR(10 g) = 0.089 W/kg**

Smallest distance from peaks to all points 3 dB below = 9 mm

Ratio of SAR at M2 to SAR at M1 = 44.1%

Maximum value of SAR (measured) = 0.378 W/kg

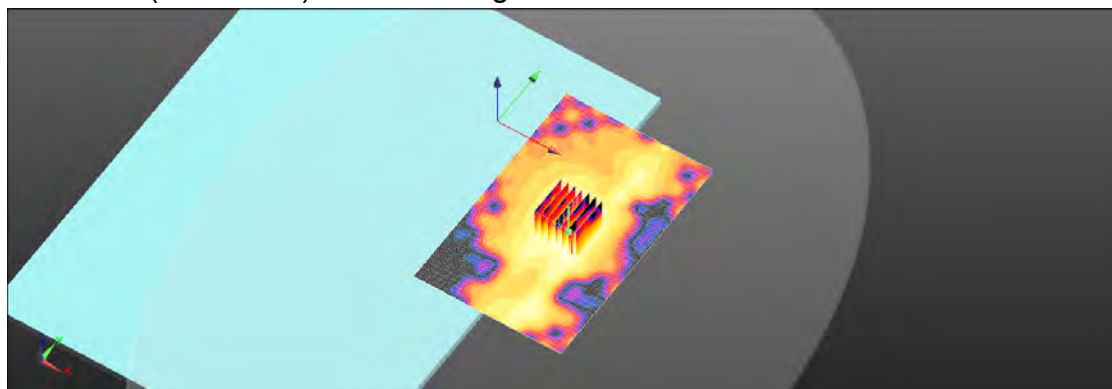
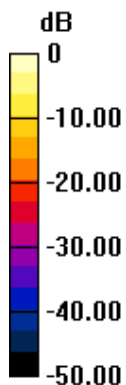

0 dB = 0.378 W/kg = -4.22 dBW/kg

Unless otherwise stated the results shown in this test report refer only to the sample(s) tested and such sample(s) are retained for 90 days only.

除非另有說明，此報告結果僅對測試之樣品負責，同時此樣品僅保留90天。本報告未經本公司書面許可，不可部份複製。

This document is issued by the Company subject to its General Conditions of Service printed overleaf, available on request or accessible at <http://www.sgs.com.tw/Terms-and-Conditions> and for electronic format documents, subject to Terms and Conditions for Electronic Documents at <http://www.sgs.com.tw/Terms-and-Conditions>. Attention is drawn to the limitation of liability, indemnification and jurisdiction issues defined therein. Any holder of this document is advised that information contained hereon reflects the Company's findings at the time of its intervention only and within the limits of Client's instructions, if any. The Company's sole responsibility is to its Client and this document does not exonerate parties to a transaction from exercising all their rights and obligations under the transaction documents. This document cannot be reproduced except in full, without prior written approval of the Company. Any unauthorized alteration, forgery or falsification of the content or appearance of this document is unlawful and offenders may be prosecuted to the fullest extent of the law.

SGS Taiwan Ltd.

No.134,Wu Kung Road, New Taipei Industrial Park, Wuku District, New Taipei City, Taiwan/新北市五股區新北產業園區五工路 134 號

台灣檢驗科技股份有限公司

t (886-2) 2299-3279

f (886-2) 2298-0488

www.sgs.com.tw

Member of SGS Group

Date: 2023/2/14

ID: 022

Report No. :TESA2212000664ES

NR n78\_FCC\_PC2 (100MHz)\_Body\_Bottom Surface\_CH 650000\_BPSK\_1-1\_0mm\_Ant 8

Communication System: 5G NR; Frequency: 3750 MHz; Duty Cycle: 1:1

Medium parameters used:  $f = 3750$  MHz;  $\sigma = 3.204$  S/m;  $\epsilon_r = 38.588$ ;  $\rho = 1000$  kg/m<sup>3</sup>

Phantom section: Flat Section

Ambient temperature: 22.4°C; Liquid temperature: 22.4°C

## DASY5 Configuration:

- Probe: EX3DV4 - SN7642; ConvF(7.05, 7.05, 7.05) ; Calibrated: 2022/03/02
- Sensor-Surface: 2mm (Mechanical Surface Detection)
- Electronics: DAE4 Sn1665; Calibrated: 2022/02/28
- Phantom: ELI
- DASY52 52.10.4(1527); SEMCAD X 14.6.14(7483)

**Area Scan (91x141x1):** Interpolated grid: dx=12 mm, dy=12 mm

Maximum value of SAR (interpolated) = 0.360 W/kg

**Zoom Scan (7x7x8)/Cube 0:** Measurement grid: dx=5mm, dy=5mm, dz=4mm

Reference Value = 9.782 V/m; Power Drift = 0.05 dB

Peak SAR (extrapolated) = 0.617 W/kg

**SAR(1 g) = 0.227 W/kg; SAR(10 g) = 0.089 W/kg**

Smallest distance from peaks to all points 3 dB below = 9 mm

Ratio of SAR at M2 to SAR at M1 = 44.1%

Maximum value of SAR (measured) = 0.378 W/kg

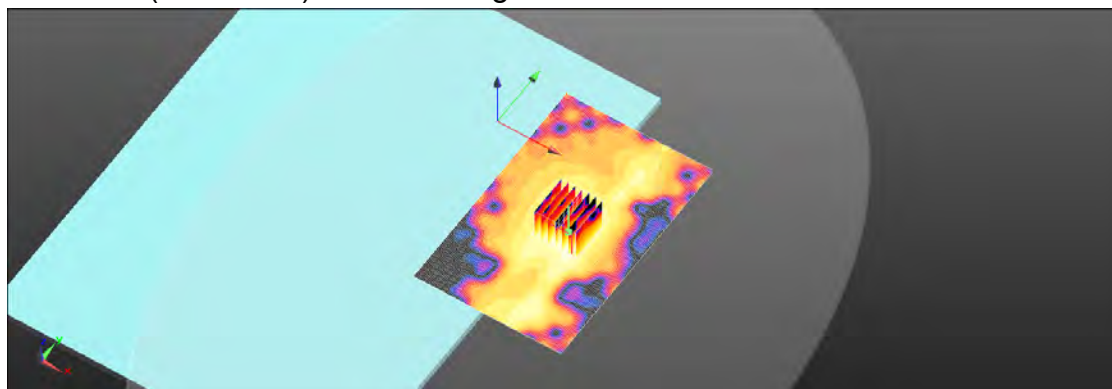
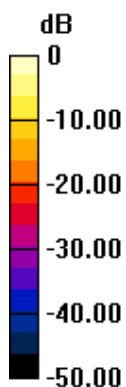

0 dB = 0.378 W/kg = -4.22 dBW/kg

Unless otherwise stated the results shown in this test report refer only to the sample(s) tested and such sample(s) are retained for 90 days only.  
除非另有說明，此報告結果僅對測試之樣品負責，同時此樣品僅保留90天。本報告未經本公司書面許可，不可部份複製。

This document is issued by the Company subject to its General Conditions of Service printed overleaf, available on request or accessible at <http://www.sgs.com.tw/Terms-and-Conditions> and for electronic format documents, subject to Terms and Conditions for Electronic Documents at <http://www.sgs.com.tw/Terms-and-Conditions>. Attention is drawn to the limitation of liability, indemnification and jurisdiction issues defined therein. Any holder of this document is advised that information contained hereon reflects the Company's findings at the time of its intervention only and within the limits of Client's instructions, if any. The Company's sole responsibility is to its Client and this document does not exonerate parties to a transaction from exercising all their rights and obligations under the transaction documents. This document cannot be reproduced except in full, without prior written approval of the Company. Any unauthorized alteration, forgery or falsification of the content or appearance of this document is unlawful and offenders may be prosecuted to the fullest extent of the law.

SGS Taiwan Ltd.

No.134,Wu Kung Road, New Taipei Industrial Park, Wuku District, New Taipei City, Taiwan/新北市五股區新北產業園區五工路 134 號

台灣檢驗科技股份有限公司

t (886-2) 2299-3279

f (886-2) 2298-0488

www.sgs.com.tw

Member of SGS Group

Date: 2023/2/10

ID: 023

Report No. :TESA2212000664ES

LTE Band 2 (20MHz)\_Body\_Bottom Surface\_CH 18900\_QPSK\_1-0\_0mm\_Ant 8

Communication System: LTE; Frequency: 1880 MHz;Duty Cycle: 1:1

Medium parameters used:  $f = 1880$  MHz;  $\sigma = 1.416$  S/m;  $\epsilon_r = 40.95$ ;  $\rho = 1000$  kg/m<sup>3</sup>

Phantom section: Flat Section

Ambient temperature: 22.6°C; Liquid temperature: 22.5°C

## DASY5 Configuration:

- Probe: EX3DV4 - SN7642; ConvF(8.71, 8.71, 8.71) ; Calibrated: 2022/03/02
- Sensor-Surface: 2mm (Mechanical Surface Detection)
- Electronics: DAE4 Sn1665; Calibrated: 2022/02/28
- Phantom: ELI
- DASY52 52.10.4(1527); SEMCAD X 14.6.14(7483)

**Area Scan (81x241x1):** Interpolated grid: dx=15 mm, dy=15 mm

Maximum value of SAR (interpolated) = 0.887 W/kg

**Zoom Scan (5x5x7)/Cube 0:** Measurement grid: dx=8mm, dy=8mm, dz=5mm

Reference Value = 23.08 V/m; Power Drift = 0.12 dB

Peak SAR (extrapolated) = 1.15 W/kg

**SAR(1 g) = 0.626 W/kg; SAR(10 g) = 0.330 W/kg**

Smallest distance from peaks to all points 3 dB below = 12.2 mm

Ratio of SAR at M2 to SAR at M1 = 54.8%

Maximum value of SAR (measured) = 0.892 W/kg

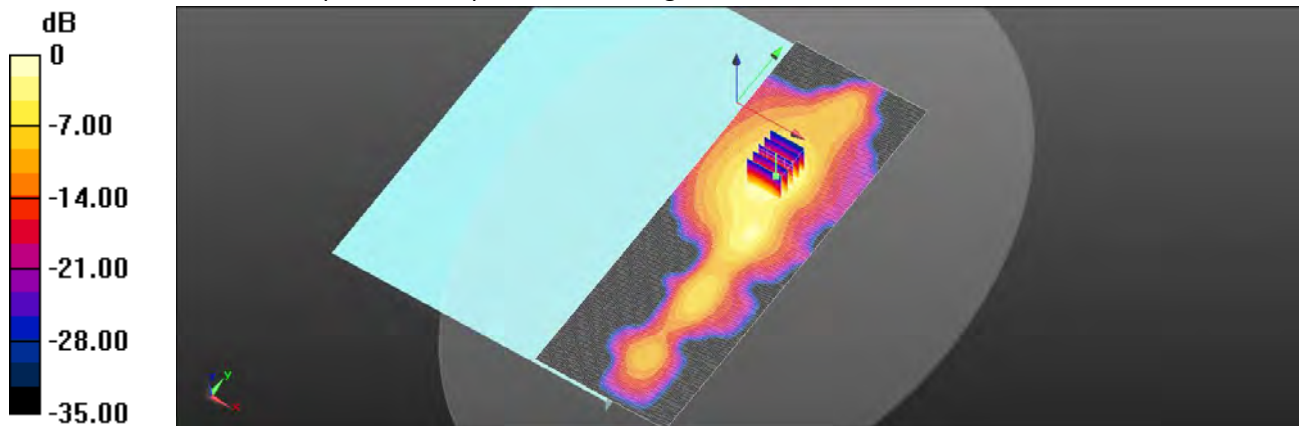

0 dB = 0.892 W/kg = -0.50 dBW/kg

Unless otherwise stated the results shown in this test report refer only to the sample(s) tested and such sample(s) are retained for 90 days only.  
除非另有說明，此報告結果僅對測試之樣品負責，同時此樣品僅保留90天。本報告未經本公司書面許可，不可部份複製。

This document is issued by the Company subject to its General Conditions of Service printed overleaf, available on request or accessible at <http://www.sgs.com.tw/Terms-and-Conditions> and for electronic format documents, subject to Terms and Conditions for Electronic Documents at <http://www.sgs.com.tw/Terms-and-Conditions>. Attention is drawn to the limitation of liability, indemnification and jurisdiction issues defined therein. Any holder of this document is advised that information contained hereon reflects the Company's findings at the time of its intervention only and within the limits of Client's instructions, if any. The Company's sole responsibility is to its Client and this document does not exonerate parties to a transaction from exercising all their rights and obligations under the transaction documents. This document cannot be reproduced except in full, without prior written approval of the Company. Any unauthorized alteration, forgery or falsification of the content or appearance of this document is unlawful and offenders may be prosecuted to the fullest extent of the law.

SGS Taiwan Ltd.

No.134,Wu Kung Road, New Taipei Industrial Park, Wuku District, New Taipei City, Taiwan/新北市五股區新北產業園區五工路 134 號

台灣檢驗科技股份有限公司

t (886-2) 2299-3279

f (886-2) 2298-0488

www.sgs.com.tw

Member of SGS Group

Date: 2023/2/9

ID: 024

Report No. :TESA2212000664ES

LTE Band 4 (20MHz)\_Body\_Bottom Surface\_CH 20175\_QPSK\_1-0\_0mm\_Ant 8

Communication System: LTE; Frequency: 1732.5 MHz;Duty Cycle: 1:1

Medium parameters used:  $f = 1732.5$  MHz;  $\sigma = 1.371$  S/m;  $\epsilon_r = 41.052$ ;  $\rho = 1000$  kg/m<sup>3</sup>

Phantom section: Flat Section

Ambient temperature: 22.6°C; Liquid temperature: 22.3°C

## DASY5 Configuration:

- Probe: EX3DV4 - SN7642; ConvF(9.16, 9.16, 9.16) ; Calibrated: 2022/03/02
- Sensor-Surface: 2mm (Mechanical Surface Detection)
- Electronics: DAE4 Sn1665; Calibrated: 2022/02/28
- Phantom: ELI
- DASY52 52.10.4(1527); SEMCAD X 14.6.14(7483)

**Area Scan (111x241x1):** Interpolated grid: dx=15 mm, dy=15 mm

Maximum value of SAR (interpolated) = 0.844 W/kg

**Zoom Scan (5x5x7)/Cube 0:** Measurement grid: dx=8mm, dy=8mm, dz=5mm

Reference Value = 24.31 V/m; Power Drift = -0.03 dB

Peak SAR (extrapolated) = 1.08 W/kg

**SAR(1 g) = 0.601 W/kg; SAR(10 g) = 0.322 W/kg**

Smallest distance from peaks to all points 3 dB below = 13.7 mm

Ratio of SAR at M2 to SAR at M1 = 55.7%

Maximum value of SAR (measured) = 0.852 W/kg

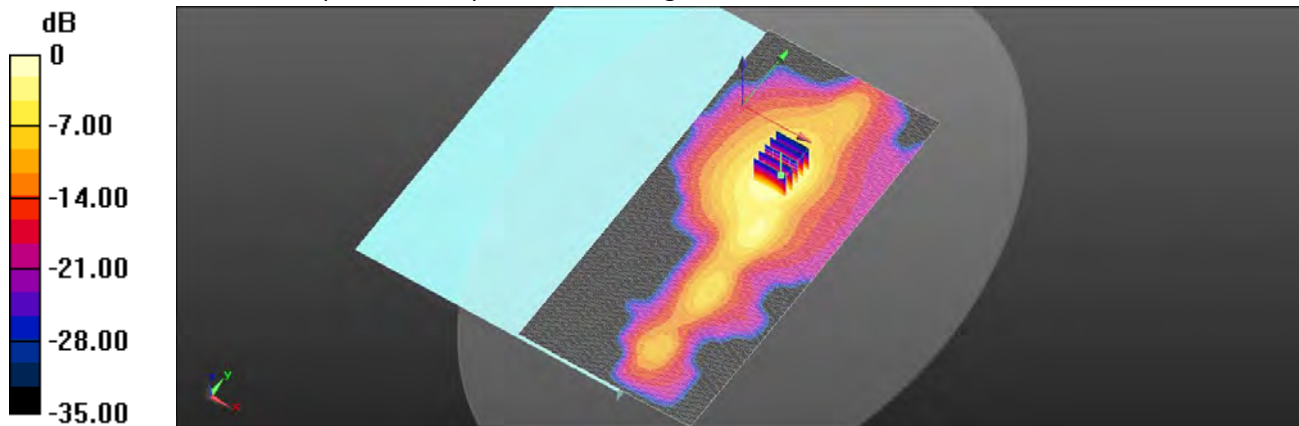

0 dB = 0.852 W/kg = -0.74 dBW/kg

Unless otherwise stated the results shown in this test report refer only to the sample(s) tested and such sample(s) are retained for 90 days only.  
除非另有說明，此報告結果僅對測試之樣品負責，同時此樣品僅保留90天。本報告未經本公司書面許可，不可部份複製。

This document is issued by the Company subject to its General Conditions of Service printed overleaf, available on request or accessible at <http://www.sgs.com.tw/Terms-and-Conditions> and for electronic format documents, subject to Terms and Conditions for Electronic Documents at <http://www.sgs.com.tw/Terms-and-Conditions>. Attention is drawn to the limitation of liability, indemnification and jurisdiction issues defined therein. Any holder of this document is advised that information contained hereon reflects the Company's findings at the time of its intervention only and within the limits of Client's instructions, if any. The Company's sole responsibility is to its Client and this document does not exonerate parties to a transaction from exercising all their rights and obligations under the transaction documents. This document cannot be reproduced except in full, without prior written approval of the Company. Any unauthorized alteration, forgery or falsification of the content or appearance of this document is unlawful and offenders may be prosecuted to the fullest extent of the law.

SGS Taiwan Ltd.

No.134,Wu Kung Road, New Taipei Industrial Park, Wuku District, New Taipei City, Taiwan/新北市五股區新北產業園區五工路 134 號

台灣檢驗科技股份有限公司

t (886-2) 2299-3279

f (886-2) 2298-0488

www.sgs.com.tw

Member of SGS Group

Date: 2023/2/12

ID: 025

Report No. :TESA2212000664ES

LTE Band 7 (20MHz)\_Body\_Bottom Surface\_CH 21350\_QPSK\_1-0\_0mm\_Ant 8

Communication System: LTE; Frequency: 2560 MHz;Duty Cycle: 1:1

Medium parameters used:  $f = 2560$  MHz;  $\sigma = 1.95$  S/m;  $\epsilon_r = 39.997$ ;  $\rho = 1000$  kg/m<sup>3</sup>

Phantom section: Flat Section

Ambient temperature: 22.8°C; Liquid temperature: 22.4°C

## DASY5 Configuration:

- Probe: EX3DV4 - SN7642; ConvF(7.86, 7.86, 7.86); Calibrated: 2022/03/02
- Sensor-Surface: 2mm (Mechanical Surface Detection)
- Electronics: DAE4 Sn1665; Calibrated: 2022/02/28
- Phantom: ELI
- DASY52 52.10.4(1527); SEMCAD X 14.6.14(7483)

**Area Scan (101x301x1):** Interpolated grid: dx=12 mm, dy=12 mm

Maximum value of SAR (interpolated) = 0.753 W/kg

**Zoom Scan (7x7x7)/Cube 0:** Measurement grid: dx=5mm, dy=5mm, dz=5mm

Reference Value = 16.52 V/m; Power Drift = 0.18 dB

Peak SAR (extrapolated) = 1.05 W/kg

**SAR(1 g) = 0.480 W/kg; SAR(10 g) = 0.221 W/kg**

Smallest distance from peaks to all points 3 dB below = 11 mm

Ratio of SAR at M2 to SAR at M1 = 45.8%

Maximum value of SAR (measured) = 0.750 W/kg

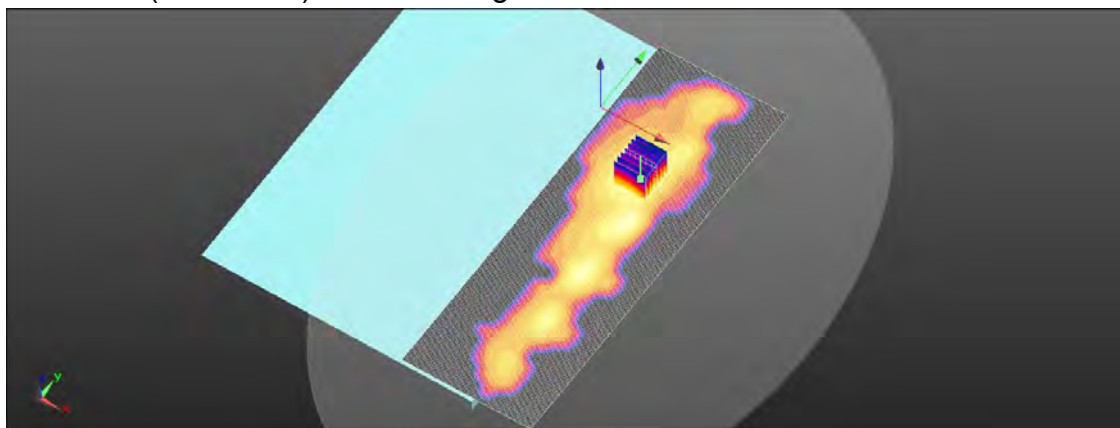
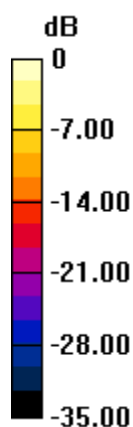

0 dB = 0.750 W/kg = -1.23 dBW/kg

Unless otherwise stated the results shown in this test report refer only to the sample(s) tested and such sample(s) are retained for 90 days only.  
除非另有說明，此報告結果僅對測試之樣品負責，同時此樣品僅保留90天。本報告未經本公司書面許可，不可部份複製。

This document is issued by the Company subject to its General Conditions of Service printed overleaf, available on request or accessible at <http://www.sgs.com.tw/Terms-and-Conditions> and for electronic format documents, subject to Terms and Conditions for Electronic Documents at <http://www.sgs.com.tw/Terms-and-Conditions>. Attention is drawn to the limitation of liability, indemnification and jurisdiction issues defined therein. Any holder of this document is advised that information contained hereon reflects the Company's findings at the time of its intervention only and within the limits of Client's instructions, if any. The Company's sole responsibility is to its Client and this document does not exonerate parties to a transaction from exercising all their rights and obligations under the transaction documents. This document cannot be reproduced except in full, without prior written approval of the Company. Any unauthorized alteration, forgery or falsification of the content or appearance of this document is unlawful and offenders may be prosecuted to the fullest extent of the law.

SGS Taiwan Ltd.

No.134,Wu Kung Road, New Taipei Industrial Park, Wuku District, New Taipei City, Taiwan/新北市五股區新北產業園區五工路 134 號

台灣檢驗科技股份有限公司

t (886-2) 2299-3279

f (886-2) 2298-0488

www.sgs.com.tw

Member of SGS Group



Date: 2023/2/10

ID: 026

Report No. :TESA2212000664ES

LTE Band 25 (20MHz)\_Body\_Bottom Surface\_CH 26590\_QPSK\_1-0\_0mm\_Ant 8

Communication System: LTE; Frequency: 1905 MHz;Duty Cycle: 1:1

Medium parameters used:  $f = 1905 \text{ MHz}$ ;  $\sigma = 1.423 \text{ S/m}$ ;  $\epsilon_r = 40.937$ ;  $\rho = 1000 \text{ kg/m}^3$ 

Phantom section: Flat Section

Ambient temperature: 22.6°C; Liquid temperature: 22.5°C

## DASY5 Configuration:

- Probe: EX3DV4 - SN7642; ConvF(8.71, 8.71, 8.71) ; Calibrated: 2022/03/02
- Sensor-Surface: 2mm (Mechanical Surface Detection)
- Electronics: DAE4 Sn1665; Calibrated: 2022/02/28
- Phantom: ELI
- DASY52 52.10.4(1527); SEMCAD X 14.6.14(7483)

**Area Scan (111x241x1):** Interpolated grid: dx=15 mm, dy=15 mm

Maximum value of SAR (interpolated) = 0.947 W/kg

**Zoom Scan (5x5x7)/Cube 0:** Measurement grid: dx=8mm, dy=8mm, dz=5mm

Reference Value = 24.79 V/m; Power Drift = 0.01 dB

Peak SAR (extrapolated) = 1.20 W/kg

**SAR(1 g) = 0.669 W/kg; SAR(10 g) = 0.359 W/kg**

Smallest distance from peaks to all points 3 dB below = 13.7 mm

Ratio of SAR at M2 to SAR at M1 = 55.8%

Maximum value of SAR (measured) = 0.947 W/kg

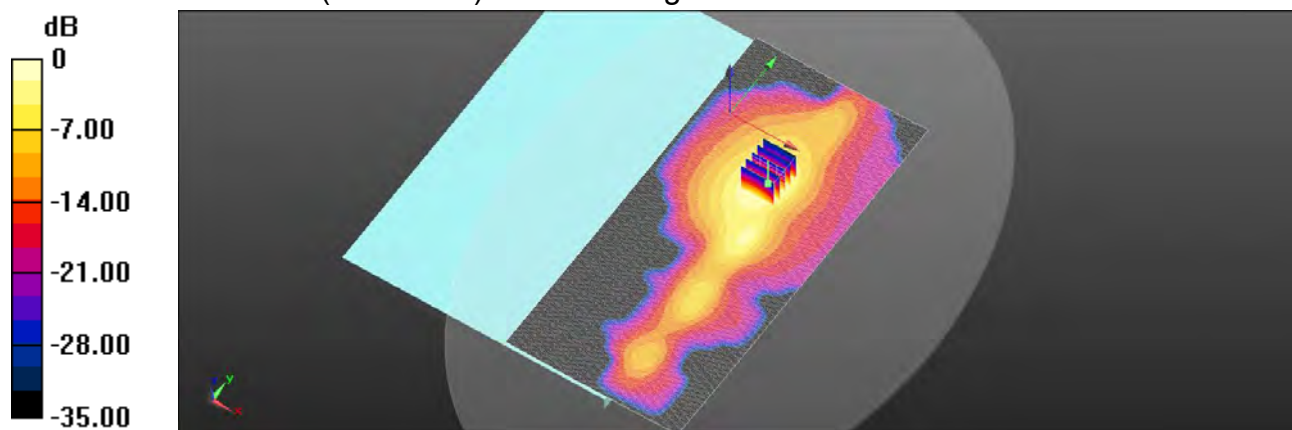

0 dB = 0.947 W/kg = -0.24 dBW/kg

Unless otherwise stated the results shown in this test report refer only to the sample(s) tested and such sample(s) are retained for 90 days only.  
除非另有說明，此報告結果僅對測試之樣品負責，同時此樣品僅保留90天。本報告未經本公司書面許可，不可部份複製。

This document is issued by the Company subject to its General Conditions of Service printed overleaf, available on request or accessible at <http://www.sgs.com.tw/Terms-and-Conditions> and for electronic format documents, subject to Terms and Conditions for Electronic Documents at <http://www.sgs.com.tw/Terms-and-Conditions>. Attention is drawn to the limitation of liability, indemnification and jurisdiction issues defined therein. Any holder of this document is advised that information contained hereon reflects the Company's findings at the time of its intervention only and within the limits of Client's instructions, if any. The Company's sole responsibility is to its Client and this document does not exonerate parties to a transaction from exercising all their rights and obligations under the transaction documents. This document cannot be reproduced except in full, without prior written approval of the Company. Any unauthorized alteration, forgery or falsification of the content or appearance of this document is unlawful and offenders may be prosecuted to the fullest extent of the law.

SGS Taiwan Ltd.

No.134,Wu Kung Road, New Taipei Industrial Park, Wuku District, New Taipei City, Taiwan/新北市五股區新北產業園區五工路 134 號

台灣檢驗科技股份有限公司

t (886-2) 2299-3279

f (886-2) 2298-0488

www.sgs.com.tw

Member of SGS Group

Date: 2023/2/11

ID: 027

Report No. :TESA2212000664ES

LTE Band 30 (10MHz)\_Body\_Bottom Surface\_CH 27710\_QPSK\_1-0\_0mm\_Ant 8

Communication System: LTE; Frequency: 2310 MHz;Duty Cycle: 1:1

Medium parameters used:  $f = 2310$  MHz;  $\sigma = 1.689$  S/m;  $\epsilon_r = 40.392$ ;  $\rho = 1000$  kg/m<sup>3</sup>

Phantom section: Flat Section

Ambient temperature: 22.5°C; Liquid temperature: 22.7°C

## DASY5 Configuration:

- Probe: EX3DV4 - SN7642; ConvF(8.25, 8.25, 8.25) ; Calibrated: 2022/03/02
- Sensor-Surface: 2mm (Mechanical Surface Detection)
- Electronics: DAE4 Sn1665; Calibrated: 2022/02/28
- Phantom: ELI
- DASY52 52.10.4(1527); SEMCAD X 14.6.14(7483)

**Area Scan (101x301x1):** Interpolated grid: dx=12 mm, dy=12 mm

Maximum value of SAR (interpolated) = 0.918 W/kg

**Zoom Scan (7x7x7)/Cube 0:** Measurement grid: dx=5mm, dy=5mm, dz=5mm

Reference Value = 21.01 V/m; Power Drift = 0.07 dB

Peak SAR (extrapolated) = 1.28 W/kg

**SAR(1 g) = 0.622 W/kg; SAR(10 g) = 0.308 W/kg**

Smallest distance from peaks to all points 3 dB below = 11 mm

Ratio of SAR at M2 to SAR at M1 = 49.1%

Maximum value of SAR (measured) = 0.934 W/kg

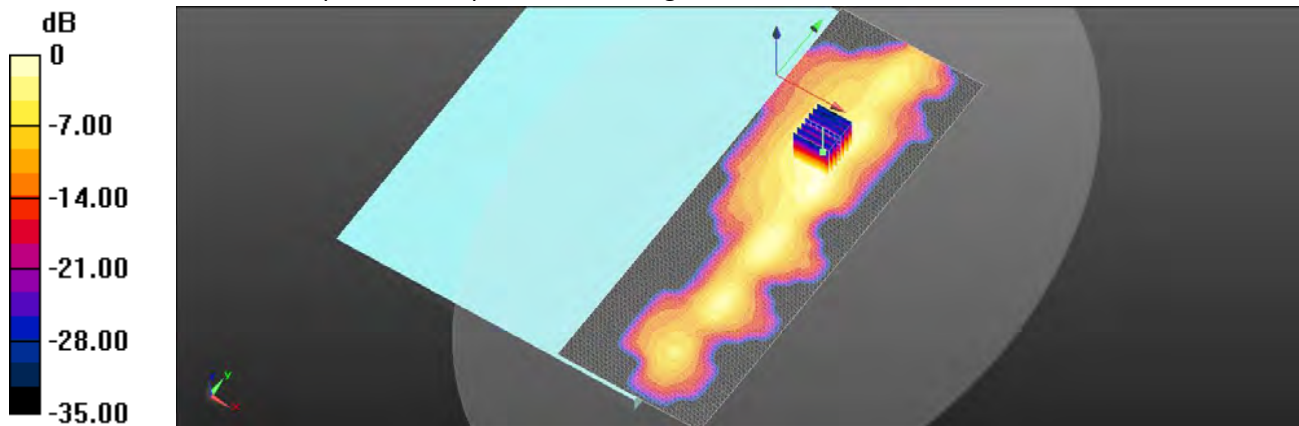

0 dB = 0.934 W/kg = -0.37 dBW/kg

Unless otherwise stated the results shown in this test report refer only to the sample(s) tested and such sample(s) are retained for 90 days only.  
除非另有說明，此報告結果僅對測試之樣品負責，同時此樣品僅保留90天。本報告未經本公司書面許可，不可部份複製。

This document is issued by the Company subject to its General Conditions of Service printed overleaf, available on request or accessible at <http://www.sgs.com.tw/Terms-and-Conditions> and for electronic format documents, subject to Terms and Conditions for Electronic Documents at <http://www.sgs.com.tw/Terms-and-Conditions>. Attention is drawn to the limitation of liability, indemnification and jurisdiction issues defined therein. Any holder of this document is advised that information contained hereon reflects the Company's findings at the time of its intervention only and within the limits of Client's instructions, if any. The Company's sole responsibility is to its Client and this document does not exonerate parties to a transaction from exercising all their rights and obligations under the transaction documents. This document cannot be reproduced except in full, without prior written approval of the Company. Any unauthorized alteration, forgery or falsification of the content or appearance of this document is unlawful and offenders may be prosecuted to the fullest extent of the law.

SGS Taiwan Ltd.

No.134,Wu Kung Road, New Taipei Industrial Park, Wuku District, New Taipei City, Taiwan/新北市五股區新北產業園區五工路 134 號

台灣檢驗科技股份有限公司

t (886-2) 2299-3279

f (886-2) 2298-0488

www.sgs.com.tw

Member of SGS Group



Date: 2023/2/9

ID: 028

Report No. :TESA2212000664ES

LTE Band 66 (20MHz)\_Body\_Bottom Surface\_CH 132072\_QPSK\_1-0\_0mm\_Ant 8

Communication System: LTE; Frequency: 1720 MHz;Duty Cycle: 1:1

Medium parameters used:  $f = 1720$  MHz;  $\sigma = 1.369$  S/m;  $\epsilon_r = 41.078$ ;  $\rho = 1000$  kg/m<sup>3</sup>

Phantom section: Flat Section

Ambient temperature: 22.6°C; Liquid temperature: 22.3°C

## DASY5 Configuration:

- Probe: EX3DV4 - SN7642; ConvF(9.16, 9.16, 9.16) ; Calibrated: 2022/03/02
- Sensor-Surface: 2mm (Mechanical Surface Detection)
- Electronics: DAE4 Sn1665; Calibrated: 2022/02/28
- Phantom: ELI
- DASY52 52.10.4(1527); SEMCAD X 14.6.14(7483)

**Area Scan (81x251x1):** Interpolated grid: dx=15 mm, dy=15 mm

Maximum value of SAR (interpolated) = 0.892 W/kg

**Zoom Scan (5x5x7)/Cube 0:** Measurement grid: dx=8mm, dy=8mm, dz=5mm

Reference Value = 22.49 V/m; Power Drift = 0.14 dB

Peak SAR (extrapolated) = 1.08 W/kg

**SAR(1 g) = 0.611 W/kg; SAR(10 g) = 0.331 W/kg**

Smallest distance from peaks to all points 3 dB below = 12.8 mm

Ratio of SAR at M2 to SAR at M1 = 57.5%

Maximum value of SAR (measured) = 0.861 W/kg

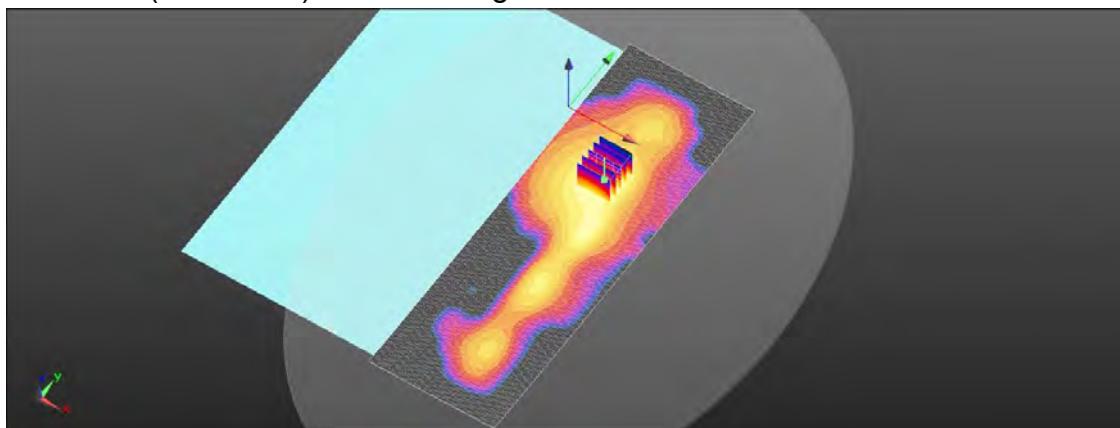
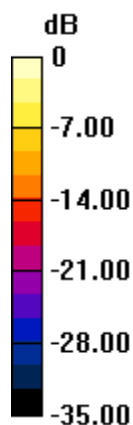

0 dB = 0.861 W/kg = -0.50 dBW/kg

Unless otherwise stated the results shown in this test report refer only to the sample(s) tested and such sample(s) are retained for 90 days only.  
除非另有說明，此報告結果僅對測試之樣品負責，同時此樣品僅保留90天。本報告未經本公司書面許可，不可部份複製。

This document is issued by the Company subject to its General Conditions of Service printed overleaf, available on request or accessible at <http://www.sgs.com.tw/Terms-and-Conditions> and for electronic format documents, subject to Terms and Conditions for Electronic Documents at <http://www.sgs.com.tw/Terms-and-Conditions>. Attention is drawn to the limitation of liability, indemnification and jurisdiction issues defined therein. Any holder of this document is advised that information contained hereon reflects the Company's findings at the time of its intervention only and within the limits of Client's instructions, if any. The Company's sole responsibility is to its Client and this document does not exonerate parties to a transaction from exercising all their rights and obligations under the transaction documents. This document cannot be reproduced except in full, without prior written approval of the Company. Any unauthorized alteration, forgery or falsification of the content or appearance of this document is unlawful and offenders may be prosecuted to the fullest extent of the law.

SGS Taiwan Ltd.

No.134,Wu Kung Road, New Taipei Industrial Park, Wuku District, New Taipei City, Taiwan/新北市五股區新北產業園區五工路 134 號

台灣檢驗科技股份有限公司

t (886-2) 2299-3279

f (886-2) 2298-0488

www.sgs.com.tw

Member of SGS Group

Date: 2023/2/12

ID: 029

Report No. :TESA2212000664ES

LTE Band 41 (20MHz)\_Body\_Bottom Surface\_CH 40620\_QPSK\_1-0\_0mm\_Ant 8

Communication System: LTE; Frequency: 2593 MHz;Duty Cycle: 1:1.58

Medium parameters used:  $f = 2593$  MHz;  $\sigma = 1.98$  S/m;  $\epsilon_r = 39.958$ ;  $\rho = 1000$  kg/m<sup>3</sup>

Phantom section: Flat Section

Ambient temperature: 22.8°C; Liquid temperature: 22.4°C

## DASY5 Configuration:

- Probe: EX3DV4 - SN7642; ConvF(7.86, 7.86, 7.86); Calibrated: 2022/03/02
- Sensor-Surface: 2mm (Mechanical Surface Detection)
- Electronics: DAE4 Sn1665; Calibrated: 2022/02/28
- Phantom: ELI
- DASY52 52.10.4(1527); SEMCAD X 14.6.14(7483)

**Area Scan (141x211x1):** Interpolated grid: dx=12 mm, dy=12 mm

Maximum value of SAR (interpolated) = 0.959 W/kg

**Zoom Scan (7x7x7)/Cube 0:** Measurement grid: dx=5mm, dy=5mm, dz=5mm

Reference Value = 19.58 V/m; Power Drift = 0.02 dB

Peak SAR (extrapolated) = 1.48 W/kg

**SAR(1 g) = 0.688 W/kg; SAR(10 g) = 0.327 W/kg**

Smallest distance from peaks to all points 3 dB below = 10.2 mm

Ratio of SAR at M2 to SAR at M1 = 46.2%

Maximum value of SAR (measured) = 1.08 W/kg

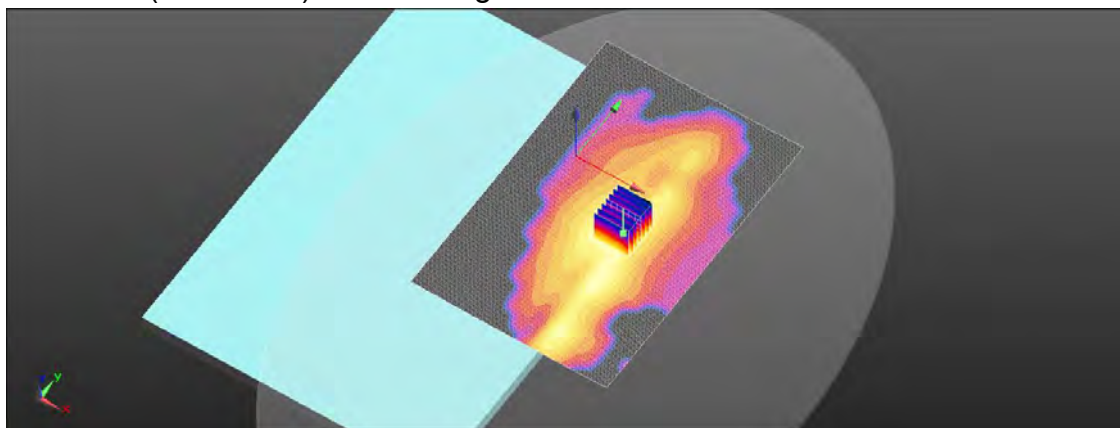
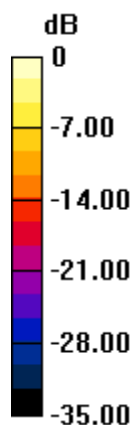

0 dB = 1.08 W/kg = -0.18 dBW/kg

Unless otherwise stated the results shown in this test report refer only to the sample(s) tested and such sample(s) are retained for 90 days only.  
除非另有說明，此報告結果僅對測試之樣品負責，同時此樣品僅保留90天。本報告未經本公司書面許可，不可部份複製。

This document is issued by the Company subject to its General Conditions of Service printed overleaf, available on request or accessible at <http://www.sgs.com.tw/Terms-and-Conditions> and for electronic format documents, subject to Terms and Conditions for Electronic Documents at <http://www.sgs.com.tw/Terms-and-Conditions>. Attention is drawn to the limitation of liability, indemnification and jurisdiction issues defined therein. Any holder of this document is advised that information contained hereon reflects the Company's findings at the time of its intervention only and within the limits of Client's instructions, if any. The Company's sole responsibility is to its Client and this document does not exonerate parties to a transaction from exercising all their rights and obligations under the transaction documents. This document cannot be reproduced except in full, without prior written approval of the Company. Any unauthorized alteration, forgery or falsification of the content or appearance of this document is unlawful and offenders may be prosecuted to the fullest extent of the law.

SGS Taiwan Ltd.

No.134,Wu Kung Road, New Taipei Industrial Park, Wuku District, New Taipei City, Taiwan/新北市五股區新北產業園區五工路 134 號

台灣檢驗科技股份有限公司

t (886-2) 2299-3279

f (886-2) 2298-0488

www.sgs.com.tw

Member of SGS Group

Date: 2023/2/12

ID: 030

Report No. :TESA2212000664ES

LTE Band 41\_PC2 (20MHz)\_Body\_Bottom Surface\_CH 40620\_QPSK\_1-0\_0mm\_Ant 8

Communication System: LTE; Frequency: 2593 MHz;Duty Cycle: 1:1.58

Medium parameters used:  $f = 2593$  MHz;  $\sigma = 1.98$  S/m;  $\epsilon_r = 39.958$ ;  $\rho = 1000$  kg/m<sup>3</sup>

Phantom section: Flat Section

Ambient temperature: 22.8°C; Liquid temperature: 22.4°C

## DASY5 Configuration:

- Probe: EX3DV4 - SN7642; ConvF(7.86, 7.86, 7.86); Calibrated: 2022/03/02
- Sensor-Surface: 2mm (Mechanical Surface Detection)
- Electronics: DAE4 Sn1665; Calibrated: 2022/02/28
- Phantom: ELI
- DASY52 52.10.4(1527); SEMCAD X 14.6.14(7483)

**Area Scan (111x211x1):** Interpolated grid: dx=12 mm, dy=12 mm

Maximum value of SAR (interpolated) = 1.27 W/kg

**Zoom Scan (7x7x7)/Cube 0:** Measurement grid: dx=5mm, dy=5mm, dz=5mm

Reference Value = 22.28 V/m; Power Drift = -0.05 dB

Peak SAR (extrapolated) = 1.84 W/kg

**SAR(1 g) = 0.879 W/kg; SAR(10 g) = 0.421 W/kg**

Smallest distance from peaks to all points 3 dB below = 10.8 mm

Ratio of SAR at M2 to SAR at M1 = 47.6%

Maximum value of SAR (measured) = 1.35 W/kg

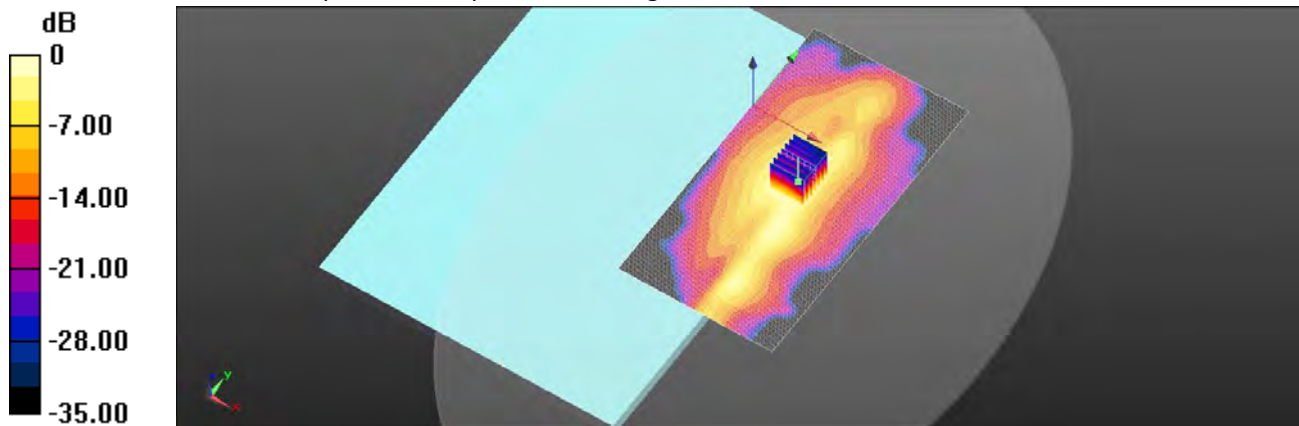

0 dB = 1.35 W/kg = 1.04 dBW/kg

Unless otherwise stated the results shown in this test report refer only to the sample(s) tested and such sample(s) are retained for 90 days only.  
除非另有說明，此報告結果僅對測試之樣品負責，同時此樣品僅保留90天。本報告未經本公司書面許可，不可部份複製。

This document is issued by the Company subject to its General Conditions of Service printed overleaf, available on request or accessible at <http://www.sgs.com.tw/Terms-and-Conditions> and for electronic format documents, subject to Terms and Conditions for Electronic Documents at <http://www.sgs.com.tw/Terms-and-Conditions>. Attention is drawn to the limitation of liability, indemnification and jurisdiction issues defined therein. Any holder of this document is advised that information contained hereon reflects the Company's findings at the time of its intervention only and within the limits of Client's instructions, if any. The Company's sole responsibility is to its Client and this document does not exonerate parties to a transaction from exercising all their rights and obligations under the transaction documents. This document cannot be reproduced except in full, without prior written approval of the Company. Any unauthorized alteration, forgery or falsification of the content or appearance of this document is unlawful and offenders may be prosecuted to the fullest extent of the law.

SGS Taiwan Ltd.

No.134,Wu Kung Road, New Taipei Industrial Park, Wuku District, New Taipei City, Taiwan/新北市五股區新北產業園區五工路 134 號

台灣檢驗科技股份有限公司

t (886-2) 2299-3279

f (886-2) 2298-0488

www.sgs.com.tw

Member of SGS Group

Date: 2023/2/13

ID: 033

Report No. :TESA2212000664ES

LTE Band 48 (20MHz)\_Body\_Bottom Surface\_CH 55340\_QPSK\_1-0\_0mm\_Ant 8

Communication System: LTE; Frequency: 3560 MHz;Duty Cycle: 1:1.58

Medium parameters used:  $f = 3560$  MHz;  $\sigma = 3.019$  S/m;  $\epsilon_r = 38.828$ ;  $\rho = 1000$  kg/m<sup>3</sup>

Phantom section: Flat Section

Ambient temperature: 22.3°C; Liquid temperature: 22.6°C

## DASY5 Configuration:

- Probe: EX3DV4 - SN7642; ConvF(7.15, 7.15, 7.15) ; Calibrated: 2022/03/02
- Sensor-Surface: 2mm (Mechanical Surface Detection)
- Electronics: DAE4 Sn1665; Calibrated: 2022/02/28
- Phantom: ELI
- DASY52 52.10.4(1527); SEMCAD X 14.6.14(7483)

**Area Scan (101x321x1):** Interpolated grid: dx=12 mm, dy=12 mm

Maximum value of SAR (interpolated) = 0.812 W/kg

**Zoom Scan (7x7x8)/Cube 0:** Measurement grid: dx=5mm, dy=5mm, dz=4mm

Reference Value = 12.54 V/m; Power Drift = 0.14 dB

Peak SAR (extrapolated) = 1.19 W/kg

**SAR(1 g) = 0.447 W/kg; SAR(10 g) = 0.182 W/kg**

Smallest distance from peaks to all points 3 dB below = 9 mm

Ratio of SAR at M2 to SAR at M1 = 47.9%

Maximum value of SAR (measured) = 0.777 W/kg

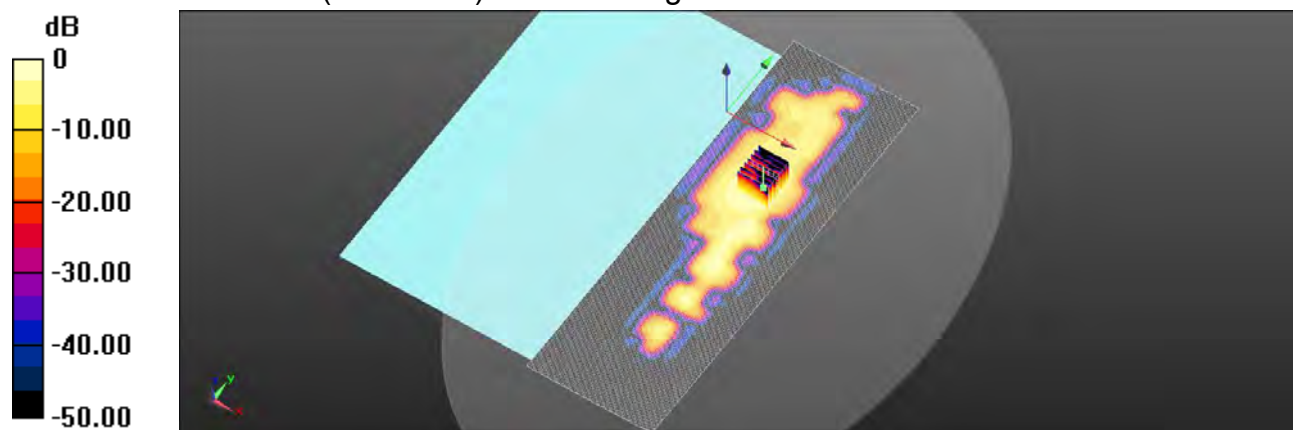

0 dB = 0.777 W/kg = -0.90 dBW/kg

Unless otherwise stated the results shown in this test report refer only to the sample(s) tested and such sample(s) are retained for 90 days only.  
除非另有說明，此報告結果僅對測試之樣品負責，同時此樣品僅保留90天。本報告未經本公司書面許可，不可部份複製。

This document is issued by the Company subject to its General Conditions of Service printed overleaf, available on request or accessible at <http://www.sgs.com.tw/Terms-and-Conditions> and for electronic format documents, subject to Terms and Conditions for Electronic Documents at <http://www.sgs.com.tw/Terms-and-Conditions>. Attention is drawn to the limitation of liability, indemnification and jurisdiction issues defined therein. Any holder of this document is advised that information contained hereon reflects the Company's findings at the time of its intervention only and within the limits of Client's instructions, if any. The Company's sole responsibility is to its Client and this document does not exonerate parties to a transaction from exercising all their rights and obligations under the transaction documents. This document cannot be reproduced except in full, without prior written approval of the Company. Any unauthorized alteration, forgery or falsification of the content or appearance of this document is unlawful and offenders may be prosecuted to the fullest extent of the law.

SGS Taiwan Ltd.

No.134,Wu Kung Road, New Taipei Industrial Park, Wuku District, New Taipei City, Taiwan/新北市五股區新北產業園區五工路 134 號

台灣檢驗科技股份有限公司

t (886-2) 2299-3279

f (886-2) 2298-0488

www.sgs.com.tw

Member of SGS Group

Date: 2023/2/10

ID: 034

Report No. :TESA2212000664ES

NR n2 (20MHz)\_Body\_Bottom Surface\_CH 380000\_BPSK\_1-1\_0mm\_Ant 8

Communication System: 5G NR; Frequency: 1900 MHz; Duty Cycle: 1:1

Medium parameters used:  $f = 1900$  MHz;  $\sigma = 1.423$  S/m;  $\epsilon_r = 40.948$ ;  $\rho = 1000$  kg/m<sup>3</sup>

Phantom section: Flat Section

Ambient temperature: 22.6°C; Liquid temperature: 22.5°C

## DASY5 Configuration:

- Probe: EX3DV4 - SN7642; ConvF(8.71, 8.71, 8.71) ; Calibrated: 2022/03/02
- Sensor-Surface: 2mm (Mechanical Surface Detection)
- Electronics: DAE4 Sn1665; Calibrated: 2022/02/28
- Phantom: ELI
- DASY52 52.10.4(1527); SEMCAD X 14.6.14(7483)

**Area Scan (111x171x1):** Interpolated grid: dx=15 mm, dy=15 mm

Maximum value of SAR (interpolated) = 1.01 W/kg

**Zoom Scan (5x5x7)/Cube 0:** Measurement grid: dx=8mm, dy=8mm, dz=5mm

Reference Value = 26.54 V/m; Power Drift = -0.08 dB

Peak SAR (extrapolated) = 1.38 W/kg

**SAR(1 g) = 0.682 W/kg; SAR(10 g) = 0.366 W/kg**

Smallest distance from peaks to all points 3 dB below = 12.8 mm

Ratio of SAR at M2 to SAR at M1 = 52.6%

Maximum value of SAR (measured) = 1.07 W/kg

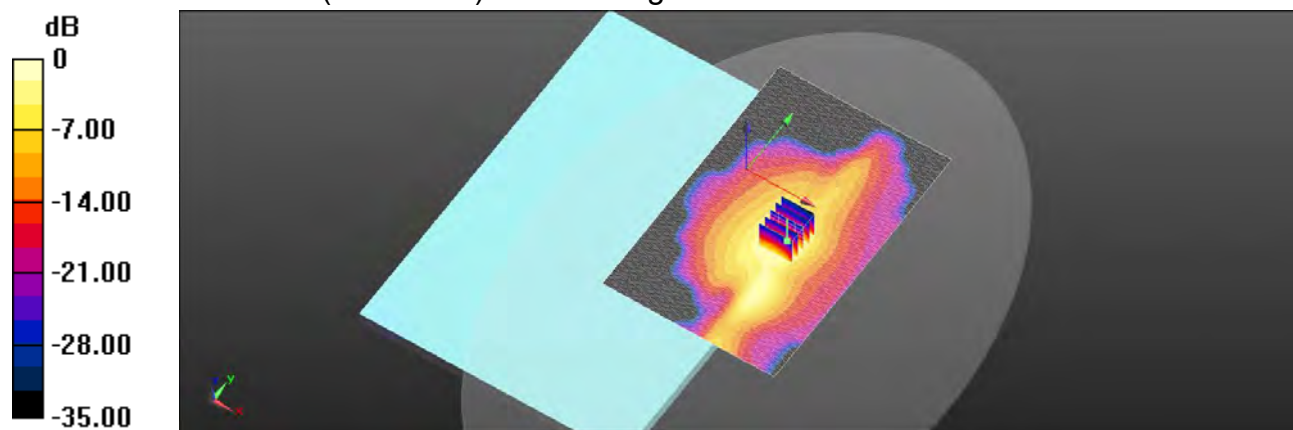

0 dB = 1.07 W/kg = 0.04 dBW/kg

Unless otherwise stated the results shown in this test report refer only to the sample(s) tested and such sample(s) are retained for 90 days only.  
除非另有說明，此報告結果僅對測試之樣品負責，同時此樣品僅保留90天。本報告未經本公司書面許可，不可部份複製。

This document is issued by the Company subject to its General Conditions of Service printed overleaf, available on request or accessible at <http://www.sgs.com.tw/Terms-and-Conditions> and for electronic format documents, subject to Terms and Conditions for Electronic Documents at <http://www.sgs.com.tw/Terms-and-Conditions>. Attention is drawn to the limitation of liability, indemnification and jurisdiction issues defined therein. Any holder of this document is advised that information contained hereon reflects the Company's findings at the time of its intervention only and within the limits of Client's instructions, if any. The Company's sole responsibility is to its Client and this document does not exonerate parties to a transaction from exercising all their rights and obligations under the transaction documents. This document cannot be reproduced except in full, without prior written approval of the Company. Any unauthorized alteration, forgery or falsification of the content or appearance of this document is unlawful and offenders may be prosecuted to the fullest extent of the law.

SGS Taiwan Ltd.

No.134,Wu Kung Road, New Taipei Industrial Park, Wuku District, New Taipei City, Taiwan/新北市五股區新北產業園區五工路 134 號

台灣檢驗科技股份有限公司

t (886-2) 2299-3279

f (886-2) 2298-0488

www.sgs.com.tw

Member of SGS Group



Date: 2023/2/9

ID: 035

Report No. :TESA2212000664ES

NR n66 (20MHz)\_Body\_Bottom Surface\_CH 344000\_BPSK\_1-1\_0mm\_Ant 8

Communication System: 5G NR; Frequency: 1720 MHz; Duty Cycle: 1:1

Medium parameters used:  $f = 1720$  MHz;  $\sigma = 1.369$  S/m;  $\epsilon_r = 41.078$ ;  $\rho = 1000$  kg/m<sup>3</sup>

Phantom section: Flat Section

Ambient temperature: 22.6°C; Liquid temperature: 22.3°C

## DASY5 Configuration:

- Probe: EX3DV4 - SN7642; ConvF(9.16, 9.16, 9.16) ; Calibrated: 2022/03/02
- Sensor-Surface: 2mm (Mechanical Surface Detection)
- Electronics: DAE4 Sn1665; Calibrated: 2022/02/28
- Phantom: ELI
- DASY52 52.10.4(1527); SEMCAD X 14.6.14(7483)

**Area Scan (111x171x1):** Interpolated grid: dx=15 mm, dy=15 mm

Maximum value of SAR (interpolated) = 0.541 W/kg

**Zoom Scan (5x5x7)/Cube 0:** Measurement grid: dx=8mm, dy=8mm, dz=5mm

Reference Value = 20.56 V/m; Power Drift = 0.01 dB

Peak SAR (extrapolated) = 0.739 W/kg

**SAR(1 g) = 0.409 W/kg; SAR(10 g) = 0.220 W/kg**

Smallest distance from peaks to all points 3 dB below = 12.8 mm

Ratio of SAR at M2 to SAR at M1 = 56%

Maximum value of SAR (measured) = 0.582 W/kg

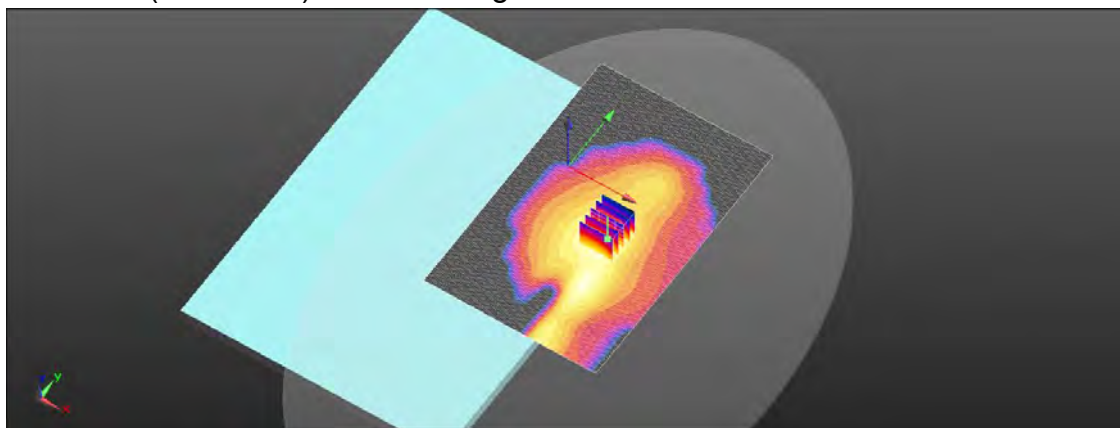
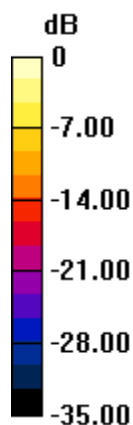

0 dB = 0.582 W/kg = -2.67 dBW/kg

Unless otherwise stated the results shown in this test report refer only to the sample(s) tested and such sample(s) are retained for 90 days only.  
除非另有說明，此報告結果僅對測試之樣品負責，同時此樣品僅保留90天。本報告未經本公司書面許可，不可部份複製。

This document is issued by the Company subject to its General Conditions of Service printed overleaf, available on request or accessible at <http://www.sgs.com.tw/Terms-and-Conditions> and for electronic format documents, subject to Terms and Conditions for Electronic Documents at <http://www.sgs.com.tw/Terms-and-Conditions>. Attention is drawn to the limitation of liability, indemnification and jurisdiction issues defined therein. Any holder of this document is advised that information contained hereon reflects the Company's findings at the time of its intervention only and within the limits of Client's instructions, if any. The Company's sole responsibility is to its Client and this document does not exonerate parties to a transaction from exercising all their rights and obligations under the transaction documents. This document cannot be reproduced except in full, without prior written approval of the Company. Any unauthorized alteration, forgery or falsification of the content or appearance of this document is unlawful and offenders may be prosecuted to the fullest extent of the law.

SGS Taiwan Ltd.

No.134,Wu Kung Road, New Taipei Industrial Park, Wuku District, New Taipei City, Taiwan/新北市五股區新北產業園區五工路 134 號

台灣檢驗科技股份有限公司

t (886-2) 2299-3279

f (886-2) 2298-0488

www.sgs.com.tw

Member of SGS Group

Date: 2023/2/12

ID: 036

Report No. :TESA2212000664ES

NR n38 (20MHz)\_Body\_Bottom Surface\_CH 516000\_BPSK\_1-1\_0mm\_Ant 8

Communication System: 5G NR; Frequency: 2580 MHz; Duty Cycle: 1:1

Medium parameters used:  $f = 2580$  MHz;  $\sigma = 1.962$  S/m;  $\epsilon_r = 39.98$ ;  $\rho = 1000$  kg/m<sup>3</sup>

Phantom section: Flat Section

Ambient temperature: 22.8°C; Liquid temperature: 22.4°C

## DASY5 Configuration:

- Probe: EX3DV4 - SN7642; ConvF(7.86, 7.86, 7.86); Calibrated: 2022/03/02
- Sensor-Surface: 2mm (Mechanical Surface Detection)
- Electronics: DAE4 Sn1665; Calibrated: 2022/02/28
- Phantom: ELI
- DASY52 52.10.4(1527); SEMCAD X 14.6.14(7483)

**Area Scan (141x211x1):** Interpolated grid: dx=12 mm, dy=12 mm

Maximum value of SAR (interpolated) = 0.550 W/kg

**Zoom Scan (7x7x7)/Cube 0:** Measurement grid: dx=5mm, dy=5mm, dz=5mm

Reference Value = 15.35 V/m; Power Drift = -0.01 dB

Peak SAR (extrapolated) = 0.811 W/kg

**SAR(1 g) = 0.377 W/kg; SAR(10 g) = 0.175 W/kg**

Smallest distance from peaks to all points 3 dB below = 10.4 mm

Ratio of SAR at M2 to SAR at M1 = 46.7%

Maximum value of SAR (measured) = 0.585 W/kg

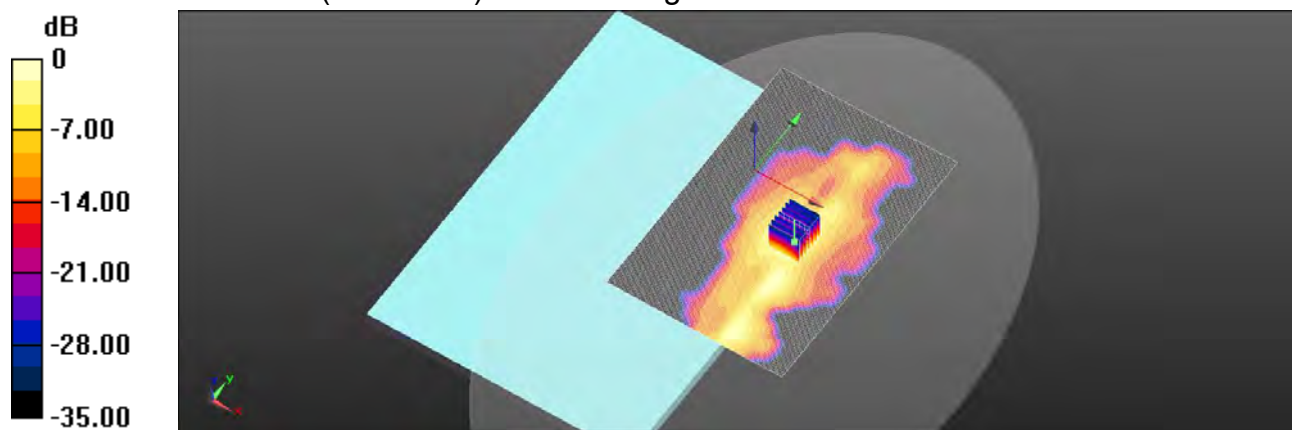

0 dB = 0.585 W/kg = -2.60 dBW/kg

Unless otherwise stated the results shown in this test report refer only to the sample(s) tested and such sample(s) are retained for 90 days only.  
除非另有說明，此報告結果僅對測試之樣品負責，同時此樣品僅保留90天。本報告未經本公司書面許可，不可部份複製。

This document is issued by the Company subject to its General Conditions of Service printed overleaf, available on request or accessible at <http://www.sgs.com.tw/Terms-and-Conditions> and for electronic format documents, subject to Terms and Conditions for Electronic Documents at <http://www.sgs.com.tw/Terms-and-Conditions>. Attention is drawn to the limitation of liability, indemnification and jurisdiction issues defined therein. Any holder of this document is advised that information contained hereon reflects the Company's findings at the time of its intervention only and within the limits of Client's instructions, if any. The Company's sole responsibility is to its Client and this document does not exonerate parties to a transaction from exercising all their rights and obligations under the transaction documents. This document cannot be reproduced except in full, without prior written approval of the Company. Any unauthorized alteration, forgery or falsification of the content or appearance of this document is unlawful and offenders may be prosecuted to the fullest extent of the law.

SGS Taiwan Ltd.

No.134,Wu Kung Road, New Taipei Industrial Park, Wuku District, New Taipei City, Taiwan/新北市五股區新北產業園區五工路 134 號

台灣檢驗科技股份有限公司

t (886-2) 2299-3279

f (886-2) 2298-0488

www.sgs.com.tw

Member of SGS Group



Date: 2023/2/12

ID: 037

Report No. :TESA2212000664ES

NR n41 (100MHz)\_Body\_Bottom Surface\_CH 509202\_BPSK\_1-1\_0mm\_Ant 8

Communication System: 5G NR; Frequency: 2546.01 MHz;Duty Cycle: 1:1

Medium parameters used:  $f = 2546.01$  MHz;  $\sigma = 1.938$  S/m;  $\epsilon_r = 40.018$ ;  $\rho = 1000$  kg/m<sup>3</sup>

Phantom section: Flat Section

Ambient temperature: 22.8°C; Liquid temperature: 22.4°C

## DASY5 Configuration:

- Probe: EX3DV4 - SN7642; ConvF(7.86, 7.86, 7.86); Calibrated: 2022/03/02
- Sensor-Surface: 2mm (Mechanical Surface Detection)
- Electronics: DAE4 Sn1665; Calibrated: 2022/02/28
- Phantom: ELI
- DASY52 52.10.4(1527); SEMCAD X 14.6.14(7483)

**Area Scan (141x211x1):** Interpolated grid: dx=12 mm, dy=12 mm

Maximum value of SAR (interpolated) = 0.585 W/kg

**Zoom Scan (7x7x7)/Cube 0:** Measurement grid: dx=5mm, dy=5mm, dz=5mm

Reference Value = 15.47 V/m; Power Drift = 0.02 dB

Peak SAR (extrapolated) = 0.866 W/kg

**SAR(1 g) = 0.409 W/kg; SAR(10 g) = 0.198 W/kg**

Smallest distance from peaks to all points 3 dB below = 10.4 mm

Ratio of SAR at M2 to SAR at M1 = 47.1%

Maximum value of SAR (measured) = 0.629 W/kg

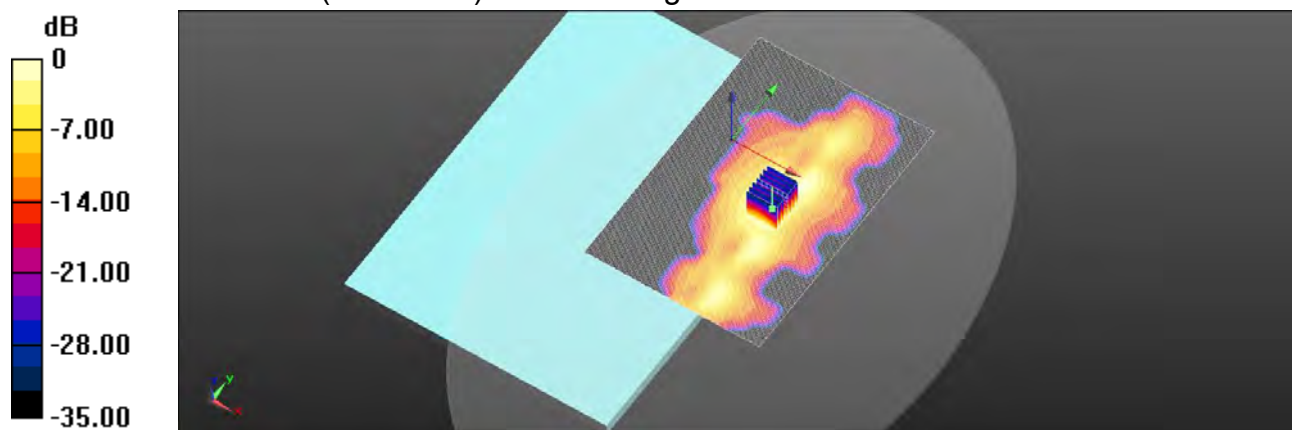

0 dB = 0.629 W/kg = -2.33 dBW/kg

Unless otherwise stated the results shown in this test report refer only to the sample(s) tested and such sample(s) are retained for 90 days only.  
除非另有說明，此報告結果僅對測試之樣品負責，同時此樣品僅保留90天。本報告未經本公司書面許可，不可部份複製。

This document is issued by the Company subject to its General Conditions of Service printed overleaf, available on request or accessible at <http://www.sgs.com.tw/Terms-and-Conditions> and for electronic format documents, subject to Terms and Conditions for Electronic Documents at <http://www.sgs.com.tw/Terms-and-Conditions>. Attention is drawn to the limitation of liability, indemnification and jurisdiction issues defined therein. Any holder of this document is advised that information contained hereon reflects the Company's findings at the time of its intervention only and within the limits of Client's instructions, if any. The Company's sole responsibility is to its Client and this document does not exonerate parties to a transaction from exercising all their rights and obligations under the transaction documents. This document cannot be reproduced except in full, without prior written approval of the Company. Any unauthorized alteration, forgery or falsification of the content or appearance of this document is unlawful and offenders may be prosecuted to the fullest extent of the law.

SGS Taiwan Ltd.

No.134,Wu Kung Road, New Taipei Industrial Park, Wuku District, New Taipei City, Taiwan/新北市五股區新北產業園區五工路 134 號

台灣檢驗科技股份有限公司

t (886-2) 2299-3279

f (886-2) 2298-0488

www.sgs.com.tw

Member of SGS Group

Date: 2023/2/14

ID: 038

Report No. :TESA2212000664ES

NR n77\_PC2&amp;PC3 (100MHz)\_Body\_Bottom Surface\_CH 662000\_BPSK\_1-1\_0mm\_Ant 8

Communication System: 5G NR; Frequency: 3930 MHz; Duty Cycle: 1:1

Medium parameters used:  $f = 3930$  MHz;  $\sigma = 3.387$  S/m;  $\epsilon_r = 38.373$ ;  $\rho = 1000$  kg/m<sup>3</sup>

Phantom section: Flat Section

Ambient temperature: 22.4°C; Liquid temperature: 22.4°C

## DASY5 Configuration:

- Probe: EX3DV4 - SN7642; ConvF(6.91, 6.91, 6.91) ; Calibrated: 2022/03/02
- Sensor-Surface: 2mm (Mechanical Surface Detection)
- Electronics: DAE4 Sn1665; Calibrated: 2022/02/28
- Phantom: ELI
- DASY52 52.10.4(1527); SEMCAD X 14.6.14(7483)

**Area Scan (141x211x1):** Interpolated grid: dx=12 mm, dy=12 mm

Maximum value of SAR (interpolated) = 0.900 W/kg

**Zoom Scan (7x7x8)/Cube 0:** Measurement grid: dx=5mm, dy=5mm, dz=4mm

Reference Value = 16.66 V/m; Power Drift = 0.03 dB

Peak SAR (extrapolated) = 1.53 W/kg

**SAR(1 g) = 0.594 W/kg; SAR(10 g) = 0.240 W/kg**

Smallest distance from peaks to all points 3 dB below = 9 mm

Ratio of SAR at M2 to SAR at M1 = 48.6%

Maximum value of SAR (measured) = 1.03 W/kg

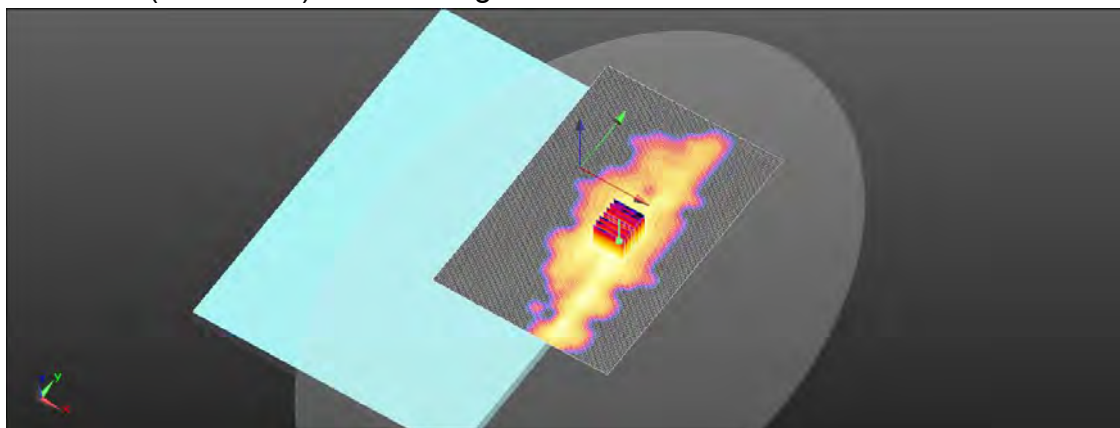
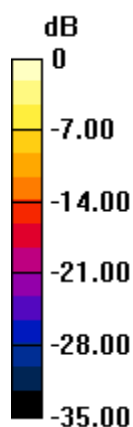

0 dB = 1.03 W/kg = -0.46 dBW/kg

Unless otherwise stated the results shown in this test report refer only to the sample(s) tested and such sample(s) are retained for 90 days only.  
除非另有說明，此報告結果僅對測試之樣品負責，同時此樣品僅保留90天。本報告未經本公司書面許可，不可部份複製。

This document is issued by the Company subject to its General Conditions of Service printed overleaf, available on request or accessible at <http://www.sgs.com.tw/Terms-and-Conditions> and for electronic format documents, subject to Terms and Conditions for Electronic Documents at <http://www.sgs.com.tw/Terms-and-Conditions>. Attention is drawn to the limitation of liability, indemnification and jurisdiction issues defined therein. Any holder of this document is advised that information contained hereon reflects the Company's findings at the time of its intervention only and within the limits of Client's instructions, if any. The Company's sole responsibility is to its Client and this document does not exonerate parties to a transaction from exercising all their rights and obligations under the transaction documents. This document cannot be reproduced except in full, without prior written approval of the Company. Any unauthorized alteration, forgery or falsification of the content or appearance of this document is unlawful and offenders may be prosecuted to the fullest extent of the law.

SGS Taiwan Ltd.

No.134,Wu Kung Road, New Taipei Industrial Park, Wuku District, New Taipei City, Taiwan/新北市五股區新北產業園區五工路 134 號

台灣檢驗科技股份有限公司

t (886-2) 2299-3279

f (886-2) 2298-0488

www.sgs.com.tw

Member of SGS Group

Date: 2023/2/13

ID: 039

Report No. :TESA2212000664ES

NR n77&amp;n78\_PC3 (100MHz)\_Body\_Bottom Surface\_CH 633333\_BPSK\_1-1\_0mm\_Ant 8

Communication System: 5G NR; Frequency: 3499.99 MHz;Duty Cycle: 1:1

Medium parameters used:  $f = 3500$  MHz;  $\sigma = 2.938$  S/m;  $\epsilon_r = 38.874$ ;  $\rho = 1000$  kg/m<sup>3</sup>

Phantom section: Flat Section

Ambient temperature: 22.3°C; Liquid temperature: 22.6°C

## DASY5 Configuration:

- Probe: EX3DV4 - SN7642; ConvF(7.15, 7.15, 7.15) ; Calibrated: 2022/03/02
- Sensor-Surface: 2mm (Mechanical Surface Detection)
- Electronics: DAE4 Sn1665; Calibrated: 2022/02/28
- Phantom: ELI
- DASY52 52.10.4(1527); SEMCAD X 14.6.14(7483)

**Area Scan (141x211x1):** Interpolated grid: dx=12 mm, dy=12 mm

Maximum value of SAR (interpolated) = 0.380 W/kg

**Zoom Scan (7x7x8)/Cube 0:** Measurement grid: dx=5mm, dy=5mm, dz=4mm

Reference Value = 12.53 V/m; Power Drift = 0.02 dB

Peak SAR (extrapolated) = 0.669 W/kg

**SAR(1 g) = 0.266 W/kg; SAR(10 g) = 0.113 W/kg**

Smallest distance from peaks to all points 3 dB below = 9 mm

Ratio of SAR at M2 to SAR at M1 = 46.7%

Maximum value of SAR (measured) = 0.446 W/kg

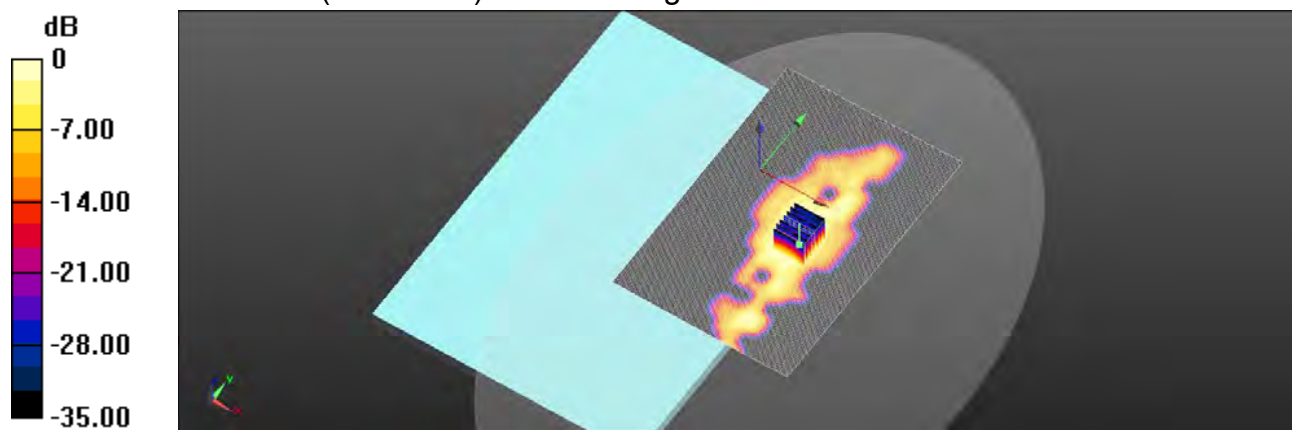

0 dB = 0.446 W/kg = -4.20 dBW/kg

Unless otherwise stated the results shown in this test report refer only to the sample(s) tested and such sample(s) are retained for 90 days only.  
除非另有說明，此報告結果僅對測試之樣品負責，同時此樣品僅保留90天。本報告未經本公司書面許可，不可部份複製。

This document is issued by the Company subject to its General Conditions of Service printed overleaf, available on request or accessible at <http://www.sgs.com.tw/Terms-and-Conditions> and for electronic format documents, subject to Terms and Conditions for Electronic Documents at <http://www.sgs.com.tw/Terms-and-Conditions>. Attention is drawn to the limitation of liability, indemnification and jurisdiction issues defined therein. Any holder of this document is advised that information contained hereon reflects the Company's findings at the time of its intervention only and within the limits of Client's instructions, if any. The Company's sole responsibility is to its Client and this document does not exonerate parties to a transaction from exercising all their rights and obligations under the transaction documents. This document cannot be reproduced except in full, without prior written approval of the Company. Any unauthorized alteration, forgery or falsification of the content or appearance of this document is unlawful and offenders may be prosecuted to the fullest extent of the law.

SGS Taiwan Ltd.

No.134,Wu Kung Road, New Taipei Industrial Park, Wuku District, New Taipei City, Taiwan/新北市五股區新北產業園區五工路 134 號

台灣檢驗科技股份有限公司

t (886-2) 2299-3279

f (886-2) 2298-0488

www.sgs.com.tw

Member of SGS Group

Date: 2023/2/

ID: 040

Report No. :TESA2212000664ES

NR n77&amp;n78\_PC2 (100MHz)\_Body\_Bottom Surface\_CH 633333\_BPSK\_1-1\_0mm\_Ant 8

Communication System: 5G NR; Frequency: 3499.99 MHz;Duty Cycle: 1:1

Medium parameters used:  $f = 3500$  MHz;  $\sigma = 2.938$  S/m;  $\epsilon_r = 38.874$ ;  $\rho = 1000$  kg/m<sup>3</sup>

Phantom section: Flat Section

Ambient temperature: 22.3°C; Liquid temperature: 22.6°C

## DASY5 Configuration:

- Probe: EX3DV4 - SN7642; ConvF(7.15, 7.15, 7.15) ; Calibrated: 2022/03/02
- Sensor-Surface: 2mm (Mechanical Surface Detection)
- Electronics: DAE4 Sn1665; Calibrated: 2022/02/28
- Phantom: ELI
- DASY52 52.10.4(1527); SEMCAD X 14.6.14(7483)

**Area Scan (91x181x1):** Interpolated grid: dx=12 mm, dy=12 mm

Maximum value of SAR (interpolated) = 0.444 W/kg

**Zoom Scan (7x7x8)/Cube 0:** Measurement grid: dx=5mm, dy=5mm, dz=4mm

Reference Value = 9.057 V/m; Power Drift = 0.04 dB

Peak SAR (extrapolated) = 0.692 W/kg

**SAR(1 g) = 0.284 W/kg; SAR(10 g) = 0.124 W/kg**

Smallest distance from peaks to all points 3 dB below = 9 mm

Ratio of SAR at M2 to SAR at M1 = 47.4%

Maximum value of SAR (measured) = 0.463 W/kg

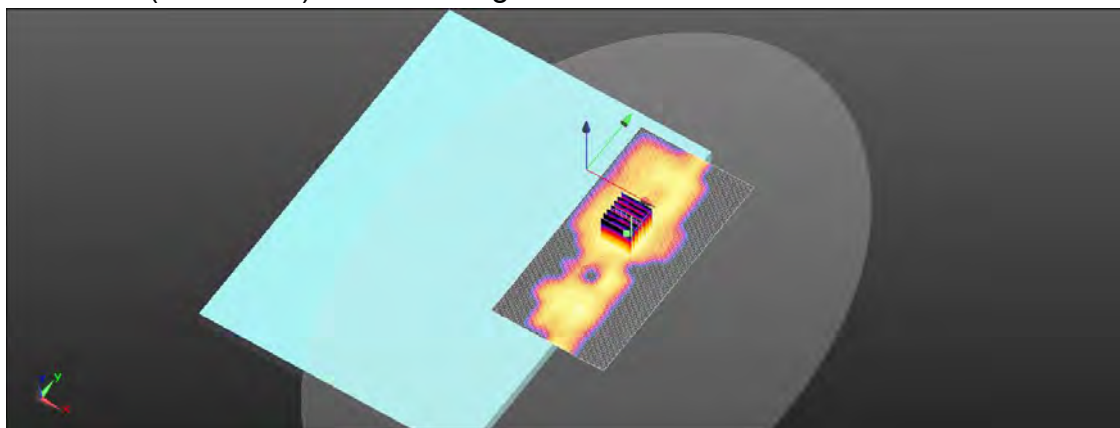
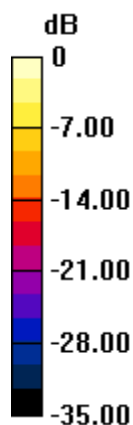

0 dB = 0.463 W/kg = -3.53 dBW/kg

Unless otherwise stated the results shown in this test report refer only to the sample(s) tested and such sample(s) are retained for 90 days only.  
除非另有說明，此報告結果僅對測試之樣品負責，同時此樣品僅保留90天。本報告未經本公司書面許可，不可部份複製。

This document is issued by the Company subject to its General Conditions of Service printed overleaf, available on request or accessible at <http://www.sgs.com.tw/Terms-and-Conditions> and for electronic format documents, subject to Terms and Conditions for Electronic Documents at <http://www.sgs.com.tw/Terms-and-Conditions>. Attention is drawn to the limitation of liability, indemnification and jurisdiction issues defined therein. Any holder of this document is advised that information contained hereon reflects the Company's findings at the time of its intervention only and within the limits of Client's instructions, if any. The Company's sole responsibility is to its Client and this document does not exonerate parties to a transaction from exercising all their rights and obligations under the transaction documents. This document cannot be reproduced except in full, without prior written approval of the Company. Any unauthorized alteration, forgery or falsification of the content or appearance of this document is unlawful and offenders may be prosecuted to the fullest extent of the law.

SGS Taiwan Ltd.

No.134,Wu Kung Road, New Taipei Industrial Park, Wuku District, New Taipei City, Taiwan/新北市五股區新北產業園區五工路 134 號

台灣檢驗科技股份有限公司

t (886-2) 2299-3279

f (886-2) 2298-0488

www.sgs.com.tw

Member of SGS Group

Date: 2023/2/14

ID: 043

Report No. :TESA2212000664ES

NR n78\_FCC\_PC3 (100MHz)\_Body\_Bottom Surface\_CH 650000\_BPSK\_1-1\_0mm\_Ant 8

Communication System: 5G NR; Frequency: 3750 MHz; Duty Cycle: 1:1

Medium parameters used:  $f = 3750$  MHz;  $\sigma = 3.204$  S/m;  $\epsilon_r = 38.588$ ;  $\rho = 1000$  kg/m<sup>3</sup>

Phantom section: Flat Section

Ambient temperature: 22.4°C; Liquid temperature: 22.4°C

## DASY5 Configuration:

- Probe: EX3DV4 - SN7642; ConvF(7.05, 7.05, 7.05) ; Calibrated: 2022/03/02
- Sensor-Surface: 2mm (Mechanical Surface Detection)
- Electronics: DAE4 Sn1665; Calibrated: 2022/02/28
- Phantom: ELI
- DASY52 52.10.4(1527); SEMCAD X 14.6.14(7483)

**Area Scan (91x151x1):** Interpolated grid: dx=12 mm, dy=12 mm

Maximum value of SAR (interpolated) = 0.292 W/kg

**Zoom Scan (7x7x8)/Cube 0:** Measurement grid: dx=5mm, dy=5mm, dz=4mm

Reference Value = 9.115 V/m; Power Drift = 0.01 dB

Peak SAR (extrapolated) = 0.558 W/kg

**SAR(1 g) = 0.197 W/kg; SAR(10 g) = 0.071 W/kg**

Smallest distance from peaks to all points 3 dB below = 7.6 mm

Ratio of SAR at M2 to SAR at M1 = 49.4%

Maximum value of SAR (measured) = 0.364 W/kg

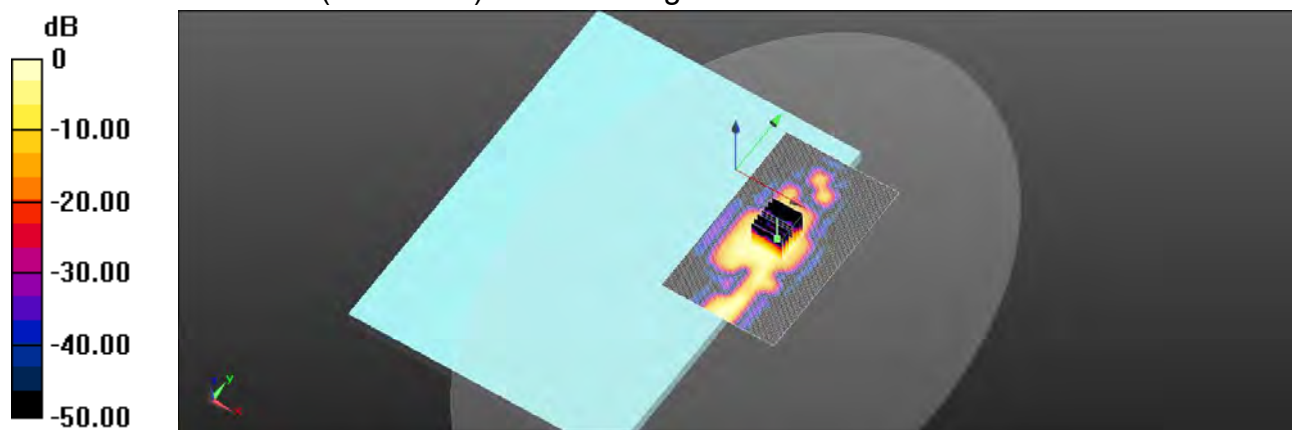

0 dB = 0.364 W/kg = -4.39 dBW/kg

Unless otherwise stated the results shown in this test report refer only to the sample(s) tested and such sample(s) are retained for 90 days only.  
除非另有說明，此報告結果僅對測試之樣品負責，同時此樣品僅保留90天。本報告未經本公司書面許可，不可部份複製。

This document is issued by the Company subject to its General Conditions of Service printed overleaf, available on request or accessible at <http://www.sgs.com.tw/Terms-and-Conditions> and for electronic format documents, subject to Terms and Conditions for Electronic Documents at <http://www.sgs.com.tw/Terms-and-Conditions>. Attention is drawn to the limitation of liability, indemnification and jurisdiction issues defined therein. Any holder of this document is advised that information contained hereon reflects the Company's findings at the time of its intervention only and within the limits of Client's instructions, if any. The Company's sole responsibility is to its Client and this document does not exonerate parties to a transaction from exercising all their rights and obligations under the transaction documents. This document cannot be reproduced except in full, without prior written approval of the Company. Any unauthorized alteration, forgery or falsification of the content or appearance of this document is unlawful and offenders may be prosecuted to the fullest extent of the law.

SGS Taiwan Ltd.

No.134,Wu Kung Road, New Taipei Industrial Park, Wuku District, New Taipei City, Taiwan/新北市五股區新北產業園區五工路 134 號

台灣檢驗科技股份有限公司

t (886-2) 2299-3279

f (886-2) 2298-0488

www.sgs.com.tw

Member of SGS Group



Date: 2023/2/14

ID: 044

Report No. :TESA2212000664ES

NR n78\_FCC\_PC2 (100MHz)\_Body\_Bottom Surface\_CH 650000\_BPSK\_1-1\_0mm\_Ant 8

Communication System: 5G NR; Frequency: 3750 MHz; Duty Cycle: 1:1

Medium parameters used:  $f = 3750$  MHz;  $\sigma = 3.204$  S/m;  $\epsilon_r = 38.588$ ;  $\rho = 1000$  kg/m<sup>3</sup>

Phantom section: Flat Section

Ambient temperature: 22.4°C; Liquid temperature: 22.4°C

## DASY5 Configuration:

- Probe: EX3DV4 - SN7642; ConvF(7.05, 7.05, 7.05) ; Calibrated: 2022/03/02
- Sensor-Surface: 2mm (Mechanical Surface Detection)
- Electronics: DAE4 Sn1665; Calibrated: 2022/02/28
- Phantom: ELI
- DASY52 52.10.4(1527); SEMCAD X 14.6.14(7483)

**Area Scan (91x151x1):** Interpolated grid: dx=12 mm, dy=12 mm

Maximum value of SAR (interpolated) = 0.329 W/kg

**Zoom Scan (7x7x8)/Cube 0:** Measurement grid: dx=5mm, dy=5mm, dz=4mm

Reference Value = 9.159 V/m; Power Drift = 0.04 dB

Peak SAR (extrapolated) = 0.527 W/kg

**SAR(1 g) = 0.191 W/kg; SAR(10 g) = 0.069 W/kg**

Smallest distance from peaks to all points 3 dB below = 7.6 mm

Ratio of SAR at M2 to SAR at M1 = 46.8%

Maximum value of SAR (measured) = 0.323 W/kg

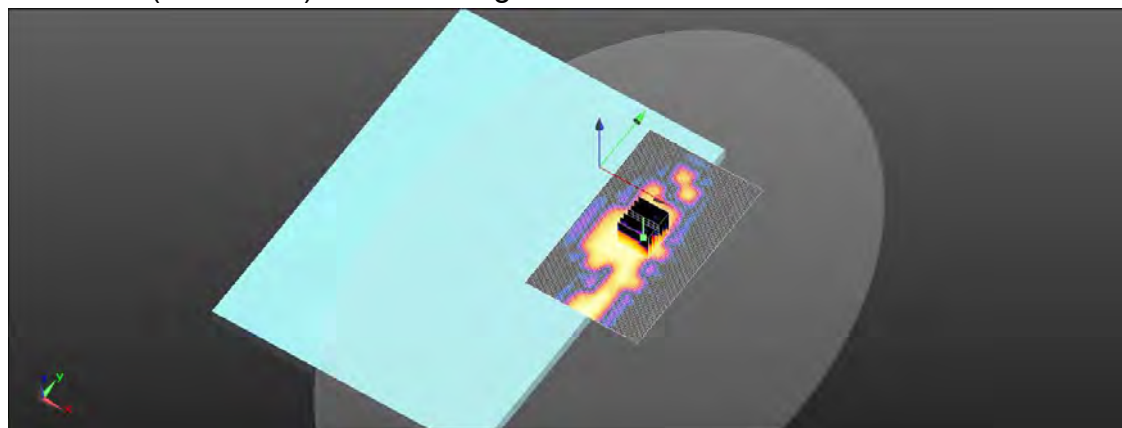
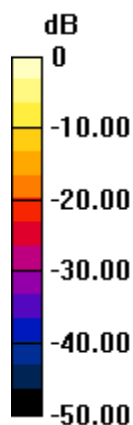

0 dB = 0.323 W/kg = -4.91 dBW/kg

Unless otherwise stated the results shown in this test report refer only to the sample(s) tested and such sample(s) are retained for 90 days only.  
除非另有說明，此報告結果僅對測試之樣品負責，同時此樣品僅保留90天。本報告未經本公司書面許可，不可部份複製。

This document is issued by the Company subject to its General Conditions of Service printed overleaf, available on request or accessible at <http://www.sgs.com.tw/Terms-and-Conditions> and for electronic format documents, subject to Terms and Conditions for Electronic Documents at <http://www.sgs.com.tw/Terms-and-Conditions>. Attention is drawn to the limitation of liability, indemnification and jurisdiction issues defined therein. Any holder of this document is advised that information contained hereon reflects the Company's findings at the time of its intervention only and within the limits of Client's instructions, if any. The Company's sole responsibility is to its Client and this document does not exonerate parties to a transaction from exercising all their rights and obligations under the transaction documents. This document cannot be reproduced except in full, without prior written approval of the Company. Any unauthorized alteration, forgery or falsification of the content or appearance of this document is unlawful and offenders may be prosecuted to the fullest extent of the law.

SGS Taiwan Ltd.

No.134,Wu Kung Road, New Taipei Industrial Park, Wuku District, New Taipei City, Taiwan/新北市五股區新北產業園區五工路 134 號

台灣檢驗科技股份有限公司

t (886-2) 2299-3279

f (886-2) 2298-0488

www.sgs.com.tw

Member of SGS Group

## 12 SAR SYSTEM CHECK RESULTS

Date: 2023/2/7

Report No. :TESA2212000664ES

Dipole 750 MHz\_SN:1015

Communication System: CW; Frequency: 750 MHz;Duty Cycle: 1:1

Medium parameters used:  $f = 750 \text{ MHz}$ ;  $\sigma = 0.88 \text{ S/m}$ ;  $\epsilon_r = 42.889$ ;  $\rho = 1000 \text{ kg/m}^3$ 

Phantom section: Flat Section

Ambient temperature: 22.3°C; Liquid temperature: 22.6°C

DASY5 Configuration:

- Probe: EX3DV4 - SN7642; ConvF(10.51, 10.51, 10.51) ; Calibrated: 2022/03/02
- Sensor-Surface: 2mm (Mechanical Surface Detection)
- Electronics: DAE4 Sn1665; Calibrated: 2022/02/28
- Phantom: ELI
- DASY52 52.10.4(1527); SEMCAD X 14.6.14(7483)

**Area Scan (41x141x1):** Interpolated grid: dx=15 mm, dy=15 mm

Maximum value of SAR (interpolated) = 2.04 W/kg

**Zoom Scan (7x7x7)/Cube 0:** Measurement grid: dx=5mm, dy=5mm, dz=5mm

Reference Value = 46.60 V/m; Power Drift = -0.09 dB

Peak SAR (extrapolated) = 2.22 W/kg

**SAR(1 g) = 1.98 W/kg; SAR(10 g) = 1.33 W/kg**

Smallest distance from peaks to all points 3 dB below: Larger than measurement grid

Ratio of SAR at M2 to SAR at M1 = 71.6%

Maximum value of SAR (measured) = 1.94 W/kg

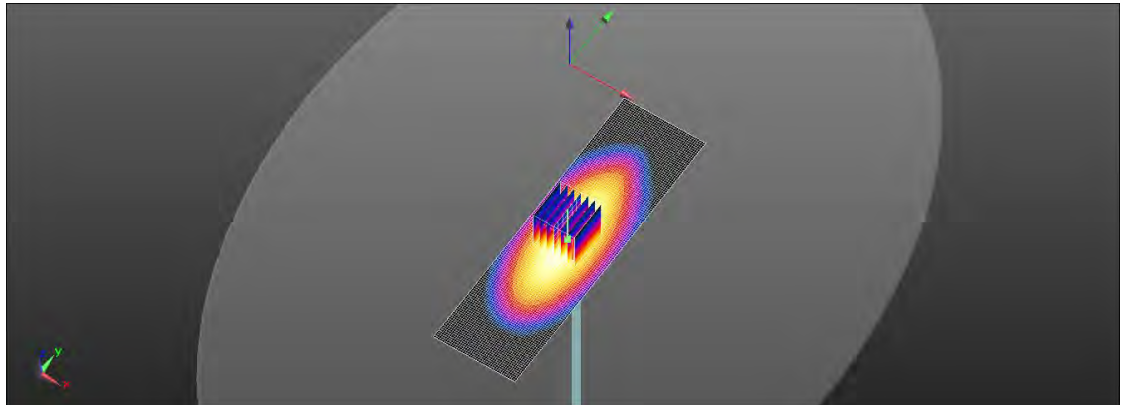
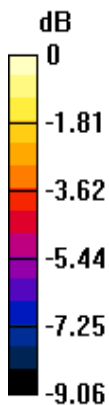

0 dB = 1.94 W/kg = 2.88 dBW/kg

Unless otherwise stated the results shown in this test report refer only to the sample(s) tested and such sample(s) are retained for 90 days only.  
除非另有說明，此報告結果僅對測試之樣品負責，同時此樣品僅保留90天。本報告未經本公司書面許可，不可部份複製。

This document is issued by the Company subject to its General Conditions of Service printed overleaf, available on request or accessible at <http://www.sgs.com.tw/Terms-and-Conditions> and for electronic format documents, subject to Terms and Conditions for Electronic Documents at <http://www.sgs.com.tw/Terms-and-Conditions>. Attention is drawn to the limitation of liability, indemnification and jurisdiction issues defined therein. Any holder of this document is advised that information contained hereon reflects the Company's findings at the time of its intervention only and within the limits of Client's instructions, if any. The Company's sole responsibility is to its Client and this document does not exonerate parties to a transaction from exercising all their rights and obligations under the transaction documents. This document cannot be reproduced except in full, without prior written approval of the Company. Any unauthorized alteration, forgery or falsification of the content or appearance of this document is unlawful and offenders may be prosecuted to the fullest extent of the law.

SGS Taiwan Ltd.

No.134,Wu Kung Road, New Taipei Industrial Park, Wuku District, New Taipei City, Taiwan/新北市五股區新北產業園區五工路 134 號

台灣檢驗科技股份有限公司

t (886-2) 2299-3279

f (886-2) 2298-0488

www.sgs.com.tw

Member of SGS Group



Date: 2023/2/8

**Report No. :TESA2212000664ES****Dipole 835 MHz\_SN:4d063**

Communication System: CW; Frequency: 835 MHz; Duty Cycle: 1:1

Medium parameters used:  $f = 835 \text{ MHz}$ ;  $\sigma = 0.901 \text{ S/m}$ ;  $\epsilon_r = 42.495$ ;  $\rho = 1000 \text{ kg/m}^3$ 

Phantom section: Flat Section

Ambient temperature:  $22.4^\circ\text{C}$ ; Liquid temperature:  $22.4^\circ\text{C}$ 

DASY5 Configuration:

- Probe: EX3DV4 - SN7642; ConvF(10.26, 10.26, 10.26) ; Calibrated: 2022/03/02
- Sensor-Surface: 2mm (Mechanical Surface Detection)
- Electronics: DAE4 Sn1665; Calibrated: 2022/02/28
- Phantom: ELI
- DASY52 52.10.4(1527); SEMCAD X 14.6.14(7483)

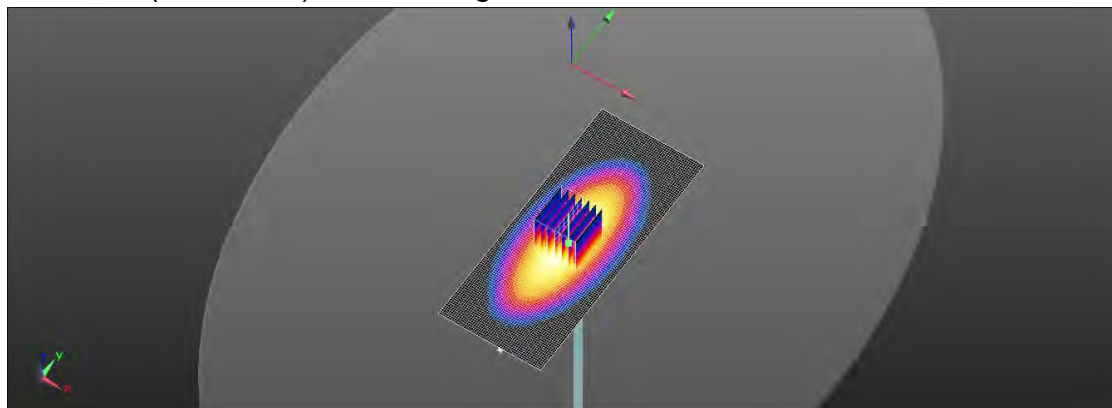
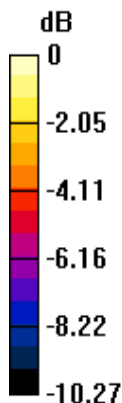
**Area Scan (51x121x1):** Interpolated grid:  $dx=15 \text{ mm}$ ,  $dy=15 \text{ mm}$ Maximum value of SAR (interpolated) =  $2.97 \text{ W/kg}$ **Zoom Scan (7x7x7)/Cube 0:** Measurement grid:  $dx=5\text{mm}$ ,  $dy=5\text{mm}$ ,  $dz=5\text{mm}$ Reference Value =  $58.03 \text{ V/m}$ ; Power Drift =  $0.02 \text{ dB}$ Peak SAR (extrapolated) =  $3.59 \text{ W/kg}$ **SAR(1 g) =  $2.41 \text{ W/kg}$ ; SAR(10 g) =  $1.59 \text{ W/kg}$** Smallest distance from peaks to all points 3 dB below =  $18.6 \text{ mm}$ Ratio of SAR at M2 to SAR at M1 =  $67.5\%$ Maximum value of SAR (measured) =  $3.05 \text{ W/kg}$  $0 \text{ dB} = 3.05 \text{ W/kg} = 4.84 \text{ dBW/kg}$ 

Unless otherwise stated the results shown in this test report refer only to the sample(s) tested and such sample(s) are retained for 90 days only.  
除非另有說明，此報告結果僅對測試之樣品負責，同時此樣品僅保留90天。本報告未經本公司書面許可，不可部份複製。

This document is issued by the Company subject to its General Conditions of Service printed overleaf, available on request or accessible at <http://www.sgs.com.tw/Terms-and-Conditions> and for electronic format documents, subject to Terms and Conditions for Electronic Documents at <http://www.sgs.com.tw/Terms-and-Conditions>. Attention is drawn to the limitation of liability, indemnification and jurisdiction issues defined therein. Any holder of this document is advised that information contained hereon reflects the Company's findings at the time of its intervention only and within the limits of Client's instructions, if any. The Company's sole responsibility is to its Client and this document does not exonerate parties to a transaction from exercising all their rights and obligations under the transaction documents. This document cannot be reproduced except in full, without prior written approval of the Company. Any unauthorized alteration, forgery or falsification of the content or appearance of this document is unlawful and offenders may be prosecuted to the fullest extent of the law.

SGS Taiwan Ltd.

No.134,Wu Kung Road, New Taipei Industrial Park, Wuku District, New Taipei City, Taiwan/新北市五股區新北產業園區五工路 134 號

台灣檢驗科技股份有限公司

t (886-2) 2299-3279

f (886-2) 2298-0488

[www.sgs.com.tw](http://www.sgs.com.tw)

Member of SGS Group

Date: 2023/2/9

**Report No. :TESA2212000664ES****Dipole 1750 MHz\_SN:1008**

Communication System: CW; Frequency: 1750 MHz; Duty Cycle: 1:1

Medium parameters used:  $f = 1750 \text{ MHz}$ ;  $\sigma = 1.381 \text{ S/m}$ ;  $\epsilon_r = 41.02$ ;  $\rho = 1000 \text{ kg/m}^3$ 

Phantom section: Flat Section

Ambient temperature: 22.6°C; Liquid temperature: 22.3°C

DASY5 Configuration:

- Probe: EX3DV4 - SN7642; ConvF(9.16, 9.16, 9.16) ; Calibrated: 2022/03/02
- Sensor-Surface: 2mm (Mechanical Surface Detection)
- Electronics: DAE4 Sn1665; Calibrated: 2022/02/28
- Phantom: ELI
- DASY52 52.10.4(1527); SEMCAD X 14.6.14(7483)

**Area Scan (51x81x1):** Interpolated grid:  $dx=15 \text{ mm}$ ,  $dy=15 \text{ mm}$ 

Maximum value of SAR (interpolated) = 13.1 W/kg

**Zoom Scan (7x7x7)/Cube 0:** Measurement grid:  $dx=5\text{mm}$ ,  $dy=5\text{mm}$ ,  $dz=5\text{mm}$ 

Reference Value = 94.92 V/m; Power Drift = 0.02 dB

Peak SAR (extrapolated) = 16.8 W/kg

**SAR(1 g) = 9.14 W/kg; SAR(10 g) = 4.81 W/kg**

Smallest distance from peaks to all points 3 dB below = 10.4 mm

Ratio of SAR at M2 to SAR at M1 = 54.9%

Maximum value of SAR (measured) = 13.1 W/kg

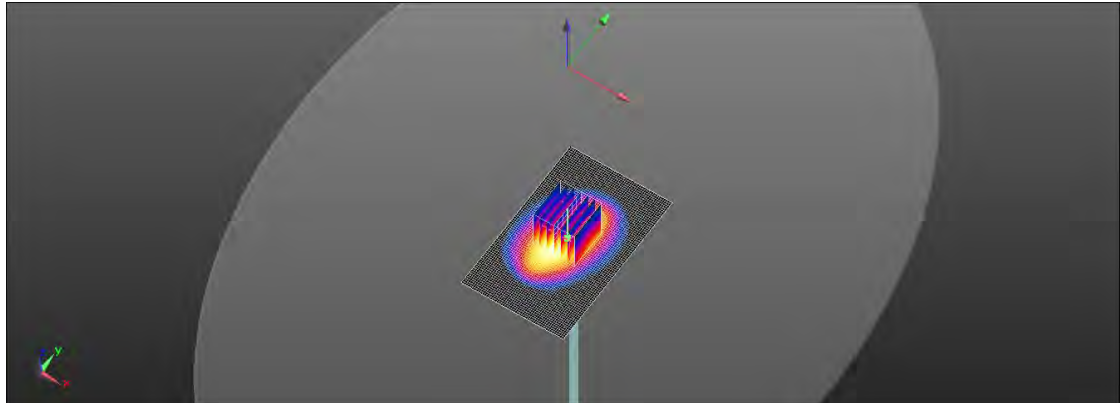
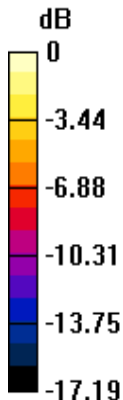

0 dB = 13.1 W/kg = 11.17 dBW/kg

Unless otherwise stated the results shown in this test report refer only to the sample(s) tested and such sample(s) are retained for 90 days only.  
除非另有說明，此報告結果僅對測試之樣品負責，同時此樣品僅保留90天。本報告未經本公司書面許可，不可部份複製。

This document is issued by the Company subject to its General Conditions of Service printed overleaf, available on request or accessible at <http://www.sgs.com.tw/Terms-and-Conditions> and for electronic format documents, subject to Terms and Conditions for Electronic Documents at <http://www.sgs.com.tw/Terms-and-Conditions>. Attention is drawn to the limitation of liability, indemnification and jurisdiction issues defined therein. Any holder of this document is advised that information contained hereon reflects the Company's findings at the time of its intervention only and within the limits of Client's instructions, if any. The Company's sole responsibility is to its Client and this document does not exonerate parties to a transaction from exercising all their rights and obligations under the transaction documents. This document cannot be reproduced except in full, without prior written approval of the Company. Any unauthorized alteration, forgery or falsification of the content or appearance of this document is unlawful and offenders may be prosecuted to the fullest extent of the law.

SGS Taiwan Ltd.

No.134,Wu Kung Road, New Taipei Industrial Park, Wuku District, New Taipei City, Taiwan/新北市五股區新北產業園區五工路 134 號

台灣檢驗科技股份有限公司

t (886-2) 2299-3279

f (886-2) 2298-0488

www.sgs.com.tw

Member of SGS Group

Date: 2023/2/10

**Report No. :TESA2212000664ES****Dipole 1900 MHz\_SN:5d173**

Communication System: CW; Frequency: 1900 MHz; Duty Cycle: 1:1

Medium parameters used:  $f = 1900$  MHz;  $\sigma = 1.423$  S/m;  $\epsilon_r = 40.948$ ;  $\rho = 1000$  kg/m<sup>3</sup>

Phantom section: Flat Section

Ambient temperature: 22.6°C; Liquid temperature: 22.5°C

DASY5 Configuration:

- Probe: EX3DV4 - SN7642; ConvF(8.71, 8.71, 8.71) ; Calibrated: 2022/03/02
- Sensor-Surface: 2mm (Mechanical Surface Detection)
- Electronics: DAE4 Sn1665; Calibrated: 2022/02/28
- Phantom: ELI
- DASY52 52.10.4(1527); SEMCAD X 14.6.14(7483)

**Area Scan (51x91x1):** Interpolated grid: dx=15 mm, dy=15 mm

Maximum value of SAR (interpolated) = 14.9 W/kg

**Zoom Scan (7x7x7)/Cube 0:** Measurement grid: dx=5mm, dy=5mm, dz=5mm

Reference Value = 93.41 V/m; Power Drift = 0.02 dB

Peak SAR (extrapolated) = 18.2 W/kg

**SAR(1 g) = 8.98 W/kg; SAR(10 g) = 4.84 W/kg**

Smallest distance from peaks to all points 3 dB below = 10 mm

Ratio of SAR at M2 to SAR at M1 = 55.5%

Maximum value of SAR (measured) = 14.4 W/kg

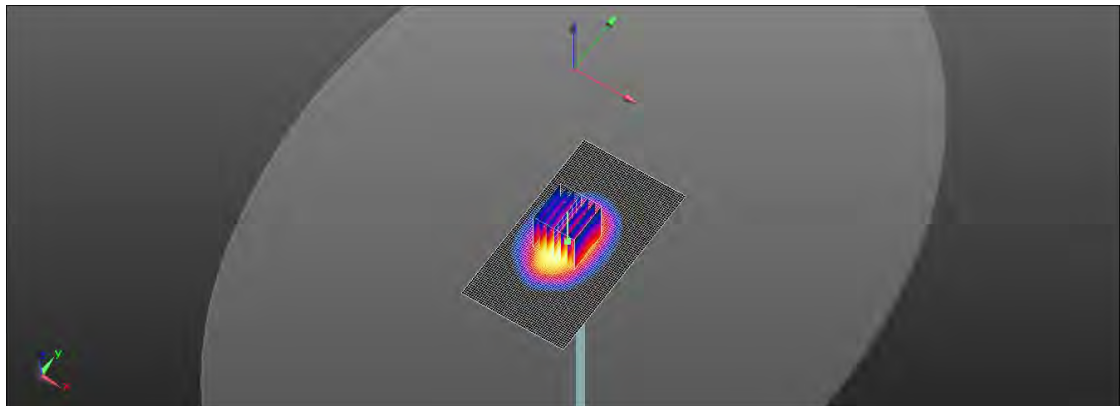
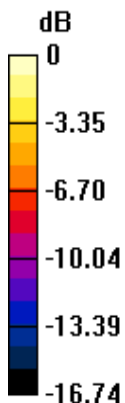

0 dB = 14.4 W/kg = 11.58 dBW/kg

Unless otherwise stated the results shown in this test report refer only to the sample(s) tested and such sample(s) are retained for 90 days only.  
除非另有說明，此報告結果僅對測試之樣品負責，同時此樣品僅保留90天。本報告未經本公司書面許可，不可部份複製。

This document is issued by the Company subject to its General Conditions of Service printed overleaf, available on request or accessible at <http://www.sgs.com.tw/Terms-and-Conditions> and for electronic format documents, subject to Terms and Conditions for Electronic Documents at <http://www.sgs.com.tw/Terms-and-Conditions>. Attention is drawn to the limitation of liability, indemnification and jurisdiction issues defined therein. Any holder of this document is advised that information contained hereon reflects the Company's findings at the time of its intervention only and within the limits of Client's instructions, if any. The Company's sole responsibility is to its Client and this document does not exonerate parties to a transaction from exercising all their rights and obligations under the transaction documents. This document cannot be reproduced except in full, without prior written approval of the Company. Any unauthorized alteration, forgery or falsification of the content or appearance of this document is unlawful and offenders may be prosecuted to the fullest extent of the law.

SGS Taiwan Ltd.

No.134,Wu Kung Road, New Taipei Industrial Park, Wuku District, New Taipei City, Taiwan/新北市五股區新北產業園區五工路 134 號

台灣檢驗科技股份有限公司

t (886-2) 2299-3279

f (886-2) 2298-0488

www.sgs.com.tw

Member of SGS Group

Date: 2023/2/11

**Report No. :TESA2212000664ES****Dipole 2300 MHz\_SN:1023**

Communication System: CW; Frequency: 2300 MHz; Duty Cycle: 1:1

Medium parameters used:  $f = 2300$  MHz;  $\sigma = 1.68$  S/m;  $\epsilon_r = 40.411$ ;  $\rho = 1000$  kg/m<sup>3</sup>

Phantom section: Flat Section

Ambient temperature: 22.5°C; Liquid temperature: 22.7°C

DASY5 Configuration:

- Probe: EX3DV4 - SN7642; ConvF(8.25, 8.25, 8.25) ; Calibrated: 2022/03/02
- Sensor-Surface: 2mm (Mechanical Surface Detection)
- Electronics: DAE4 Sn1665; Calibrated: 2022/02/28
- Phantom: ELI
- DASY52 52.10.4(1527); SEMCAD X 14.6.14(7483)

**Area Scan (71x91x1):** Interpolated grid: dx=12 mm, dy=12 mm

Maximum value of SAR (interpolated) = 18.8 W/kg

**Zoom Scan (7x7x7)/Cube 0:** Measurement grid: dx=5mm, dy=5mm, dz=5mm

Reference Value = 103.5 V/m; Power Drift = 0.07 dB

Peak SAR (extrapolated) = 24.2 W/kg

**SAR(1 g) = 12.4 W/kg; SAR(10 g) = 5.96 W/kg**

Smallest distance from peaks to all points 3 dB below = 9.5 mm

Ratio of SAR at M2 to SAR at M1 = 52.3%

Maximum value of SAR (measured) = 18.4 W/kg

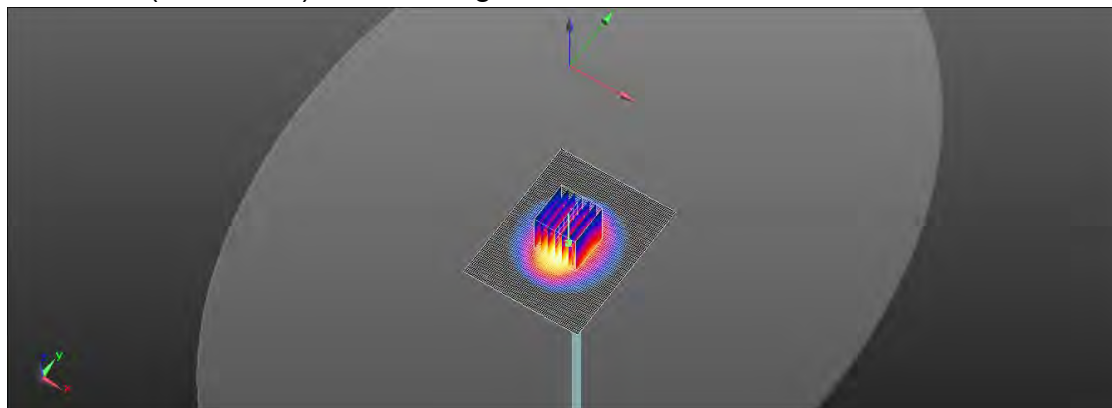
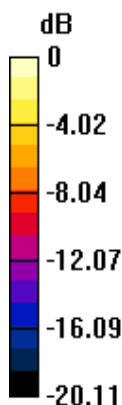

0 dB = 18.4 W/kg = 12.65 dBW/kg

Unless otherwise stated the results shown in this test report refer only to the sample(s) tested and such sample(s) are retained for 90 days only.  
除非另有說明，此報告結果僅對測試之樣品負責，同時此樣品僅保留90天。本報告未經本公司書面許可，不可部份複製。

This document is issued by the Company subject to its General Conditions of Service printed overleaf, available on request or accessible at <http://www.sgs.com.tw/Terms-and-Conditions> and for electronic format documents, subject to Terms and Conditions for Electronic Documents at <http://www.sgs.com.tw/Terms-and-Conditions>. Attention is drawn to the limitation of liability, indemnification and jurisdiction issues defined therein. Any holder of this document is advised that information contained hereon reflects the Company's findings at the time of its intervention only and within the limits of Client's instructions, if any. The Company's sole responsibility is to its Client and this document does not exonerate parties to a transaction from exercising all their rights and obligations under the transaction documents. This document cannot be reproduced except in full, without prior written approval of the Company. Any unauthorized alteration, forgery or falsification of the content or appearance of this document is unlawful and offenders may be prosecuted to the fullest extent of the law.

SGS Taiwan Ltd.

No.134,Wu Kung Road, New Taipei Industrial Park, Wuku District, New Taipei City, Taiwan/新北市五股區新北產業園區五工路 134 號

台灣檢驗科技股份有限公司

t (886-2) 2299-3279

f (886-2) 2298-0488

www.sgs.com.tw

Member of SGS Group

Date: 2023/2/12

**Report No. :TESA2212000664ES****Dipole 2600 MHz\_SN:1058**

Communication System: CW; Frequency: 2600 MHz;Duty Cycle: 1:1

Medium parameters used:  $f = 2600$  MHz;  $\sigma = 1.99$  S/m;  $\epsilon_r = 39.956$ ;  $\rho = 1000$  kg/m<sup>3</sup>

Phantom section: Flat Section

Ambient temperature: 22.8°C; Liquid temperature: 22.4°C

DASY5 Configuration:

- Probe: EX3DV4 - SN7642; ConvF(7.86, 7.86, 7.86); Calibrated: 2022/03/02
- Sensor-Surface: 2mm (Mechanical Surface Detection)
- Electronics: DAE4 Sn1665; Calibrated: 2022/02/28
- Phantom: ELI
- DASY52 52.10.4(1527); SEMCAD X 14.6.14(7483)

**Area Scan (91x111x1):** Interpolated grid: dx=12 mm, dy=12 mm

Maximum value of SAR (interpolated) = 22.4 W/kg

**Zoom Scan (7x7x7)/Cube 0:** Measurement grid: dx=5mm, dy=5mm, dz=5mm

Reference Value = 95.21 V/m; Power Drift = 0.02 dB

Peak SAR (extrapolated) = 28.5 W/kg

**SAR(1 g) = 13.6 W/kg; SAR(10 g) = 6.24 W/kg**

Smallest distance from peaks to all points 3 dB below = 8.7 mm

Ratio of SAR at M2 to SAR at M1 = 48.3%

Maximum value of SAR (measured) = 21.1 W/kg

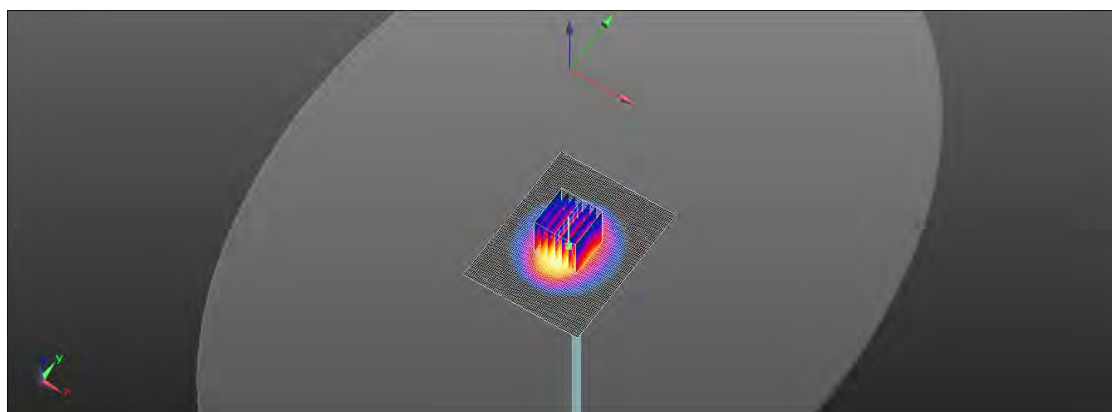
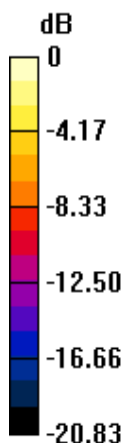

0 dB = 21.1 W/kg = 13.42 dBW/kg

Unless otherwise stated the results shown in this test report refer only to the sample(s) tested and such sample(s) are retained for 90 days only.  
除非另有說明，此報告結果僅對測試之樣品負責，同時此樣品僅保留90天。本報告未經本公司書面許可，不可部份複製。

This document is issued by the Company subject to its General Conditions of Service printed overleaf, available on request or accessible at <http://www.sgs.com.tw/Terms-and-Conditions> and for electronic format documents, subject to Terms and Conditions for Electronic Documents at <http://www.sgs.com.tw/Terms-and-Conditions>. Attention is drawn to the limitation of liability, indemnification and jurisdiction issues defined therein. Any holder of this document is advised that information contained hereon reflects the Company's findings at the time of its intervention only and within the limits of Client's instructions, if any. The Company's sole responsibility is to its Client and this document does not exonerate parties to a transaction from exercising all their rights and obligations under the transaction documents. This document cannot be reproduced except in full, without prior written approval of the Company. Any unauthorized alteration, forgery or falsification of the content or appearance of this document is unlawful and offenders may be prosecuted to the fullest extent of the law.

SGS Taiwan Ltd.

No.134,Wu Kung Road, New Taipei Industrial Park, Wuku District, New Taipei City, Taiwan/新北市五股區新北產業園區五工路 134 號

台灣檢驗科技股份有限公司

t (886-2) 2299-3279

f (886-2) 2298-0488

www.sgs.com.tw

Member of SGS Group



Date: 2023/2/13

**Report No. :TESA2212000664ES****Dipole 3300 MHz\_SN:1013**

Communication System: CW; Frequency: 3300 MHz; Duty cycle= 1:1

Medium parameters used:  $f = 3300$  MHz;  $\sigma = 2.738$  S/m;  $\epsilon_r = 39.089$ ;  $\rho = 1000$  kg/m<sup>3</sup>

Phantom section: Flat Section

Ambient temperature: 22.3°C; Liquid temperature: 22.6°C

DASY5 Configuration:

- Probe: EX3DV4 - SN7642; ConvF(7.33, 7.33, 7.33) ; Calibrated: 2022/03/02
- Sensor-Surface: 2mm (Mechanical Surface Detection)
- Electronics: DAE4 Sn1665; Calibrated: 2022/02/28
- Phantom: ELI
- DASY52 52.10.4(1527); SEMCAD X 14.6.14(7483)

**Area Scan (71x81x1):** Interpolated grid: dx=10 mm, dy=10 mm

Maximum value of SAR (interpolated) = 11.1 W/kg

**Zoom Scan (7x7x12)/Cube 0:** Measurement grid: dx=4mm, dy=4mm, dz=2mm

Reference Value = 69.93 V/m; Power Drift = -0.03 dB

Peak SAR (extrapolated) = 14.5 W/kg

**SAR(1 g) = 6.28 W/kg; SAR(10 g) = 2.49 W/kg**

Smallest distance from peaks to all points 3 dB below = 8.2 mm

Ratio of SAR at M2 to SAR at M1 = 66.7%

Maximum value of SAR (measured) = 10.2 W/kg

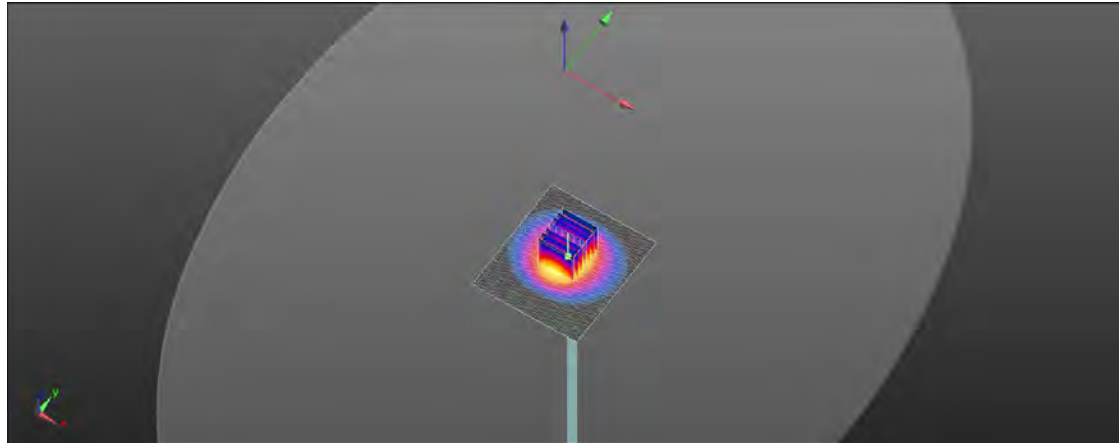
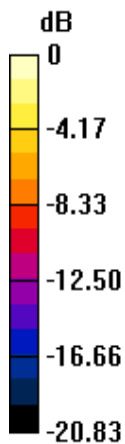

0 dB = 10.2 W/kg = 10.01 dBW/kg

Unless otherwise stated the results shown in this test report refer only to the sample(s) tested and such sample(s) are retained for 90 days only.  
除非另有說明，此報告結果僅對測試之樣品負責，同時此樣品僅保留90天。本報告未經本公司書面許可，不可部份複製。

This document is issued by the Company subject to its General Conditions of Service printed overleaf, available on request or accessible at <http://www.sgs.com.tw/Terms-and-Conditions> and for electronic format documents, subject to Terms and Conditions for Electronic Documents at <http://www.sgs.com.tw/Terms-and-Conditions>. Attention is drawn to the limitation of liability, indemnification and jurisdiction issues defined therein. Any holder of this document is advised that information contained hereon reflects the Company's findings at the time of its intervention only and within the limits of Client's instructions, if any. The Company's sole responsibility is to its Client and this document does not exonerate parties to a transaction from exercising all their rights and obligations under the transaction documents. This document cannot be reproduced except in full, without prior written approval of the Company. Any unauthorized alteration, forgery or falsification of the content or appearance of this document is unlawful and offenders may be prosecuted to the fullest extent of the law.

SGS Taiwan Ltd.

No.134,Wu Kung Road, New Taipei Industrial Park, Wuku District, New Taipei City, Taiwan/新北市五股區新北產業園區五工路 134 號

台灣檢驗科技股份有限公司

t (886-2) 2299-3279

f (886-2) 2298-0488

www.sgs.com.tw

Member of SGS Group



Unless otherwise stated the results shown in this test report refer only to the sample(s) tested and such sample(s) are retained for 90 days only.

除非另有說明，此報告結果僅對測試之樣品負責，同時此樣品僅保留90天。本報告未經本公司書面許可，不可部份複製。

This document is issued by the Company subject to its General Conditions of Service printed overleaf, available on request or accessible at <http://www.sgs.com.tw/Terms-and-Conditions> and for electronic format documents, subject to Terms and Conditions for Electronic Documents at <http://www.sgs.com.tw/Terms-and-Conditions>. Attention is drawn to the limitation of liability, indemnification and jurisdiction issues defined therein. Any holder of this document is advised that information contained hereon reflects the Company's findings at the time of its intervention only and within the limits of Client's instructions, if any. The Company's sole responsibility is to its Client and this document does not exonerate parties to a transaction from exercising all their rights and obligations under the transaction documents. This document cannot be reproduced except in full, without prior written approval of the Company. Any unauthorized alteration, forgery or falsification of the content or appearance of this document is unlawful and offenders may be prosecuted to the fullest extent of the law.

SGS Taiwan Ltd.

No.134,Wu Kung Road, New Taipei Industrial Park, Wuku District, New Taipei City, Taiwan/新北市五股區新北產業園區五工路 134 號

台灣檢驗科技股份有限公司

t (886-2) 2299-3279

f (886-2) 2298-0488

[www.sgs.com.tw](http://www.sgs.com.tw)

Member of SGS Group



Date: 2023/2/13

**Report No. :TESA2212000664ES****Dipole 3500 MHz\_SN:1009**

Communication System: CW; Frequency: 3500 MHz;Duty Cycle: 1:1

Medium parameters used:  $f = 3500$  MHz;  $\sigma = 2.939$  S/m;  $\epsilon_r = 38.874$ ;  $\rho = 1000$  kg/m<sup>3</sup>

Phantom section: Flat Section

Ambient temperature: 22.3°C; Liquid temperature: 22.6°C

DASY5 Configuration:

- Probe: EX3DV4 - SN7642; ConvF(7.15, 7.15, 7.15) ; Calibrated: 2022/03/02
- Sensor-Surface: 2mm (Mechanical Surface Detection)
- Electronics: DAE4 Sn1665; Calibrated: 2022/02/28
- Phantom: ELI
- DASY52 52.10.4(1527); SEMCAD X 14.6.14(7483)

**Area Scan (61x81x1):** Interpolated grid: dx=12 mm, dy=12 mm

Maximum value of SAR (interpolated) = 14.6 W/kg

**Zoom Scan (7x7x10)/Cube 0:** Measurement grid: dx=5mm, dy=5mm, dz=3mm

Reference Value = 64.55 V/m; Power Drift = 0.05 dB

Peak SAR (extrapolated) = 20.5 W/kg

**SAR(1 g) = 6.91 W/kg; SAR(10 g) = 2.39 W/kg**

Smallest distance from peaks to all points 3 dB below = 8.1 mm

Ratio of SAR at M2 to SAR at M1 = 56.8%

Maximum value of SAR (measured) = 13.6 W/kg

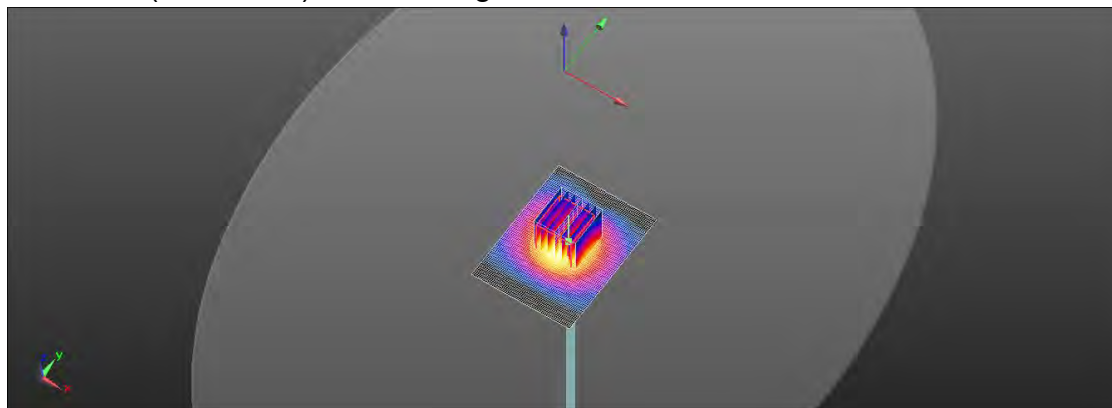
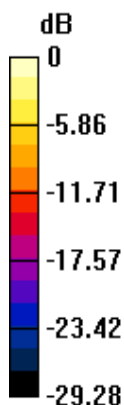

0 dB = 13.6 W/kg = 11.34 dBW/kg

Unless otherwise stated the results shown in this test report refer only to the sample(s) tested and such sample(s) are retained for 90 days only.  
除非另有說明，此報告結果僅對測試之樣品負責，同時此樣品僅保留90天。本報告未經本公司書面許可，不可部份複製。

This document is issued by the Company subject to its General Conditions of Service printed overleaf, available on request or accessible at <http://www.sgs.com.tw/Terms-and-Conditions> and for electronic format documents, subject to Terms and Conditions for Electronic Documents at <http://www.sgs.com.tw/Terms-and-Conditions>. Attention is drawn to the limitation of liability, indemnification and jurisdiction issues defined therein. Any holder of this document is advised that information contained hereon reflects the Company's findings at the time of its intervention only and within the limits of Client's instructions, if any. The Company's sole responsibility is to its Client and this document does not exonerate parties to a transaction from exercising all their rights and obligations under the transaction documents. This document cannot be reproduced except in full, without prior written approval of the Company. Any unauthorized alteration, forgery or falsification of the content or appearance of this document is unlawful and offenders may be prosecuted to the fullest extent of the law.

SGS Taiwan Ltd.

No.134,Wu Kung Road, New Taipei Industrial Park, Wuku District, New Taipei City, Taiwan/新北市五股區新北產業園區五工路 134 號

台灣檢驗科技股份有限公司

t (886-2) 2299-3279

f (886-2) 2298-0488

[www.sgs.com.tw](http://www.sgs.com.tw)

Member of SGS Group

Date: 2023/2/14

**Report No. :TESA2212000664ES****Dipole 3700 MHz\_SN:1057**

Communication System: CW; Frequency: 3700 MHz;Duty Cycle: 1:1

Medium parameters used:  $f = 3700$  MHz;  $\sigma = 3.186$  S/m;  $\epsilon_r = 38.64$ ;  $\rho = 1000$  kg/m<sup>3</sup>

Phantom section: Flat Section

Ambient temperature: 22.4°C; Liquid temperature: 22.4°C

DASY5 Configuration:

- Probe: EX3DV4 - SN7642; ConvF(7.05, 7.05, 7.05) ; Calibrated: 2022/03/02
- Sensor-Surface: 2mm (Mechanical Surface Detection)
- Electronics: DAE4 Sn1665; Calibrated: 2022/02/28
- Phantom: ELI
- DASY52 52.10.4(1527); SEMCAD X 14.6.14(7483)

**Area Scan (51x71x1):** Interpolated grid: dx=12 mm, dy=12 mm

Maximum value of SAR (interpolated) = 12.5 W/kg

**Zoom Scan (7x7x10)/Cube 0:** Measurement grid: dx=5mm, dy=5mm, dz=3mm

Reference Value = 66.32 V/m; Power Drift = 0.03 dB

Peak SAR (extrapolated) = 18.1 W/kg

**SAR(1 g) = 6.77 W/kg; SAR(10 g) = 2.48 W/kg**

Smallest distance from peaks to all points 3 dB below = 8.1 mm

Ratio of SAR at M2 to SAR at M1 = 54.8%

Maximum value of SAR (measured) = 11.7 W/kg

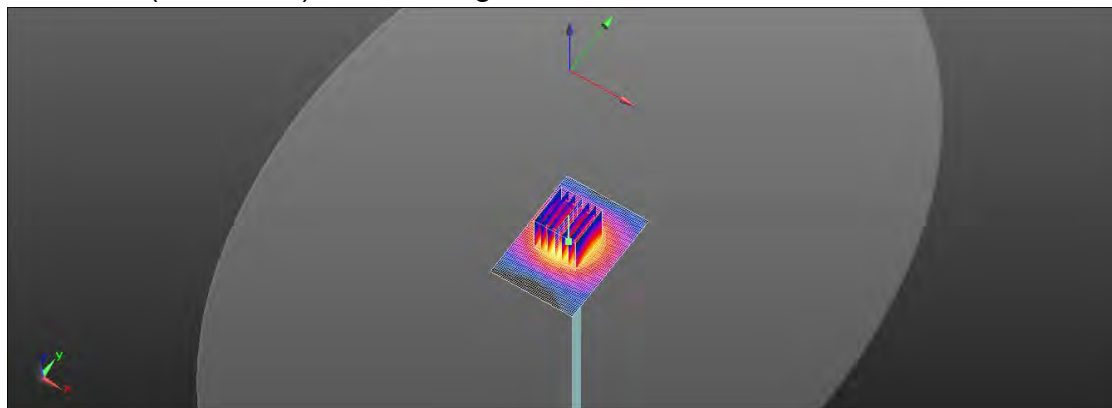
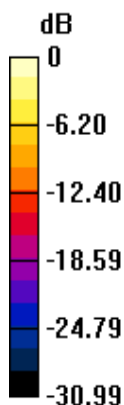

0 dB = 11.7 W/kg = 10.68 dBW/kg

Unless otherwise stated the results shown in this test report refer only to the sample(s) tested and such sample(s) are retained for 90 days only.  
除非另有說明，此報告結果僅對測試之樣品負責，同時此樣品僅保留90天。本報告未經本公司書面許可，不可部份複製。

This document is issued by the Company subject to its General Conditions of Service printed overleaf, available on request or accessible at <http://www.sgs.com.tw/Terms-and-Conditions> and for electronic format documents, subject to Terms and Conditions for Electronic Documents at <http://www.sgs.com.tw/Terms-and-Conditions>. Attention is drawn to the limitation of liability, indemnification and jurisdiction issues defined therein. Any holder of this document is advised that information contained hereon reflects the Company's findings at the time of its intervention only and within the limits of Client's instructions, if any. The Company's sole responsibility is to its Client and this document does not exonerate parties to a transaction from exercising all their rights and obligations under the transaction documents. This document cannot be reproduced except in full, without prior written approval of the Company. Any unauthorized alteration, forgery or falsification of the content or appearance of this document is unlawful and offenders may be prosecuted to the fullest extent of the law.

SGS Taiwan Ltd.

No.134,Wu Kung Road, New Taipei Industrial Park, Wuku District, New Taipei City, Taiwan/新北市五股區新北產業園區五工路 134 號

台灣檢驗科技股份有限公司

t (886-2) 2299-3279

f (886-2) 2298-0488

www.sgs.com.tw

Member of SGS Group

Date: 2023/2/14

**Report No. :TESA2212000664ES****Dipole 3900 MHz\_SN:1032**

Communication System: CW; Frequency: 3900 MHz; Duty cycle= 1:1

Medium parameters used:  $f = 3900 \text{ MHz}$ ;  $\sigma = 3.36 \text{ S/m}$ ;  $\epsilon_r = 38.411$ ;  $\rho = 1000 \text{ kg/m}^3$ 

Phantom section: Flat Section

Ambient temperature: 22.4°C; Liquid temperature: 22.4°C

DASY5 Configuration:

- Probe: EX3DV4 - SN7642; ConvF(6.91, 6.91, 6.91) ; Calibrated: 2022/03/02
- Sensor-Surface: 2mm (Mechanical Surface Detection)
- Electronics: DAE4 Sn1665; Calibrated: 2022/02/28
- Phantom: ELI
- DASY52 52.10.4(1527); SEMCAD X 14.6.14(7483)

**Area Scan (61x61x1):** Interpolated grid: dx=10 mm, dy=10 mm

Maximum value of SAR (interpolated) = 13.2 W/kg

**Zoom Scan (7x7x12)/Cube 0:** Measurement grid: dx=4mm, dy=4mm, dz=2mm

Reference Value = 62.66 V/m; Power Drift = 0.03 dB

Peak SAR (extrapolated) = 21.8 W/kg

**SAR(1 g) = 6.91 W/kg; SAR(10 g) = 2.37 W/kg**

Smallest distance from peaks to all points 3 dB below = 8.4 mm

Ratio of SAR at M2 to SAR at M1 = 59.3%

Maximum value of SAR (measured) = 12.7 W/kg

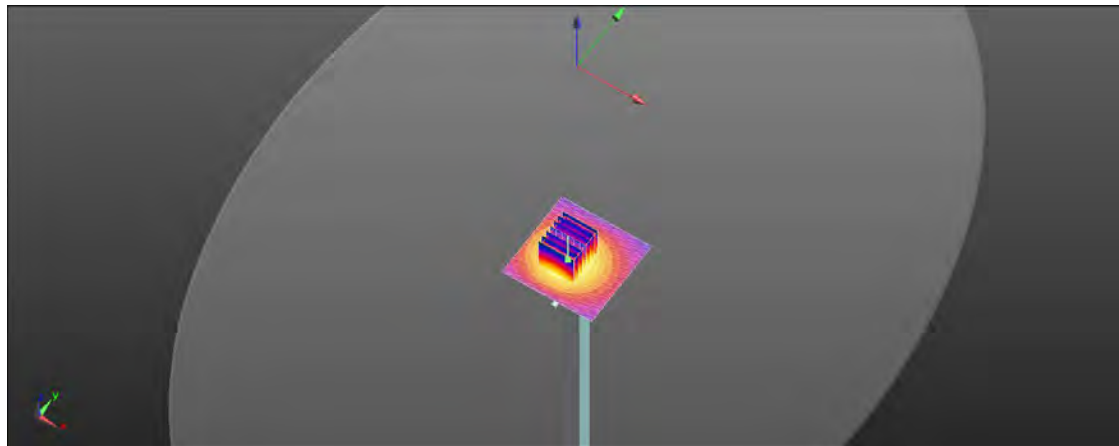
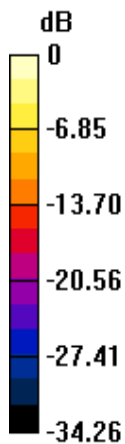

0 dB = 12.7 W/kg = 11.04 dBW/kg

Unless otherwise stated the results shown in this test report refer only to the sample(s) tested and such sample(s) are retained for 90 days only.  
除非另有說明，此報告結果僅對測試之樣品負責，同時此樣品僅保留90天。本報告未經本公司書面許可，不可部份複製。

This document is issued by the Company subject to its General Conditions of Service printed overleaf, available on request or accessible at <http://www.sgs.com.tw/Terms-and-Conditions> and for electronic format documents, subject to Terms and Conditions for Electronic Documents at <http://www.sgs.com.tw/Terms-and-Conditions>. Attention is drawn to the limitation of liability, indemnification and jurisdiction issues defined therein. Any holder of this document is advised that information contained hereon reflects the Company's findings at the time of its intervention only and within the limits of Client's instructions, if any. The Company's sole responsibility is to its Client and this document does not exonerate parties to a transaction from exercising all their rights and obligations under the transaction documents. This document cannot be reproduced except in full, without prior written approval of the Company. Any unauthorized alteration, forgery or falsification of the content or appearance of this document is unlawful and offenders may be prosecuted to the fullest extent of the law.

SGS Taiwan Ltd.

No.134,Wu Kung Road, New Taipei Industrial Park, Wuku District, New Taipei City, Taiwan/新北市五股區新北產業園區五工路 134 號

台灣檢驗科技股份有限公司

t (886-2) 2299-3279

f (886-2) 2298-0488

[www.sgs.com.tw](http://www.sgs.com.tw)

Member of SGS Group

Date: 2023/2/14

**Report No. :TESA2212000664ES****Dipole 4100 MHz\_SN:1032**

Communication System: CW; Frequency: 4100 MHz; Duty cycle= 1:1

Medium parameters used:  $f = 4100$  MHz;  $\sigma = 3.605$  S/m;  $\epsilon_r = 38.2427$ ;  $\rho = 1000$  kg/m<sup>3</sup>

Phantom section: Flat Section

Ambient temperature: 22.4°C; Liquid temperature: 22.4°C

DASY5 Configuration:

- Probe: EX3DV4 - SN7642; ConvF(6.77, 6.77, 6.77) ; Calibrated: 2022/03/02
- Sensor-Surface: 2mm (Mechanical Surface Detection)
- Electronics: DAE4 Sn1665; Calibrated: 2022/02/28
- Phantom: ELI
- DASY52 52.10.4(1527); SEMCAD X 14.6.14(7483)

**Area Scan (61x61x1):** Interpolated grid: dx=10 mm, dy=10 mm

Maximum value of SAR (interpolated) = 12.7 W/kg

**Zoom Scan (7x7x12)/Cube 0:** Measurement grid: dx=4mm, dy=4mm, dz=2mm

Reference Value = 59.45 V/m; Power Drift = -0.02 dB

Peak SAR (extrapolated) = 20.1 W/kg

**SAR(1 g) = 6.59 W/kg; SAR(10 g) = 2.21 W/kg**

Smallest distance from peaks to all points 3 dB below = 8.4 mm

Ratio of SAR at M2 to SAR at M1 = 64.1%

Maximum value of SAR (measured) = 12.7 W/kg

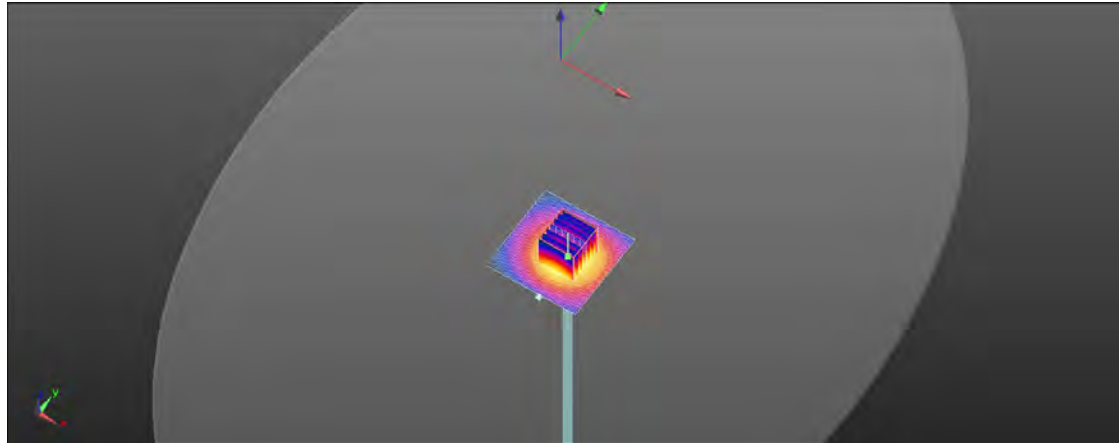
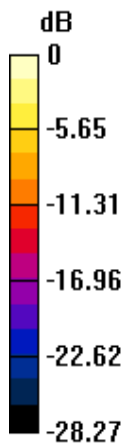

0 dB = 12.7 W/kg = 11.02 dBW/kg

Unless otherwise stated the results shown in this test report refer only to the sample(s) tested and such sample(s) are retained for 90 days only.  
除非另有說明，此報告結果僅對測試之樣品負責，同時此樣品僅保留90天。本報告未經本公司書面許可，不可部份複製。

This document is issued by the Company subject to its General Conditions of Service printed overleaf, available on request or accessible at <http://www.sgs.com.tw/Terms-and-Conditions> and for electronic format documents, subject to Terms and Conditions for Electronic Documents at <http://www.sgs.com.tw/Terms-and-Conditions>. Attention is drawn to the limitation of liability, indemnification and jurisdiction issues defined therein. Any holder of this document is advised that information contained hereon reflects the Company's findings at the time of its intervention only and within the limits of Client's instructions, if any. The Company's sole responsibility is to its Client and this document does not exonerate parties to a transaction from exercising all their rights and obligations under the transaction documents. This document cannot be reproduced except in full, without prior written approval of the Company. Any unauthorized alteration, forgery or falsification of the content or appearance of this document is unlawful and offenders may be prosecuted to the fullest extent of the law.

SGS Taiwan Ltd.

No.134,Wu Kung Road, New Taipei Industrial Park, Wuku District, New Taipei City, Taiwan/新北市五股區新北產業園區五工路 134 號

台灣檢驗科技股份有限公司

t (886-2) 2299-3279

f (886-2) 2298-0488

[www.sgs.com.tw](http://www.sgs.com.tw)

Member of SGS Group

**13 APPENDIXES**

**Refer to separated files for the following appendixes.**

**13.1 SAR\_Appendix A Photographs**

**13.2 SAR\_Appendix B DAE & Probe Cal. Certificate**

**13.3 SAR\_Appendix C Phantom Description & Dipole Cal. Certificate**

**- End of report -**

Unless otherwise stated the results shown in this test report refer only to the sample(s) tested and such sample(s) are retained for 90 days only.

除非另有說明，此報告結果僅對測試之樣品負責，同時此樣品僅保留90天。本報告未經本公司書面許可，不可部份複製。

This document is issued by the Company subject to its General Conditions of Service printed overleaf, available on request or accessible at <http://www.sgs.com.tw/Terms-and-Conditions> and for electronic format documents, subject to Terms and Conditions for Electronic Documents at <http://www.sgs.com.tw/Terms-and-Conditions>. Attention is drawn to the limitation of liability, indemnification and jurisdiction issues defined therein. Any holder of this document is advised that information contained hereon reflects the Company's findings at the time of its intervention only and within the limits of Client's instructions, if any. The Company's sole responsibility is to its Client and this document does not exonerate parties to a transaction from exercising all their rights and obligations under the transaction documents. This document cannot be reproduced except in full, without prior written approval of the Company. Any unauthorized alteration, forgery or falsification of the content or appearance of this document is unlawful and offenders may be prosecuted to the fullest extent of the law.

SGS Taiwan Ltd.

No.134,Wu Kung Road, New Taipei Industrial Park, Wuku District, New Taipei City, Taiwan/新北市五股區新北產業園區五工路 134 號

台灣檢驗科技股份有限公司

t (886-2) 2299-3279

f (886-2) 2298-0488

[www.sgs.com.tw](http://www.sgs.com.tw)

Member of SGS Group