



# SAR TEST REPORT

Issued to

**Bess Mobile HK, Limited**

For

**GSM Mobile**

Model Name : VZ102  
 Trade Name : BESS  
 Brand Name : BESS  
 FCC ID : ZE6VZ102  
 Standard : FCC Oet65 Supplement C Jun.2001  
 47CFR 2.1093  
 ANSI C95.1-1999  
 IEEE 1528-2003  
 MAX SAR : Head: 1.337W/kg  
 Body: 1.194W/kg  
 Test date : 2011-04-20  
 Issue date : 2011-04-21

by

**Shenzhen MORLAB Communication Technology Co., Ltd.**

Tested by Samuel Peng  
 Samuel Peng

Date

2011.04.21

Approved by

Shu Luan

Date

2011.4.21

Review by

Li Lei

Date

2011.4.21



CTIA Authorized Test Lab

LAB CODE 20081223-00

IEEE 1725

OTA

OFTA

電訊管理局



Official Observer of  
Global Certification Forum

Bluetooth

BQTF

FCC

Reg. No.

741109

The report refers only to the sample tested and does not apply to the bulk. This report is issued in confidence to the client and it will be strictly treated as such by the Shenzhen MORLAB Communication Technology Co., Ltd. It may not be reproduced in its entirety or in part and it may not be used for advertising. The client to whom the report is issued may, however, show or send it, or a certified copy thereof prepared by the Shenzhen MORLAB Telecommunication Co., Ltd to his customer. Supplier or others persons directly concerned. Shenzhen MORLAB Telecommunication Co., Ltd will not, without the consent of the client enter into any discussion of correspondence with any third party concerning the contents of the report. In the event of the improper use of the report, Shenzhen MORLAB Telecommunication Co., Ltd reserves the rights to withdraw it and to adopt any other remedies which may be appropriate.

## DIRECTORY

<b>1. TESTING LABORATORY.....</b>	<b>4</b>
1.1. Identification of the Responsible Testing Laboratory .....	4
1.2. Identification of the Responsible Testing Location .....	4
1.3. Accreditation Certificate .....	4
1.4. List of Test Equipments .....	4
<b>2. TECHNICAL INFORMATION .....</b>	<b>5</b>
2.1. Identification of Applicant .....	5
2.2. Identification of Manufacturer .....	5
2.3. Equipment Under Test (EUT) .....	5
2.3.1. Photographs of the EUT .....	5
2.3.2. Identification of all used EUTs .....	5
2.4. Applied Reference Documents .....	6
2.5. Device Category and SAR Limits .....	6
2.6. Test Environment/Conditions .....	7
<b>3. SPECIFIC ABSORPTION RATE (SAR) .....</b>	<b>8</b>
3.1. Introduction .....	8
3.2. SAR Definition .....	8
<b>4. SAR MEASUREMENT SETUP .....</b>	<b>9</b>
4.1. The Measurement System .....	9
4.2. Probe .....	9
4.3. Phantom .....	11
4.4. Device Holder .....	11
<b>5. TISSUE SIMULATING LIQUIDS.....</b>	<b>12</b>
<b>6. UNCERTAINTY ASSESSMENT .....</b>	<b>14</b>
6.1. UNCERTAINTY EVALUATION FOR HANDSET SAR TEST .....	14
6.2. UNCERTAINTY FOR SYSTEM PERFORMANCE CHECK .....	15
<b>7. SAR MEASUREMENT EVALUATION .....</b>	<b>17</b>
7.1. System Setup .....	17
7.2. Validation Results .....	17
<b>8. OPERATIONAL CONDITIONS DURING TEST .....</b>	<b>18</b>
8.1. Informations on the testing .....	18

<b>8.2. Body-worn Configurations .....</b>	<b>18</b>
<b>8.3. Measurement procedure .....</b>	<b>19</b>
<b>8.4. Description of interpolation/extrapolation scheme .....</b>	<b>19</b>
<b>9. TEST RESULTS LIST .....</b>	<b>21</b>
<b>ANNEX A ACCREDITATION CERTIFICATE .....</b>	<b>23</b>
<b>ANNEX B PHOTOGRAPHS OF THE EUT .....</b>	<b>24</b>
<b>ANNEX C GRAPH TEST RESULTS .....</b>	<b>28</b>

Change History		
Issue	Date	Reason for change
1.0	Apr. 21, 2010	First edition

## 1. Testing Laboratory

### 1.1. Identification of the Responsible Testing Laboratory

Company Name: Shenzhen Morlab Communications Technology Co., Ltd.  
 Department: Morlab Laboratory  
 Address: 3/F, Electronic Testing Building, Shahe Road, Nanshan District, Shenzhen, 518055 P. R. China  
 Responsible Test Lab Manager: Mr. Shu Luan  
 Telephone: +86 755 86130268  
 Facsimile: +86 755 86130218

### 1.2. Identification of the Responsible Testing Location

Name: Shenzhen Morlab Communications Technology Co., Ltd.  
 Morlab Laboratory  
 Address: 3/F, Electronic Testing Building, Shahe Road, Nanshan District, Shenzhen, 518055 P. R. China

### 1.3. Accreditation Certificate

Accredited Testing Laboratory: No. CNAS L3572 (see 0)

### 1.4. List of Test Equipments

No.	Instrument	Type	Cal. Date	Cal. Due
1	PC	Dell (Pentium IV 2.4GHz, SN:X10-23533)	(n.a)	(n.a)
2	Network Emulator	Rohde&Schwarz (CMU200, SN:105894)	2010-9-26	1year
3	Voltmeter	Keithley (2000, SN:1000572)	2010-9-24	1year
4	Synthesizer	Rohde&Schwarz (SML_03, SN:101868)	2010-9-24	1year
5	Amplifier	Nucl udes (ALB216, SN:10800)	2010-9-24	1year
6	Power Meter	Rohde&Schwarz (NRVD, SN:101066)	2010-9-24	1year
7	Probe	Satimo (SN:SN_3708_EP80)	2010-9-24	1year
8	Phantom	Satimo (SN:SN_36_08_SAM62)	2010-9-24	1year
9	Liquid	Satimo (Last Calibration:21 08 08)	2010-8-21	1year
10	Dipole 835MHz	Satimo (SN 36/08 DIPC 99)	2010-9-23	1year
11	Dipole 1800MHz	Satimo (SN 36/08 DIPF 101)	2010-9-23	1year

## 2. Technical Information

Note: the following data is based on the information by the applicant.

### 2.1. Identification of Applicant

Company Name: Bess Mobile HK, Limited  
Address: Unit 21 15/F Tuen Mun Central Square 22 Hoi Wing Road, Tuen Mun  
New Territories, Hong Kong

### 2.2. Identification of Manufacturer

Company Name: Foxda Technology Industrial(Shenzhen)Co.,LTD  
Address: 4/F, Fuxing Bldg, Binlang Road, Futian Free Trade Zone,  
SHENZHEN,CHINA

### 2.3. Equipment Under Test (EUT)

Brand Name: BESS  
Type Name: BESS  
Marking Name: VZ102  
Hardware Version: Rev 03  
Software Version: V1.6  
Frequency Bands: GSM 850MHz / PCS 1900MHz  
Modulation Mode: GSM : GMSK  
Antenna type: Fixed Internal Antenna  
Development Stage: Identical prototype  
Battery Model: BL-5C  
Battery specification: 1000mAh 3.7V

#### 2.3.1. Photographs of the EUT

Please see for photographs of the EUT.

#### 2.3.2. Identification of all used EUTs

The EUT identity consists of numerical and letter characters, the letter character indicates the test sample, and the following two numerical characters indicate the software version of the test sample.

EUT Identity	Hardware Version	Software Version
1#	Rev 03	V1.6

## 2.4. Applied Reference Documents

Leading reference documents for testing:

No.	Identity	Document Title
1	<b>47 CFR § 2. 1093</b>	Radiofrequency Radiation Exposure Evaluation: Portable Devices
2	<b>FCC OET Bulletin 65 (Edition 97-01), Supplement C (Edition 01-01)</b>	Evaluating Compliance with FCC Guidelines for Human Exposure to Radiofrequency Electromagnetic Fields
3	<b>ANSI C95.1-1999</b>	IEEE Standard for Safety Levels with Respect to Human Exposure to Radio Frequency Electromagnetic Fields, 3kHz to 300 GHz
4	<b>IEEE 1528-2003</b>	Recommended Practice for Determining the Peak Spatial-Average Specific Absorption Rate(SAR) in the Human Body Due to Wireless Communications Devices: Experimental Techniques.

## 2.5. Device Category and SAR Limits

This device belongs to portable device category because its radiating structure is allowed to be used within 20 centimeters of the body of the user. Limit for General Population/Uncontrolled exposure should be applied for this device, it is 1.6 W/kg as averaged over any 1 gram of tissue.

## 2.6. Test Environment/Conditions

Normal Temperature (NT):	20 ... 25 °C
Relative Humidity:	30 ... 75 %
Air Pressure:	980 ... 1020 hPa
Test frequency:	GSM 850MHz PCS 1900MHz
Operation mode:	Call established
Power Level:	GSM 850 MHz Maximum output power(level 5) PCS 1900 MHz Maximum output power(level 0)

During SAR test, EUT is in Traffic Mode (Channel Allocated) at Normal Voltage Condition. A communication link is set up with a System Simulator (SS) by air link, and a call is established.

The Absolute Radio Frequency Channel Number (ARFCN) is allocated to 125, 190 and 251 respectively in the case of GSM 850 MHz, or to 512, 661 and 810 respectively in the case of PCS 1900 MHz, The EUT, The EUT is commanded to operate at maximum transmitting power.

The EUT shall use its internal transmitter. The antenna(s), battery and accessories shall be those specified by the manufacturer. The EUT battery must be fully charged and checked periodically during the test to ascertain uniform power output. If a wireless link is used, the antenna connected to the output of the base station simulator shall be placed at least 50 cm away from the handset.

The signal transmitted by the simulator to the antenna feeding point shall be lower than the output power level of the handset by at least 35 dB.

### 3. Specific Absorption Rate (SAR)

#### 3.1. Introduction

SAR is related to the rate at which energy is absorbed per unit mass in an object exposed to a radio field. The SAR distribution in a biological body is complicated and is usually carried out by experimental techniques or numerical modeling. The standard recommends limits for two tiers of groups, occupational/controlled and general population/uncontrolled, based on a person's awareness and ability to exercise control over his or her exposure. In general, occupational/controlled exposure limits are higher than the limits for general population/uncontrolled.

#### 3.2. SAR Definition

The SAR definition is the time derivative (rate) of the incremental energy (dW) absorbed by (dissipated in) an incremental mass (dm) contained in a volume element (dv) of a given density.  $\rho$ ). The equation description is as below:

$$\text{SAR} = \frac{d}{dt} \left( \frac{dW}{dm} \right) = \frac{d}{dt} \left( \frac{dW}{\rho dv} \right)$$

SAR is expressed in units of Watts per kilogram (W/kg)

SAR measurement can be either related to the temperature elevation in tissue by

$$\text{SAR} = C \frac{\delta T}{\delta t}$$

, where C is the specific heat capacity,  $\delta T$  is the temperature rise and  $\delta t$  the exposure duration, or related to the electrical field in the tissue by

$$\text{SAR} = \frac{\sigma |E|^2}{\rho}$$

, where  $\sigma$  is the conductivity of the tissue,  $\rho$  is the mass density of the tissue and E is the rms electrical field strength.

However for evaluating SAR of low power transmitter, electrical field measurement is typically applied.



## 4. SAR Measurement Setup

### 4.1. The Measurement System

Comosar is a system that is able to determine the SAR distribution inside a phantom of human being according to different standards. The Comosar system consists of the following items:

- Main computer to control all the system
- 6 axis robot
- Data acquisition system
- Miniature E-field probe
- Phone holder
- Head simulating tissue

The following figure shows the system.



The EUT under test operating at the maximum power level is placed in the phone holder, under the phantom, which is filled with head simulating liquid. The E-Field probe measures the electric field inside the phantom. The OpenSAR software computes the results to give a SAR value in a 1g or 10g mass.

### 4.2. Probe

For the measurements the Specific Dosimetric E-Field Probe SN 37/08 EP80 with following specifications is used

- Dynamic range: 0.01-100 W/kg
- Tip Diameter : 6.5 mm
- Distance between probe tip and sensor center: 2.5mm
- Distance between sensor center and the inner phantom surface: 4 mm  
(repeatability better than +/- 1mm)

- Probe linearity: <0.25 dB
- Axial Isotropy: <0.25 dB
- Spherical Isotropy: <0.25 dB
- Calibration range: 835to 2500MHz for head & body simulating liquid.

Angle between probe axis (evaluation axis) and surface normal line: less than 30°

Probe calibration is realized, in compliance with CENELEC EN 62209 and IEEE 1528 std, with CALISAR, Antennessa proprietary calibration system. The calibration is performed with the EN 622091 annexe technique using reference guide at the five frequencies.

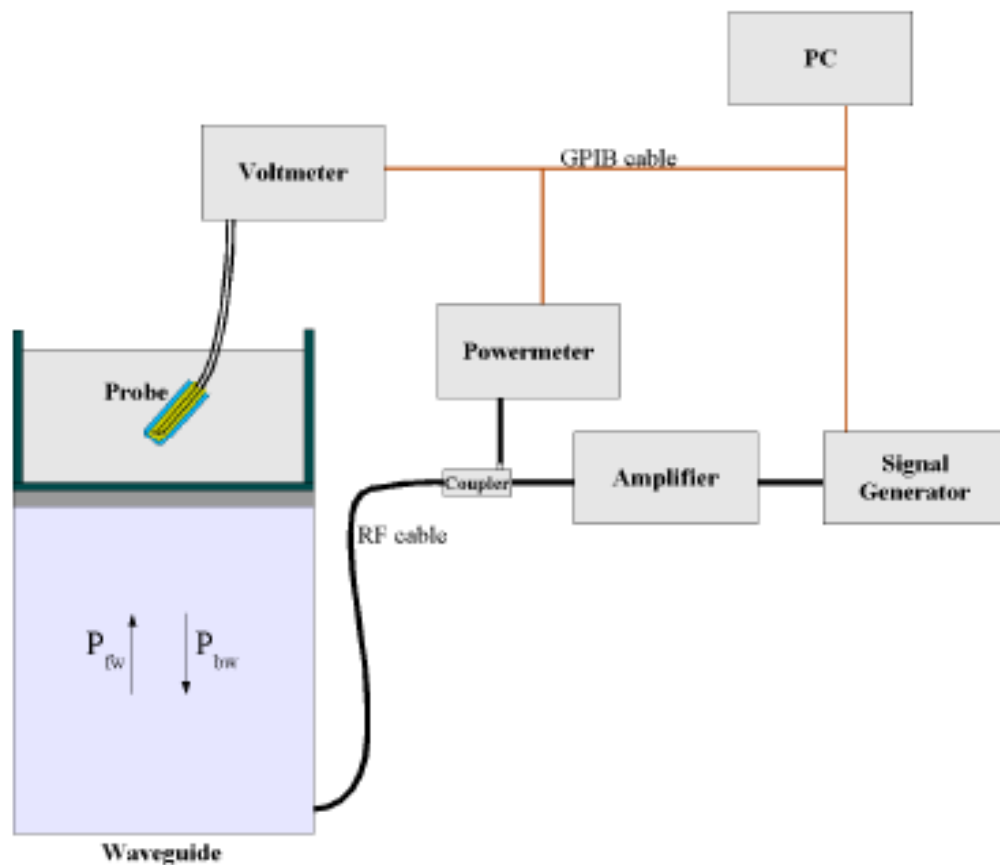

$$SAR = \frac{4(P_{fw} - P_{bw})}{ab\delta} \cos^2\left(\pi \frac{y}{a}\right) e^{-(2z/\delta)}$$

Where :

P<sub>fw</sub> = Forward Power

P<sub>bw</sub> = Backward Power

a and b = Waveguide dimensions

$\delta$  = Skin depth

Keithley configuration:

Rate = Medium; Filter =ON; RDGS=10; FILTER TYPE =MOVING AVERAGE; RANGE AUTO

After each calibration, a SAR measurement is performed on a validation dipole and compared with a NPL calibrated probe, to verify it.

The calibration factors,  $CF(N)$ , for the 3 sensors corresponding to dipole 1, dipole 2 and dipole 3 are:

$$CF(N) = SAR(N) / V_{lin}(N) \quad (N=1,2,3)$$

The linearised output voltage  $V_{lin}(N)$  is obtained from the displayed output voltage  $V(N)$  using

$$V_{lin}(N) = V(N) * (1 + V(N) / DCP(N)) \quad (N=1,2,3)$$

where DCP is the diode compression point in mV.

### 4.3. Phantom

For the measurements the Specific Anthropomorphic Mannequin (SAM) defined by the IEEE SCC-34/SC2 group is used. The phantom is a polyurethane shell integrated in a wooden table. The thickness of the phantom amounts to 2mm +/- 0.2mm. It enables the dosimetric evaluation of left and right phone usage and includes an additional flat phantom part for the simplified performance check. The phantom set-up includes a cover, which prevents the evaporation of the liquid.

### 4.4. Device Holder

The positioning system allows obtaining cheek and tilting position with a very good accuracy. In compliance with CENELEC, the tilt angle uncertainty is lower than 1°.

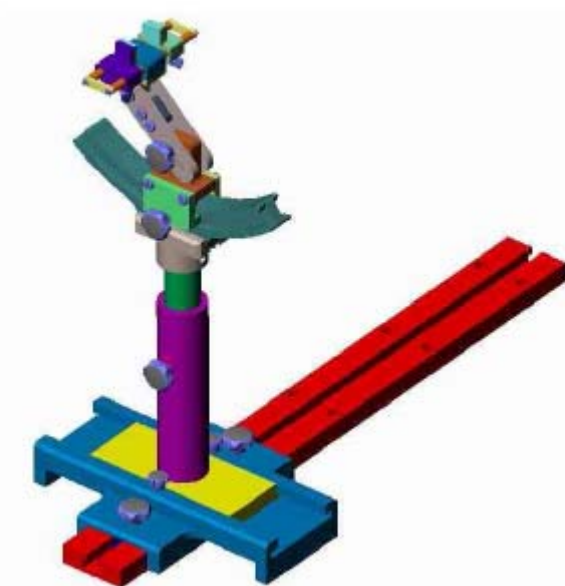

Device holder

System Material	Permittivity	Loss Tangent
Delrin	3.7	0.005

## 5. Tissue Simulating Liquids

Simulant liquids that are used for testing at frequencies of GSM 850MHz PCS 1900MHz, which are made mainly of sugar, salt and water solutions may be left in the phantoms. Approximately 20litres are needed for an upright head compared to about 25 litres for a horizontal bath phantom. The liquid height from the ear reference point (ERP) of the phantom to the liquid top surface is (head SAR) or from the flat phantom to the liquid top surface (body SAR) is 15cm.

Gives the recipes for one liter of head and body tissue simulating liquid for frequency band 835 MHz and 1900 MHz.

Ingredients (% by weight )	Frequency Band		Frequency Band	
	835MHz		1900MHz	
Tissue Type	Head	Body	Head	Body
Water	41.45	52.4	55.36	40.4
Salt(NaCl)	1.45	1.4	0.35	0.5
Sugar	56.0	45.0	30.45	58.0
HEC	1.0	1.0	0.0	1.0
Bactericide	0.1	0.1	0.0	0.1
Triton	0.0	0.0	0.0	0.0
DGBE	0.0	0.0	13.84	0.0
Acticide SPX	0.0	0.0	0.0	0.0
Dielectric Constant	42.45	56.1	41.00	54.0
Conductivity (S/m)	0.91	0.95	1.38	1.45

Recipes for Tissue Simulating Liquid

The dielectric parameters of the liquids were verified prior to the SAR evaluation using an Agilent 85033E Dielectric Probe Kit and an Agilent Network Analyzer.

**Table 1: Dielectric Performance of Head Tissue Simulating Liquid**

Temperature: 23.0~23.8°C, humidity: 54~60%.			
/	Frequency	Permittivity $\epsilon$	Conductivity $\sigma$ (S/m)
Target value	835 MHZ	41. 5	0. 90
Validation value (Apr. 20)	835 MHZ	41. 675999	0. 894409
Target value	1900 MHZ	40	1. 40
Validation value (Apr. 20)	1900 MHZ	38. 509998	1. 436111

For body-worn measurements, the device was tested against flat phantom representing the user body. Under measurement phone was put on in the phone holder.

**Table 2: Dielectric Performance of Body Tissue Simulating Liquid**

**Temperature: 23.0~23.8°C, humidity: 54~60%.**

/	Frequency	Permittivity $\epsilon$	Conductivity $\sigma$ (S/m)
Target value	835 MHz	55.2	0.97
Validation value (Apr. 20)	835 MHz	55.709999	1.009033
Target value	1900 MHz	53.3	1.52
Validation value (Apr. 20)	1900 MHz	52.548876	1.573978

## 6. Uncertainty Assessment

The following table includes the uncertainty table of the IEEE 1528. The values are determined by Antennessa.

### 6.1. UNCERTAINTY EVALUATION FOR HANDSET SAR TEST

a	b	c	d	e= f(d,k)	f	g	h= c*f/e	i= c*g/e	k
Uncertainty Component	Sec.	Tol (+- % )	Prob. Dist.	Div.	Ci (1g)	Ci (10g)	1g Ui (+-%)	10g Ui (+-%)	V i
<b>Measurement System</b>									
Probe calibration	E.2.1	7.0	N	1	1	1	7.00	7.00	
Axial Isotropy	E.2.2	2.5	R				1.02	1.02	
Hemispherical Isotropy	E.2.2	4.0	R				1.63	1.63	
Boundary effect	E.2.3	1.0	R		1	1	0.58	0.58	
Linearity	E.2.4	5.0	R		1	1	2.89	2.89	
System detection limits	E.2.5	1.0	R		1	1	0.58	0.58	
Readout Electronics	E.2.6	0.02	N	1	1	1	0.02	0.02	
Reponse Time	E.2.7	3.0	R		1	1	1.73	1.73	
Integration Time	E.2.8	2.0	R		1	1	1.15	1.15	
RF ambient Conditions	E.6.1	3.0	R		1	1	1.73	1.73	
Probe positioner Mechanical Tolerance	E.6.2	2.0	R		1	1	1.15	1.15	
Probe positioning with respect to Phantom Shell	E.6.3	0.05	R		1	1	0.03	0.03	
Extrapolation, interpolation and integration Algorithms for Max. SAR Evaluation	E.5.2	5.0	R		1	1	2.89	2.89	
<b>Test sample Related</b>									
Test sample positioning	E.4.2.1	0.03	N	1	1	1	0.03	0.03	N - 1
Device Holder Uncertainty	E.4.1.1	5.00	N	1	1	1	5.00	5.00	
Output power Variation - SAR drift measurement	6.6.2	4.04	R		1	1	2.33	2.33	
<b>Phantom and Tissue Parameters</b>									
Phantom Uncertainty (Shape and thickness tolerances)	E.3.1	0.05	R		1	1	0.03	0.03	
Liquid conductivity - deviation from target value	E.3.2	4.57	R		0.64	0.43	1.69	1.13	

Liquid conductivity - measurement uncertainty	E.3.3	5.00	N	1	0.64	0.43	3.20	2.15	M
Liquid permittivity - deviation from target value	E.3.2	3.69	R		0.6	0.49	1.28	1.04	
Liquid permittivity - measurement uncertainty	E.3.3	10.00	N	1	0.6	0.49	6.00	4.90	M
Combined Standard Uncertainty			RSS				11.23	10.70	
Expanded Uncertainty (95% Confidence interval)			k				21.91	20.86	

## 6.2. UNCERTAINTY FOR SYSTEM PERFORMANCE CHECK

a	b	c	d	e= f(d,k)	f	g	h= c*f/e	i= c*g/e	k
Uncertainty Component	Sec.	Tol (+ - % )	Prob. Dist.	Div.	Ci (1g)	Ci (10g)	1g Ui (+-%)	10g Ui (+-%)	V i
<b>Measurement System</b>									
Probe calibration	E.2.1	7.0	N	1	1	1	7.00	7.00	
Axial Isotropy	E.2.2	2.5	R				1.02	1.02	
Hemispherical Isotropy	E.2.2	4.0	R				1.63	1.63	
Boundary effect	E.2.3	1.0	R		1	1	0.58	0.58	
Linearity	E.2.4	5.0	R		1	1	2.89	2.89	
System detection limits	E.2.5	1.0	R		1	1	0.58	0.58	
Readout Electronics	E.2.6	0.02	N	1	1	1	0.02	0.02	
Reponse Time	E.2.7	3.0	R		1	1	1.73	1.73	
Integration Time	E.2.8	2.0	R		1	1	1.15	1.15	
RF ambient Conditions	E.6.1	3.0	R		1	1	1.73	1.73	
Probe positioner Mechanical Tolerance	E.6.2	2.0	R		1	1	1.15	1.15	
Probe positioning with respect to Phantom Shell	E.6.3	0.05	R		1	1	0.03	0.03	
Extrapolation, interpolation and integration Algorithms for Max. SAR Evaluation	E.5.2	5.0	R		1	1	2.89	2.89	
<b>Dipole</b>									
Dipole axis to liquid Distance	8,E.4.2	1.00	N		1	1	0.58	0.58	N - 1
Input power and SAR drift measurement	8,6.6.2	4.04	R		1	1	2.33	2.33	
<b>Phantom and Tissue Parameters</b>									

Phantom Uncertainty (Shape and thickness tolerances)	E.3.1	0.05	R		1	1	0.03	0.03	
Liquid conductivity - deviation from target value	E.3.2	4.57	R		0.64	0.43	1.69	1.13	
Liquid conductivity - measurement uncertainty	E.3.3	5.00	N	1	0.64	0.43	3.20	2.15	M
Liquid permittivity - deviation from target value	E.3.2	3.69	R		0.6	0.49	1.28	1.04	
Liquid permittivity - measurement uncertainty	E.3.3	10.00	N	1	0.6	0.49	6.00	4.90	M
Combined Standard Uncertainty			RSS				10.08	9.47	
Expanded Uncertainty (95% Confidence interval)			k				19.65	18.47	



## 7. SAR Measurement Evaluation

### 7.1. System Setup

In the simplified setup for system evaluation, the DUT is replaced by a calibrated dipole and the power source is replaced by a continuous wave which comes from a signal generator at frequency 835 MHz and 1900 MHz. The calibrated dipole must be placed beneath the flat phantom section of the SAM twin phantom with the correct distance holder. The distance holder should touch the phantom surface with a light pressure at the reference marking and be oriented parallel to the long side of the phantom.

Equipments :

name	Type and specification
Signal generator	E4433B
Directional coupler	450MHz-3GHz
Amplifier	3W 502(10-2500MHz)
Reference dipole	835MHz:SN 36/08 DIPC 99 1800MHz:SN 36/08 DIPF 101

### 7.2. Validation Results

Comparing to the original SAR value provided by SPEAG, the validation data should be within its specification of 10 %.

Frequency	835MHz	1900MHz
Target value (1g)	9.5 W/Kg	38.1 W/Kg
250 mW input power	2.627 W/Kg (head)	9.903 W/Kg (head)
	2.711 W/Kg (body)	9.835 W/Kg (body)
Test value (1g)	10.508 W/Kg (head)	39.612 W/Kg (head)
	10.844 W/Kg (body)	39.34 W/Kg (body)

**Note:** System checks the specific test data please see page 98-105

## 8. Operational Conditions During Test

### 8.1. Informations on the testing

The mobile phone antenna and battery are those specified by the manufacturer. The battery is fully charged before each measurement. The output power and frequency are controlled using a base station simulator. The mobile phone is set to transmit at its highest output peak power level.

The mobile phone is test in the “cheek” and “tilted” positions on the left and right sides of the phantom. The mobile phone is placed with the vertical centre line of the body of the mobile phone and the horizontal line crossing the centre of the earpiece in a plane parallel to the sagittal plane of the phantom.

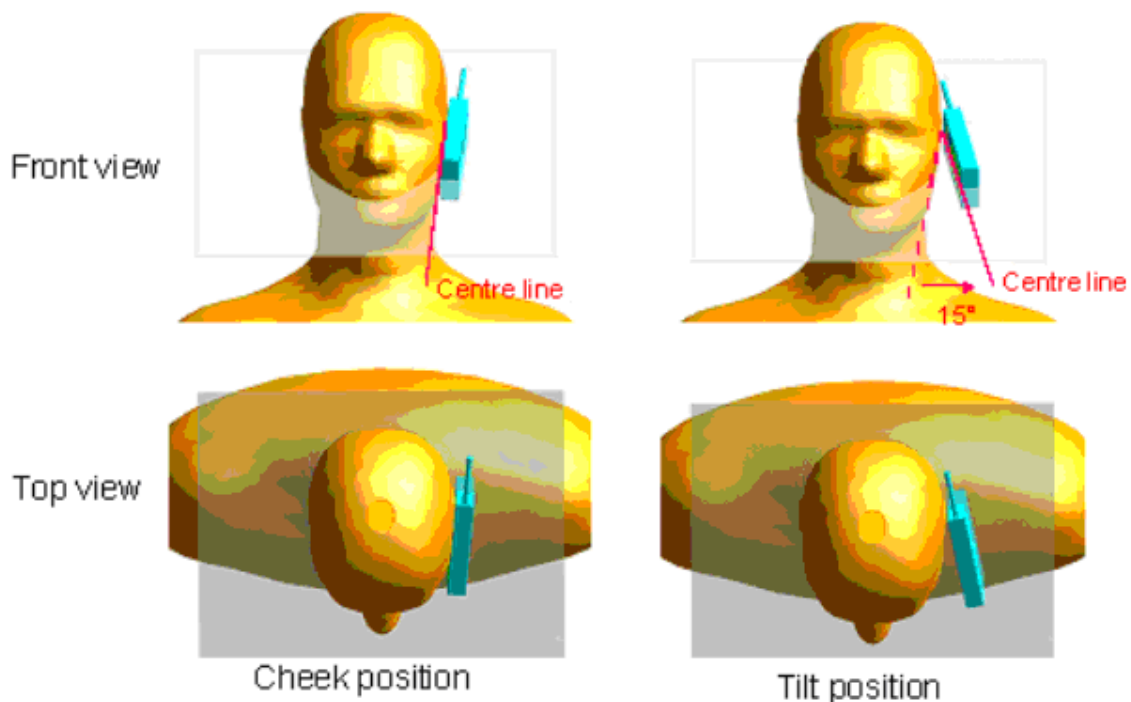

Description of the “cheek” position:

The mobile phone is well placed in the reference plane and the earpiece is in contact with the ear. Then the mobile phone is moved until any point on the front side get in contact with the cheek of the phantom or until contact with the ear is lost.

Description of the “tilted” position:

The mobile phone is well placed in the “cheek” position as described above. Then the mobile phone is moved outward away from the month by an angle of 15 degrees or until contact with the ear lost.

Remark: Please refer to Appendix B for the test setup photos.

### 8.2. Body-worn Configurations

The body-worn configurations shall be tested with the supplied accessories (belt-clips, holsters, etc.) attached to the device in normal use configuration.

The depth of the body tissue was 15.1cm. The distance between the back of the device and the bottom of the flat phantom is 1.5cm(taking into account of the IEEE 1528 and the place of the antenna)

For body-worn and other configurations a flat phantom shall be used which is comprised of material with electrical properties similar to the corresponding tissues.

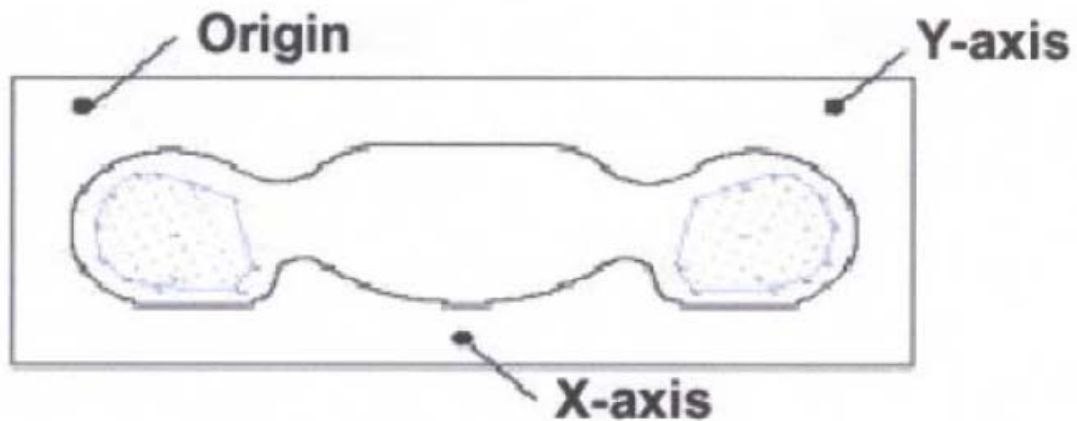

SAR Measurement Points in Area Scan

### 8.3. Measurement procedure

The following steps are used for each test position

- Establish a call with the maximum output power with a base station simulator. The connection between the mobile and the base station simulator is established via air interface
- Measurement of the local E-field value at a fixed location. This value serves as a reference value for calculating a possible power drift.
- Measurement of the SAR distribution with a grid of 8 to 16mm \* 8 to 16 mm and a constant distance to the inner surface of the phantom. Since the sensors can not directly measure at the inner phantom surface, the values between the sensors and the inner phantom surface are extrapolated. With these values the area of the maximum SAR is calculated by an interpolation scheme.
- Around this point, a cube of 30 \* 30 \* 30 mm or 32 \* 32 \* 32 mm is assessed by measuring 5 or 8 \* 5 or 8\*4 or 5 mm. With these data, the peak spatial-average SAR value can be calculated.

### 8.4. Description of interpolation/extrapolation scheme

The local SAR inside the phantom is measured using small dipole sensing elements inside a probe body. The probe tip must not be in contact with the phantom surface in order to minimize measurements errors, but the highest local SAR will occur at the surface of the phantom.

An extrapolation is using to determinate this highest local SAR values. The extrapolation is based on a fourth-order least-square polynomial fit of measured data. The local SAR value is then extrapolated

from the liquid surface with a 1mm step.

The measurements have to be performed over a limited time (due to the duration of the battery) so the step of measurement is high. It could vary between 5 and 8 mm. To obtain an accurate assessment of the maximum SAR averaged over 10 grams and 1 gram requires a very fine resolution in the three dimensional scanned data array.

## 9. Test Results List

Summary of Measurement Results (GSM 850MHz Band)

SAR Values (GSM 850MHz Band), Measured against the head.

Temperature: 23.0~23.8°C, humidity: 54~60%.		
Limit of SAR (W/kg)	1 g Peak	
	1.6	
Test Case	Measurement Result (W/kg)	
	1 g Average (W/kg)	Power level (dBm)
Right head, Touch cheek, Channel Low	1.337	31.97
Right head, Touch cheek, Channel Middle	1.320	32.60
Right head, Touch cheek, Channel High	0.996	32.74
Right head, Tilt 15 Degree, Channel Low	0.830	31.97
Right head, Tilt 15 Degree, Channel Middle	0.859	32.60
Right head, Tilt 15 Degree, Channel High	0.613	32.74
Left head, Touch cheek, Channel Low	1.170	31.97
Left head, Touch cheek, Channel Middle	1.205	32.60
Left head, Touch cheek, Channel High	0.930	32.74
Left head, Tilt 15 Degree, Channel Low	0.814	31.97
Left head, Tilt 15 Degree, Channel Middle	0.833	32.60
Left head, Tilt 15 Degree, Channel High	0.622	32.74

Summary of Measurement Results (GSM 1900MHz Band)

SAR Values (GSM 1900MHz Band), Measured against the head.

Temperature: 23.0~23.8°C, humidity: 54~60%.		
Limit of SAR (W/kg)	1 g Peak	
	1.6	
Test Case	Measurement Result (W/kg)	
	1 g Average (W/kg)	Power level (dBm)
Right head, Touch cheek, Channel Low	0.501	28.05
Right head, Touch cheek, Channel Middle	0.752	28.55
Right head, Touch cheek, Channel High	0.956	28.87
Right head, Tilt 15 Degree, Channel Low	0.568	28.05
Right head, Tilt 15 Degree, Channel Middle	0.867	28.55
Right head, Tilt 15 Degree, Channel High	1.120	28.87
Left head, Touch cheek, Channel Low	0.622	28.05
Left head, Touch cheek, Channel Middle	0.940	28.55
Left head, Touch cheek, Channel High	1.174	28.87
Left head, Tilt 15 Degree, Channel Low	0.582	28.05
Left head, Tilt 15 Degree, Channel Middle	0.911	28.55

Left head, Tilt 15 Degree, Channel High	1.194	28.87
---	-------	-------

SAR Values (GSM 850MHz Band), Measured against the body.

Temperature: 23.0~23.8°C, humidity: 54~60%.		
Limit of SAR (W/kg)	1 g Peak	
	1.6	
Test Case	Measurement Result (W/kg)	
	1 g Average (W/kg)	Power level (dBm)
Side, Low frequency GSM mode Back towards the phantom	1.109	31.97
Side, Middle frequency GSM mode Back towards the phantom	0.972	32.60
Side, High frequency GSM mode Back towards the phantom	0.660	32.74
Side, Low frequency GSM mode Keyboard towards the phantom	0.623	31.97
Side, Low frequency GSM mode Back towards the phantom (with earphone)	0.649	31.97

SAR Values (GSM 1900MHz Band), Measured against the body.

Temperature: 23.0~23.8°C, humidity: 54~60%.		
Limit of SAR (W/kg)	1 g Peak	
	1.6	
Test Case	Measurement Result (W/kg)	
	1 g Average (W/kg)	Power level (dBm)
Side, Low frequency GSM mode Back towards the phantom	0.306	28.05
Side, Middle frequency GSM mode Back towards the phantom	0.452	28.55
Side, High frequency GSM mode Back towards the phantom	0.598	28.87
Side, High frequency GSM mode Keyboard towards the phantom	0.357	28.87
Side, High frequency GSM mode Back towards the phantom (with earphone)	0.585	28.87

**Note:** 1. er KDB 447498, when the SAR procedures require multiple channels to be tested and the 1-g SAR for the highest output channel is less than 0.8 W/kg and peak SAR is less than 1.6W/kg, where the transmission band corresponding to all channels is  $\leq 100$  MHz, testing for the other channels is not required.

## Annex A Accreditation Certificate





**China National Accreditation Service for Conformity Assessment**

**LABORATORY ACCREDITATION CERTIFICATE**

**(No. CNAS L3572 )**

*China National Accreditation Service for Conformity Assessment has accredited*

**Morlab Laboratory Shenzhen Morlab Communications  
Technology Co., Ltd.**

3/F, Electronic Testing Building, Shahe Road, Xili, Nanshan District,  
Shenzhen, Guangdong, China

*to ISO/IEC 17025:2005 General Requirements for the Competence of  
Testing and Calibration Laboratories (CNAS-CL01 Accreditation Criteria  
for the Competence of Testing and Calibration Laboratories) for the  
competence in the field of testing and/or calibration.*

*The scope of accreditation is detailed in the attached schedule bearing the same  
accreditation number as above. The schedule forms an integral part of this  
certificate.*

Date of Issue: 2008-07-01

Date of Expiry: 2011-06-30

Date of Initial Accreditation: 2008-07-01



Signed on behalf of China National Accreditation Service  
for Conformity Assessment

China National Accreditation Service for Conformity Assessment (CNAS) is authorized by Certification and Accreditation Administration of the People's Republic of China (CACA) to operate the national accreditation systems for conformity assessment. CNAS is the signatory to International Laboratory Accreditation Cooperation Multilateral Recognition Arrangement (ILAC-MRA), and the signatory to Asia Pacific Laboratory Accreditation Cooperation Multilateral Recognition Arrangement (APLAC-MRA).



## Annex B Photographs of the EUT

### 1 EUT Left Head Touch Cheek Position



### 2 EUT Left Head Tilt15 Position

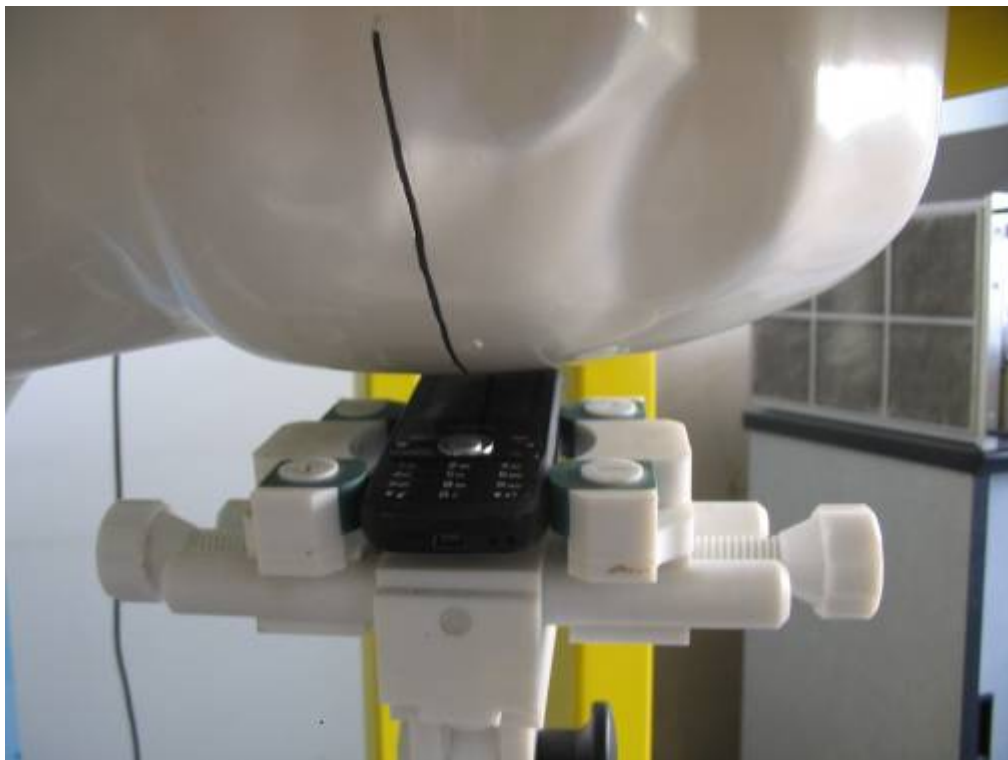



### 3 EUT Right Head Touch Cheek Position

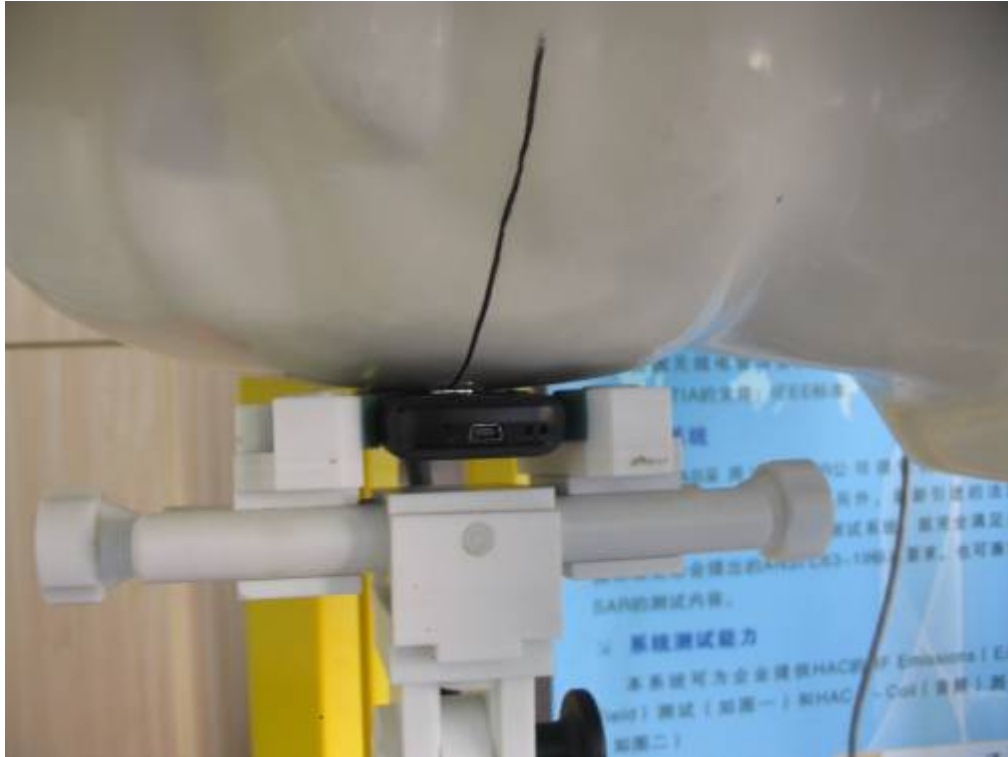

### 4 EUT Right Head Tilt15 Position

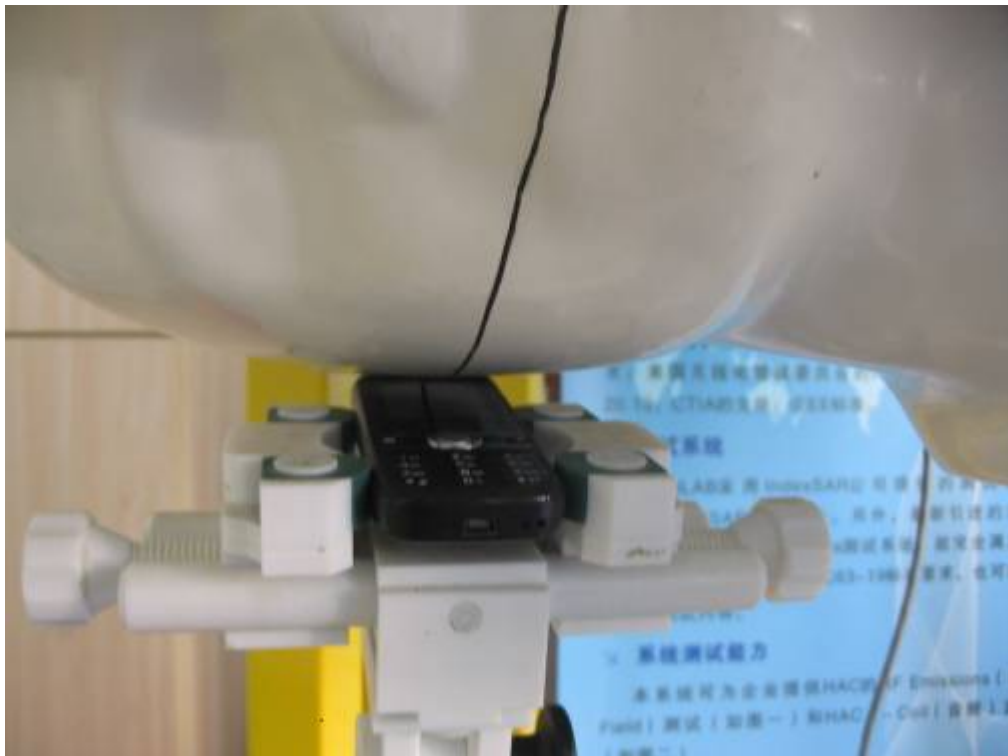

## 5 Side Position



## 6 With Headphone



Liquid Level Photo



## Annex C Graph Test Results

<u>TYPE</u>	<u>BAND</u>	<u>PARAMETERS</u>
	<u><b>GSM900</b></u>	<u>Measurement 1:</u> Right Head with Cheek device position on Low Channel in GSM mode <u>Measurement 2:</u> Right Head with Cheek device position on Middle Channel in GSM mode <u>Measurement 3:</u> Right Head with Cheek device position on High Channel in GSM mode <u>Measurement 4:</u> Right Head with Tilt device position on Low Channel in GSM mode <u>Measurement 5:</u> Right Head with Tilt device position on Middle Channel in GSM mode <u>Measurement 6:</u> Right Head with Tilt device position on High Channel in GSM mode <u>Measurement 7:</u> Left Head with Cheek device position on Low Channel in GSM mode <u>Measurement 8:</u> Left Head with Cheek device position on Middle Channel in GSM mode <u>Measurement 9:</u> Left Head with Cheek device position on High Channel in GSM mode <u>Measurement 10:</u> Left Head with Tilt device position on Low Channel in GSM mode <u>Measurement 11:</u> Left Head with Tilt device position on Middle Channel in GSM mode <u>Measurement 12:</u> Left Head with Tilt device position on High Channel in GSM mode <u>Measurement 13:</u> Validation Plane with Body device position on Low Channel in GSM mode <u>Measurement 14:</u> Validation Plane with Body device position on Low Channel in GSM mode <u>Measurement 15:</u> Validation Plane with Body device position on Low Channel in GSM mode <u>Measurement 16:</u> Validation Plane with Body device position on Middle Channel in GSM mode <u>Measurement 17:</u> Validation Plane with Body device position on High Channel in GSM mode
	<u><b>GSM1800</b></u>	<u>Measurement 18:</u> Right Head with Cheek device position on Low Channel in GSM mode <u>Measurement 19:</u> Right Head with Cheek device position on Middle Channel in GSM mode <u>Measurement 20:</u> Right Head with Cheek device position on High Channel in GSM mode <u>Measurement 21:</u> Right Head with Tilt device position on

		<p>Low Channel in GSM mode</p> <p><u>Measurement 22:</u> Right Head with Tilt device position on Middle Channel in GSM mode</p> <p><u>Measurement 23:</u> Right Head with Tilt device position on High Channel in GSM mode</p> <p><u>Measurement 24:</u> Left Head with Cheek device position on Low Channel in GSM mode</p> <p><u>Measurement 25:</u> Left Head with Cheek device position on Middle Channel in GSM mode</p> <p><u>Measurement 26:</u> Left Head with Cheek device position on High Channel in GSM mode</p> <p><u>Measurement 27:</u> Left Head with Tilt device position on Low Channel in GSM mode</p> <p><u>Measurement 28:</u> Left Head with Tilt device position on Middle Channel in GSM mode</p> <p><u>Measurement 29:</u> Left Head with Tilt device position on High Channel in GSM mode</p> <p><u>Measurement 30:</u> Validation Plane with Body device position on Low Channel in GSM mode</p> <p><u>Measurement 31:</u> Validation Plane with Body device position on Middle Channel in GSM mode</p> <p><u>Measurement 32:</u> Validation Plane with Body device position on Middle Channel in GSM mode</p> <p><u>Measurement 33:</u> Validation Plane with Body device position on Middle Channel in GSM mode</p> <p><u>Measurement 34:</u> Validation Plane with Body device position on High Channel in GSM mode</p>
--	--	---

# MEASUREMENT 1

Type: Phone measurement (Complete)

Area scan resolution: dx=8mm,dy=8mm

Zoom scan resolution: dx=8mm, dy=8mm, dz=5mm

Date of measurement: 20/4/2011

Measurement duration: 7 minutes 45 seconds

## A. Experimental conditions.

Phantom File	sam_direct_droit2_surf8mm.txt
Phantom	Right head
Device Position	Cheek
Band	GSM850
Channels	Low
Signal	GSM

## B. SAR Measurement Results

Lower Band SAR (Channel 128):

Frequency (MHz)	824.200012
Relative permittivity (real part)	41.790001
Relative permittivity	18.926250
Conductivity (S/m)	0.866612
Variation (%)	-3.010000
Ambient Temperature:	21.4°C
Liquid Temperature:	21.0C
ConvF:	28.479,25.214,27.196
Crest factor:	1:8

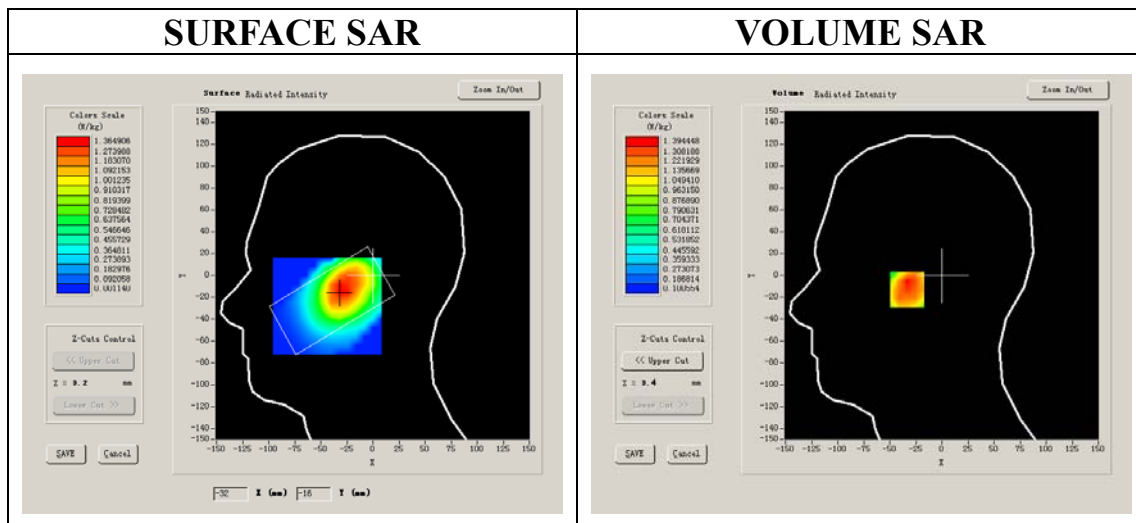

**Maximum location: X=-29.00, Y=-13.00**

<b>SAR 10g (W/Kg)</b>	0.880451
<b>SAR 1g (W/Kg)</b>	1.336958

### **Z Axis Scan**

<b>Z (mm)</b>	<b>0.00</b>	<b>4.00</b>	<b>9.00</b>	<b>14.00</b>	<b>19.00</b>	<b>24.00</b>	<b>29.00</b>
<b>SAR (W/Kg)</b>	<b>0.0000</b>	<b>1.3362</b>	<b>0.9658</b>	<b>0.6867</b>	<b>0.5113</b>	<b>0.3485</b>	<b>0.2474</b>

**SAR, Z Axis Scan (X = -29, Y = -13)**

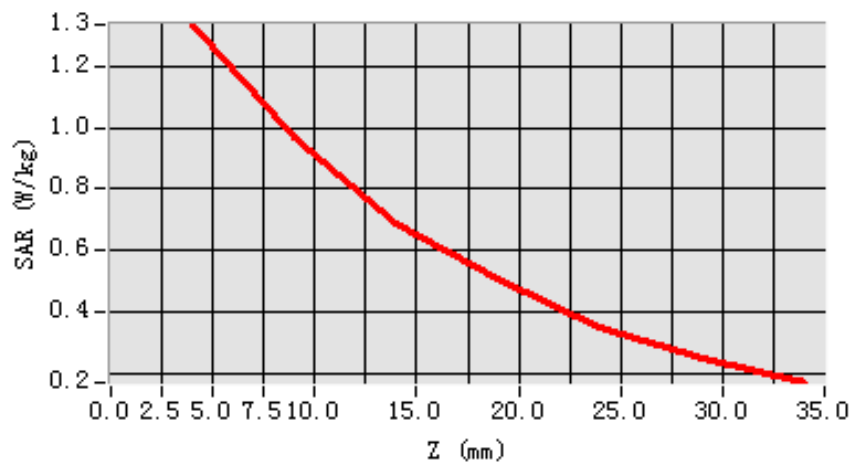

**3D scene shot**

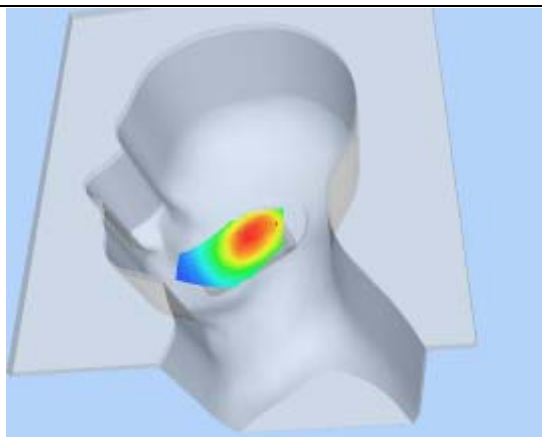

**Hot spot position**

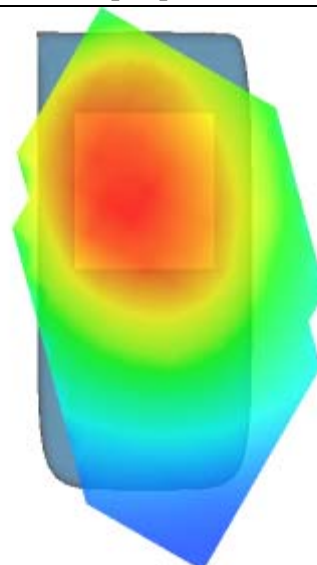

## MEASUREMENT 2

Type: Phone measurement (Complete)

Area scan resolution: dx=8mm,dy=8mm

Zoom scan resolution: dx=8mm, dy=8mm, dz=5mm

Date of measurement: 20/4/2011

Measurement duration: 7 minutes 43 seconds

### A. Experimental conditions.

Phantom File	sam_direct_droit2_surf8mm.txt
Phantom	Right head
Device Position	Cheek
Band	GSM850
Channels	Middle
Signal	GSM

### B. SAR Measurement Results

Middle Band SAR (Channel 190):

Frequency (MHz)	836.599976
Relative permittivity (real part)	40.669998
Relative permittivity	19.120001
Conductivity (S/m)	0.888655
Variation (%)	-1.030000
Ambient Temperature:	21.4°C
Liquid Temperature:	21.0C
ConvF:	28.479,25.214,27.196
Crest factor:	1:8

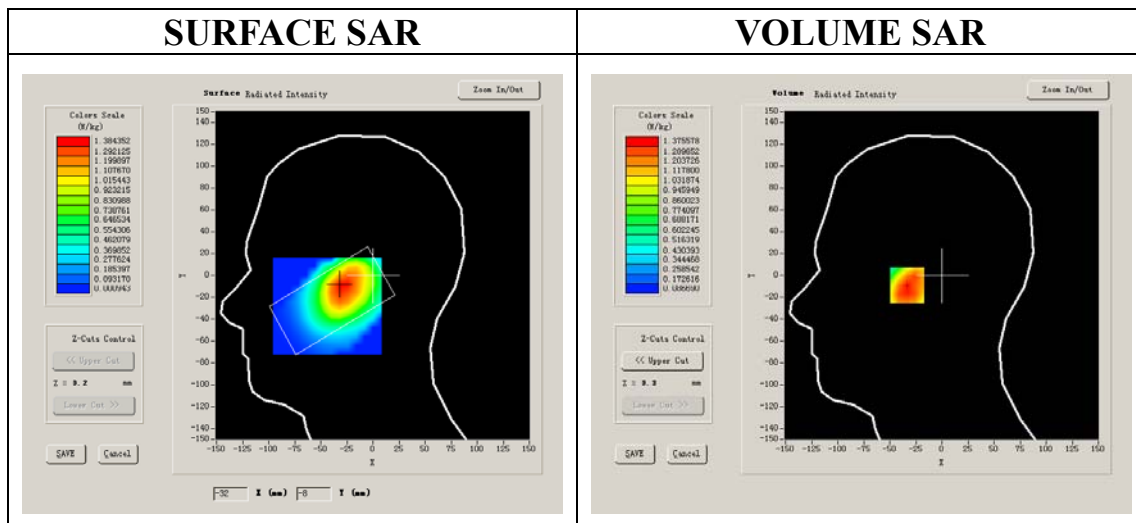



**Maximum location: X=-30.00, Y=-9.00**

<b>SAR 10g (W/Kg)</b>	0.883216
<b>SAR 1g (W/Kg)</b>	1.320098

### Z Axis Scan

<b>Z (mm)</b>	<b>0.00</b>	<b>4.00</b>	<b>9.00</b>	<b>14.00</b>	<b>19.00</b>	<b>24.00</b>	<b>29.00</b>
<b>SAR (W/Kg)</b>	<b>0.0000</b>	<b>1.3756</b>	<b>0.9356</b>	<b>0.6629</b>	<b>0.4825</b>	<b>0.3444</b>	<b>0.2440</b>

**SAR, Z Axis Scan (X = -30, Y = -9)**

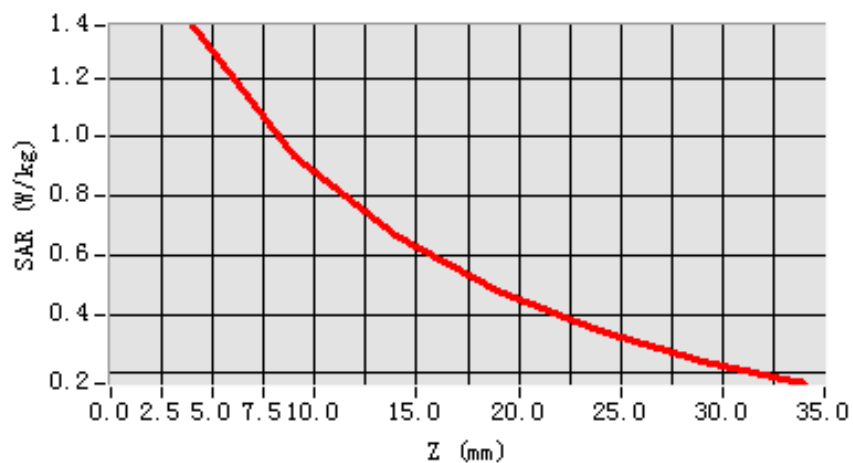

**3D scene shot**

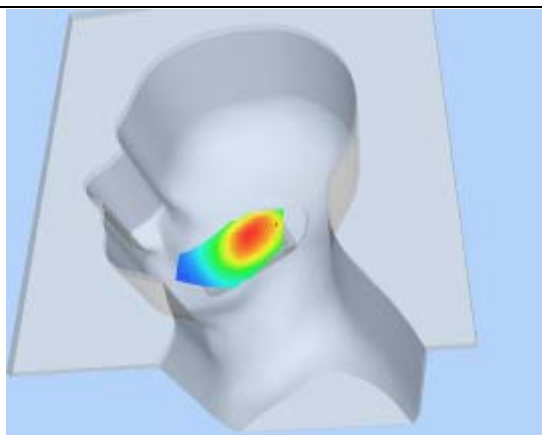

**Hot spot position**

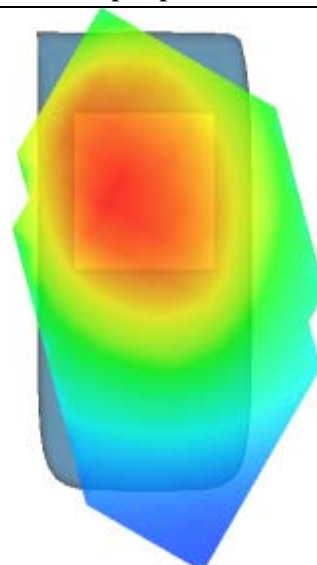

## MEASUREMENT 3

Type: Phone measurement (Complete)

Area scan resolution: dx=8mm,dy=8mm

Zoom scan resolution: dx=8mm, dy=8mm, dz=5mm

Date of measurement: 20/4/2011

Measurement duration: 7 minutes 41 seconds

### A. Experimental conditions.

Phantom File	sam_direct_droit2_surf8mm.txt
Phantom	Right head
Device Position	Cheek
Band	GSM850
Channels	High
Signal	GSM

### B. SAR Measurement Results

Higher Band SAR (Channel 251):

Frequency (MHz)	848.799988
Relative permittivity (real part)	41.675999
Relative permittivity	18.967199
Conductivity (S/m)	0.894409
Variation (%)	-0.940000
Ambient Temperature:	21.4°C
Liquid Temperature:	21.0C
ConvF:	28.479,25.214,27.196
Crest factor:	1:8

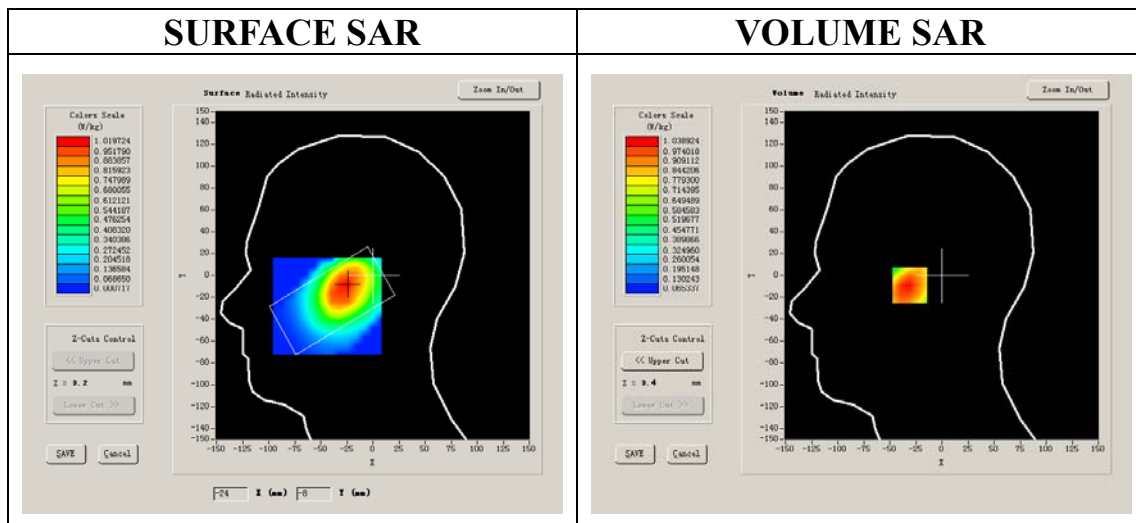

**Maximum location: X=-26.00, Y=-9.00**

<b>SAR 10g (W/Kg)</b>	0.663433
<b>SAR 1g (W/Kg)</b>	0.996265

### **Z Axis Scan**

<b>Z (mm)</b>	<b>0.00</b>	<b>4.00</b>	<b>9.00</b>	<b>14.00</b>	<b>19.00</b>	<b>24.00</b>	<b>29.00</b>
<b>SAR (W/Kg)</b>	<b>0.0000</b>	<b>1.0389</b>	<b>0.7314</b>	<b>0.4993</b>	<b>0.3528</b>	<b>0.2449</b>	<b>0.1709</b>

**SAR, Z Axis Scan (X = -26, Y = -9)**

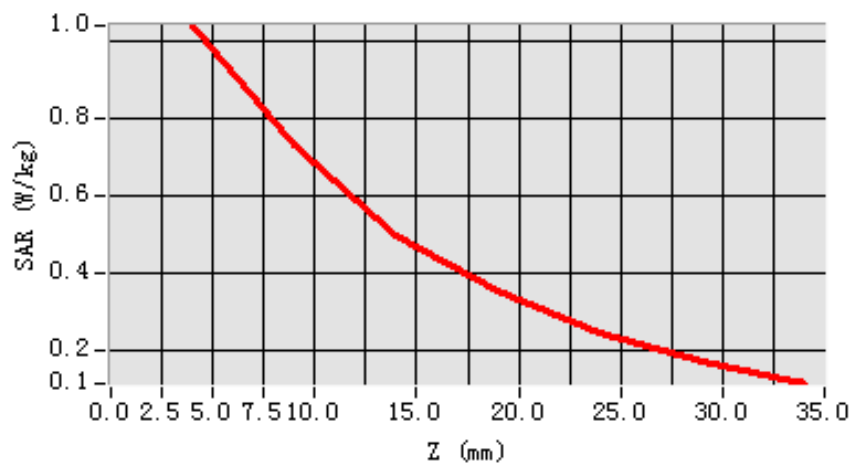

**3D scene shot**

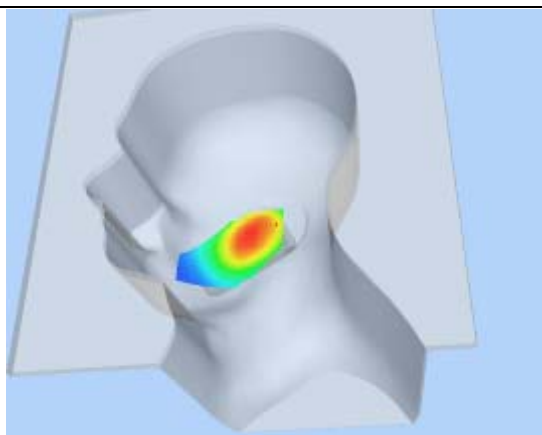

**Hot spot position**

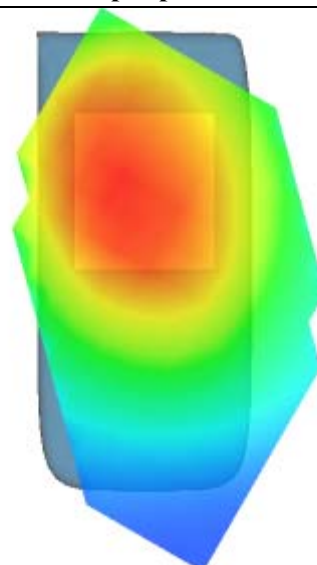

## MEASUREMENT 4

Type: Phone measurement (Complete)

Area scan resolution: dx=8mm,dy=8mm

Zoom scan resolution: dx=8mm, dy=8mm, dz=5mm

Date of measurement: 20/4/2011

Measurement duration: 7 minutes 43 seconds

### A. Experimental conditions.

Phantom File	sam_direct_droit2_surf8mm.txt
Phantom	Right head
Device Position	Tilt
Band	GSM850
Channels	Low
Signal	GSM

### B. SAR Measurement Results

Lower Band SAR (Channel 128):

Frequency (MHz)	824.200012
Relative permittivity (real part)	41.790001
Relative permittivity	18.926250
Conductivity (S/m)	0.866612
Variation (%)	-1.870000
Ambient Temperature:	21.4°C
Liquid Temperature:	21.0°C
ConvF:	28.479,25.214,27.196
Crest factor:	1:8

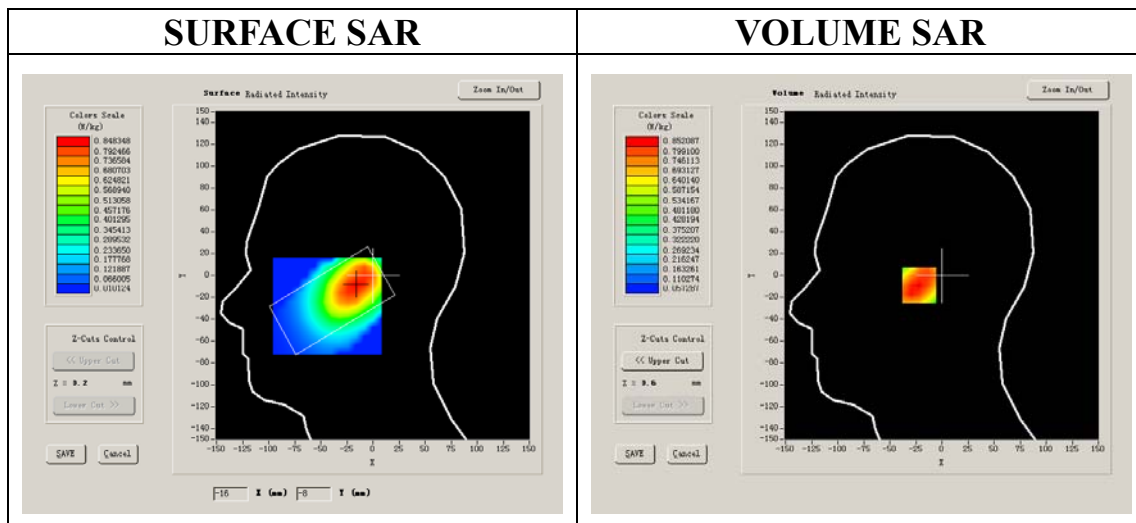

**Maximum location: X=-16.00, Y=-9.00**

<b>SAR 10g (W/Kg)</b>	0.558686
<b>SAR 1g (W/Kg)</b>	0.830442

### Z Axis Scan

<b>Z (mm)</b>	<b>0.00</b>	<b>4.00</b>	<b>9.00</b>	<b>14.00</b>	<b>19.00</b>	<b>24.00</b>	<b>29.00</b>
<b>SAR (W/Kg)</b>	<b>0.0000</b>	<b>0.8521</b>	<b>0.6209</b>	<b>0.4455</b>	<b>0.3085</b>	<b>0.2188</b>	<b>0.1513</b>

**SAR, Z Axis Scan (X = -16, Y = -9)**

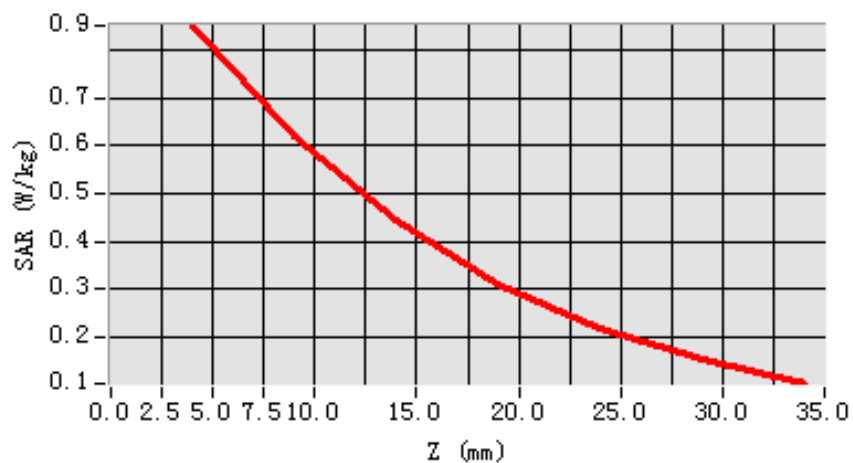

**3D scene shot**

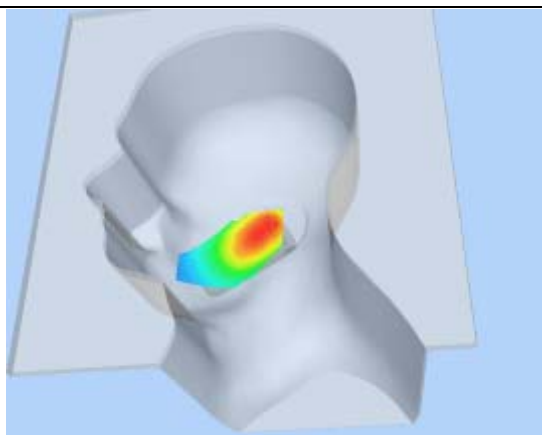

**Hot spot position**

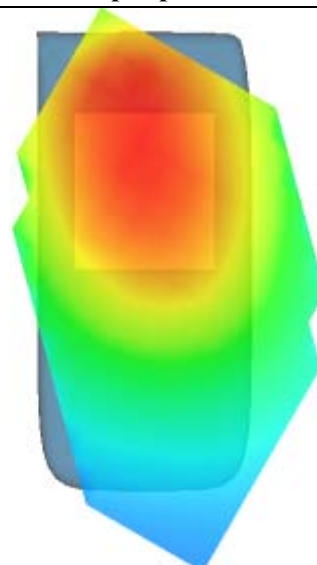

## MEASUREMENT 5

Type: Phone measurement (Complete)

Area scan resolution: dx=8mm,dy=8mm

Zoom scan resolution: dx=8mm, dy=8mm, dz=5mm

Date of measurement: 20/4/2011

Measurement duration: 7 minutes 43 seconds

### A. Experimental conditions.

Phantom File	sam_direct_droit2_surf8mm.txt
Phantom	Right head
Device Position	Tilt
Band	GSM850
Channels	Middle
Signal	GSM

### B. SAR Measurement Results

Middle Band SAR (Channel 190):

Frequency (MHz)	836.599976
Relative permittivity (real part)	40.669998
Relative permittivity5	19.120001
Conductivity (S/m)	0.888655
Variation (%)	-4.290000
Ambient Temperature:	21.4°C
Liquid Temperature:	21.0C
ConvF:	28.479,25.214,27.196
Crest factor:	1:8

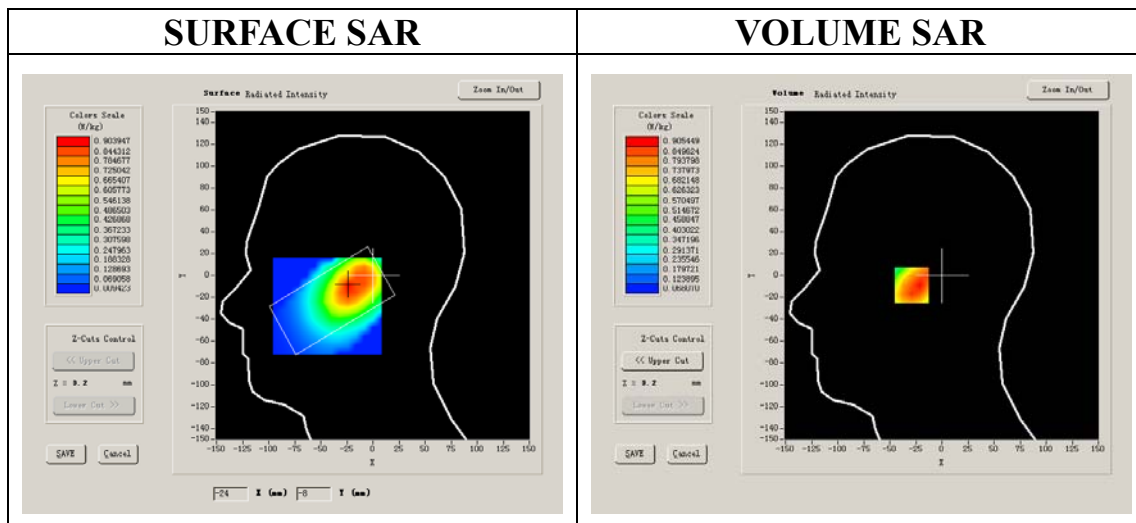

**Maximum location: X=-24.00, Y=-9.00**

<b>SAR 10g (W/Kg)</b>	0.580024
<b>SAR 1g (W/Kg)</b>	0.859012

### Z Axis Scan

<b>Z (mm)</b>	<b>0.00</b>	<b>4.00</b>	<b>9.00</b>	<b>14.00</b>	<b>19.00</b>	<b>24.00</b>	<b>29.00</b>
<b>SAR (W/Kg)</b>	<b>0.0000</b>	<b>0.8359</b>	<b>0.6203</b>	<b>0.4350</b>	<b>0.3189</b>	<b>0.2286</b>	<b>0.1616</b>

**SAR, Z Axis Scan (X = -24, Y = -9)**

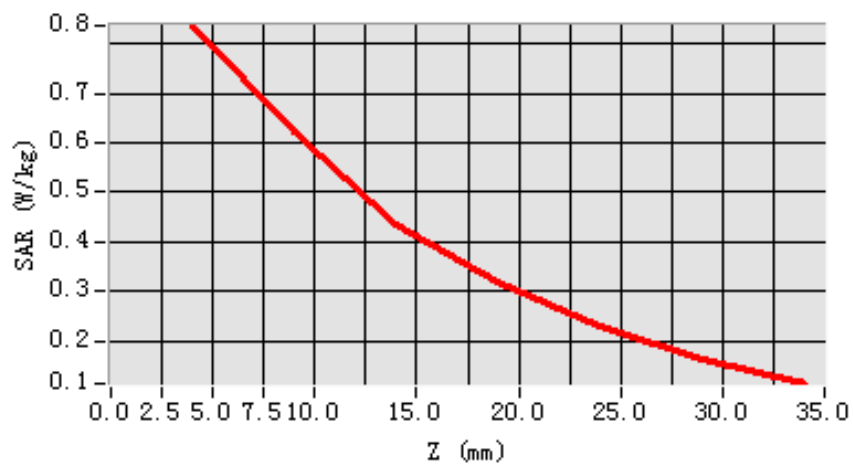

**3D scene shot**

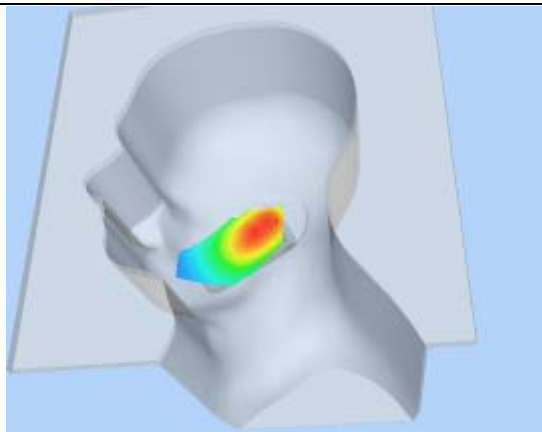

**Hot spot position**

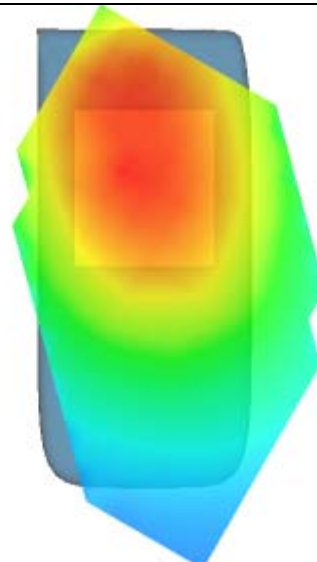

## MEASUREMENT 6

Type: Phone measurement (Complete)

Area scan resolution: dx=8mm,dy=8mm

Zoom scan resolution: dx=8mm, dy=8mm, dz=5mm

Date of measurement: 20/4/2011

Measurement duration: 7 minutes 44 seconds

### A. Experimental conditions.

Phantom File	sam_direct_droit2_surf8mm.txt
Phantom	Right head
Device Position	Tilt
Band	GSM850
Channels	High
Signal	GSM

### B. SAR Measurement Results

Higher Band SAR (Channel 251):

Frequency (MHz)	848.799988
Relative permittivity (real part)	41.675999
Relative permittivity	18.967199
Conductivity (S/m)	0.894409
Variation (%)	-1.680000
Ambient Temperature:	21.4°C
Liquid Temperature:	21.0C
ConvF:	28.479,25.214,27.196
Crest factor:	1:8

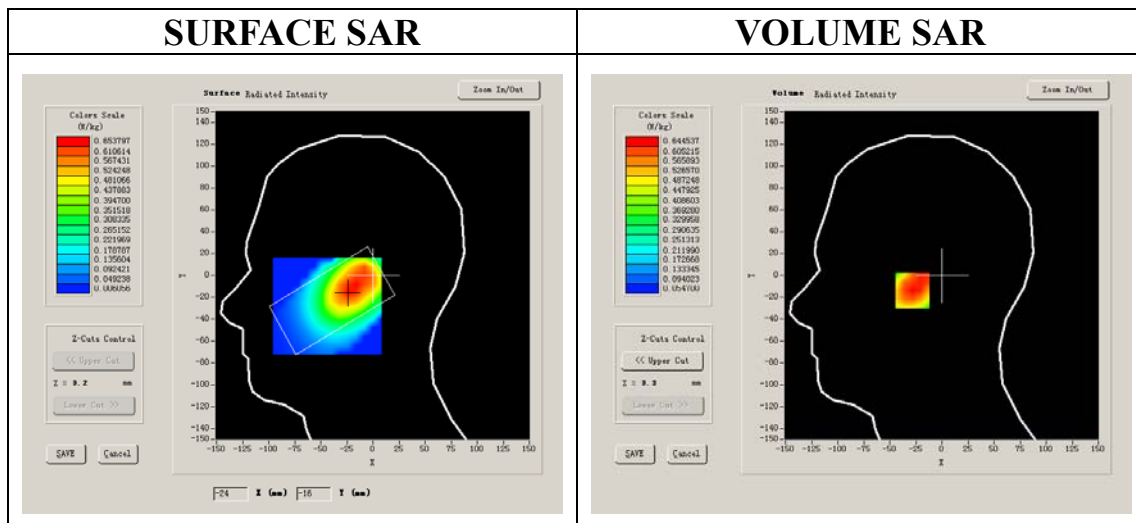



**Maximum location: X=-22.00, Y=-14.00**

<b>SAR 10g (W/Kg)</b>	0.422377
<b>SAR 1g (W/Kg)</b>	0.612852

### Z Axis Scan

<b>Z (mm)</b>	<b>0.00</b>	<b>4.00</b>	<b>9.00</b>	<b>14.00</b>	<b>19.00</b>	<b>24.00</b>	<b>29.00</b>
<b>SAR (W/Kg)</b>	<b>0.0000</b>	<b>0.6445</b>	<b>0.4572</b>	<b>0.3223</b>	<b>0.2292</b>	<b>0.1640</b>	<b>0.1199</b>

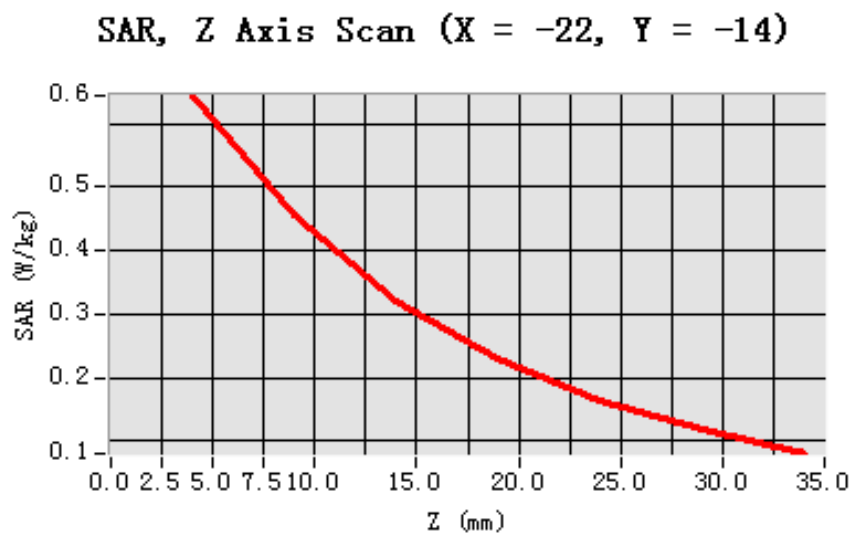

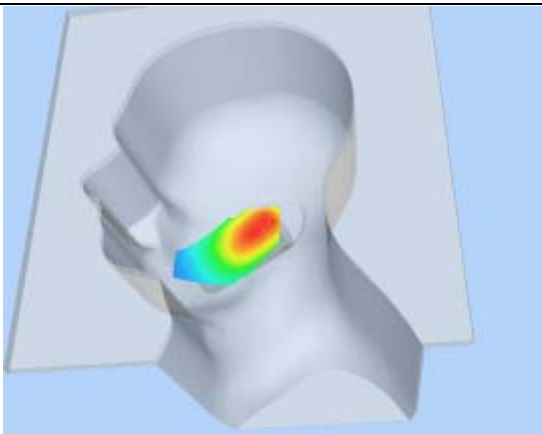
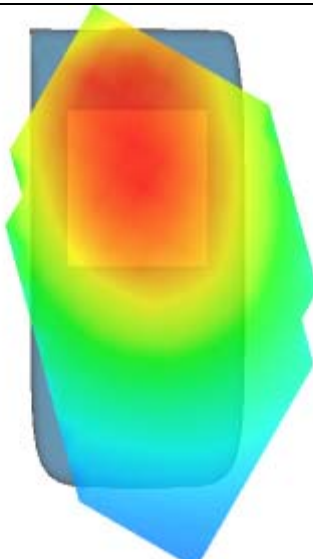
<b>3D scene shot</b>	<b>Hot spot position</b>
	

## MEASUREMENT 7

Type: Phone measurement (Complete)

Area scan resolution: dx=8mm,dy=8mm

Zoom scan resolution: dx=8mm, dy=8mm, dz=5mm

Date of measurement: 20/4/2011

Measurement duration: 7 minutes 43 seconds

### A. Experimental conditions.

Phantom File	sam_direct_droit2_surf8mm.txt
Phantom	Left head
Device Position	Cheek
Band	GSM850
Channels	Low
Signal	GSM

### B. SAR Measurement Results

Lower Band SAR (Channel 128):

Frequency (MHz)	824.200012
Relative permittivity (real part)	41.790001
Relative permittivity	18.926250
Conductivity (S/m)	0.866612
Variation (%)	-1.430000
Ambient Temperature:	21.4°C
Liquid Temperature:	21.0°C
ConvF:	28.479,25.214,27.196
Crest factor:	1:8

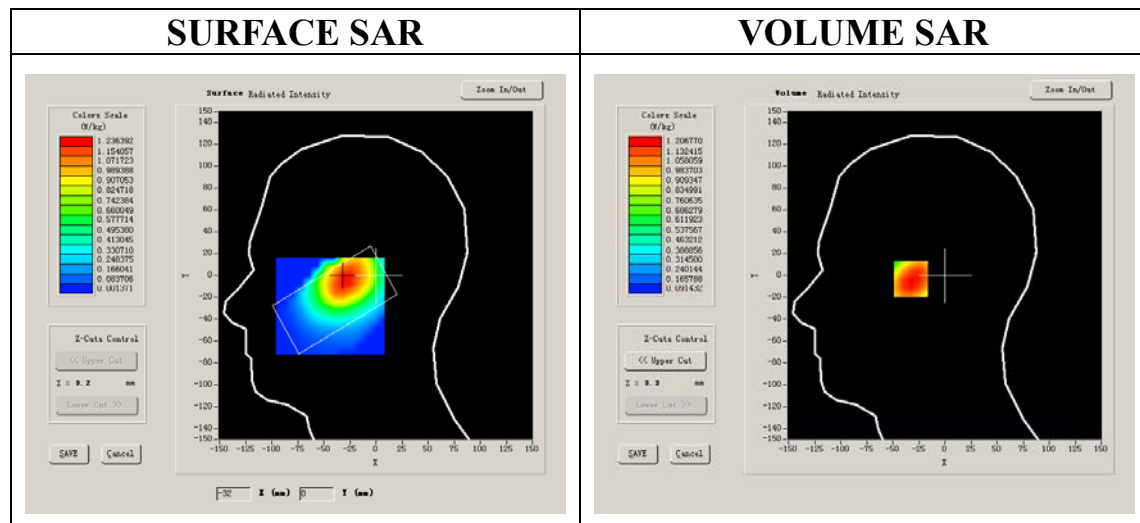

**Maximum location: X=-30.00, Y=-2.00**

<b>SAR 10g (W/Kg)</b>	0.798537
<b>SAR 1g (W/Kg)</b>	1.170457

### Z Axis Scan

<b>Z (mm)</b>	<b>0.00</b>	<b>4.00</b>	<b>9.00</b>	<b>14.00</b>	<b>19.00</b>	<b>24.00</b>	<b>29.00</b>
<b>SAR (W/Kg)</b>	<b>0.0000</b>	<b>1.2068</b>	<b>0.8813</b>	<b>0.6161</b>	<b>0.4342</b>	<b>0.3106</b>	<b>0.2223</b>

**SAR, Z Axis Scan (X = -30, Y = -2)**

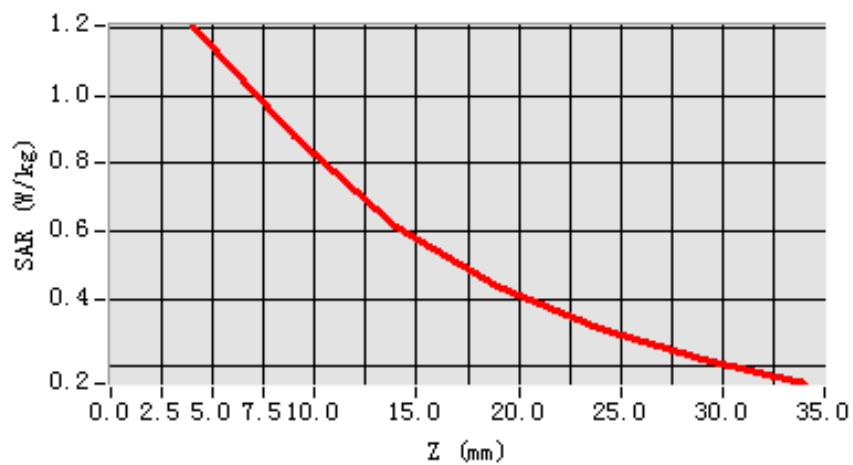

**3D scene shot**

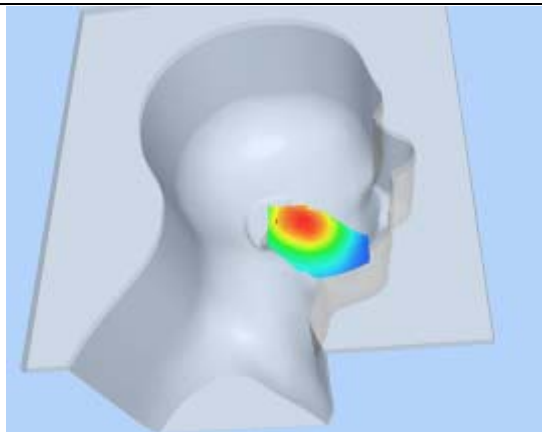

**Hot spot position**

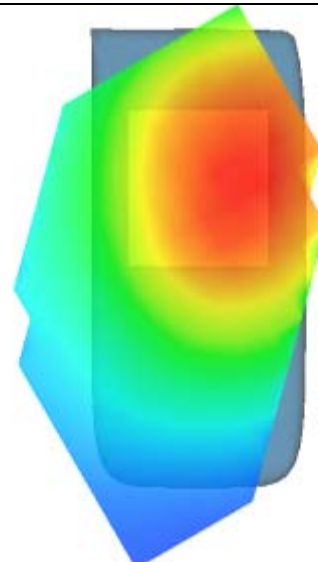

## MEASUREMENT 8

Type: Phone measurement (Complete)

Area scan resolution: dx=8mm,dy=8mm

Zoom scan resolution: dx=8mm, dy=8mm, dz=5mm

Date of measurement: 20/4/2011

Measurement duration: 7 minutes 40 seconds

### A. Experimental conditions.

Phantom File	sam_direct_droit2_surf8mm.txt
Phantom	Left head
Device Position	Cheek
Band	GSM850
Channels	Middle
Signal	GSM

### B. SAR Measurement Results

Middle Band SAR (Channel 190):

Frequency (MHz)	836.599976
Relative permittivity (real part)	40.669998
Relative permittivity	19.120001
Conductivity (S/m)	0.888655
Variation (%)	-1.090000
Ambient Temperature:	21.4°C
Liquid Temperature:	21.0°C
ConvF:	28.479,25.214,27.196
Crest factor:	1:8

#### SURFACE SAR

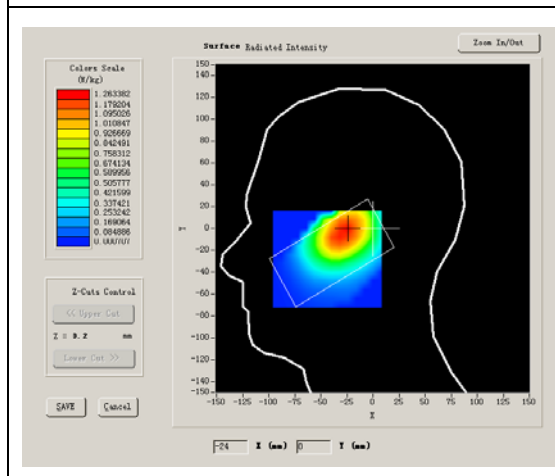

#### VOLUME SAR

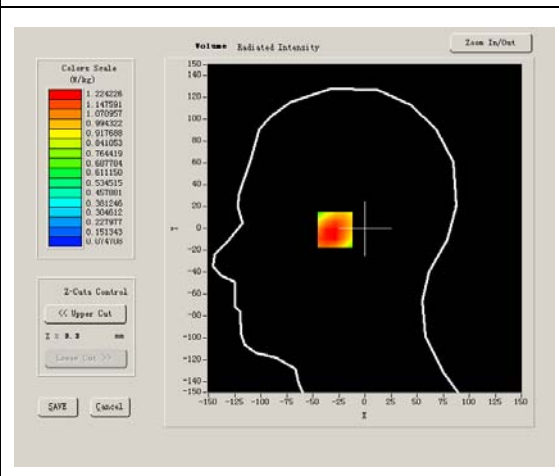

**Maximum location: X=-25.00, Y=-1.00**

<b>SAR 10g (W/Kg)</b>	0.814013
<b>SAR 1g (W/Kg)</b>	1.204834

### **Z Axis Scan**

<b>Z (mm)</b>	<b>0.00</b>	<b>4.00</b>	<b>9.00</b>	<b>14.00</b>	<b>19.00</b>	<b>24.00</b>	<b>29.00</b>
<b>SAR (W/Kg)</b>	<b>0.0000</b>	<b>1.2242</b>	<b>0.8478</b>	<b>0.6166</b>	<b>0.4340</b>	<b>0.3041</b>	<b>0.2105</b>

**SAR, Z Axis Scan (X = -25, Y = -1)**

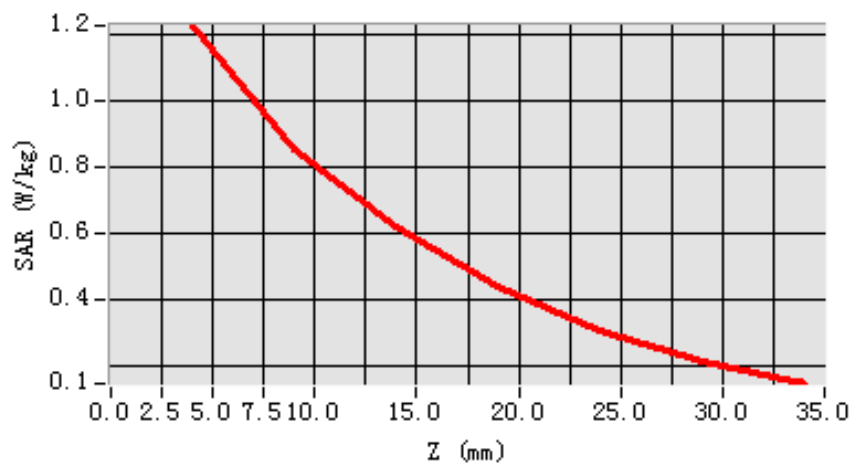

**3D scene shot**

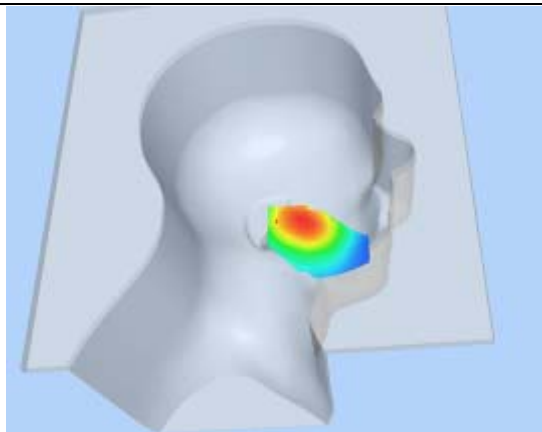

**Hot spot position**

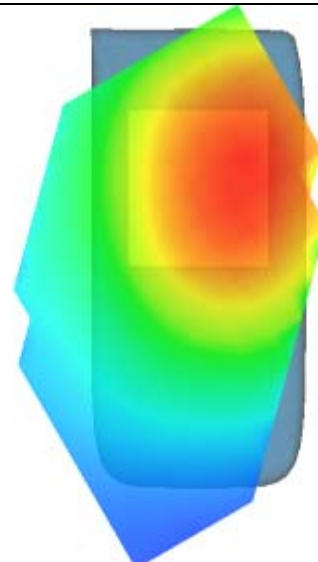

## MEASUREMENT 9

Type: Phone measurement (Complete)

Area scan resolution: dx=8mm,dy=8mm

Zoom scan resolution: dx=8mm, dy=8mm, dz=5mm

Date of measurement: 20/4/2011

Measurement duration: 7 minutes 38 seconds

### A. Experimental conditions.

Phantom File	sam_direct_droit2_surf8mm.txt
Phantom	Left head
Device Position	Cheek
Band	GSM850
Channels	High
Signal	GSM

### B. SAR Measurement Results

Higher Band SAR (Channel 251):

Frequency (MHz)	848.799988
Relative permittivity (real part)	41.675999
Relative permittivity	18.967199
Conductivity (S/m)	0.894409
Variation (%)	1.010000
Ambient Temperature:	21.4°C
Liquid Temperature:	21.0C
ConvF:	28.479,25.214,27.196
Crest factor:	1:8

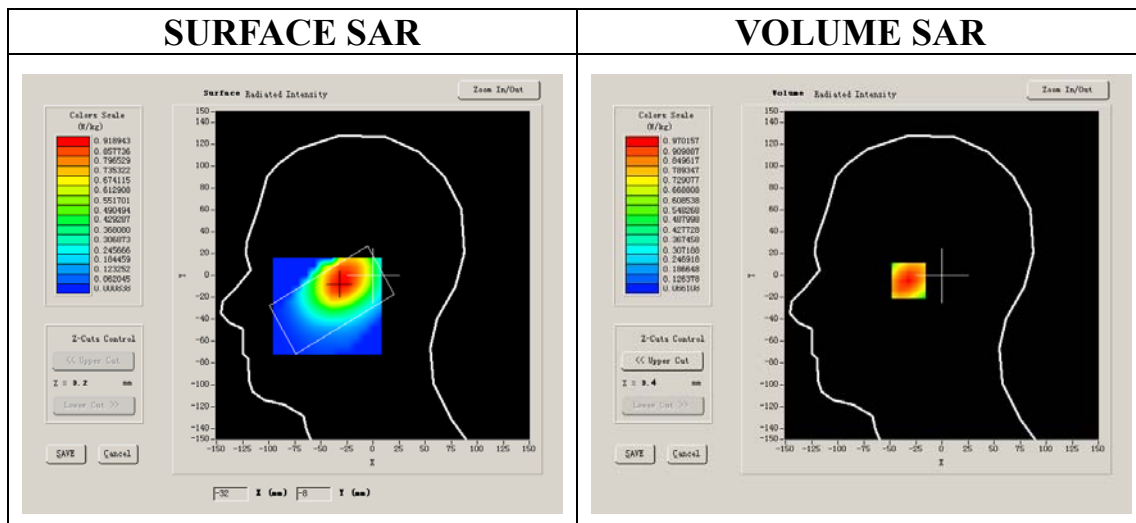

**Maximum location: X=-28.00, Y=-5.00**

<b>SAR 10g (W/Kg)</b>	0.622918
<b>SAR 1g (W/Kg)</b>	0.929976

### Z Axis Scan

<b>Z (mm)</b>	<b>0.00</b>	<b>4.00</b>	<b>9.00</b>	<b>14.00</b>	<b>19.00</b>	<b>24.00</b>	<b>29.00</b>
<b>SAR (W/Kg)</b>	<b>0.0000</b>	<b>0.9702</b>	<b>0.6854</b>	<b>0.4778</b>	<b>0.3458</b>	<b>0.2397</b>	<b>0.1659</b>

**SAR, Z Axis Scan (X = -28, Y = -5)**

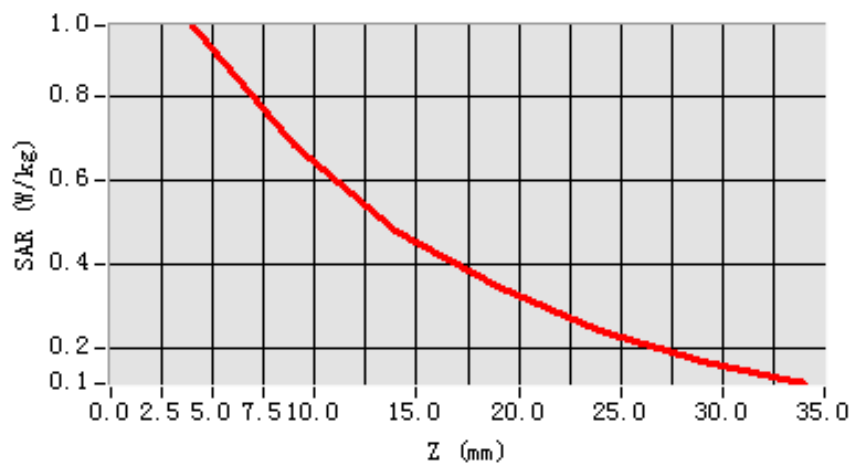

**3D scene shot**

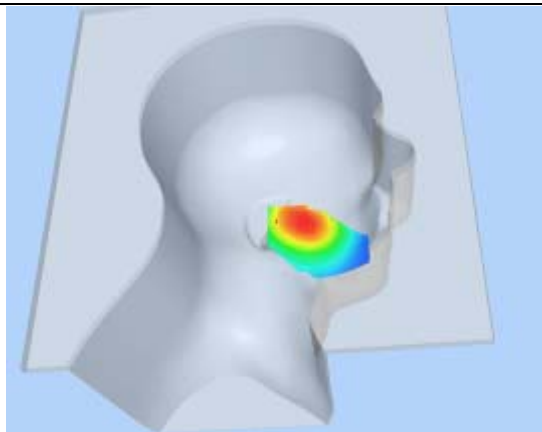

**Hot spot position**

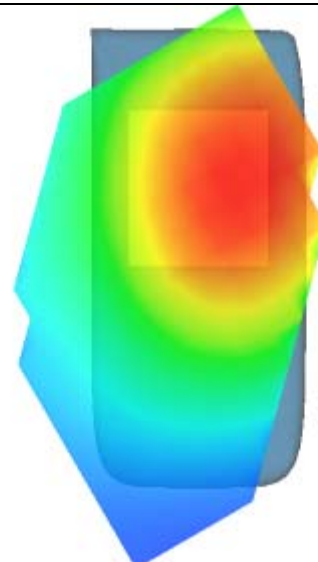

## MEASUREMENT 10

Type: Phone measurement (Complete)

Area scan resolution: dx=8mm,dy=8mm

Zoom scan resolution: dx=8mm, dy=8mm, dz=5mm

Date of measurement: 20/4/2011

Measurement duration: 7 minutes 40 seconds

### A. Experimental conditions.

Phantom File	sam_direct_droit2_surf8mm.txt
Phantom	Left head
Device Position	Tilt
Band	GSM850
Channels	Low
Signal	GSM

### B. SAR Measurement Results

Lower Band SAR (Channel 128):

Frequency (MHz)	824.200012
Relative permittivity (real part)	41.790001
Relative permittivity	18.926250
Conductivity (S/m)	0.866612
Variation (%)	-1.290000
Ambient Temperature:	21.4°C
Liquid Temperature:	21.0C
ConvF:	28.479,25.214,27.196
Crest factor:	1:8

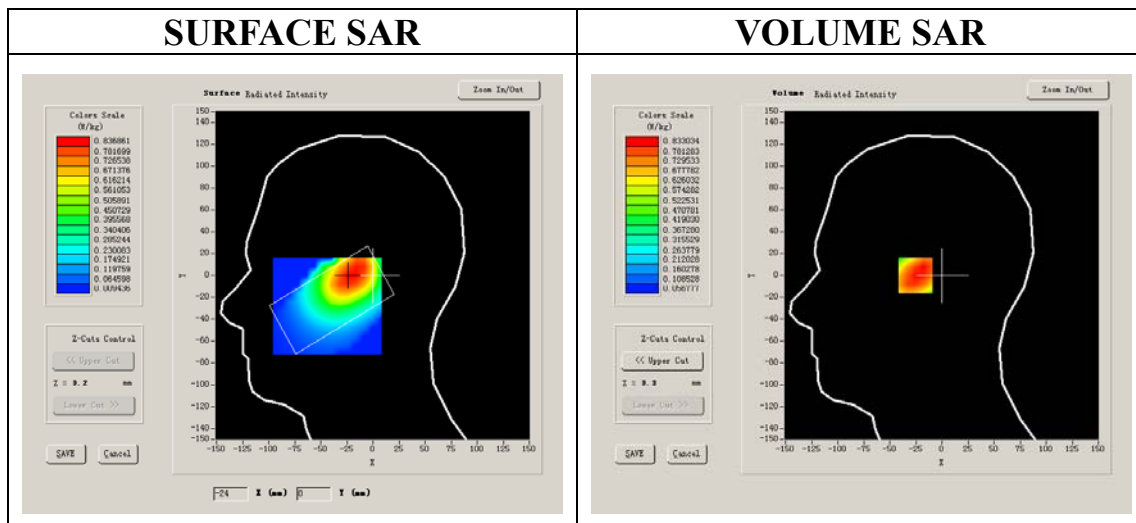



**Maximum location: X=-22.00, Y=0.00**

<b>SAR 10g (W/Kg)</b>	0.551583
<b>SAR 1g (W/Kg)</b>	0.814375

### Z Axis Scan

<b>Z (mm)</b>	<b>0.00</b>	<b>4.00</b>	<b>9.00</b>	<b>14.00</b>	<b>19.00</b>	<b>24.00</b>	<b>29.00</b>
<b>SAR (W/Kg)</b>	<b>0.0000</b>	<b>0.8318</b>	<b>0.5905</b>	<b>0.4199</b>	<b>0.2962</b>	<b>0.2098</b>	<b>0.1504</b>

**SAR, Z Axis Scan (X = -22, Y = 0)**

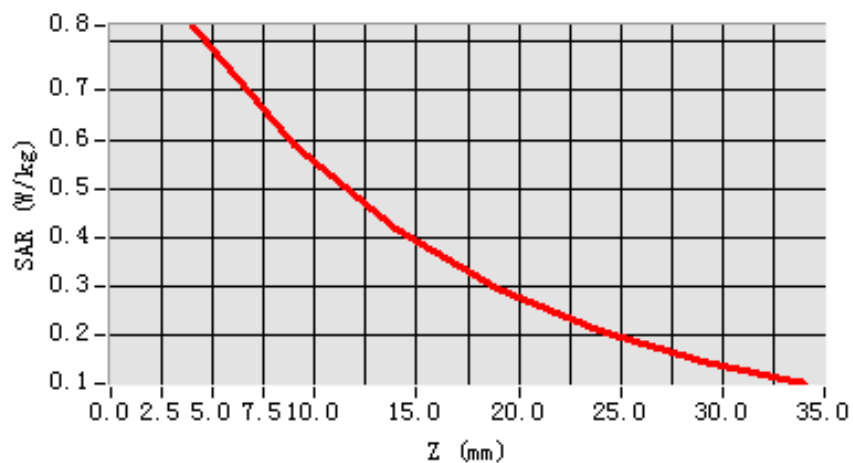

**3D scene shot**

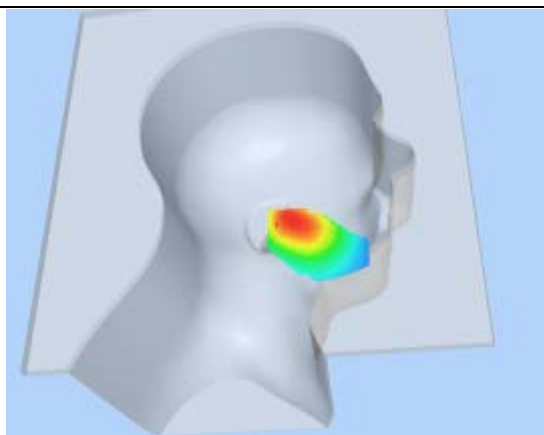

**Hot spot position**

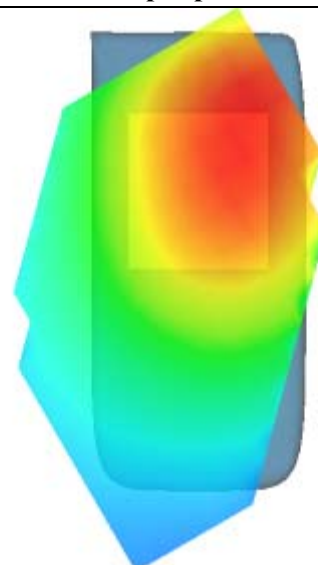

## MEASUREMENT 11

Type: Phone measurement (Complete)

Area scan resolution: dx=8mm,dy=8mm

Zoom scan resolution: dx=8mm, dy=8mm, dz=5mm

Date of measurement: 20/4/2011

Measurement duration: 7 minutes 35 seconds

### A. Experimental conditions.

Phantom File	sam_direct_droit2_surf8mm.txt
Phantom	Left head
Device Position	Tilt
Band	GSM850
Channels	Middle
Signal	GSM

### B. SAR Measurement Results

Middle Band SAR (Channel 190):

Frequency (MHz)	836.599976
Relative permittivity (real part)	40.669998
Relative permittivity	19.120001
Conductivity (S/m)	0.888655
Variation (%)	-1.360000
Ambient Temperature:	21.4°C
Liquid Temperature:	21.0°C
ConvF:	28.479,25.214,27.196
Crest factor:	1:8

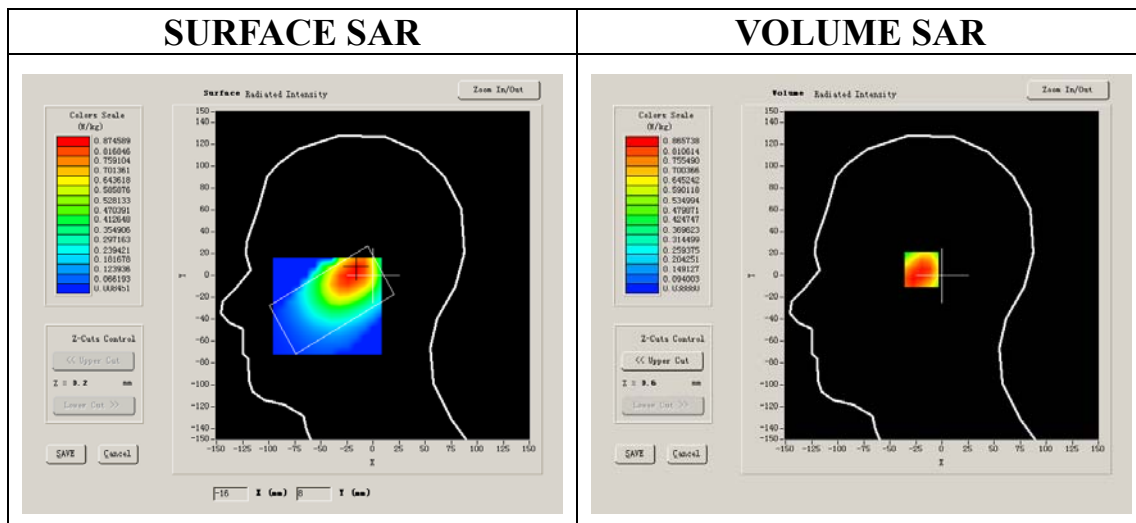

**Maximum location: X=-16.00, Y=6.00**

<b>SAR 10g (W/Kg)</b>	0.562478
<b>SAR 1g (W/Kg)</b>	0.833396

### Z Axis Scan

<b>Z (mm)</b>	<b>0.00</b>	<b>4.00</b>	<b>9.00</b>	<b>14.00</b>	<b>19.00</b>	<b>24.00</b>	<b>29.00</b>
<b>SAR (W/Kg)</b>	<b>0.0000</b>	<b>0.8505</b>	<b>0.5961</b>	<b>0.4014</b>	<b>0.2836</b>	<b>0.1956</b>	<b>0.1379</b>

**SAR, Z Axis Scan (X = -16, Y = 6)**

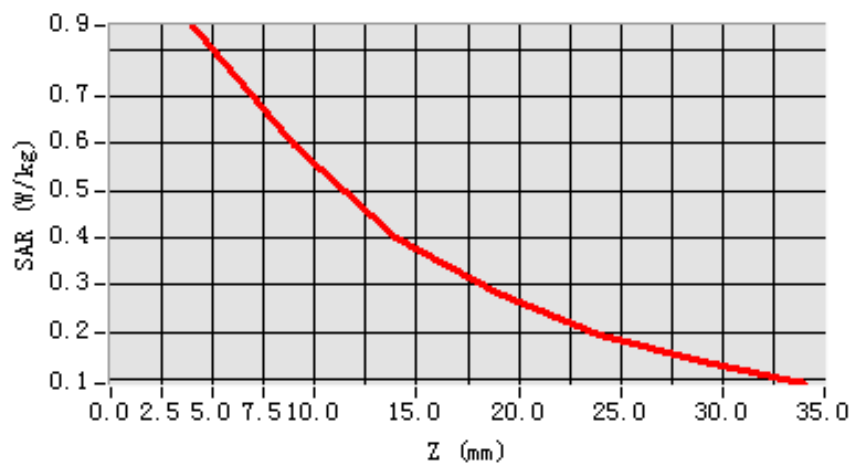

**3D scene shot**

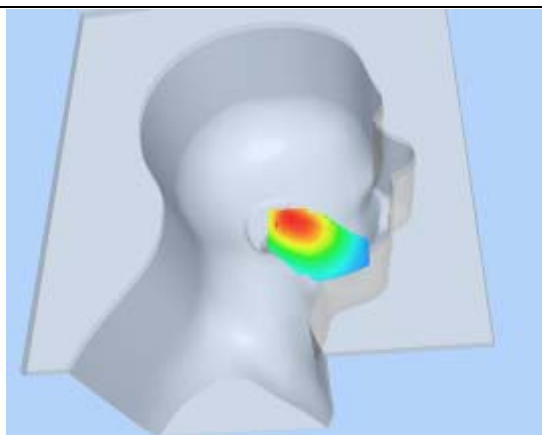

**Hot spot position**

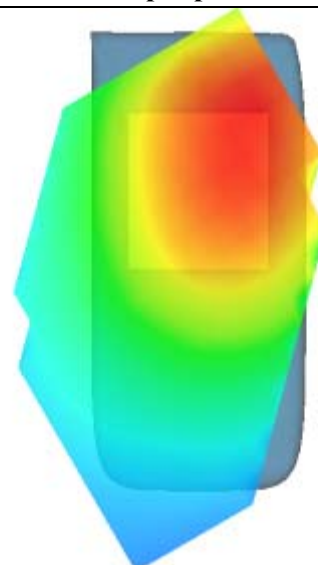

## MEASUREMENT 12

Type: Phone measurement (Complete)

Area scan resolution: dx=8mm,dy=8mm

Zoom scan resolution: dx=8mm, dy=8mm, dz=5mm

Date of measurement: 20/4/2011

Measurement duration: 7 minutes 39 seconds

### A. Experimental conditions.

Phantom File	sam_direct_droit2_surf8mm.txt
Phantom	Left head
Device Position	Tilt
Band	GSM850
Channels	High
Signal	GSM

### B. SAR Measurement Results

Higher Band SAR (Channel 251):

Frequency (MHz)	848.799988
Relative permittivity (real part)	41.675999
Relative permittivity	18.967199
Conductivity (S/m)	0.894409
Variation (%)	-0.400000
Ambient Temperature:	21.4°C
Liquid Temperature:	21.0C
ConvF:	28.479,25.214,27.196
Crest factor:	1:8

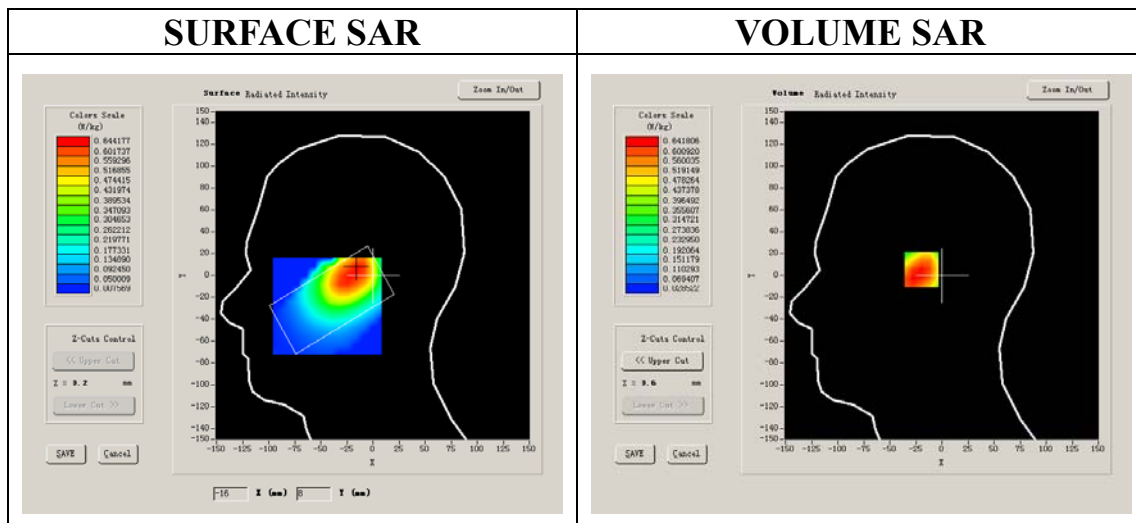

**Maximum location: X=-16.00, Y=6.00**

<b>SAR 10g (W/Kg)</b>	0.420696
<b>SAR 1g (W/Kg)</b>	0.622151

### Z Axis Scan

<b>Z (mm)</b>	<b>0.00</b>	<b>4.00</b>	<b>9.00</b>	<b>14.00</b>	<b>19.00</b>	<b>24.00</b>	<b>29.00</b>
<b>SAR (W/Kg)</b>	<b>0.0000</b>	<b>0.6387</b>	<b>0.4395</b>	<b>0.3023</b>	<b>0.2067</b>	<b>0.1423</b>	<b>0.1003</b>

**SAR, Z Axis Scan (X = -16, Y = 6)**

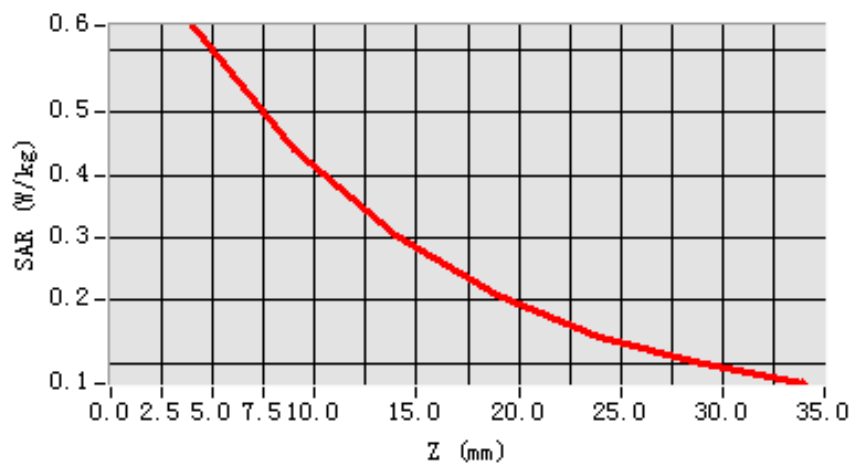

**3D scene shot**

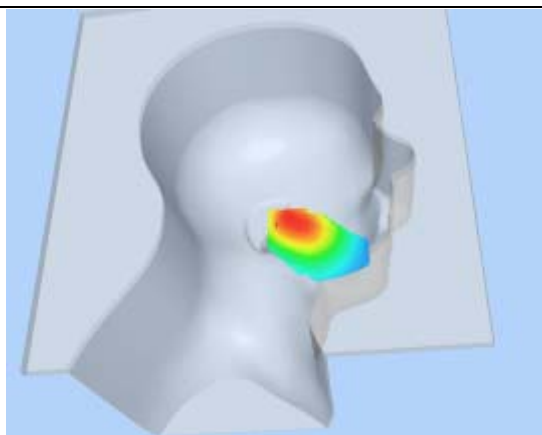

**Hot spot position**

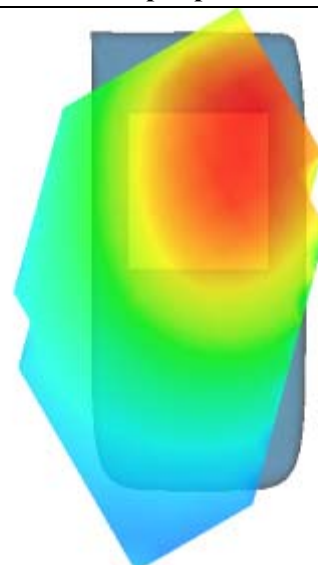

## MEASUREMENT 13

Type: Phone measurement (Complete)

Area scan resolution: dx=8mm,dy=8mm

Zoom scan resolution: dx=8mm, dy=8mm, dz=5mm

Date of measurement: 20/4/2011

Measurement duration: 9 minutes 16 seconds

### A. Experimental conditions.

Phantom File	surf_sam_plan.txt
Phantom	Validation plane
Device Position	Body
Band	GSM850
Channels	Low
Signal	GSM

### B. SAR Measurement Results

Lower Band SAR (Channel 128):

Frequency (MHz)	824.200012
Relative permittivity (real part)	54.116001
Relative permittivity	21.284550
Conductivity (S/m)	0.974596
Variation (%)	-3.280000
Ambient Temperature:	21.4°C
Liquid Temperature:	21.0°C
ConvF:	28.479,25.214,27.196
Crest factor:	1:8

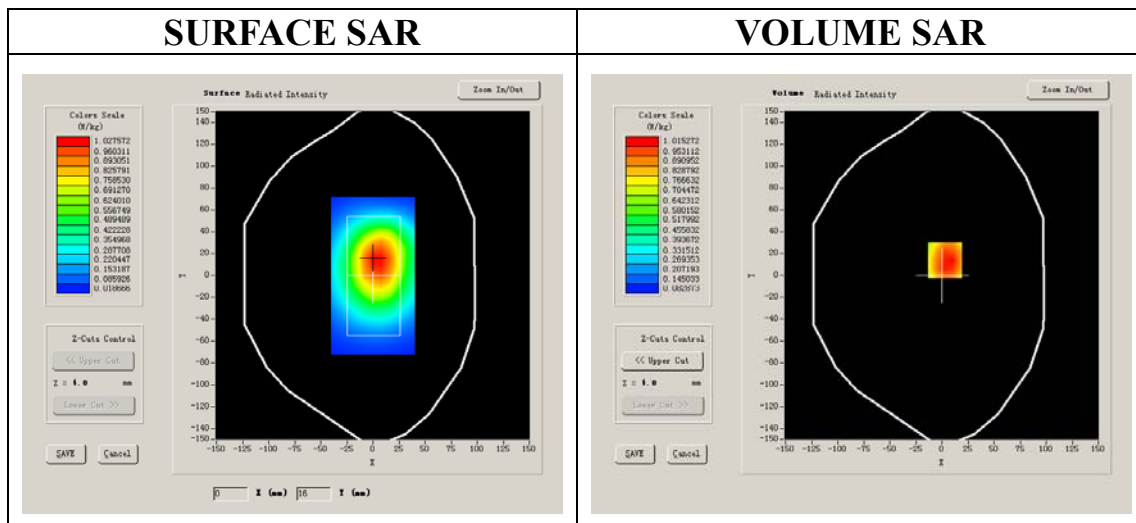

**Maximum location: X=3.00, Y=14.00**

<b>SAR 10g (W/Kg)</b>	0.748177
<b>SAR 1g (W/Kg)</b>	1.108615

### **Z Axis Scan**

<b>Z (mm)</b>	<b>0.00</b>	<b>4.00</b>	<b>9.00</b>	<b>14.00</b>	<b>19.00</b>	<b>24.00</b>	<b>29.00</b>
<b>SAR (W/Kg)</b>	<b>0.0000</b>	<b>1.1214</b>	<b>0.7946</b>	<b>0.5532</b>	<b>0.4028</b>	<b>0.2819</b>	<b>0.2003</b>

**SAR, Z Axis Scan (X = 3, Y = 14)**

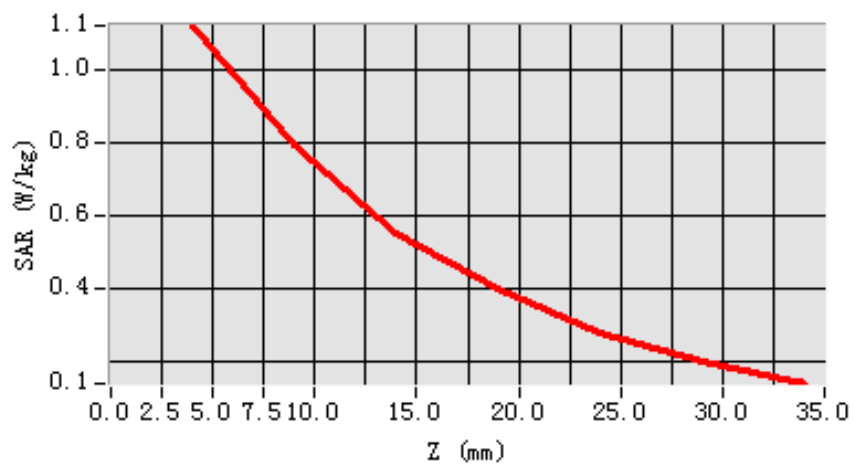

**3D scene shot**

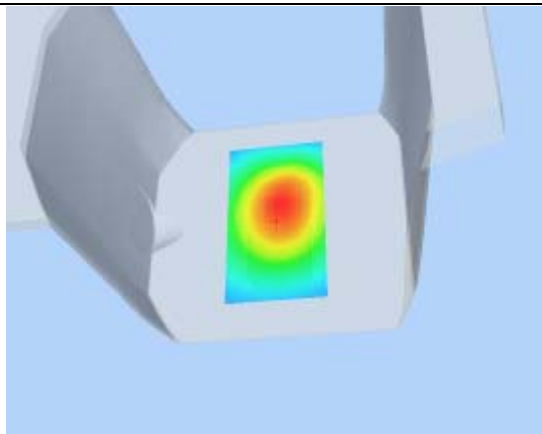

**Hot spot position**

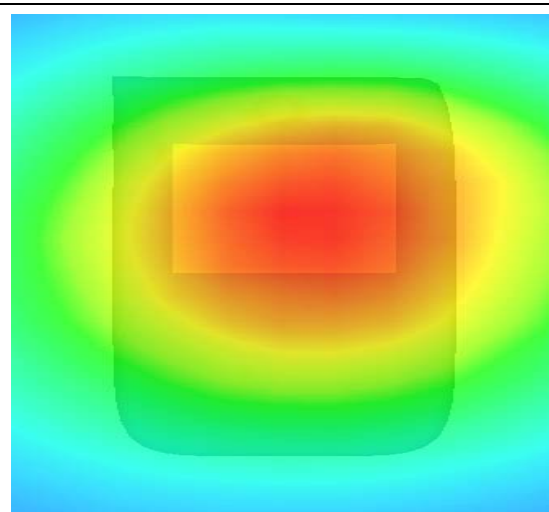

## MEASUREMENT 14

Type: Phone measurement (Complete)

Area scan resolution: dx=8mm,dy=8mm

Zoom scan resolution: dx=8mm, dy=8mm, dz=5mm

Date of measurement: 20/4/2011

Measurement duration: 9 minutes 19 seconds

### A. Experimental conditions.

Phantom File	surf_sam_plan.txt
Phantom	Validation plane
Device Position	Body
Band	GSM850
Channels	Low
Signal	GSM

### B. SAR Measurement Results

Lower Band SAR (Channel 128):

Frequency (MHz)	824.200012
Relative permittivity (real part)	54.116001
Relative permittivity	21.284550
Conductivity (S/m)	0.974596
Variation (%)	-1.080000
Ambient Temperature:	21.4°C
Liquid Temperature:	21.0°C
ConvF:	28.479,25.214,27.196
Crest factor:	1:8

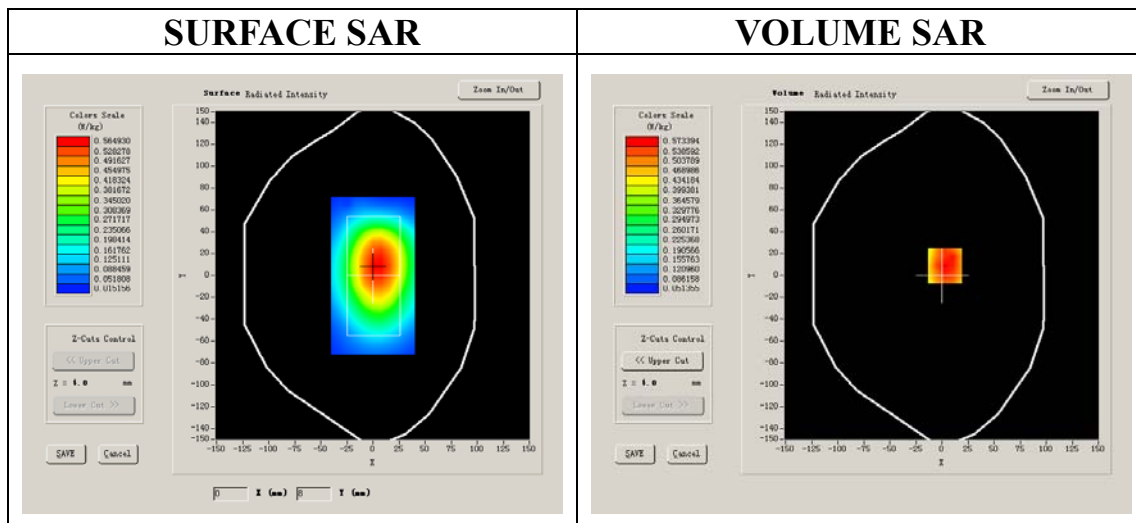



**Maximum location: X=3.00, Y=9.00**

<b>SAR 10g (W/Kg)</b>	0.426373
<b>SAR 1g (W/Kg)</b>	0.622723

### Z Axis Scan

<b>Z (mm)</b>	<b>0.00</b>	<b>4.00</b>	<b>9.00</b>	<b>14.00</b>	<b>19.00</b>	<b>24.00</b>	<b>29.00</b>
<b>SAR (W/Kg)</b>	<b>0.0000</b>	<b>0.6448</b>	<b>0.4559</b>	<b>0.3149</b>	<b>0.2351</b>	<b>0.1636</b>	<b>0.1153</b>

**SAR, Z Axis Scan (X = 3, Y = 9)**

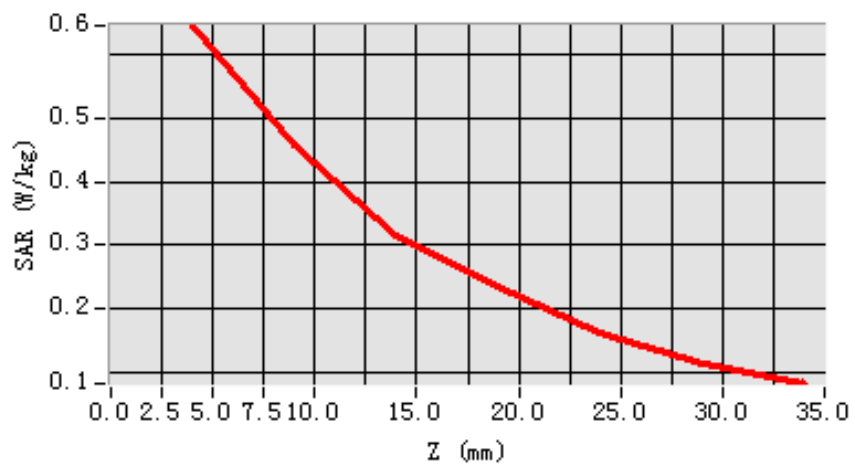

**3D scene shot**

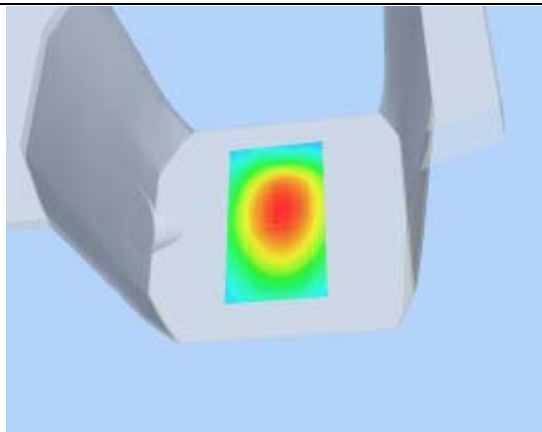

**Hot spot position**

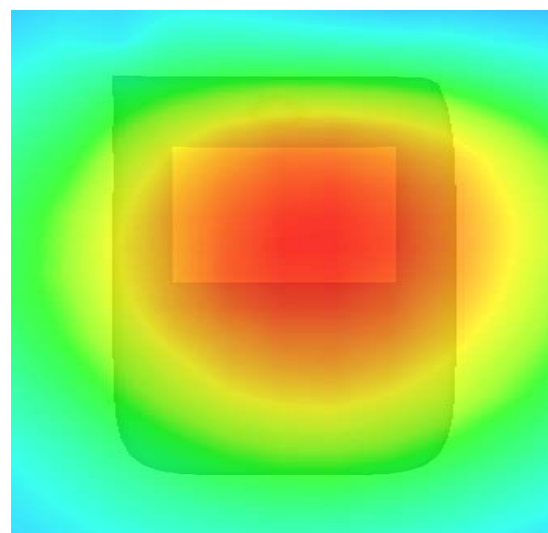

## MEASUREMENT 15

Type: Phone measurement (Complete)

Area scan resolution: dx=8mm,dy=8mm

Zoom scan resolution: dx=8mm, dy=8mm, dz=5mm

Date of measurement: 20/4/2011

Measurement duration: 9 minutes 19 seconds

### A. Experimental conditions.

Phantom File	surf_sam_plan.txt
Phantom	Validation plane
Device Position	Body
Band	GSM850
Channels	Low
Signal	GSM

### B. SAR Measurement Results

Lower Band SAR (Channel 128):

Frequency (MHz)	824.200012
Relative permittivity (real part)	54.116001
Relative permittivity	21.284550
Conductivity (S/m)	0.974596
Variation (%)	1.060000
Ambient Temperature:	21.4°C
Liquid Temperature:	21.0°C
ConvF:	28.479,25.214,27.196
Crest factor:	1:8

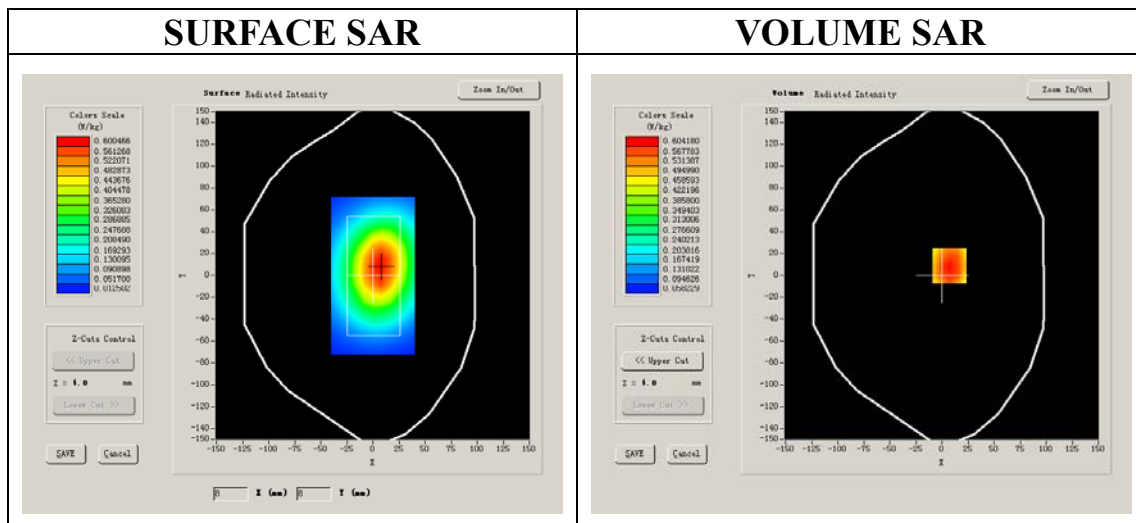

**Maximum location: X=7.00, Y=9.00**

<b>SAR 10g (W/Kg)</b>	0.446865
<b>SAR 1g (W/Kg)</b>	0.648663

### **Z Axis Scan**

<b>Z (mm)</b>	<b>0.00</b>	<b>4.00</b>	<b>9.00</b>	<b>14.00</b>	<b>19.00</b>	<b>24.00</b>	<b>29.00</b>
<b>SAR (W/Kg)</b>	<b>0.0000</b>	<b>0.6795</b>	<b>0.4840</b>	<b>0.3421</b>	<b>0.2406</b>	<b>0.1670</b>	<b>0.1206</b>

**SAR, Z Axis Scan (X = 7, Y = 9)**

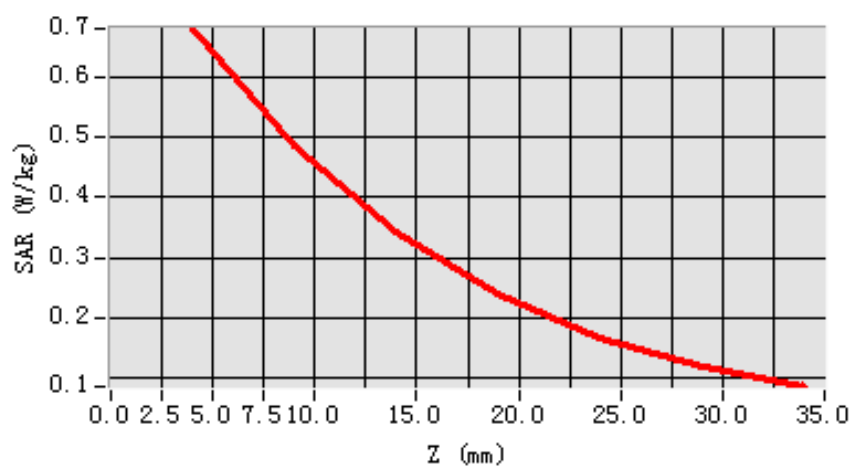

**3D scene shot**

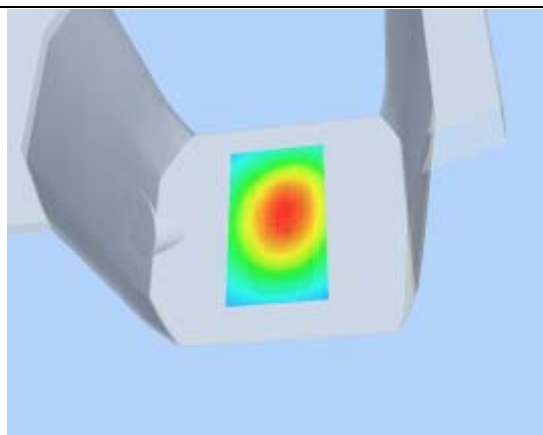

**Hot spot position**

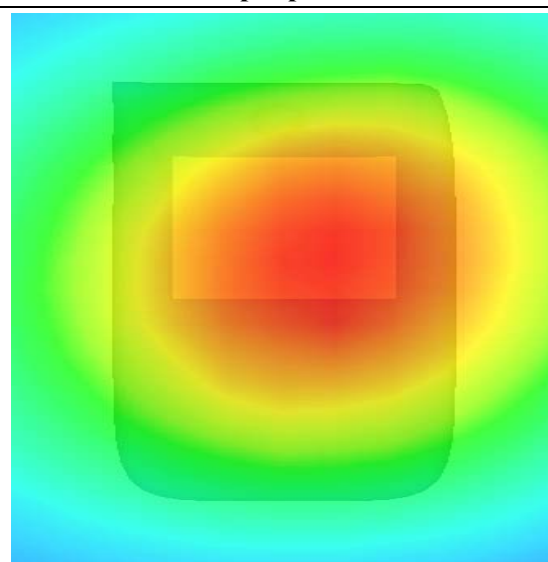

## MEASUREMENT 16

Type: Phone measurement (Complete)

Area scan resolution: dx=8mm,dy=8mm

Zoom scan resolution: dx=8mm, dy=8mm, dz=5mm

Date of measurement: 20/4/2011

Measurement duration: 9 minutes 16 seconds

### A. Experimental conditions.

Phantom File	surf_sam_plan.txt
Phantom	Validation plane
Device Position	Body
Band	GSM850
Channels	Middle
Signal	GSM

### B. SAR Measurement Results

Middle Band SAR (Channel 190):

Frequency (MHz)	836.599976
Relative permittivity (real part)	55.709999
Relative permittivity	21.709999
Conductivity (S/m)	1.009033
Variation (%)	-0.390000
Ambient Temperature:	21.4°C
Liquid Temperature:	21.0°C
ConvF:	28.479,25.214,27.196
Crest factor:	1:8

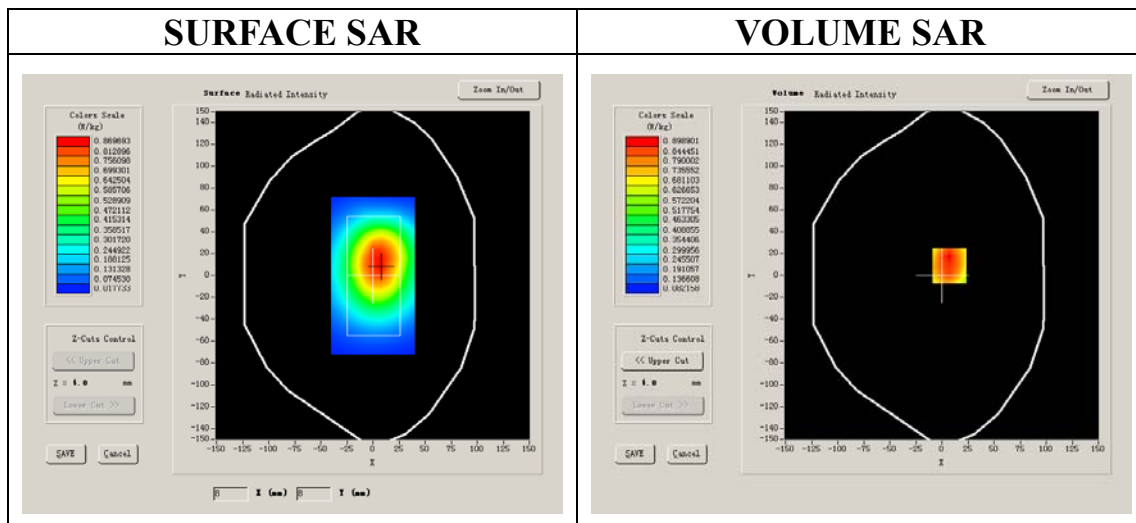

**Maximum location: X=7.00, Y=9.00**

<b>SAR 10g (W/Kg)</b>	0.657203
<b>SAR 1g (W/Kg)</b>	0.972086

### **Z Axis Scan**

<b>Z (mm)</b>	<b>0.00</b>	<b>4.00</b>	<b>9.00</b>	<b>14.00</b>	<b>19.00</b>	<b>24.00</b>	<b>29.00</b>
<b>SAR (W/Kg)</b>	<b>0.0000</b>	<b>0.9772</b>	<b>0.6955</b>	<b>0.4939</b>	<b>0.3465</b>	<b>0.2441</b>	<b>0.1826</b>

**SAR, Z Axis Scan (X = 7, Y = 9)**

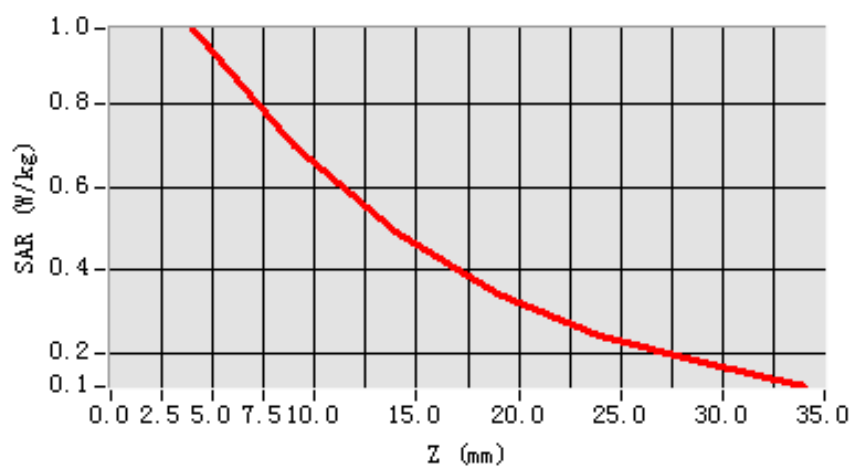

**3D scene shot**

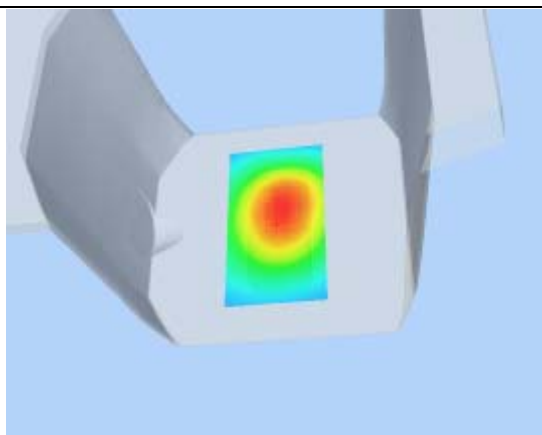

**Hot spot position**

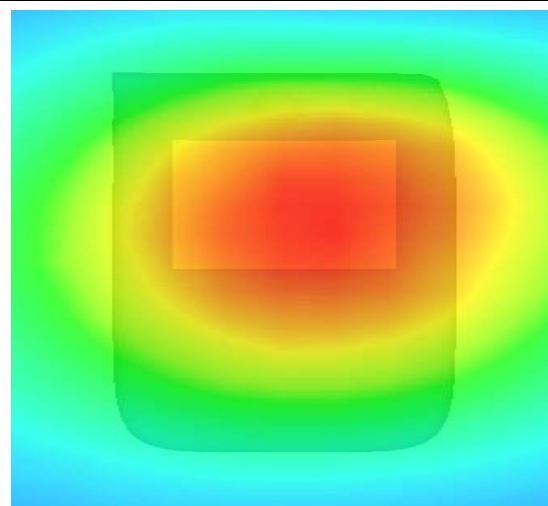

## MEASUREMENT 17

Type: Phone measurement (Complete)

Area scan resolution: dx=8mm,dy=8mm

Zoom scan resolution: dx=8mm, dy=8mm, dz=5mm

Date of measurement: 20/4/2011

Measurement duration: 9 minutes 17 seconds

### A. Experimental conditions.

Phantom File	surf_sam_plan.txt
Phantom	Validation plane
Device Position	Body
Band	GSM850
Channels	High
Signal	GSM

### B. SAR Measurement Results

Higher Band SAR (Channel 251):

Frequency (MHz)	848.799988
Relative permittivity (real part)	54.014999
Relative permittivity	21.332850
Conductivity (S/m)	1.005962
Variation (%)	-0.260000
Ambient Temperature:	21.4°C
Liquid Temperature:	21.0°C
ConvF:	28.479,25.214,27.196
Crest factor:	1:8

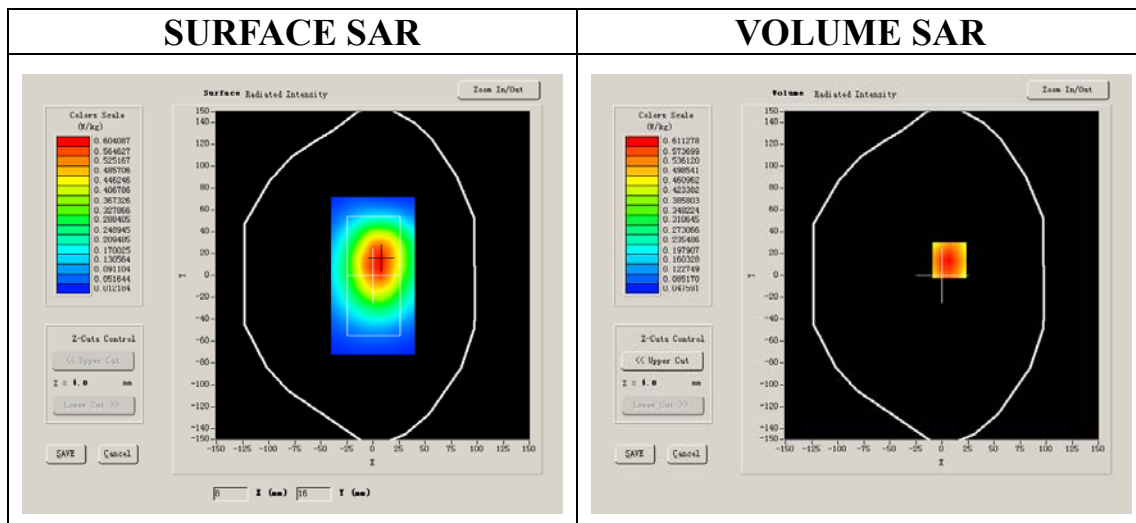

**Maximum location: X=7.00, Y=14.00**

<b>SAR 10g (W/Kg)</b>	0.442646
<b>SAR 1g (W/Kg)</b>	0.659695

### **Z Axis Scan**

<b>Z (mm)</b>	<b>0.00</b>	<b>4.00</b>	<b>9.00</b>	<b>14.00</b>	<b>19.00</b>	<b>24.00</b>	<b>29.00</b>
<b>SAR (W/Kg)</b>	<b>0.0000</b>	<b>0.6875</b>	<b>0.4660</b>	<b>0.3360</b>	<b>0.2317</b>	<b>0.1682</b>	<b>0.1169</b>

**SAR, Z Axis Scan (X = 7, Y = 14)**

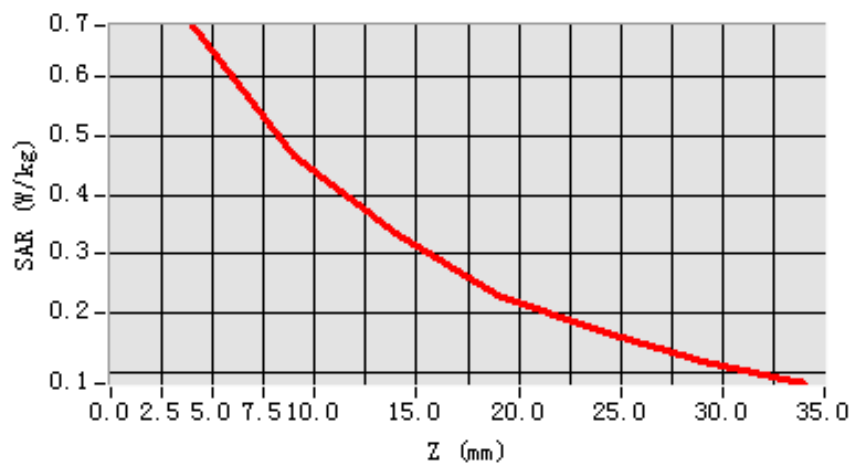

**3D scene shot**

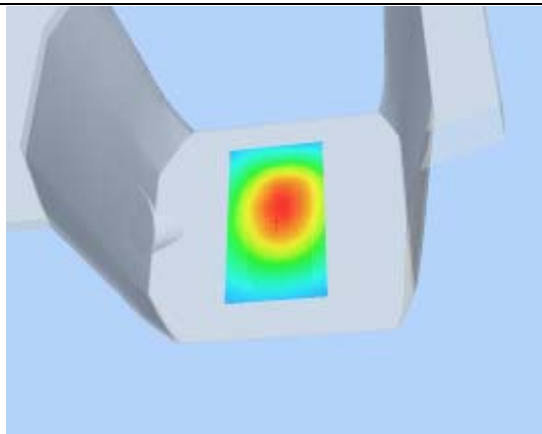

**Hot spot position**

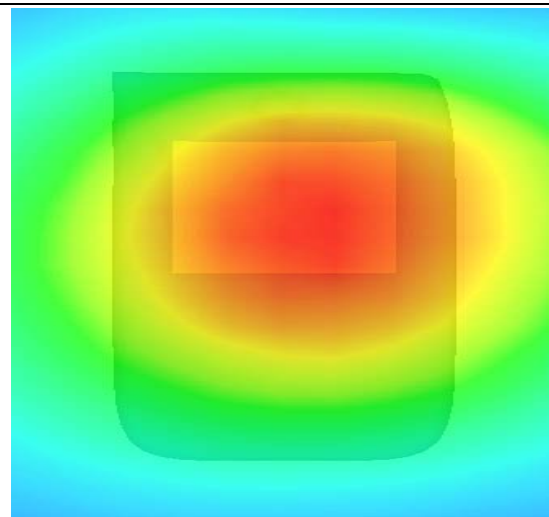

## MEASUREMENT 18

Type: Phone measurement (Complete)

Area scan resolution: dx=8mm,dy=8mm

Zoom scan resolution: dx=8mm, dy=8mm, dz=5mm

Date of measurement: 20/4/2011

Measurement duration: 7 minutes 23 seconds

### A. Experimental conditions.

Phantom File	sam_direct_droit2_surf8mm.txt
Phantom	Right head
Device Position	Cheek
Band	GSM1900
Channels	Low
Signal	GSM

### B. SAR Measurement Results

Lower Band SAR (Channel 512):

Frequency (MHz)	1850.199951
Relative permittivity (real part)	39.993999
Relative permittivity	12.991650
Conductivity (S/m)	1.335397
Variation (%)	0.790000
Ambient Temperature:	21.4°C
Liquid Temperature:	21.1°C
ConvF:	40.136,34.843,38.721
Crest factor:	1:8

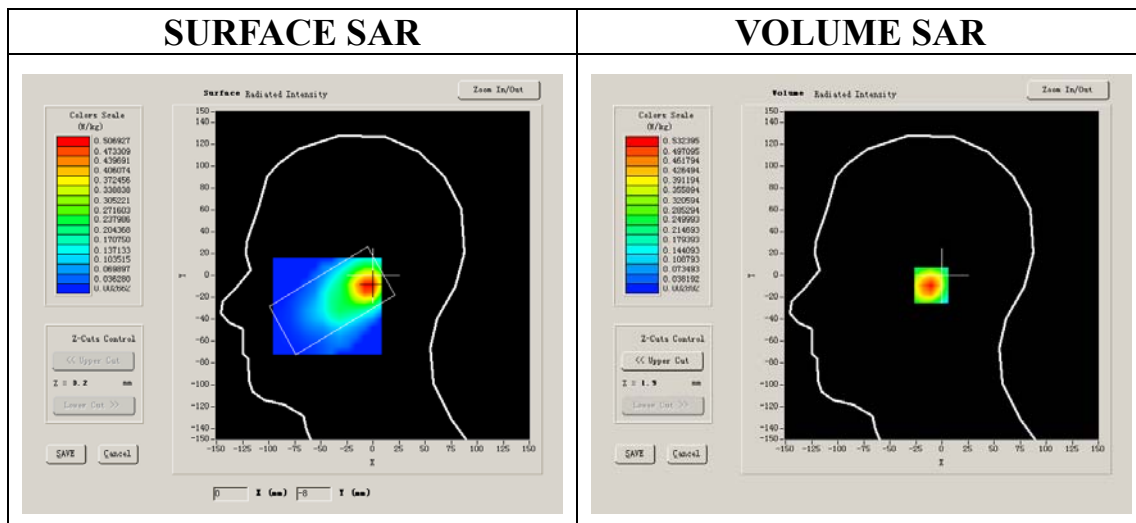



**Maximum location: X=-3.00, Y=-9.00**

<b>SAR 10g (W/Kg)</b>	0.248368
<b>SAR 1g (W/Kg)</b>	0.501347

### Z Axis Scan

<b>Z (mm)</b>	<b>0.00</b>	<b>4.00</b>	<b>9.00</b>	<b>14.00</b>	<b>19.00</b>	<b>24.00</b>	<b>29.00</b>
<b>SAR (W/Kg)</b>	<b>0.0000</b>	<b>0.5324</b>	<b>0.2480</b>	<b>0.1184</b>	<b>0.0567</b>	<b>0.0273</b>	<b>0.0136</b>

**SAR, Z Axis Scan (X = -3, Y = -9)**

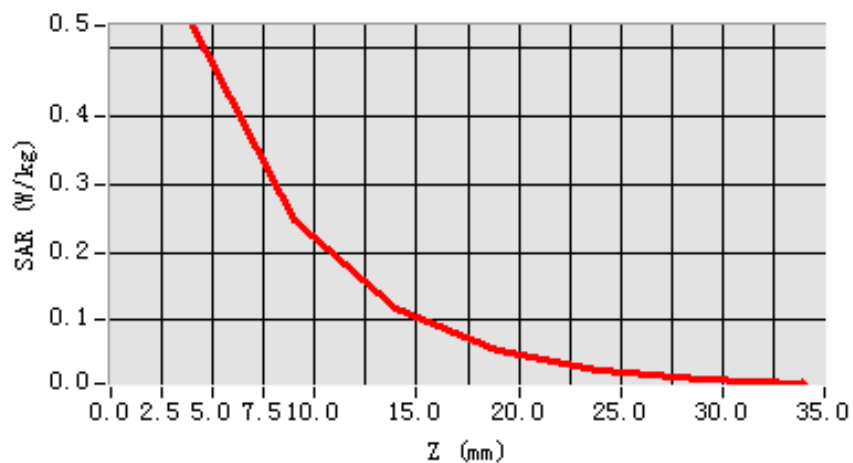

**3D scene shot**

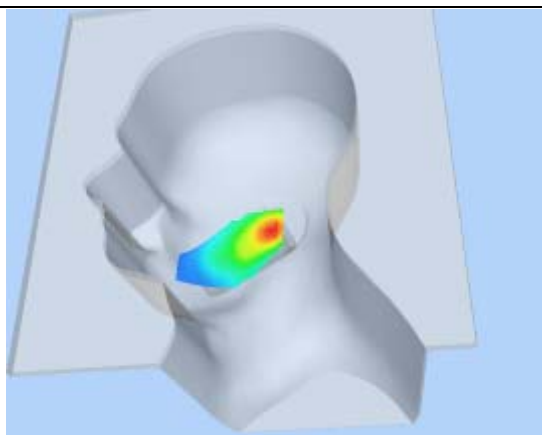

**Hot spot position**

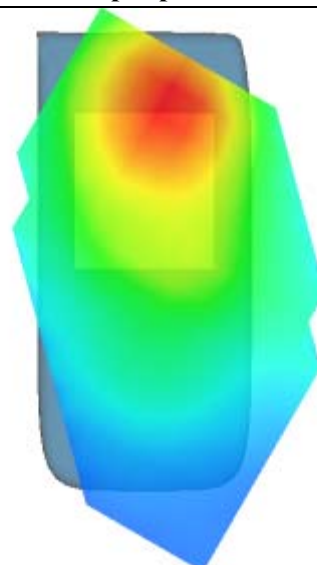

## MEASUREMENT 19

Type: Phone measurement (Complete)

Area scan resolution: dx=8mm,dy=8mm

Zoom scan resolution: dx=8mm, dy=8mm, dz=5mm

Date of measurement: 20/4/2011

Measurement duration: 7 minutes 24 seconds

### A. Experimental conditions.

Phantom File	sam_direct_droit2_surf8mm.txt
Phantom	Right head
Device Position	Cheek
Band	GSM1900
Channels	Middle
Signal	GSM

### B. SAR Measurement Results

Middle Band SAR (Channel 661):

Frequency (MHz)	1880.000000
Relative permittivity (real part)	38.509998
Relative permittivity	13.750000
Conductivity (S/m)	1.436111
Variation (%)	-1.030000
Ambient Temperature:	21.4°C
Liquid Temperature:	21.1°C
ConvF:	40.136,34.843,38.721
Crest factor:	1:8

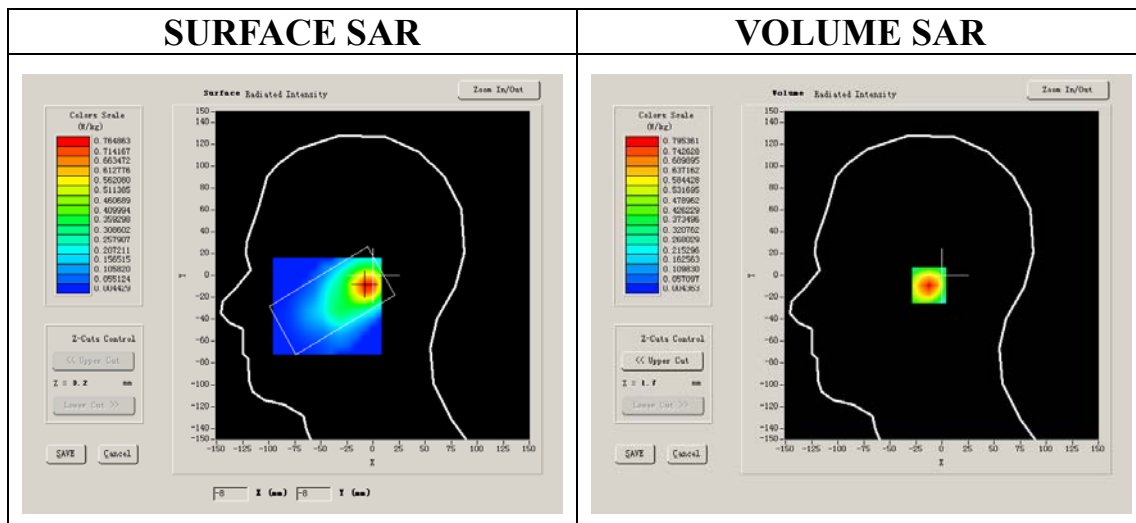

**Maximum location: X=-5.00, Y=-9.00**

<b>SAR 10g (W/Kg)</b>	0.371359
<b>SAR 1g (W/Kg)</b>	0.751907

### Z Axis Scan

<b>Z (mm)</b>	<b>0.00</b>	<b>4.00</b>	<b>9.00</b>	<b>14.00</b>	<b>19.00</b>	<b>24.00</b>	<b>29.00</b>
<b>SAR (W/Kg)</b>	<b>0.0000</b>	<b>0.7954</b>	<b>0.3651</b>	<b>0.1777</b>	<b>0.0844</b>	<b>0.0412</b>	<b>0.0198</b>

**SAR, Z Axis Scan (X = -5, Y = -9)**

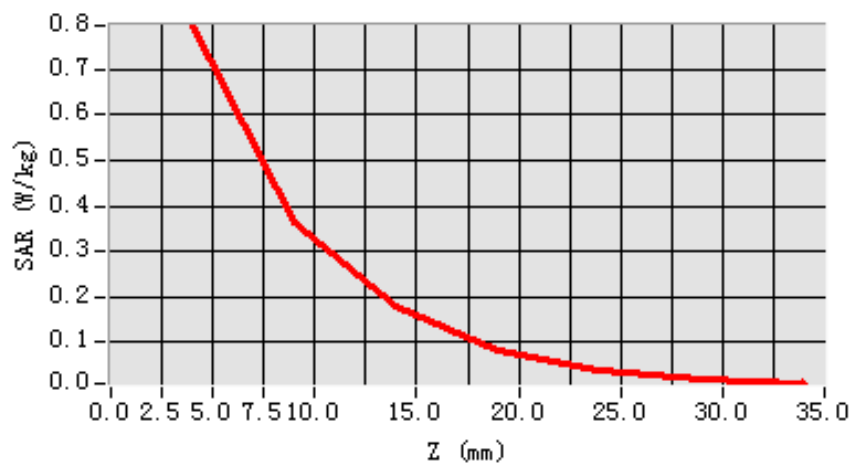

**3D scene shot**

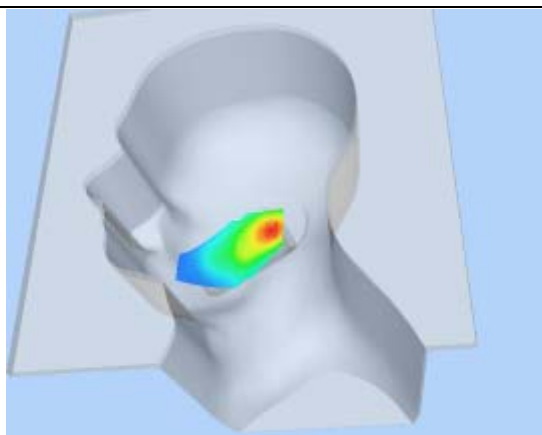

**Hot spot position**

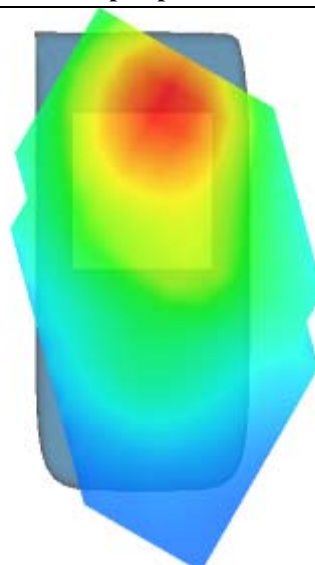

## MEASUREMENT 20

Type: Phone measurement (Complete)

Area scan resolution: dx=8mm,dy=8mm

Zoom scan resolution: dx=8mm, dy=8mm, dz=5mm

Date of measurement: 20/4/2011

Measurement duration: 7 minutes 22 seconds

### A. Experimental conditions.

Phantom File	sam_direct_droit2_surf8mm.txt
Phantom	Right head
Device Position	Cheek
Band	GSM1900
Channels	High
Signal	GSM

### B. SAR Measurement Results

Higher Band SAR (Channel 810):

Frequency (MHz)	1909.800049
Relative permittivity (real part)	39.929001
Relative permittivity	13.156500
Conductivity (S/m)	1.395905
Variation (%)	0.850000
Ambient Temperature:	21.4°C
Liquid Temperature:	21.1°C
ConvF:	40.136,34.843,38.721
Crest factor:	1:8

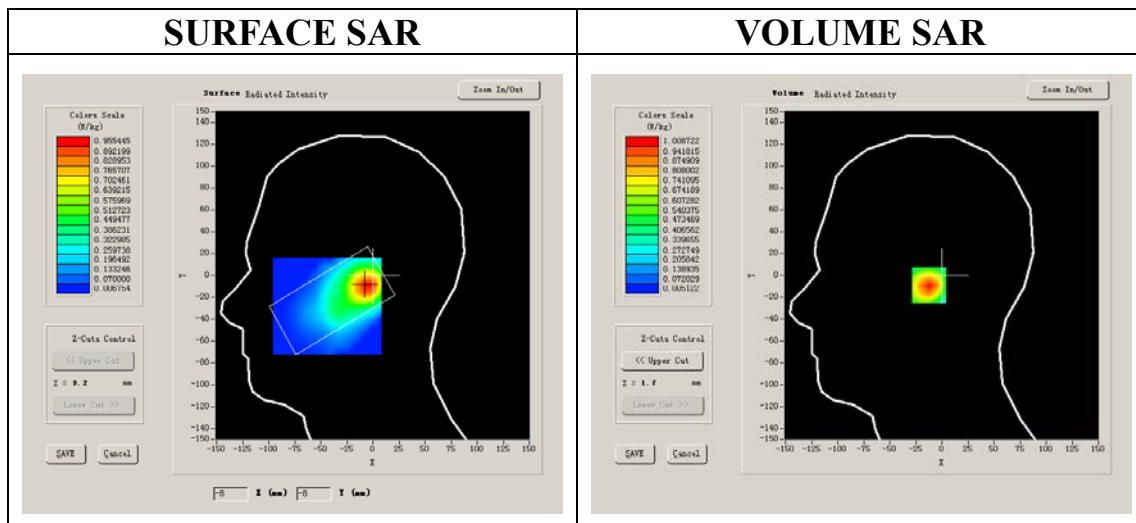

**Maximum location: X=-5.00, Y=-9.00**

<b>SAR 10g (W/Kg)</b>	0.470834
<b>SAR 1g (W/Kg)</b>	0.956311

### Z Axis Scan

<b>Z (mm)</b>	<b>0.00</b>	<b>4.00</b>	<b>9.00</b>	<b>14.00</b>	<b>19.00</b>	<b>24.00</b>	<b>29.00</b>
<b>SAR (W/Kg)</b>	<b>0.0000</b>	<b>1.0087</b>	<b>0.4603</b>	<b>0.2211</b>	<b>0.1050</b>	<b>0.0498</b>	<b>0.0243</b>

**SAR, Z Axis Scan (X = -5, Y = -9)**

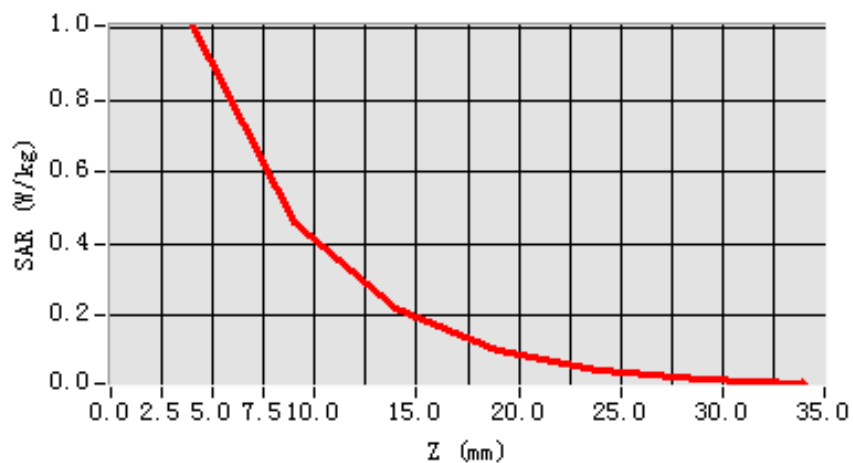

**3D scene shot**

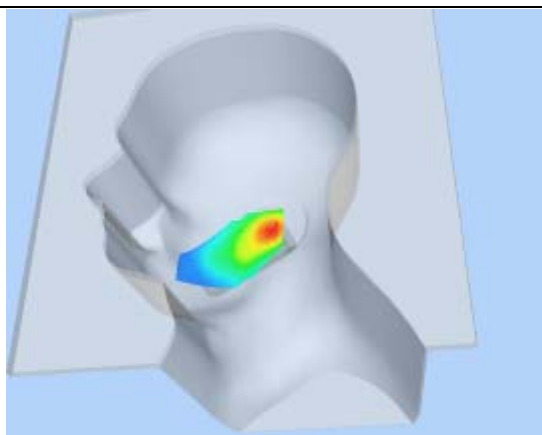

**Hot spot position**

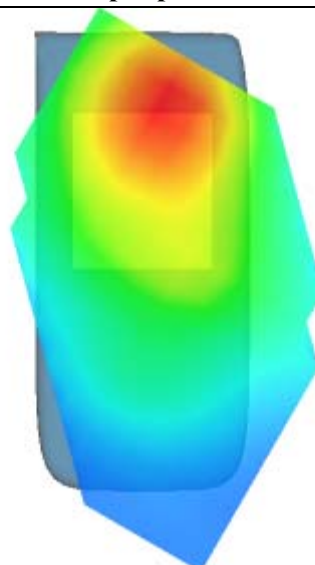

## MEASUREMENT 21

Type: Phone measurement (Complete)

Area scan resolution: dx=8mm,dy=8mm

Zoom scan resolution: dx=8mm, dy=8mm, dz=5mm

Date of measurement: 20/4/2011

Measurement duration: 7 minutes 22 seconds

### A. Experimental conditions.

Phantom File	sam_direct_droit2_surf8mm.txt
Phantom	Right head
Device Position	Tilt
Band	GSM1900
Channels	Low
Signal	GSM

### B. SAR Measurement Results

Lower Band SAR (Channel 512):

Frequency (MHz)	1850.199951
Relative permittivity (real part)	39.993999
Relative permittivity	12.991650
Conductivity (S/m)	1.335397
Variation (%)	1.720000
Ambient Temperature:	21.4°C
Liquid Temperature:	21.1°C
ConvF:	40.136,34.843,38.721
Crest factor:	1:8

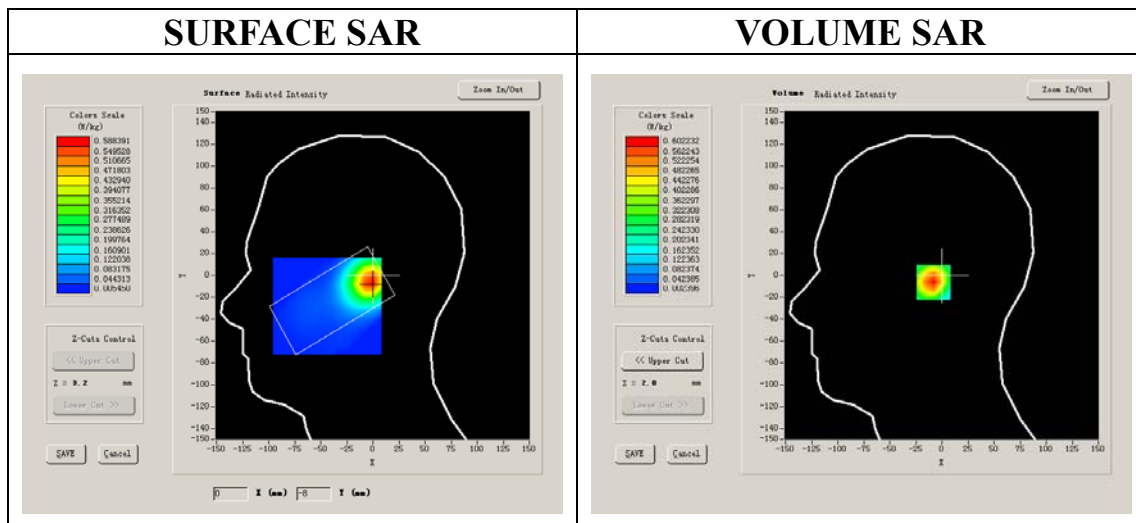

**Maximum location: X=-1.00, Y=-6.00**

<b>SAR 10g (W/Kg)</b>	0.281480
<b>SAR 1g (W/Kg)</b>	0.567933

### Z Axis Scan

<b>Z (mm)</b>	<b>0.00</b>	<b>4.00</b>	<b>9.00</b>	<b>14.00</b>	<b>19.00</b>	<b>24.00</b>	<b>29.00</b>
<b>SAR (W/Kg)</b>	<b>0.0000</b>	<b>0.6022</b>	<b>0.2855</b>	<b>0.1382</b>	<b>0.0658</b>	<b>0.0322</b>	<b>0.0161</b>

**SAR, Z Axis Scan (X = -1, Y = -6)**

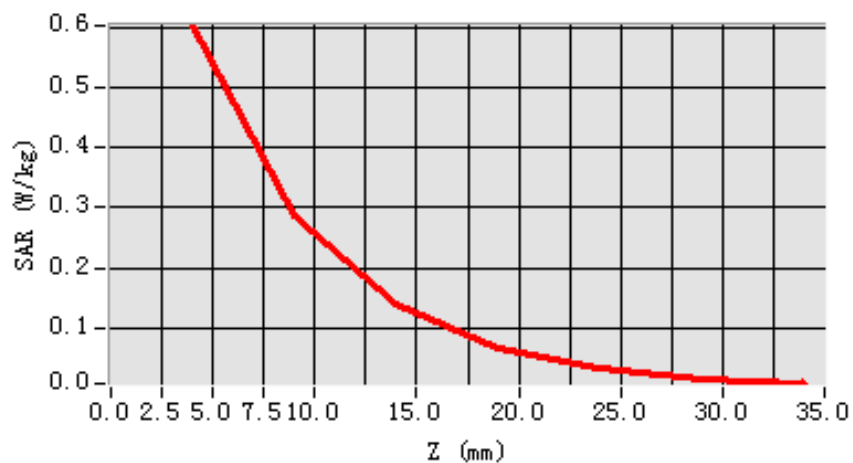

**3D scene shot**

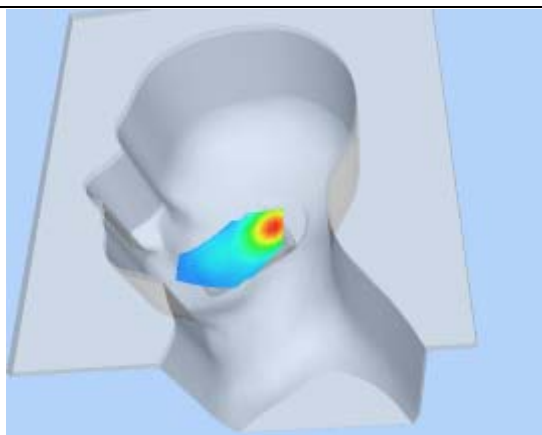

**Hot spot position**

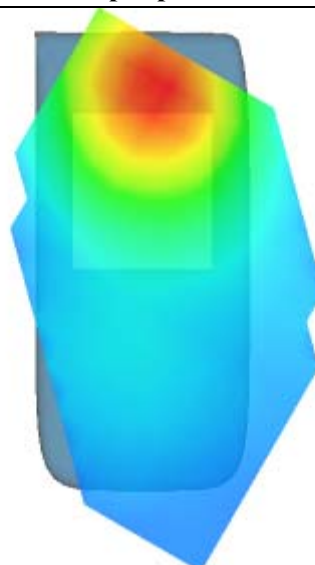

## MEASUREMENT 22

Type: Phone measurement (Complete)

Area scan resolution: dx=8mm,dy=8mm

Zoom scan resolution: dx=8mm, dy=8mm, dz=5mm

Date of measurement: 20/4/2011

Measurement duration: 7 minutes 24 seconds

### A. Experimental conditions.

Phantom File	sam_direct_droit2_surf8mm.txt
Phantom	Right head
Device Position	Tilt
Band	GSM1900
Channels	Middle
Signal	GSM

### B. SAR Measurement Results

Middle Band SAR (Channel 661):

Frequency (MHz)	1880.000000
Relative permittivity (real part)	38.509998
Relative permittivity	13.750000
Conductivity (S/m)	1.436111
Variation (%)	1.204212
Ambient Temperature:	21.4°C
Liquid Temperature:	21.1°C
ConvF:	40.136,34.843,38.721
Crest factor:	1:8

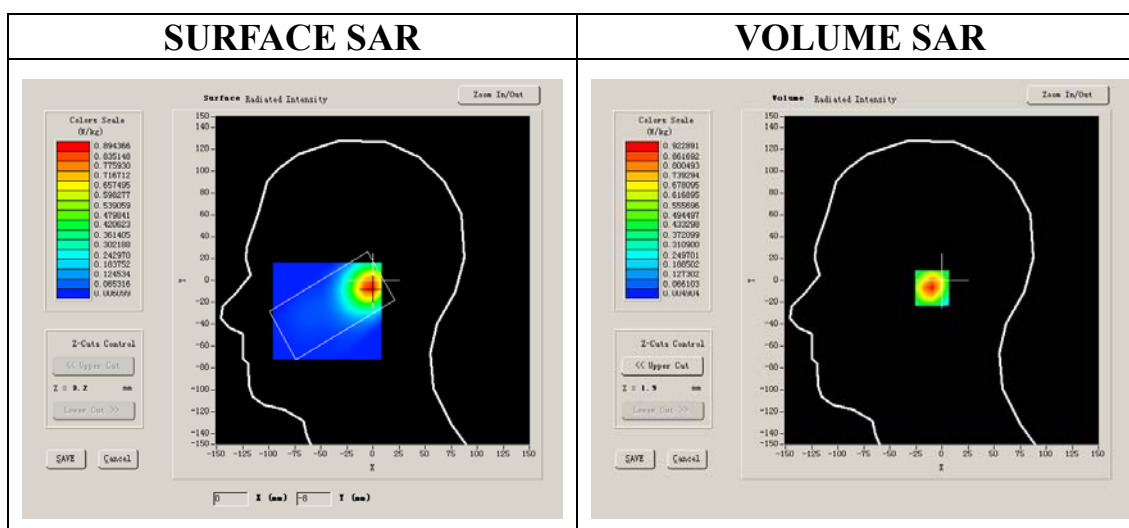



**Maximum location: X=-1.00, Y=-6.00**

<b>SAR 10g (W/Kg)</b>	0.423537
<b>SAR 1g (W/Kg)</b>	0.866727

### Z Axis Scan

<b>Z (mm)</b>	<b>0.00</b>	<b>4.00</b>	<b>9.00</b>	<b>14.00</b>	<b>19.00</b>	<b>24.00</b>	<b>29.00</b>
<b>SAR (W/Kg)</b>	<b>0.0000</b>	<b>0.9229</b>	<b>0.4352</b>	<b>0.1997</b>	<b>0.0975</b>	<b>0.0464</b>	<b>0.0236</b>

**SAR, Z Axis Scan (X = -2, Y = -7)**

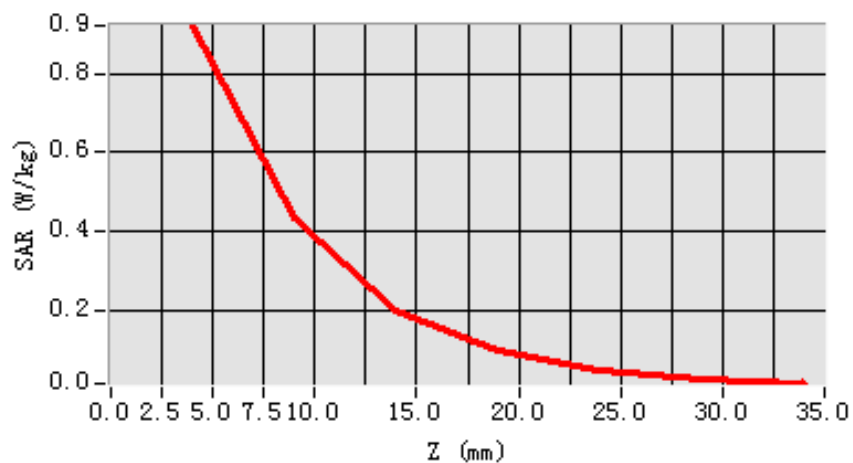

### **3D scene shot**

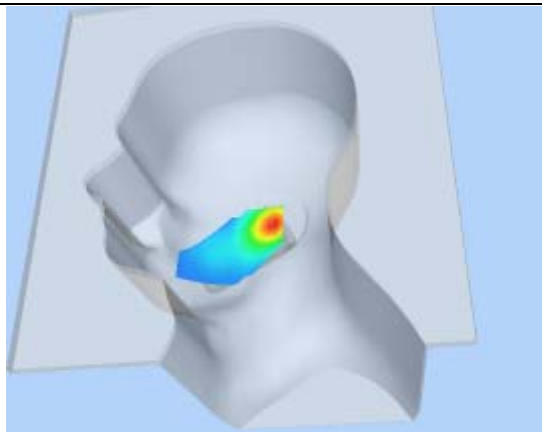

### **Hot spot position**

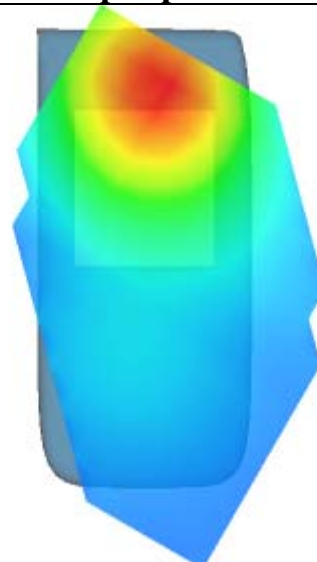

## MEASUREMENT 23

Type: Phone measurement (Complete)

Area scan resolution: dx=8mm,dy=8mm

Zoom scan resolution: dx=8mm, dy=8mm, dz=5mm

Date of measurement: 20/4/2011

Measurement duration: 7 minutes 23 seconds

### A. Experimental conditions.

Phantom File	sam_direct_droit2_surf8mm.txt
Phantom	Right head
Device Position	Tilt
Band	GSM1900
Channels	High
Signal	GSM

### B. SAR Measurement Results

Higher Band SAR (Channel 810):

Frequency (MHz)	1909.800049
Relative permittivity (real part)	39.929001
Relative permittivity	13.156500
Conductivity (S/m)	1.395905
Variation (%)	1.010000
Ambient Temperature:	21.4°C
Liquid Temperature:	21.1°C
ConvF:	40.136,34.843,38.721
Crest factor:	1:8

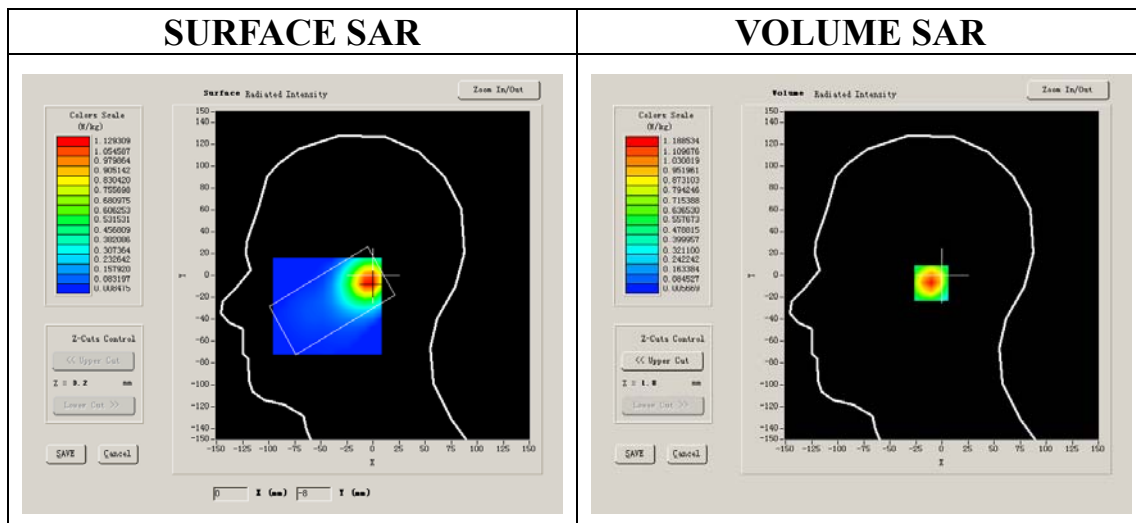

**Maximum location: X=-3.00, Y=-7.00**

<b>SAR 10g (W/Kg)</b>	0.550180
<b>SAR 1g (W/Kg)</b>	1.119663

### Z Axis Scan

<b>Z (mm)</b>	<b>0.00</b>	<b>4.00</b>	<b>9.00</b>	<b>14.00</b>	<b>19.00</b>	<b>24.00</b>	<b>29.00</b>
<b>SAR (W/Kg)</b>	<b>0.0000</b>	<b>1.1885</b>	<b>0.5452</b>	<b>0.2589</b>	<b>0.1227</b>	<b>0.0609</b>	<b>0.0284</b>

**SAR, Z Axis Scan (X = -3, Y = -7)**

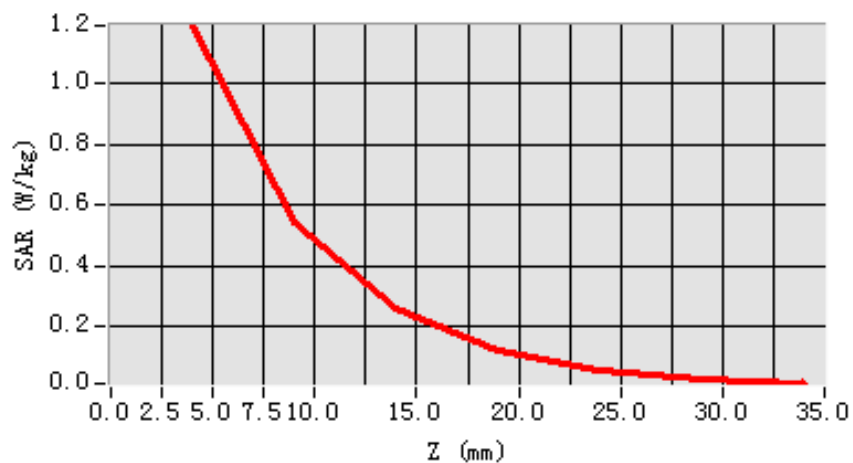

**3D scene shot**

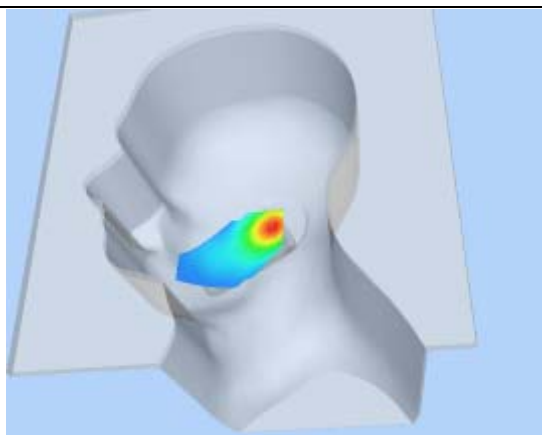

**Hot spot position**

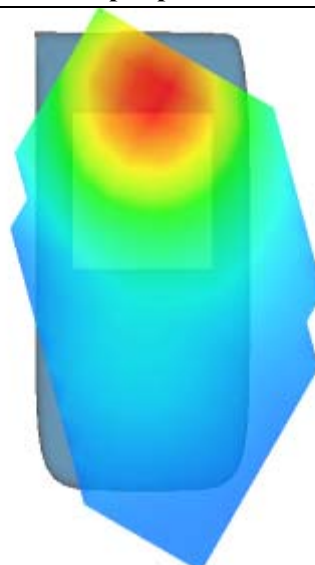

## MEASUREMENT 24

Type: Phone measurement (Complete)

Area scan resolution: dx=8mm,dy=8mm

Zoom scan resolution: dx=8mm, dy=8mm, dz=5mm

Date of measurement: 20/4/2011

Measurement duration: 7 minutes 23 seconds

### A. Experimental conditions.

Phantom File	sam_direct_droit2_surf8mm.txt
Phantom	Left head
Device Position	Cheek
Band	GSM1900
Channels	Low
Signal	GSM

### B. SAR Measurement Results

Lower Band SAR (Channel 512):

Frequency (MHz)	1850.199951
Relative permittivity (real part)	39.993999
Relative permittivity	12.991650
Conductivity (S/m)	1.335397
Variation (%)	-0.960000
Ambient Temperature:	21.4°C
Liquid Temperature:	21.1°C
ConvF:	40.136,34.843,38.721
Crest factor:	1:8

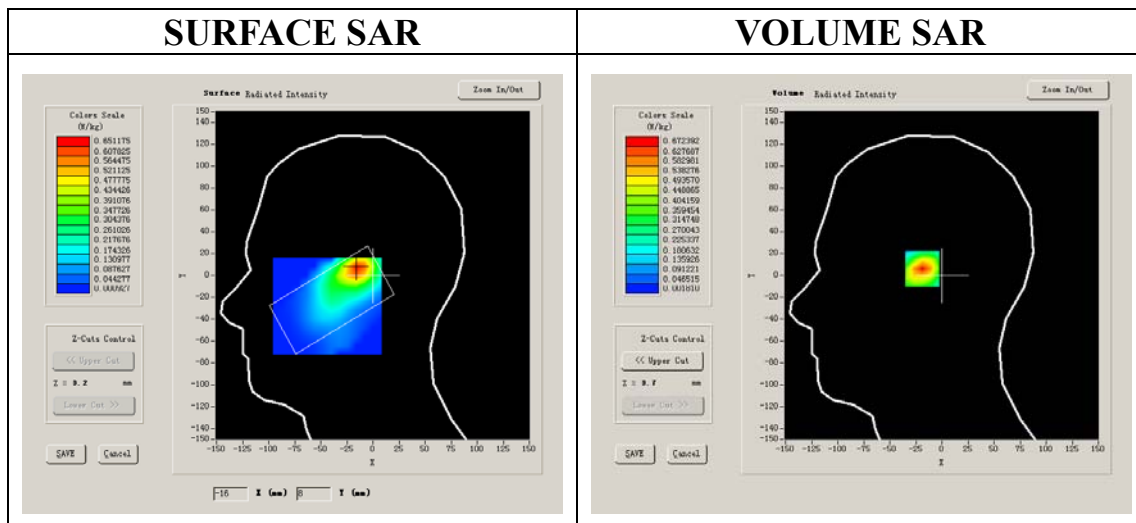

**Maximum location: X=-15.00, Y=7.00**

<b>SAR 10g (W/Kg)</b>	0.294798
<b>SAR 1g (W/Kg)</b>	0.622389

### Z Axis Scan

<b>Z (mm)</b>	<b>0.00</b>	<b>4.00</b>	<b>9.00</b>	<b>14.00</b>	<b>19.00</b>	<b>24.00</b>	<b>29.00</b>
<b>SAR (W/Kg)</b>	<b>0.0000</b>	<b>0.6724</b>	<b>0.2937</b>	<b>0.1338</b>	<b>0.0634</b>	<b>0.0276</b>	<b>0.0154</b>

**SAR, Z Axis Scan (X = -15, Y = 7)**

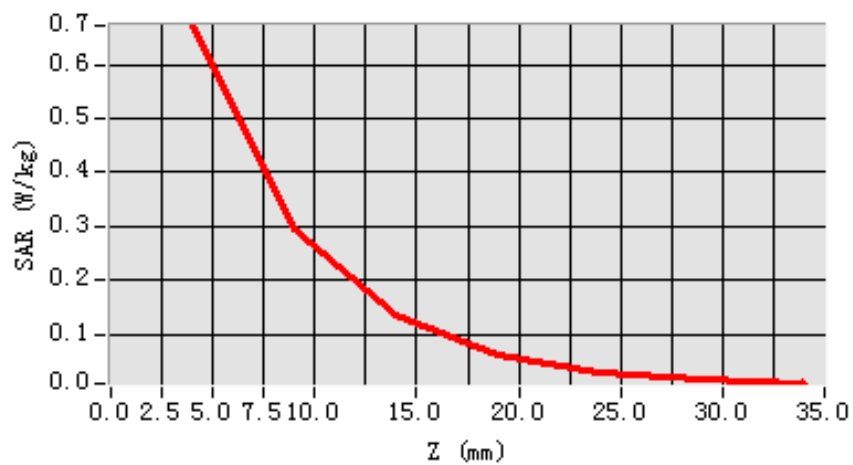

**3D scene shot**

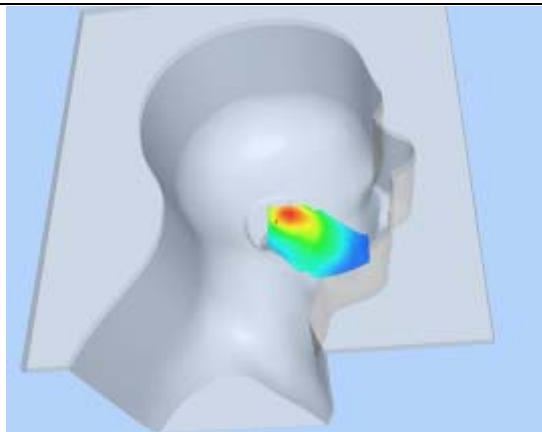

**Hot spot position**

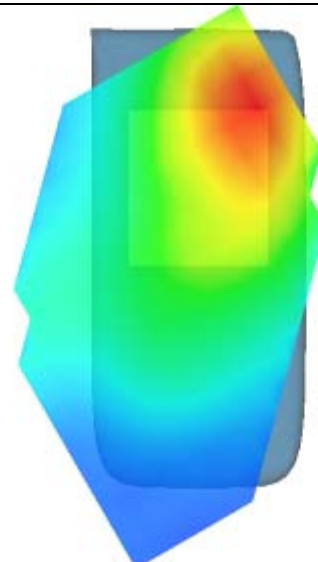

## MEASUREMENT 25

Type: Phone measurement (Complete)

Area scan resolution: dx=8mm,dy=8mm

Zoom scan resolution: dx=8mm, dy=8mm, dz=5mm

Date of measurement: 20/4/2011

Measurement duration: 7 minutes 23 seconds

### A. Experimental conditions.

Phantom File	zinf3.txt
Phantom	Left head
Device Position	Cheek
Band	GSM1900
Channels	Middle
Signal	GSM

### B. SAR Measurement Results

Middle Band SAR (Channel 661):

Frequency (MHz)	1880.000000
Relative permittivity (real part)	38.509998
Relative permittivity	13.750000
Conductivity (S/m)	1.436111
Variation (%)	-0.360000
Ambient Temperature:	21.4°C
Liquid Temperature:	21.1°C
ConvF:	40.136,34.843,38.721
Crest factor:	1:8

#### SURFACE SAR

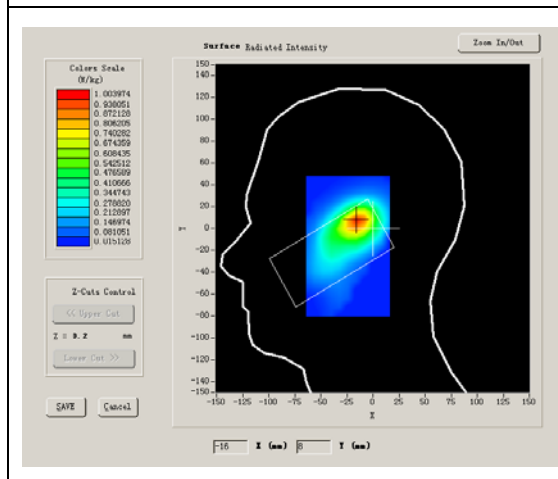

#### VOLUME SAR

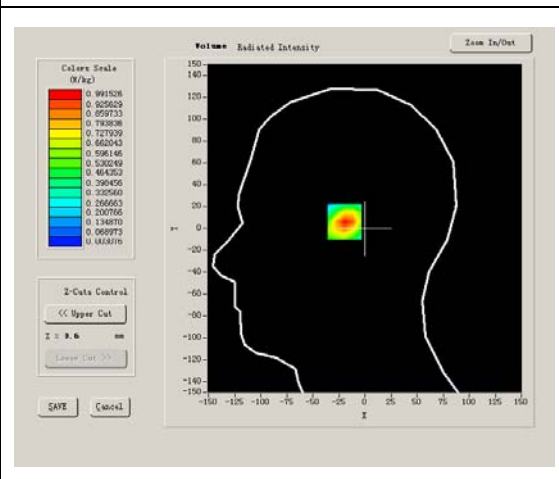

**Maximum location: X=-16.00, Y=7.00**

<b>SAR 10g (W/Kg)</b>	0.453599
<b>SAR 1g (W/Kg)</b>	0.940235

### Z Axis Scan

<b>Z (mm)</b>	<b>0.00</b>	<b>4.00</b>	<b>9.00</b>	<b>14.00</b>	<b>19.00</b>	<b>24.00</b>	<b>29.00</b>
<b>SAR (W/Kg)</b>	<b>0.0000</b>	<b>0.9915</b>	<b>0.4480</b>	<b>0.1983</b>	<b>0.0913</b>	<b>0.0434</b>	<b>0.0208</b>

**SAR, Z Axis Scan (X = -16, Y = 7)**

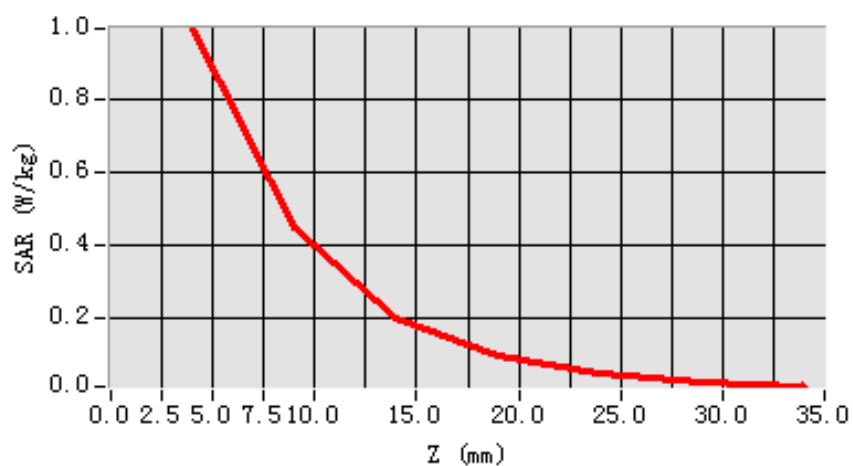

**3D scene shot**

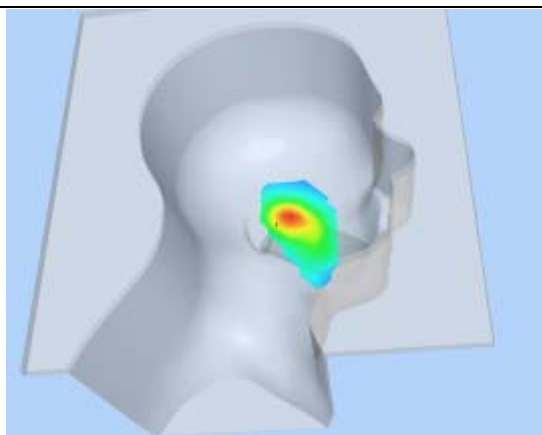

**Hot spot position**

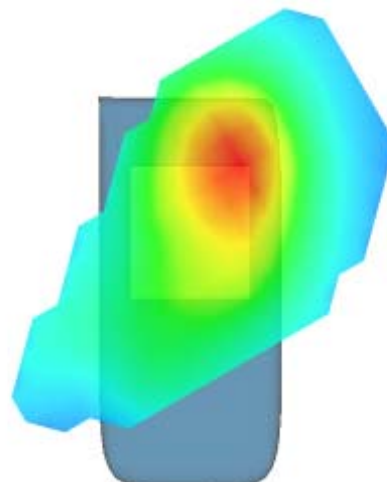

## MEASUREMENT 26

Type: Phone measurement (Complete)

Area scan resolution: dx=8mm,dy=8mm

Zoom scan resolution: dx=8mm, dy=8mm, dz=5mm

Date of measurement: 20/4/2011

Measurement duration: 7 minutes 23 seconds

### A. Experimental conditions.

Phantom File	zinf3.txt
Phantom	Left head
Device Position	Cheek
Band	GSM1900
Channels	High
Signal	GSM

### B. SAR Measurement Results

Higher Band SAR (Channel 810):

Frequency (MHz)	1909.800049
Relative permittivity (real part)	39.929001
Relative permittivity	13.156500
Conductivity (S/m)	1.395905
Variation (%)	0.920000
Ambient Temperature:	21.4°C
Liquid Temperature:	21.1°C
ConvF:	40.136,34.843,38.721
Crest factor:	1:8

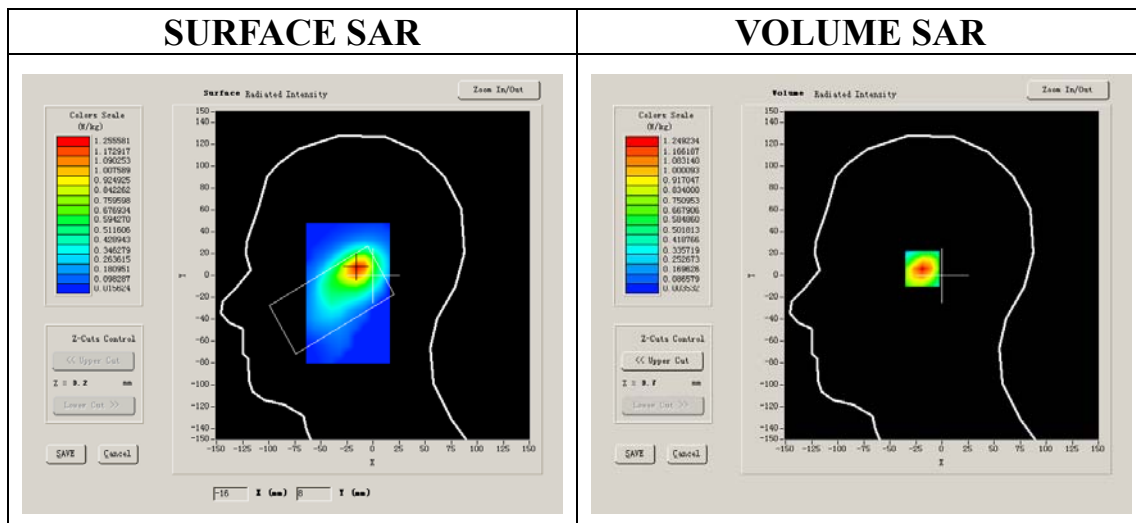



**Maximum location: X=-15.00, Y=7.00**

<b>SAR 10g (W/Kg)</b>	0.564334
<b>SAR 1g (W/Kg)</b>	1.174462

### Z Axis Scan

<b>Z (mm)</b>	<b>0.00</b>	<b>4.00</b>	<b>9.00</b>	<b>14.00</b>	<b>19.00</b>	<b>24.00</b>	<b>29.00</b>
<b>SAR (W/Kg)</b>	<b>0.0000</b>	<b>1.2492</b>	<b>0.5610</b>	<b>0.2523</b>	<b>0.1120</b>	<b>0.0525</b>	<b>0.0232</b>

**SAR, Z Axis Scan (X = -15, Y = 7)**

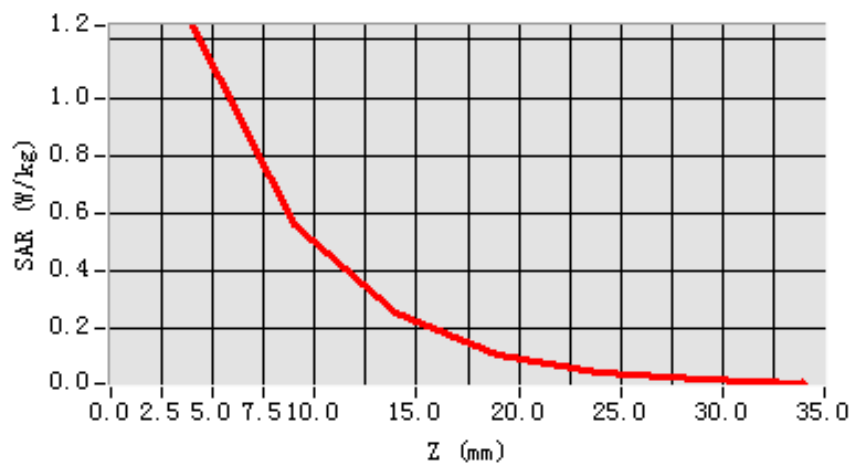

**3D scene shot**

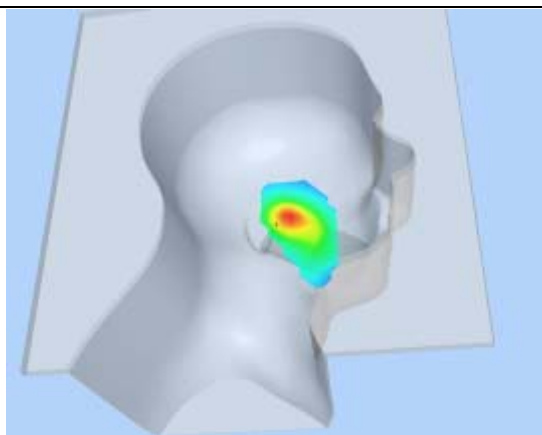

**Hot spot position**

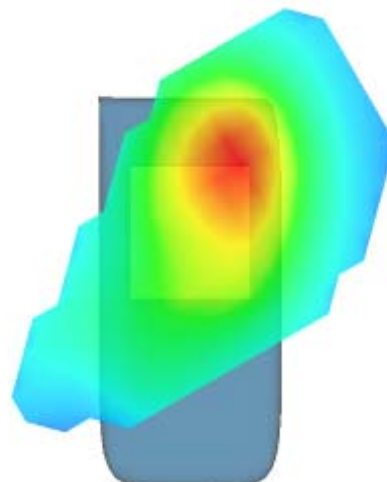

## MEASUREMENT 27

Type: Phone measurement (Complete)

Area scan resolution:  $dx=8\text{mm}, dy=8\text{mm}$

Zoom scan resolution:  $dx=8\text{mm}$ ,  $dy=8\text{mm}$ ,  $dz=5\text{mm}$ 

Date of measurement: 20/4/2011

Measurement duration: 7 minutes 23 seconds

### **A. Experimental conditions.**

<b>Phantom File</b>	zinf3.txt
<b>Phantom</b>	Left head
<b>Device Position</b>	Tilt
<b>Band</b>	GSM1900
<b>Channels</b>	Low
<b>Signal</b>	GSM

## **B. SAR Measurement Results**

### Lower Band SAR (Channel 512):

<b>Frequency (MHz)</b>	1850.199951
<b>Relative permittivity (real part)</b>	39.993999
<b>Relative permittivity</b>	12.991650
<b>Conductivity (S/m)</b>	1.335397
<b>Variation (%)</b>	0.110000
<b>Ambient Temperature:</b>	21.4°C
<b>Liquid Temperature:</b>	21.1°C
<b>ConvF:</b>	40.136,34.843,38.721
<b>Crest factor:</b>	1:8

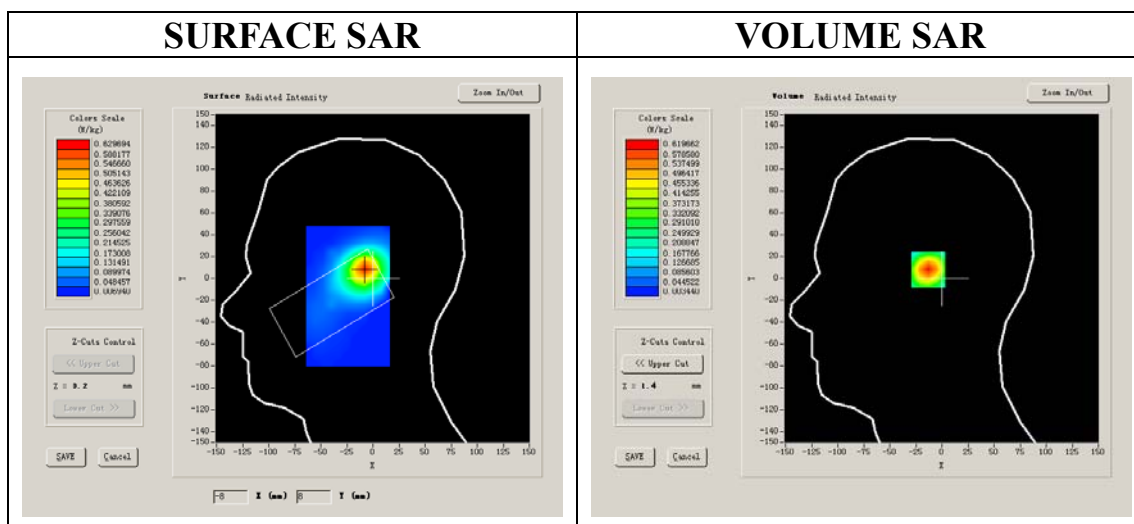

**Maximum location: X=-8.00, Y=8.00**

<b>SAR 10g (W/Kg)</b>	0.284807
<b>SAR 1g (W/Kg)</b>	0.582143

### Z Axis Scan

<b>Z (mm)</b>	<b>0.00</b>	<b>4.00</b>	<b>9.00</b>	<b>14.00</b>	<b>19.00</b>	<b>24.00</b>	<b>29.00</b>
<b>SAR (W/Kg)</b>	<b>0.0000</b>	<b>0.6197</b>	<b>0.2926</b>	<b>0.1403</b>	<b>0.0674</b>	<b>0.0310</b>	<b>0.0168</b>

**SAR, Z Axis Scan (X = -8, Y = 8)**

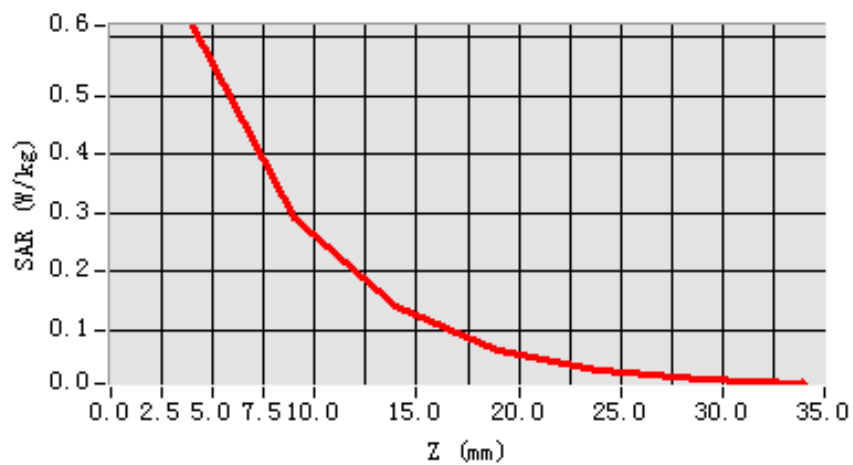

**3D scene shot**

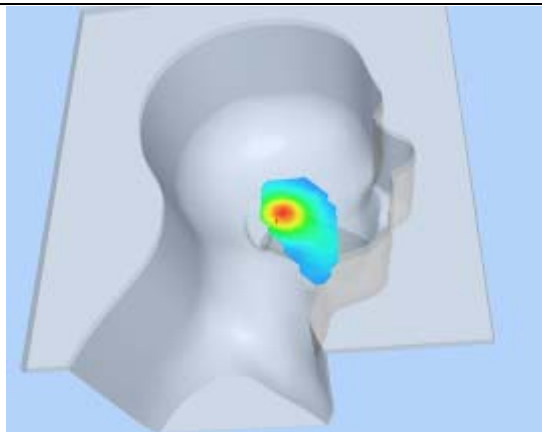

**Hot spot position**

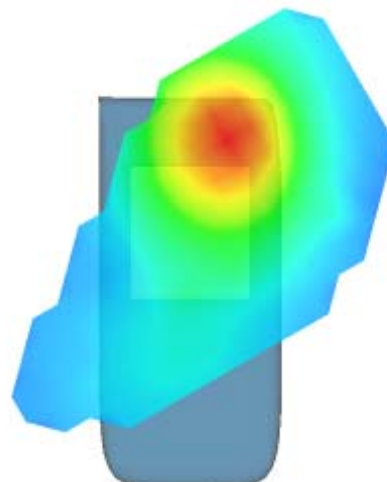

## MEASUREMENT 28

Type: Phone measurement (Complete)

Area scan resolution: dx=8mm,dy=8mm

Zoom scan resolution: dx=8mm, dy=8mm, dz=5mm

Date of measurement: 20/4/2011

Measurement duration: 7 minutes 22 seconds

### A. Experimental conditions.

Phantom File	zinf3.txt
Phantom	Left head
Device Position	Tilt
Band	GSM1900
Channels	Middle
Signal	GSM

### B. SAR Measurement Results

Middle Band SAR (Channel 661):

Frequency (MHz)	1880.000000
Relative permittivity (real part)	38.509998
Relative permittivity	13.750000
Conductivity (S/m)	1.436111
Variation (%)	-2.460000
Ambient Temperature:	21.4°C
Liquid Temperature:	21.1°C
ConvF:	40.136,34.843,38.721
Crest factor:	1:8

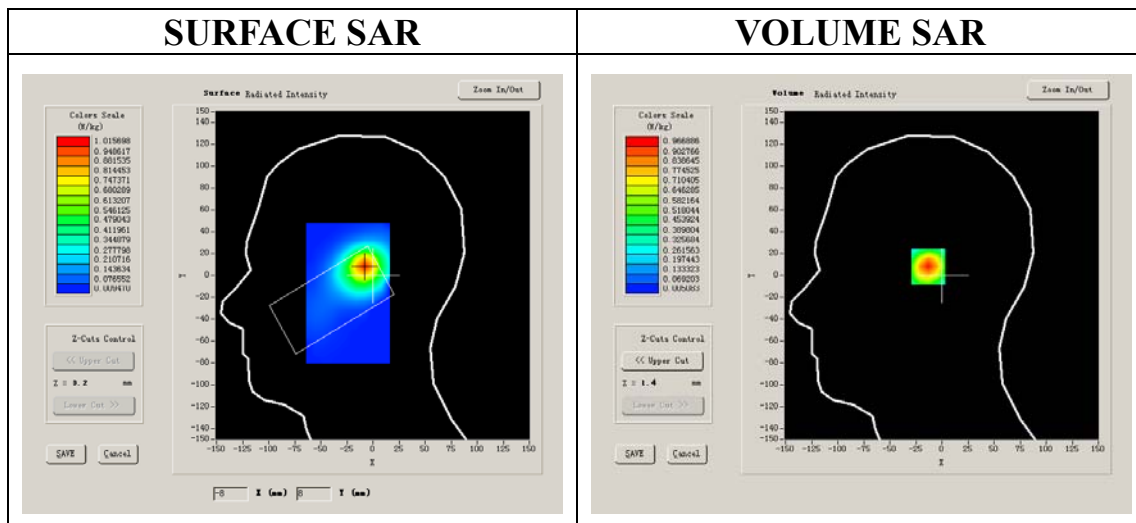

**Maximum location: X=-8.00, Y=8.00**

<b>SAR 10g (W/Kg)</b>	0.442633
<b>SAR 1g (W/Kg)</b>	0.911279

### Z Axis Scan

<b>Z (mm)</b>	<b>0.00</b>	<b>4.00</b>	<b>9.00</b>	<b>14.00</b>	<b>19.00</b>	<b>24.00</b>	<b>29.00</b>
<b>SAR (W/Kg)</b>	<b>0.0000</b>	<b>0.9669</b>	<b>0.4551</b>	<b>0.2107</b>	<b>0.0993</b>	<b>0.0476</b>	<b>0.0239</b>

**SAR, Z Axis Scan (X = -8, Y = 8)**

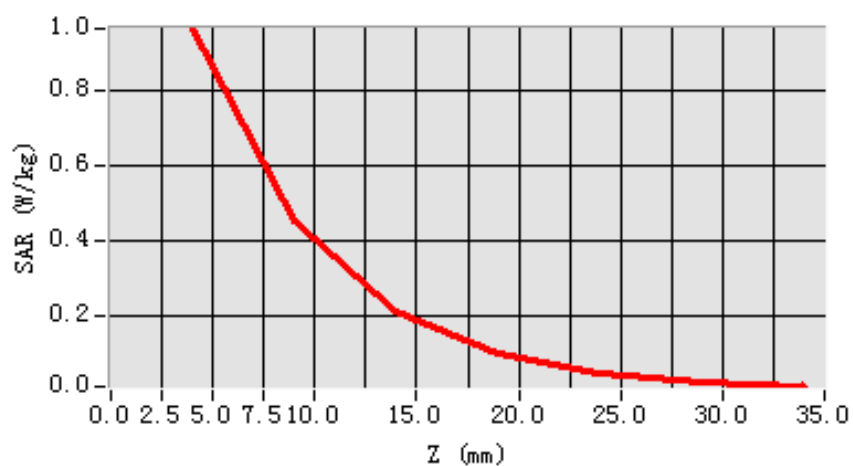

**3D scene shot**

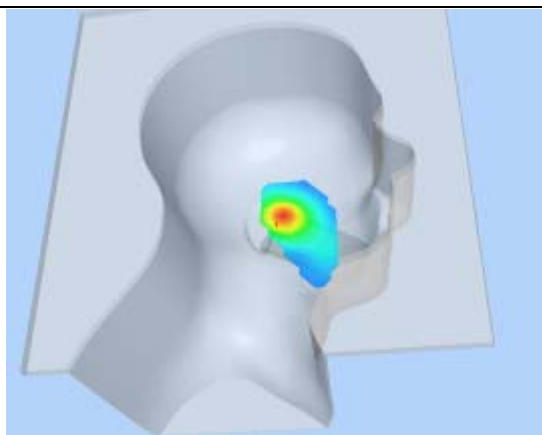

**Hot spot position**

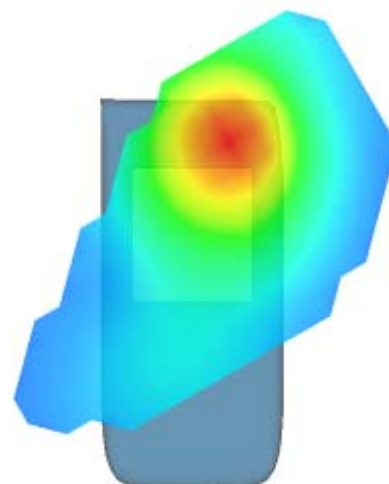

## MEASUREMENT 29

Type: Phone measurement (Complete)

Area scan resolution:  $dx=8\text{mm}, dy=8\text{mm}$

Zoom scan resolution:  $dx=8\text{mm}$ ,  $dy=8\text{mm}$ ,  $dz=5\text{mm}$ 

Date of measurement: 20/4/2011

Measurement duration: 7 minutes 23 seconds

### **A. Experimental conditions.**

<b>Phantom File</b>	zinf3.txt
<b>Phantom</b>	Left head
<b>Device Position</b>	Tilt
<b>Band</b>	GSM1900
<b>Channels</b>	High
<b>Signal</b>	GSM

## B. SAR Measurement Results

### Higher Band SAR (Channel 810):

<b>Frequency (MHz)</b>	1909.800049
<b>Relative permittivity (real part)</b>	39.929001
<b>Relative permittivity</b>	13.156500
<b>Conductivity (S/m)</b>	1.395905
<b>Variation (%)</b>	-2.729980
<b>Ambient Temperature:</b>	21.4°C
<b>Liquid Temperature:</b>	21.1°C
<b>ConvF:</b>	40.136,34.843,38.721
<b>Crest factor:</b>	1:8

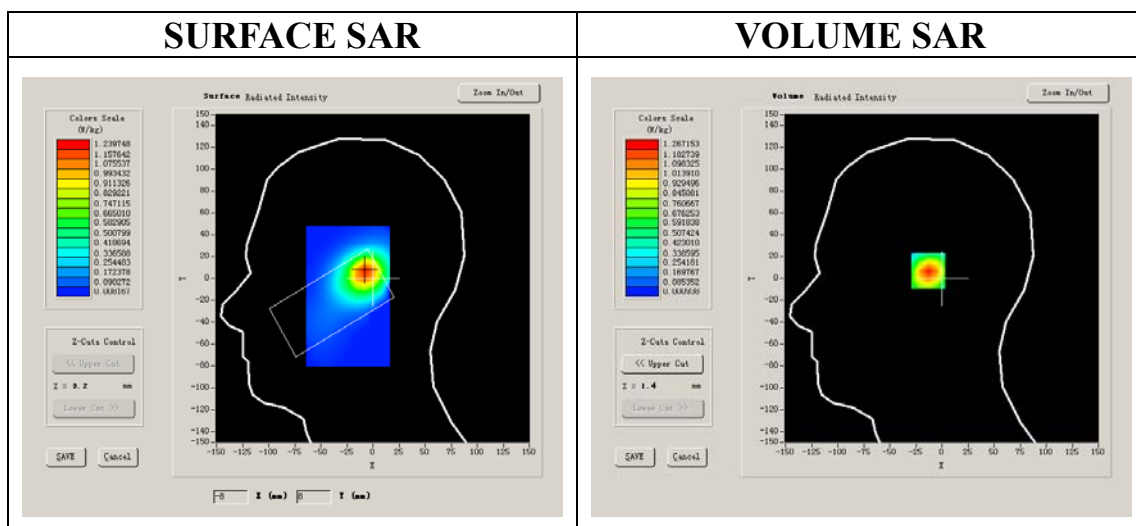

**Maximum location: X=-8.00, Y=7.00**

<b>SAR 10g (W/Kg)</b>	0.577608
<b>SAR 1g (W/Kg)</b>	1.194248

### Z Axis Scan

<b>Z (mm)</b>	<b>0.00</b>	<b>4.00</b>	<b>9.00</b>	<b>14.00</b>	<b>19.00</b>	<b>24.00</b>	<b>29.00</b>
<b>SAR (W/Kg)</b>	<b>0.0000</b>	<b>1.2672</b>	<b>0.5777</b>	<b>0.2614</b>	<b>0.1235</b>	<b>0.0578</b>	<b>0.0276</b>

**SAR, Z Axis Scan (X = -8, Y = 7)**

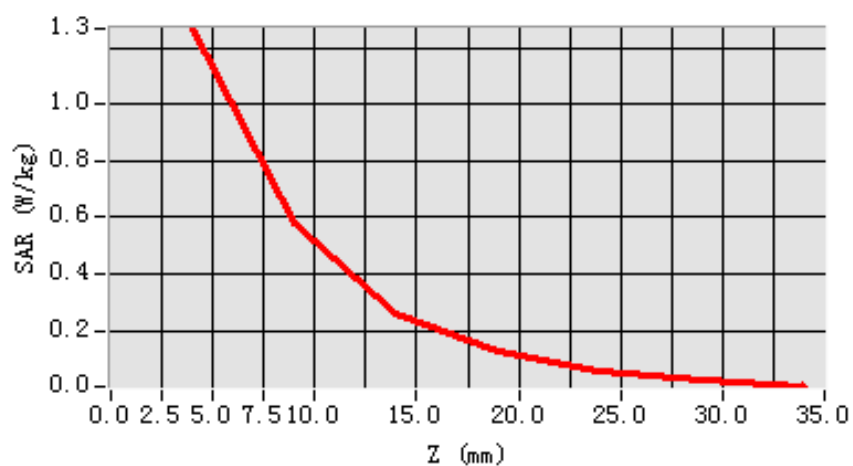

**3D scene shot**

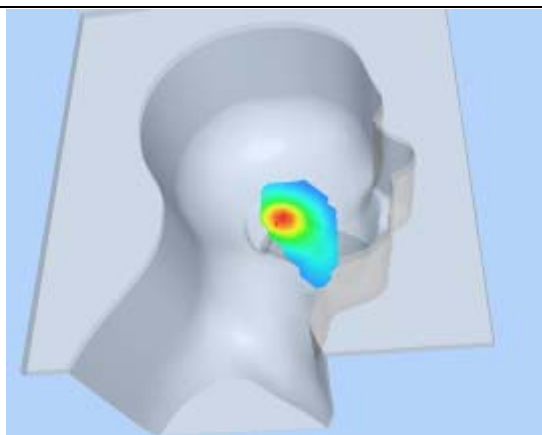

**Hot spot position**

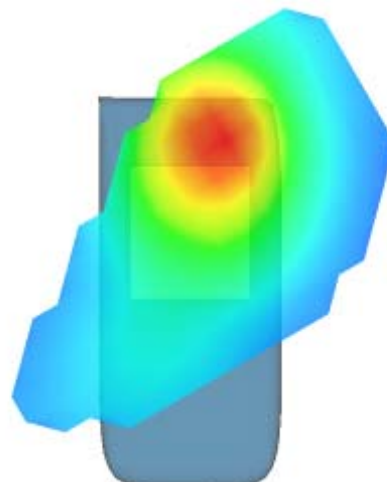

## MEASUREMENT 30

Type: Phone measurement (Complete)

Area scan resolution: dx=8mm,dy=8mm

Zoom scan resolution: dx=8mm, dy=8mm, dz=5mm

Date of measurement: 20/4/2011

Measurement duration: 9 minutes 7 seconds

### A. Experimental conditions.

Phantom File	surf_sam_plan.txt
Phantom	Validation plane
Device Position	Body
Band	GSM1900
Channels	Low
Signal	GSM

### B. SAR Measurement Results

Lower Band SAR (Channel 512):

Frequency (MHz)	1850.199951
Relative permittivity (real part)	51.540001
Relative permittivity	15.070000
Conductivity (S/m)	1.549029
Variation (%)	-0.280000
Ambient Temperature:	21.4°C
Liquid Temperature:	21.1°C
ConvF:	40.136,34.843,38.721
Crest factor:	1:8

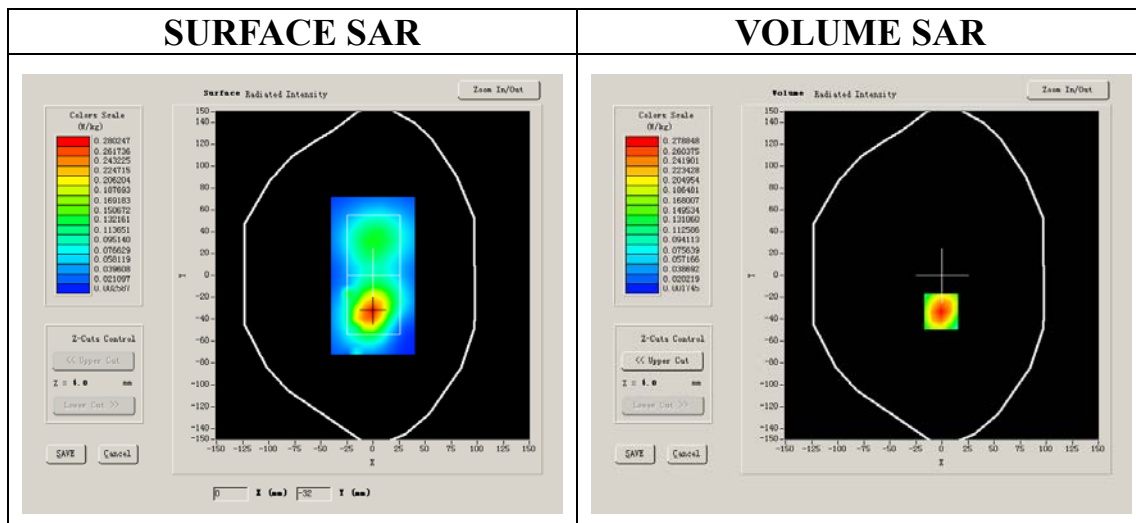



**Maximum location: X=-1.00, Y=-33.00**

<b>SAR 10g (W/Kg)</b>	0.157181
<b>SAR 1g (W/Kg)</b>	0.306357

### Z Axis Scan

<b>Z (mm)</b>	<b>0.00</b>	<b>4.00</b>	<b>9.00</b>	<b>14.00</b>	<b>19.00</b>	<b>24.00</b>	<b>29.00</b>
<b>SAR (W/Kg)</b>	<b>0.0000</b>	<b>0.3235</b>	<b>0.1560</b>	<b>0.0762</b>	<b>0.0373</b>	<b>0.0192</b>	<b>0.0108</b>

**SAR, Z Axis Scan (X = -1, Y = -33)**

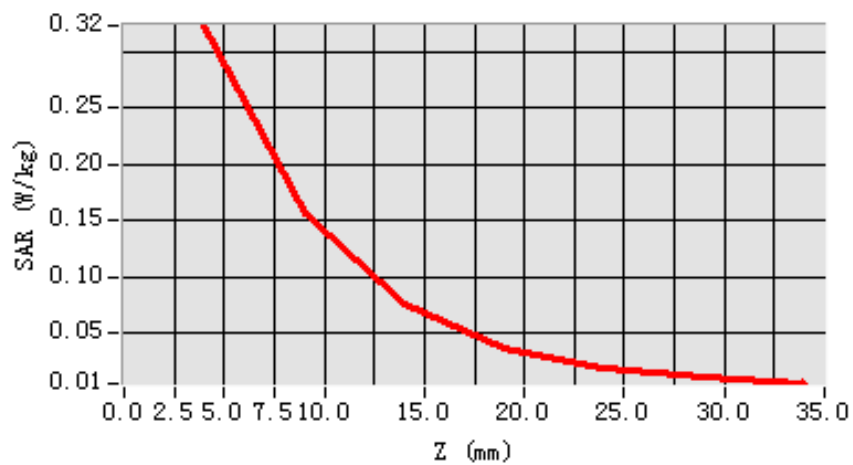

**3D scene shot**

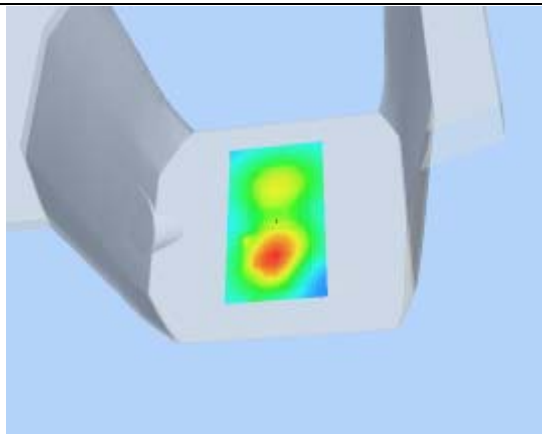

**Hot spot position**

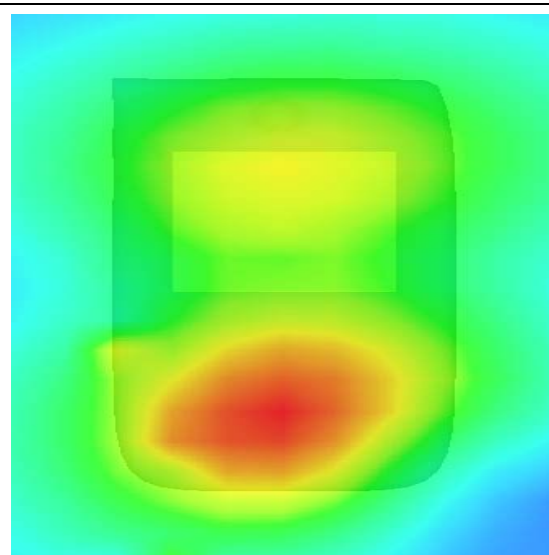

## MEASUREMENT 31

Type: Phone measurement (Complete)

Area scan resolution: dx=8mm,dy=8mm

Zoom scan resolution: dx=8mm, dy=8mm, dz=5mm

Date of measurement: 20/4/2011

Measurement duration: 9 minutes 10 seconds

### A. Experimental conditions.

Phantom File	surf_sam_plan.txt
Phantom	Validation plane
Device Position	Body
Band	GSM1900
Channels	Middle
Signal	GSM

### B. SAR Measurement Results

Middle Band SAR (Channel 661):

Frequency (MHz)	1880.000000
Relative permittivity (real part)	51.540001
Relative permittivity	15.070000
Conductivity (S/m)	1.573978
Variation (%)	0.520000
Ambient Temperature:	21.4°C
Liquid Temperature:	21.1°C
ConvF:	40.136,34.843,38.721
Crest factor:	1:8

#### SURFACE SAR

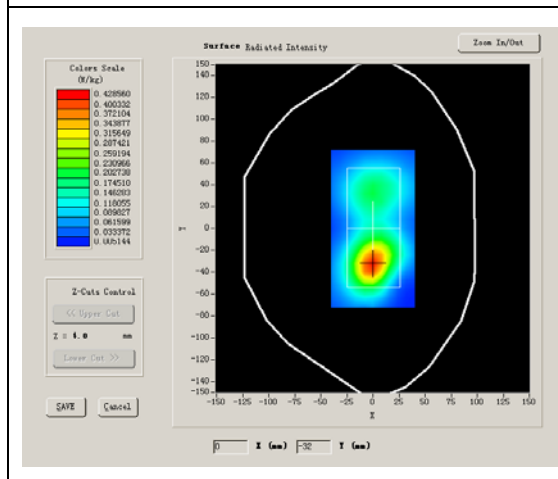

#### VOLUME SAR

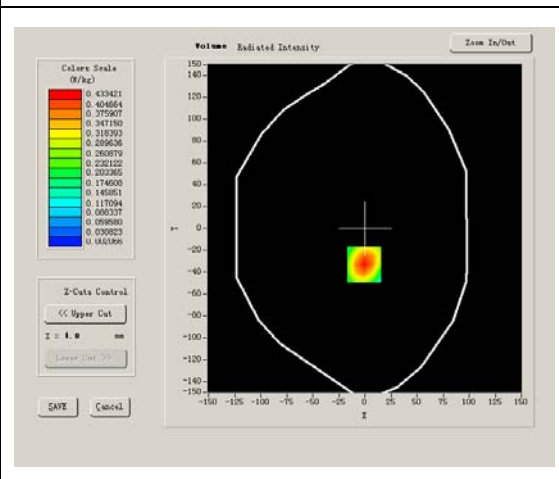

**Maximum location: X=-1.00, Y=-33.00**

<b>SAR 10g (W/Kg)</b>	0.233884
<b>SAR 1g (W/Kg)</b>	0.451688

### Z Axis Scan

<b>Z (mm)</b>	<b>0.00</b>	<b>4.00</b>	<b>9.00</b>	<b>14.00</b>	<b>19.00</b>	<b>24.00</b>	<b>29.00</b>
<b>SAR (W/Kg)</b>	<b>0.0000</b>	<b>0.4750</b>	<b>0.2284</b>	<b>0.1131</b>	<b>0.0559</b>	<b>0.0266</b>	<b>0.0136</b>

**SAR, Z Axis Scan (X = -1, Y = -33)**

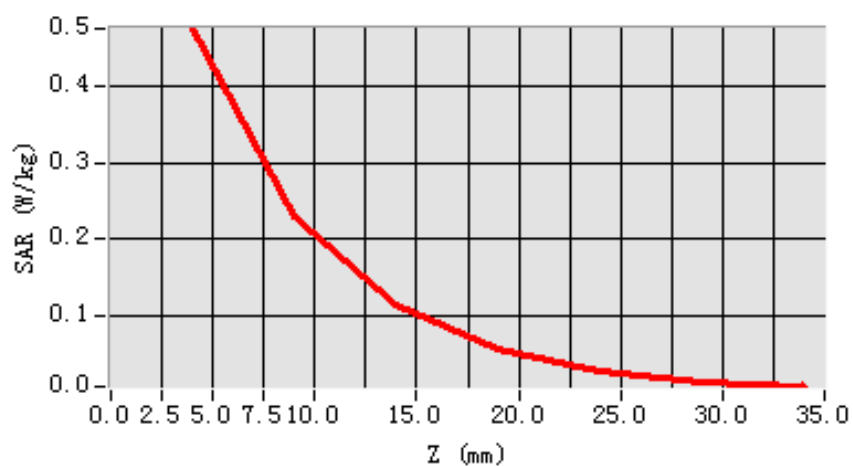

**3D scene shot**

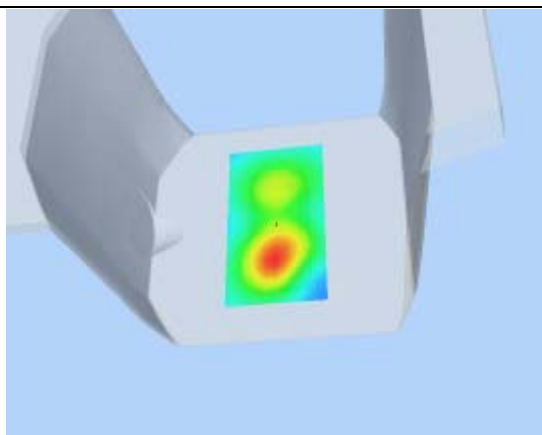

**Hot spot position**

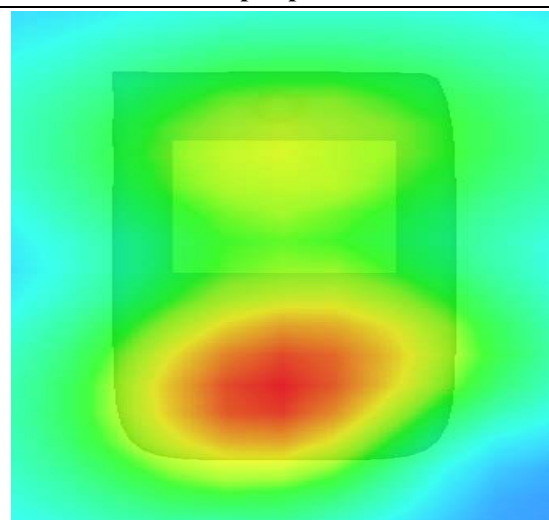

## MEASUREMENT 32

Type: Phone measurement (Complete)

Area scan resolution: dx=8mm,dy=8mm

Zoom scan resolution: dx=8mm, dy=8mm, dz=5mm

Date of measurement: 20/4/2011

Measurement duration: 9 minutes 6 seconds

### A. Experimental conditions.

Phantom File	surf_sam_plan.txt
Phantom	Validation plane
Device Position	Body
Band	GSM1900
Channels	High
Signal	GSM

### B. SAR Measurement Results

Higher Band SAR (Channel 810):

Frequency (MHz)	1909.800049
Relative permittivity (real part)	51.540001
Relative permittivity	15.070000
Conductivity (S/m)	1.598927
Variation (%)	-0.320000
Ambient Temperature:	21.4°C
Liquid Temperature:	21.1°C
ConvF:	40.136,34.843,38.721
Crest factor:	1:8

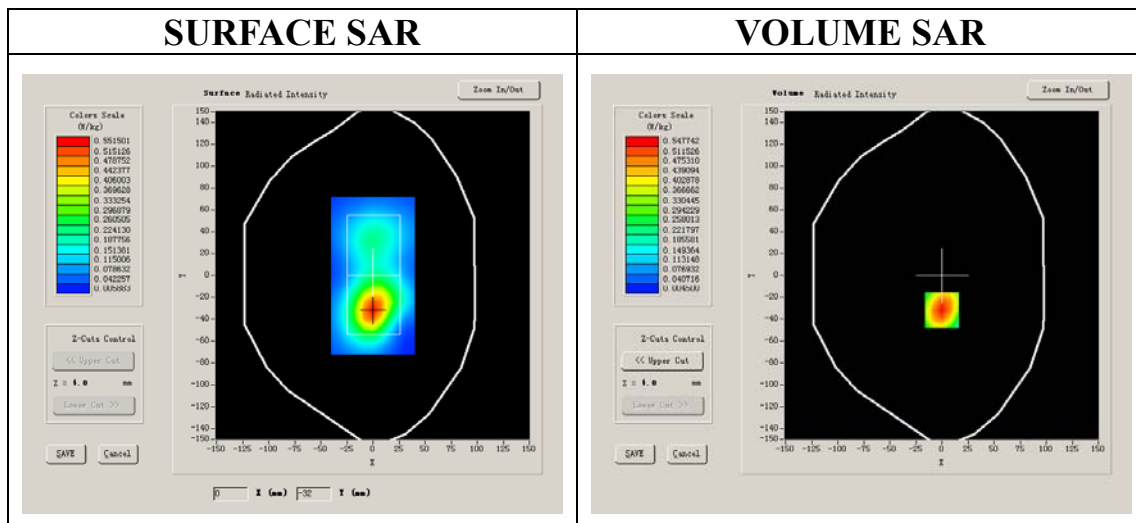

**Maximum location: X=0.00, Y=-32.00**

<b>SAR 10g (W/Kg)</b>	0.311653
<b>SAR 1g (W/Kg)</b>	0.598013

### Z Axis Scan

<b>Z (mm)</b>	<b>0.00</b>	<b>4.00</b>	<b>9.00</b>	<b>14.00</b>	<b>19.00</b>	<b>24.00</b>	<b>29.00</b>
<b>SAR (W/Kg)</b>	<b>0.0000</b>	<b>0.6274</b>	<b>0.3033</b>	<b>0.1474</b>	<b>0.0742</b>	<b>0.0341</b>	<b>0.0180</b>

**SAR, Z Axis Scan (X = 0, Y = -32)**

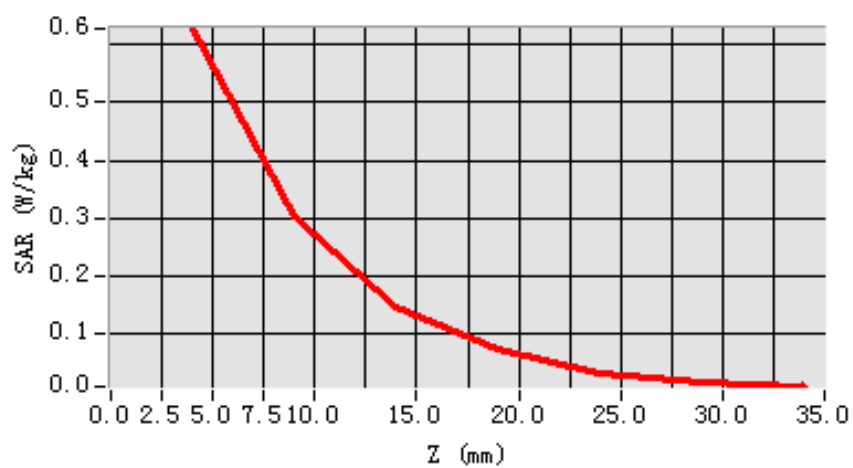

**3D scene shot**

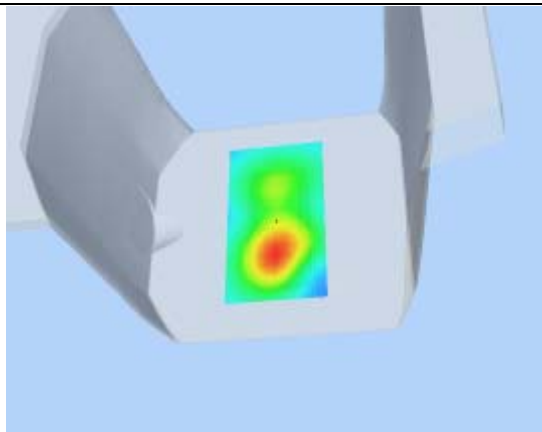

**Hot spot position**

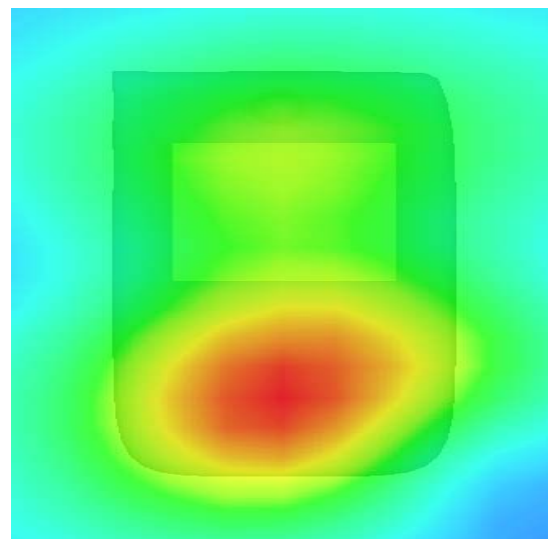

## MEASUREMENT 33

Type: Phone measurement (Complete)

Area scan resolution: dx=8mm,dy=8mm

Zoom scan resolution: dx=8mm, dy=8mm, dz=5mm

Date of measurement: 20/4/2011

Measurement duration: 9 minutes 5 seconds

### A. Experimental conditions.

Phantom File	surf_sam_plan.txt
Phantom	Validation plane
Device Position	Body
Band	GSM1900
Channels	High
Signal	GSM

### B. SAR Measurement Results

Higher Band SAR (Channel 810):

Frequency (MHz)	1909.800049
Relative permittivity (real part)	51.540001
Relative permittivity	15.070000
Conductivity (S/m)	1.598927
Variation (%)	-1.780000
Ambient Temperature:	21.4°C
Liquid Temperature:	21.1°C
ConvF:	40.136,34.843,38.721
Crest factor:	1:8

#### SURFACE SAR

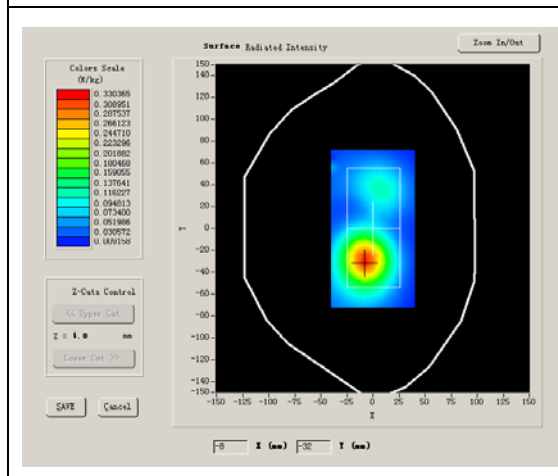

#### VOLUME SAR

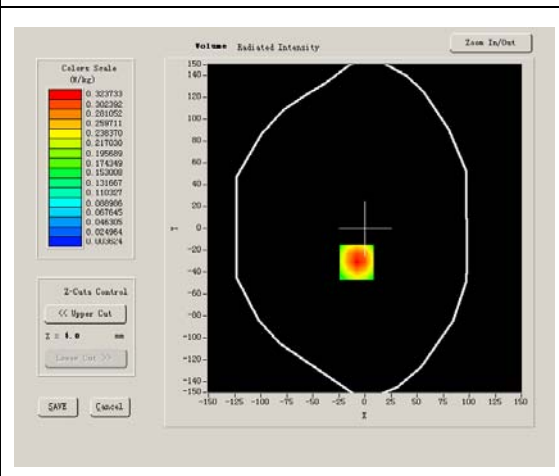

**Maximum location: X=-8.00, Y=-31.00**

<b>SAR 10g (W/Kg)</b>	0.186776
<b>SAR 1g (W/Kg)</b>	0.356804

### **Z Axis Scan**

<b>Z (mm)</b>	<b>0.00</b>	<b>4.00</b>	<b>9.00</b>	<b>14.00</b>	<b>19.00</b>	<b>24.00</b>	<b>29.00</b>
<b>SAR (W/Kg)</b>	<b>0.0000</b>	<b>0.3708</b>	<b>0.1788</b>	<b>0.0868</b>	<b>0.0442</b>	<b>0.0215</b>	<b>0.0086</b>

**SAR, Z Axis Scan (X = -8, Y = -31)**

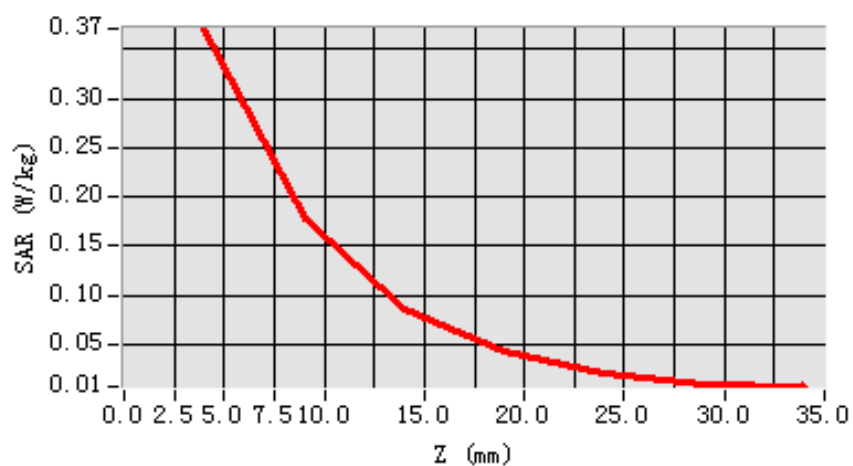

**3D scene shot**

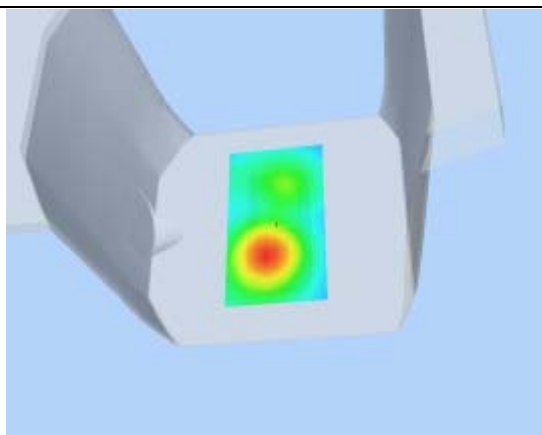

**Hot spot position**

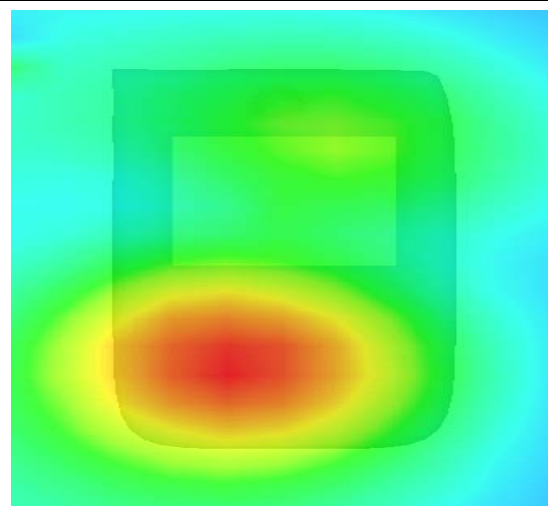

## MEASUREMENT 34

Type: Phone measurement (Complete)

Area scan resolution: dx=8mm,dy=8mm

Zoom scan resolution: dx=8mm, dy=8mm, dz=5mm

Date of measurement: 20/4/2011

Measurement duration: 9 minutes 7 seconds

### A. Experimental conditions.

Phantom File	surf_sam_plan.txt
Phantom	Validation plane
Device Position	Body
Band	GSM1900
Channels	High
Signal	GSM

### B. SAR Measurement Results

Higher Band SAR (Channel 810):

Frequency (MHz)	1909.800049
Relative permittivity (real part)	51.540001
Relative permittivity	15.070000
Conductivity (S/m)	1.598927
Variation (%)	-0.220000
Ambient Temperature:	21.4°C
Liquid Temperature:	21.1°C
ConvF:	40.136,34.843,38.721
Crest factor:	1:8

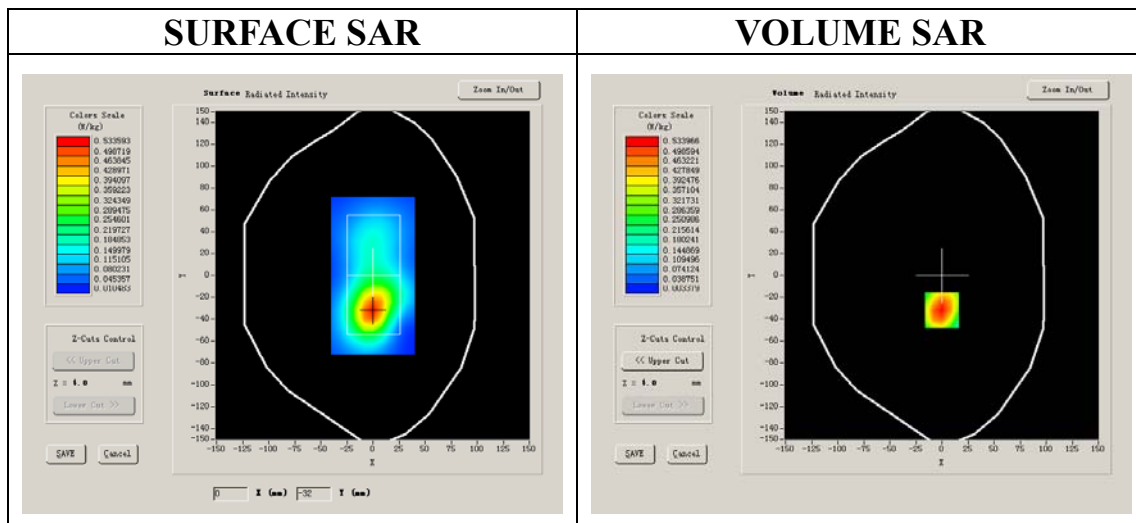



**Maximum location: X=0.00, Y=-32.00**

<b>SAR 10g (W/Kg)</b>	0.303364
<b>SAR 1g (W/Kg)</b>	0.585140

### **Z Axis Scan**

<b>Z (mm)</b>	<b>0.00</b>	<b>4.00</b>	<b>9.00</b>	<b>14.00</b>	<b>19.00</b>	<b>24.00</b>	<b>29.00</b>
<b>SAR (W/Kg)</b>	<b>0.0000</b>	<b>0.6116</b>	<b>0.2900</b>	<b>0.1455</b>	<b>0.0699</b>	<b>0.0326</b>	<b>0.0173</b>

**SAR, Z Axis Scan (X = 0, Y = -32)**

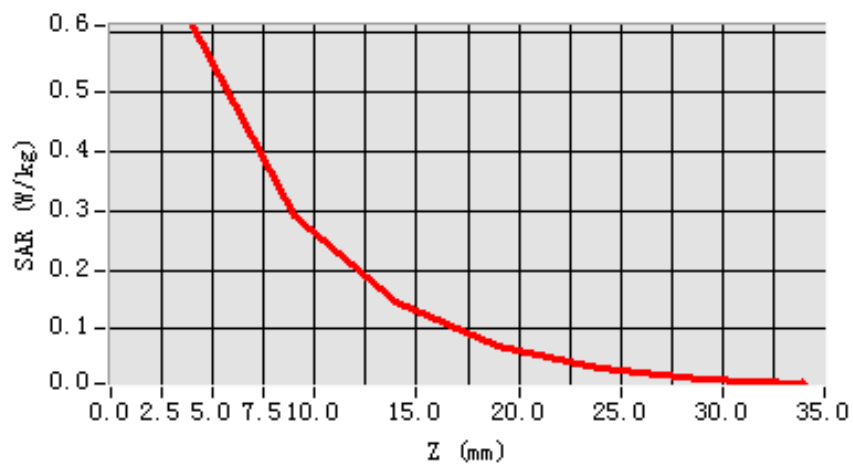

**3D scene shot**

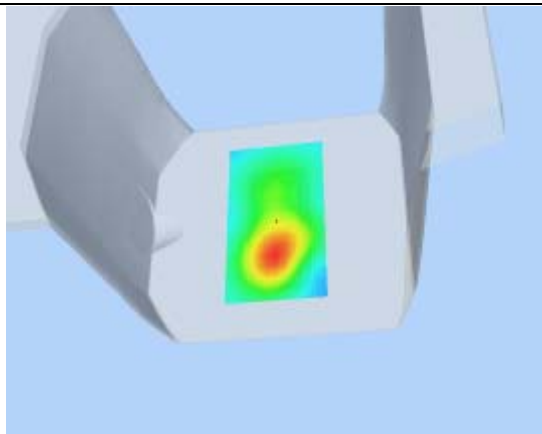

**Hot spot position**

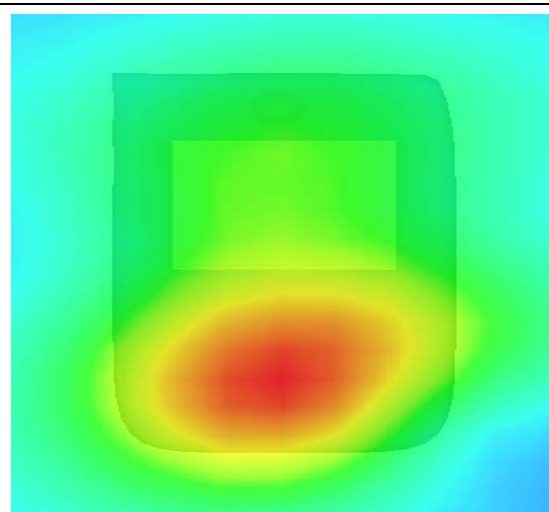

## System Performance Check Data(Head)

Type: Phone measurement (Complete)

Area scan resolution: dx=8mm,dy=8mm

Zoom scan resolution: dx=8mm, dy=8mm, dz=5mm

Date of measurement: 20/4/2011

Measurement duration: 13 minutes 27 seconds

### A. Experimental conditions.

Phantom File	surf_sam_plan.txt
Phantom	Validation plane
Device Position	
Band	835MHz
Channels	
Signal	CW

### B. SAR Measurement Results

#### Band SAR

Frequency (MHz)	835.000000
Relative permittivity (real part)	40.490002
Relative permittivity	15.070000
Conductivity (S/m)	0.983918
Variation (%)	-0.050000
Ambient Temperature:	21.4°C
Liquid Temperature:	21.0C
ConvF:	28.479,25.214,27.196
Crest factor:	1:1

#### SURFACE SAR

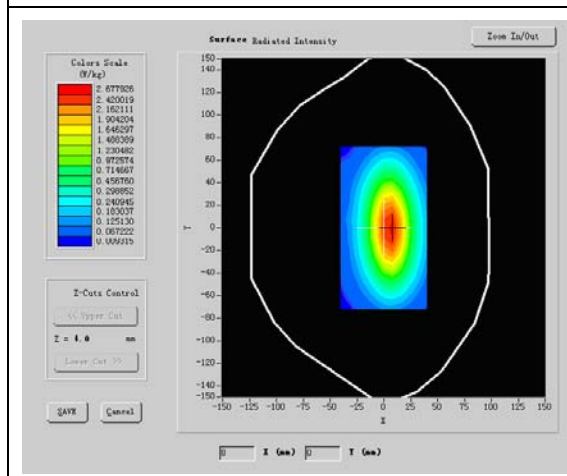

#### VOLUME SAR

**Maximum location: X=5.00, Y=1.00**

<b>SAR 10g (W/Kg)</b>	1.5674521
<b>SAR 1g (W/Kg)</b>	2.6273215

### Z Axis Scan

<b>Z (mm)</b>	<b>0.00</b>	<b>4.00</b>	<b>9.00</b>	<b>14.00</b>	<b>19.00</b>
<b>SAR (W/Kg)</b>	<b>0.0000</b>	<b>2.6486</b>	<b>1.2069</b>	<b>0.5583</b>	<b>0.3002</b>

**SAR, Z Axis Scan (X = 5, Y = 1)**

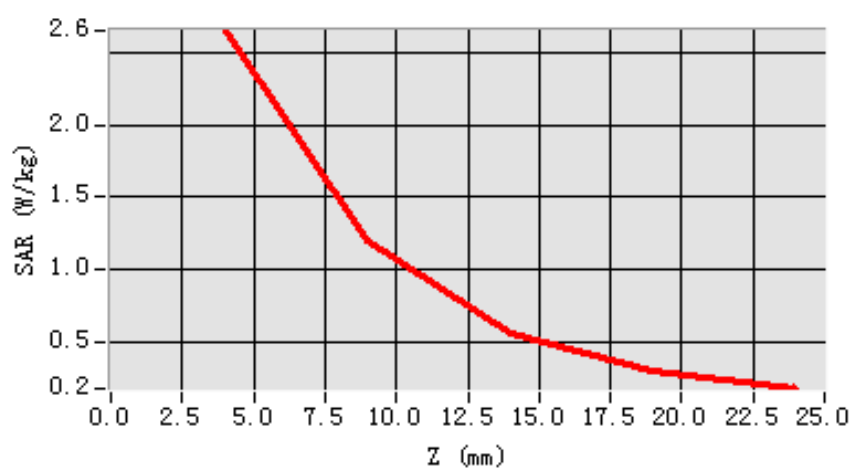

**3D scene shot**

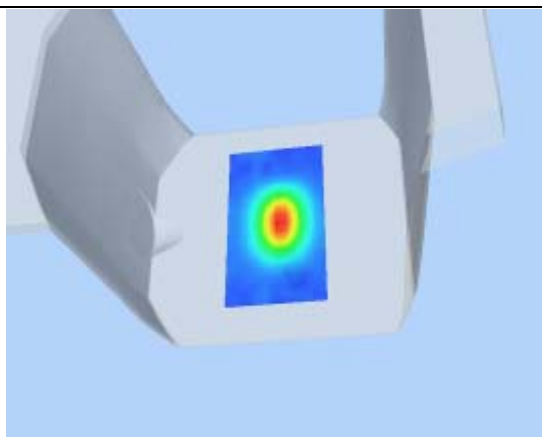

**Hot spot position**

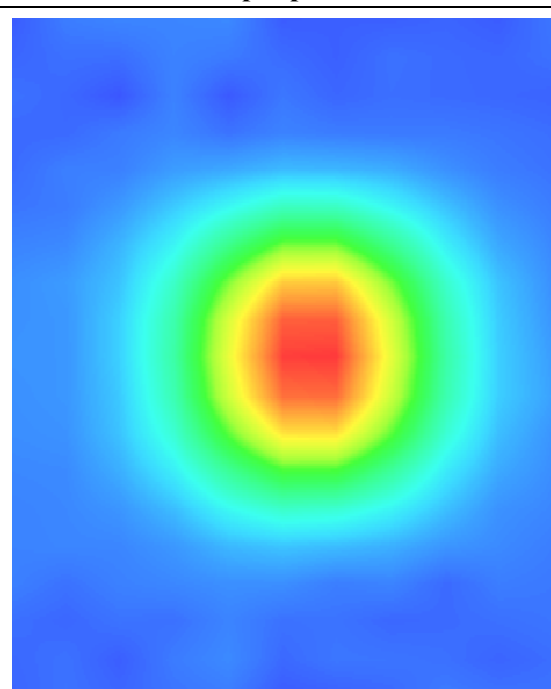

## System Performance Check Data(Body)

Type: Phone measurement (Complete)

Area scan resolution: dx=8mm,dy=8mm

Zoom scan resolution: dx=8mm, dy=8mm, dz=5mm

Date of measurement: 20/4/2011

Measurement duration: 13 minutes 27 seconds

### A. Experimental conditions.

Phantom File	surf_sam_plan.txt
Phantom	Validation plane
Device Position	
Band	835MHz
Channels	
Signal	CW

### B. SAR Measurement Results

#### Band SAR

Frequency (MHz)	835.000000
Relative permittivity (real part)	40.490002
Relative permittivity	15.070000
Conductivity (S/m)	0.983918
Variation (%)	-0.050000
Ambient Temperature:	21.4°C
Liquid Temperature:	21.0C
ConvF:	28.479,25.214,27.196
Crest factor:	1:1

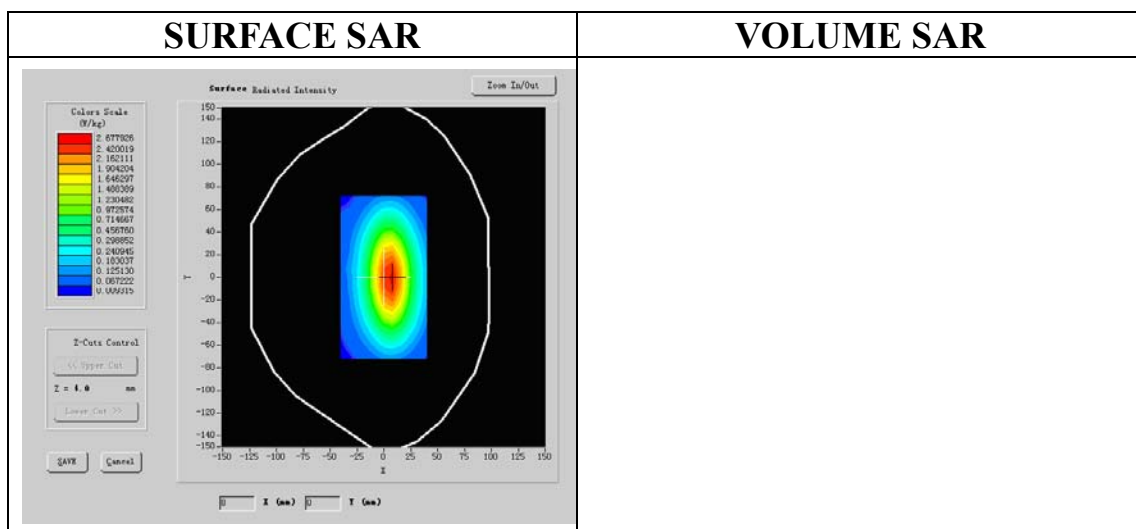

**Maximum location: X=5.00, Y=1.00**

<b>SAR 10g (W/Kg)</b>	1.3257412
<b>SAR 1g (W/Kg)</b>	2.7112574

### Z Axis Scan

<b>Z (mm)</b>	<b>0.00</b>	<b>4.00</b>	<b>9.00</b>	<b>14.00</b>	<b>19.00</b>
<b>SAR (W/Kg)</b>	<b>0.0000</b>	<b>2.6486</b>	<b>1.2069</b>	<b>0.5583</b>	<b>0.3002</b>

**SAR, Z Axis Scan (X = 5, Y = 1)**

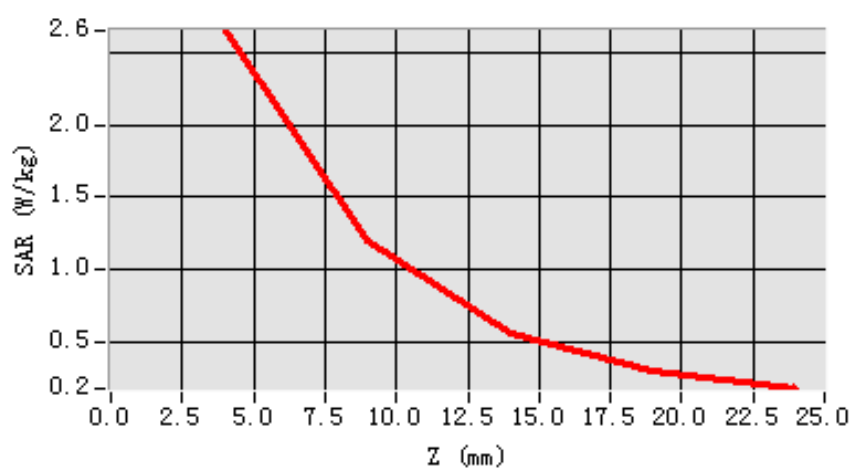

**3D scene shot**

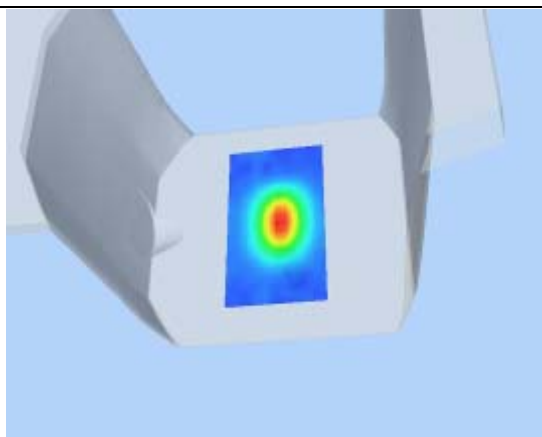

**Hot spot position**

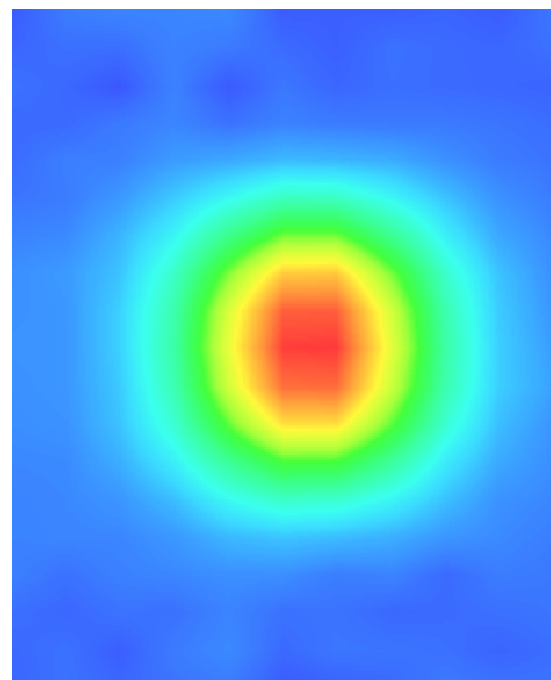

## System Performance Check Data(Head)

TType: Phone measurement (Complete)

Area scan resolution: dx=8mm,dy=8mm

Zoom scan resolution: dx=8mm, dy=8mm, dz=5mm

Date of measurement: 20/4/2011

Measurement duration: 13 minutes 27 seconds

### A. Experimental conditions.

Phantom File	surf_sam_plan.txt
Phantom	Validation plane
Device Position	
Band	1800MHz
Channels	
Signal	CW

### B. SAR Measurement Results

#### Band SAR

Frequency (MHz)	1800.000000
Relative permittivity (real part)	38.930000
Relative permittivity	15.070000
Conductivity (S/m)	1.321229
Variation (%)	-0.140000
Ambient Temperature:	21.4°C
Liquid Temperature:	21.1°C
ConvF:	40.136,34.843,38.721
Crest factor:	1:1

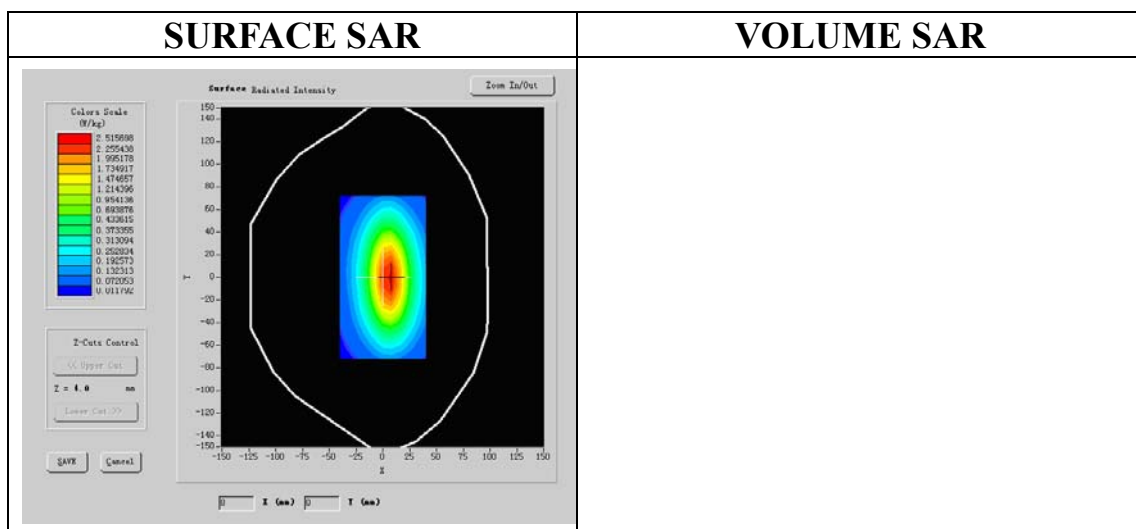

**Maximum location: X=5.00, Y=1.00**

<b>SAR 10g (W/Kg)</b>	4.5475423
<b>SAR 1g (W/Kg)</b>	9.9032574

### Z Axis Scan

<b>Z (mm)</b>	<b>0.00</b>	<b>4.00</b>	<b>9.00</b>	<b>14.00</b>	<b>19.00</b>
<b>SAR (W/Kg)</b>	<b>0.0000</b>	<b>2.8536</b>	<b>1.3061</b>	<b>0.6041</b>	<b>0.3211</b>

**SAR, Z Axis Scan (X = 5, Y = 1)**

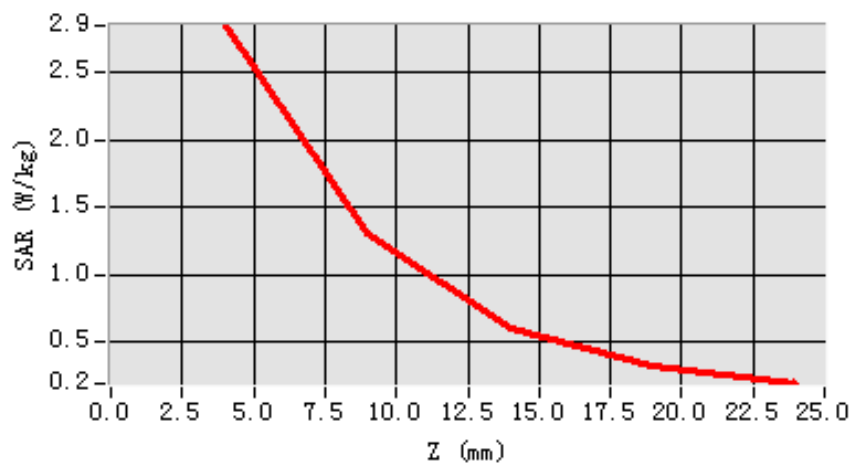

**3D scene shot**

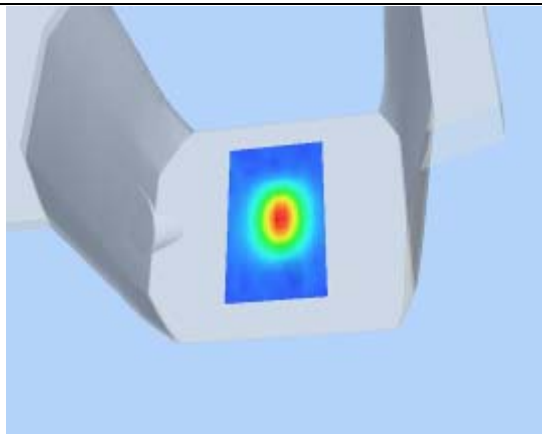

**Hot spot position**

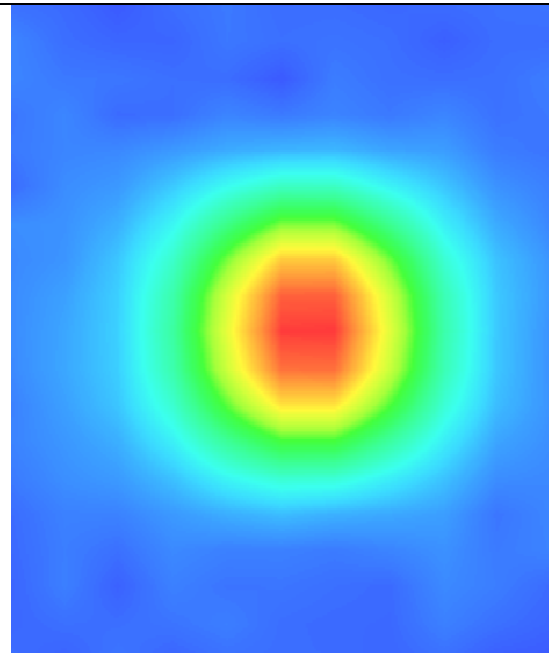

## System Performance Check Data(Body)

Type: Phone measurement (Complete)

Area scan resolution: dx=8mm,dy=8mm

Zoom scan resolution: dx=8mm, dy=8mm, dz=5mm

Date of measurement: 20/4/2011

Measurement duration: 13 minutes 27 seconds

### A. Experimental conditions.

Phantom File	surf_sam_plan.txt
Phantom	Validation plane
Device Position	
Band	1800MHz
Channels	
Signal	CW

### B. SAR Measurement Results

#### Band SAR

Frequency (MHz)	1800.000000
Relative permittivity (real part)	38.930000
Relative permittivity	15.070000
Conductivity (S/m)	1.321229
Variation (%)	-0.140000
Ambient Temperature:	21.4°C
Liquid Temperature:	21.1°C
ConvF:	40.136,34.843,38.721
Crest factor:	1:1

#### SURFACE SAR

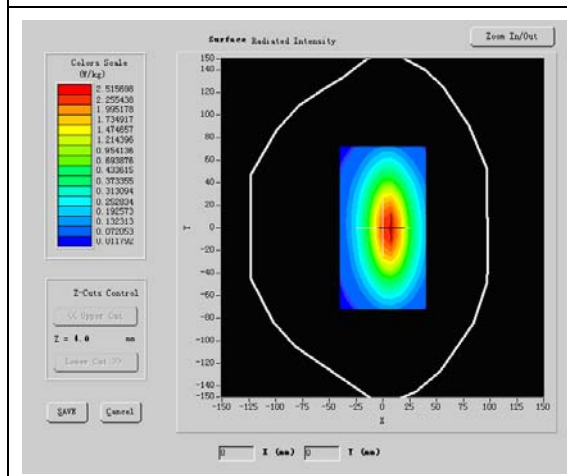

#### VOLUME SAR



**Maximum location: X=5.00, Y=1.00**

<b>SAR 10g (W/Kg)</b>	4.742002
<b>SAR 1g (W/Kg)</b>	9.835417

### Z Axis Scan

<b>Z (mm)</b>	<b>0.00</b>	<b>4.00</b>	<b>9.00</b>	<b>14.00</b>	<b>19.00</b>
<b>SAR (W/Kg)</b>	<b>0.0000</b>	<b>2.8536</b>	<b>1.3061</b>	<b>0.6041</b>	<b>0.3211</b>

**SAR, Z Axis Scan (X = 5, Y = 1)**

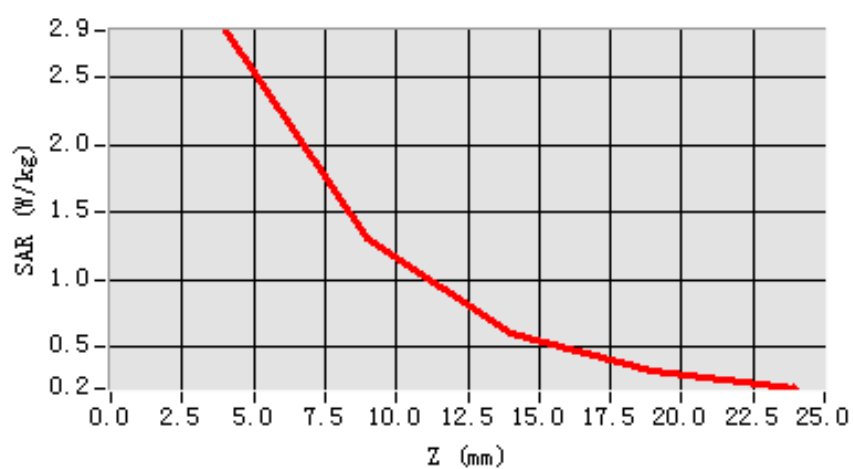

**3D scene shot**

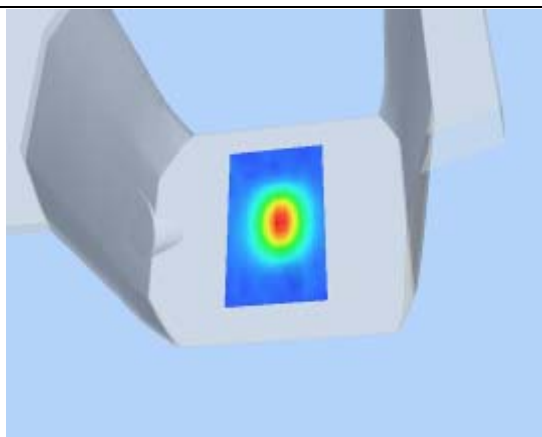

**Hot spot position**

