

FCC SAR

TEST REPORT

of

WCDMA Mobile Phone

Model Name: LX20
Brand Name: LANIX
Trade Name.: LANIX LX20
Report No.: SH11020006S02
FCC ID: ZC4LX20

prepared for

Corporativo Lanix S.A. de C.V.

Carretera Internacional Hermosillo- Nogales KM 8.5 Hermosillo Sonora Mexico



prepared by

Shenzhen Electronic Product Quality Testing Center Morlab Laboratory

3/F, Electronic Testing Building, Shahe Road, Xili,
Nanshan District, Shenzhen, 518055 P. R. China

Tel: +86 755 86130398

Fax: +86 755 86130218



NOTE: This test report can be duplicated completely for the legal use with the approval of the applicant, it shall not be reproduced except in full, without the written approval of Shenzhen Electronic Product Quality Testing Center Morlab Laboratory. Any objections should be raised to us within thirty workdays since the date of issue.



GENERAL SUMMARY

Product Name	WCDMA Mobile Phone	Model	LX20
Trade Name	LANIX	Carrier	Oscar Guzman
Quantity of EUT	One	Manufacturer	Shanghai Huaqin Telecom Technology Co.,Ltd.
Standard(s)	<p>ANSI C95.1-1999: IEEE Standard for Safety Levels with Respect to Human Exposure to Radio Frequency Electromagnetic Fieldst.</p> <p>IEEE 1528-2003: Recommended Practice for Determining the Peak Spatial-Average Specific Absorption Rate (SAR) in the Human Body Due to Wireless Communications Devices: Experimental Techniques.</p> <p>OET Bulletin 65 (Edition 97-01) and Supplement C(Edition 01-01): Additional Information for Evaluating Compliance of Mobile and Portable Devices with FCC Limits.</p> <p>KDB648474 D01 SAR Handsets Multi Xmitter and Ant, v01r05: SAR Evaluation Considerations for Handsets with Multiple Transmitters and Antennas.</p> <p>KDB Publication 447498: Mobile and Portable Device RF Exposure Procedures and Equipment Authorization Polices</p> <p>KDB248227: SAR measurement procedures for 802.112abg transmitters.</p>		
Conclusion	<p>Localized Specific Absorption Rate (SAR) of this portable wireless equipment has been measured in all cases requested by the relevant standards cited in Clause 5.2 of this test report. Maximum localized SAR is below exposure limits specified in the relevant standards cited in Clause 5.1 of this test report.</p> <p>General Judgment: Pass</p> <p style="text-align: right;">Date of issue: Mar. 16. 2011</p>		
Comment	<p>TX Freq. Band:824.20-848.80MHz(GSM850) 1850.20-1909.80MHz(GSM1900) 826.40-846.60MHz (WCDMA Band V)</p> <p>RX Freq. Band:869.20-893.80MHz(GSM850) 1930.20-1989.80MHz(GSM1900) 871.40-891.00MHz (WCDMA Band V)</p> <p>Bluetooth: 2402MHz-2480 MHz WIFI 802.11b/g:2412MHz-2462MHz</p> <p>Antenna: build inside The test result only responds to the measured sample.</p>		

Tested by: Shi Feng , Date: 2011.3.29Checked by: Zhang Jun , Date: 2011.3.29Approved by: Wei Bei , Date: 2011.3.29

TABLE OF CONTENT

1	GENERAL CONDITIONS.....	4
2	ADMINISTRATIVE DATE.....	5
2.1	IDENTIFICATION OF THE RESPONSIBLE TESTING LABORATORY	5
2.2	IDENTIFICATION OF THE RESPONSIBLE TESTING LOCATION(S)	5
2.3	ORGANIZATION ITEM	5
2.4	IDENTIFICATION OF APPLICANT.....	5
3	EQUIPMENT UNDER TEST (EUT).....	6
4	OPERATIONAL CONDITIONS DURING TEST	7
4.1	SCHEMATIC TEST CONFIGURATION	7
4.2	SAR MEASUREMENT SYSTEM	7
4.2.1	<i>Robot system specification</i>	8
4.2.2	<i>Probe Specification</i>	8
	ISOTROPIC E-FIELD PROBE SPECIFICATION.....	10
	BOUNDARY DETECTION UNIT AND PROBE MOUNTING DEVICE	10
	DAQ-PAQ (ANALOG TO DIGITAL ELECTRONICS).....	11
4.2.3	<i>Phantoms, Device Holder and Simulant Liquid</i>	12
	ALSAS UNIVERSAL WORKSTATION	13
	UNIVERSAL DEVICE POSITIONER.....	13
4.2.4	<i>SAR measurement procedure</i>	15
4.2.5	<i>Validation Test Using Flat Phantom</i>	16
	VALIDATION DIPOLES	17
	Validation Result	18
4.2.6	<i>Measurement Procedure</i>	19
4.2.7	<i>Description of Interpolation/Extrapolation Scheme</i>	19
5	CHARACTERISTICS OF THE TEST	20
5.1	APPLICABLE LIMIT REGULATIONS	20
5.2	APPLICABLE MEASUREMENT STANDARDS	20
6	LABORATORY ENVIRONMENT	21
7	TEST RESULTS	22
7.1	EXPLAIN	22
7.2	DIELECTRIC PERFORMANCE.....	22
7.3	CONDUCTED POWER	23
7.4	SUMMARY OF MEASUREMENT RESULTS	24
7.5	SUMMARY OF MEASUREMENT RESULTS (WIFI AND BLUETOOTH FUNCTION)	26
7.6	CONCLUSION	28
8	MEASUREMENT UNCERTAINTIES	29
9	MAIN TEST INSTRUMENTS.....	31



ANNEX A- ACCREDITATION CERTIFICATE.....	32
ANNEX B- TEST LAYOUT	34
ANNEX C- SAMPLE PHOTOGRAPHS.....	39
ANNEX D- GRAPH TEST RESULTS.....	40

1 GENERAL CONDITIONS

This report only refers to the item that has undergone the test. This report standalone does not constitute or imply by its own an approval of the product by the certification Bodies or competent Authorities.

This document is only valid if complete; no partial reproduction can be made without written approval of Shenzhen Morlab Communications Technology Co., Ltd.

This report cannot be used partially or in full for publicity and/or promotional purposes without previous written approval of Shenzhen Morlab Communications Technology Co., Ltd. and the Accreditation Bodies, if it applies.

2 Administrative Data

2.1 Identification of the Responsible Testing Laboratory

Company Name: Shenzhen Morlab Communications Technology Co.,Ltd.
Department: Testing Department
Address: 3Fl, Electronic Testing Building, ShaHe Road, NanShan District, Shenzhen, P. R. China
Telephone: +86 755 86130268
Fax: +86 755 86130218
Responsible Test Lab Managers: Mr. Shu Luan

2.2 Identification of the Responsible Testing Location(s)

Company Name: Shenzhen Electronic Product Quality Testing Center Morlab Laboratory
Address: 3Fl, Electronic Testing Building, ShaHe Road, NanShan District, Shenzhen, P. R. China

2.3 Organization Item

Morlab Report No.: SH11020006S02
Morlab Project Leader: Mr. Zhang Jun
Morlab Responsible for Accreditation scope: Mrs. Wei Bei
Start of Testing: 2011-3-15
End of Testing: 2011-3-15

2.4 Identification of Applicant

Company Name: Corporativo Lanix S.A. de C.V.
Address: Carretera Internacional Hermosillo- Nogales KM 8.5 Hermosillo Sonora Mexico
Contact person: Oscar Guzman
Telephone: 6621090800
Fax: 6621090848

2.5. Identification of Manufacture

Company Name: Shanghai Huaqin Telecom Technology Co.,Ltd.
Address: Building1,399 Keyuan Road,Pudong district,Shanghai,China

Notes: This data is based on the information offered by the applicant.

3 Equipment Under Test (EUT)

3.1. Identification of the Equipment under Test

Product Name:	WCDMA Mobile Phone			
Brand name:	LANIX			
Model No:	LX20			
General description:	Test frequency	GSM850/1900 GPRS850/1900 WCDMA Band V		
	Accessories	Battery,Charger,		
	Battery Model	LX20		
	Battery specification	3.7V 1100mAh		
	Battery Manufacture	SHENZHEN	ZEALWIN	ELECTRONIC CO.,LTD
	Charger Model	ZT-666-E0500		
	Charger specification	AC 100~240V 0.15A 50-60Hz		
	Charger Manufacture	SHENZHEN	AOHAI	TECHNOLOGY CO.,LTD. ,
		NO.9, XiaWeiYuan Industrial Zone,GuShu 2nd Road,XiXiang Town,Bao'An District Shenzhen		
	Antenna type	GSM/GPRS/WCDMA WIFI/Bluetooth		
	Modulation mode	GMSK;QPSK; GFSK, 11 /4DQPSK,8-DPSK; DSSS,OFDM		

3.2. Identification of all used Test Sample of the Equipment under Test

EUT Code	Serial Number	Hardware Version	Software Version	IMEI
#1	N.A	V3.0	LX20_TELCEL_SW_01	/

NOTE:

1. The EUT is production unit. The EUT consists of Hand-Held Terminal Set and normal options: Charger, Lithium Battery as listed above.
2. Please refer to Appendix C for the photographs of the EUT. For a more detailed features description of the EUT, please refer to its User's Manual.
3. Testing for General Population/Uncontrolled limits.

4 OPERATIONAL CONDITIONS DURING TEST

4.1 Schematic Test Configuration

During SAR test, EUT is in Traffic Mode (Channel Allocated) at Normal Voltage Condition. A communication link is set up with a System Simulator (SS) by air link, and a call is established. The TCH is allocated to is allocated to 125, 190 and 251 respectively in the case of GSM 850 MHz, or to 512, 661 and 810 respectively in the case of PCS 1900 MHz, or to 4132, 4188 and 4233 respectively in the case of WCDMA Band V. The EUT is commanded to operate at maximum transmitting power.

The EUT shall use its internal transmitter. The antenna(s), battery and accessories shall be those specified by the manufacturer. The EUT battery must be fully charged and checked periodically during the test to ascertain uniform power output. If a wireless link is used, the antenna connected to the output of the base station simulator shall be placed at least 50 cm away from the handset.

The signal transmitted by the simulator to the antenna feeding point shall be lower than the output power level of the handset by at least 35 dB.

4.2 SAR Measurement System

ALSAS-10-U is fully compliant with the technical and scientific requirements of IEEE 1528, IEC 62209, CENELEC, ARIB, ACA, and the Federal Communications Commission. The system comprises of a six axes articulated robot which utilizes a dedicated controller. ALSAS-10U uses the latest methodologies and FDTD order to provide a platform which is repeatable with minimum uncertainty.

Applications Predefined measurement procedures compliant with the guidelines of CENELEC, IEEE, IEC, FCC, etc are utilized during the assessment for the device. Automatic detection for all SAR maxima are embedded within the core architecture for the system, ensuring that peak locations used for centering the zoom scan are within a 1mm resolution and a 0.05mm repeatable position. System operation

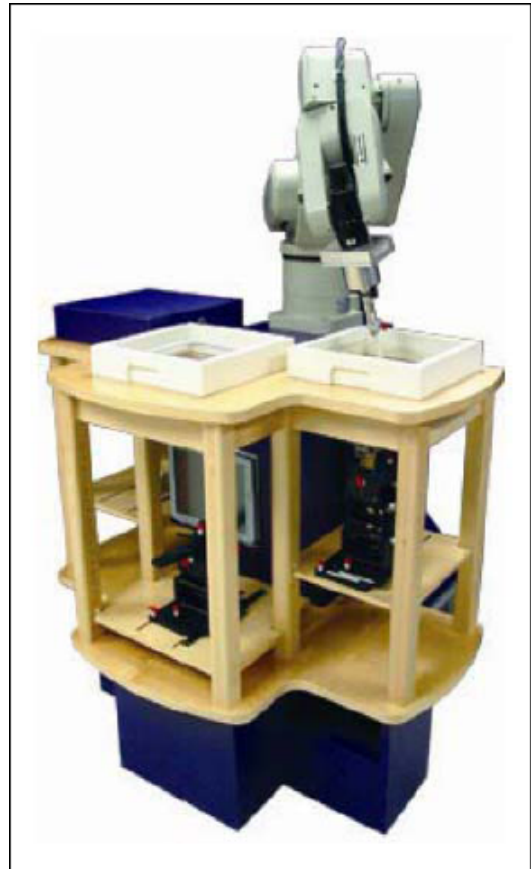

range currently is available up to 6 GHz in simulated tissue.

4.2.1 Robot system specification

ALSAS-10U utilizes a six articulated robot, which is controlled using a Pentium based real-time movement controller. The movement kinematics engine utilizes proprietary (Thermo CRS) interpolation and extrapolation algorithms, which allow full freedom of movement for each of the six joints within the working envelop. Utilization of joint 6 allows for full probe rotation with a tolerance better than 0.05mm around the central axis.



Robot/Controller Manufacturer	Thermo CRS
Number of Axis	Six independently controlled axis
Positioning Repeatability	0.05mm
Controller Type	Single phase Pentium based C500C
Robot Reach	710mm
Communication	RS232 and LAN compatible

4.2.2 Probe Specification

The isotropic E-Field probe has been fully calibrated and assessed for isotropic, and boundary effect within a controlled environment. Depending on the frequency for which the probe is calibrated the method utilized for calibration will change. A number of methods is used for calibrating probes, and these are outlined in the table below:

Calibration Frequency	Air Calibration	Tissue Calibration
850MHZ	TEM Cell	Temperature
1900MHZ	TEM Cell	Temperature
2450 MHZ	Waveguide	Waveguide

The E-Field probe utilizes a triangular sensor arrangement as detailed in the diagram below:

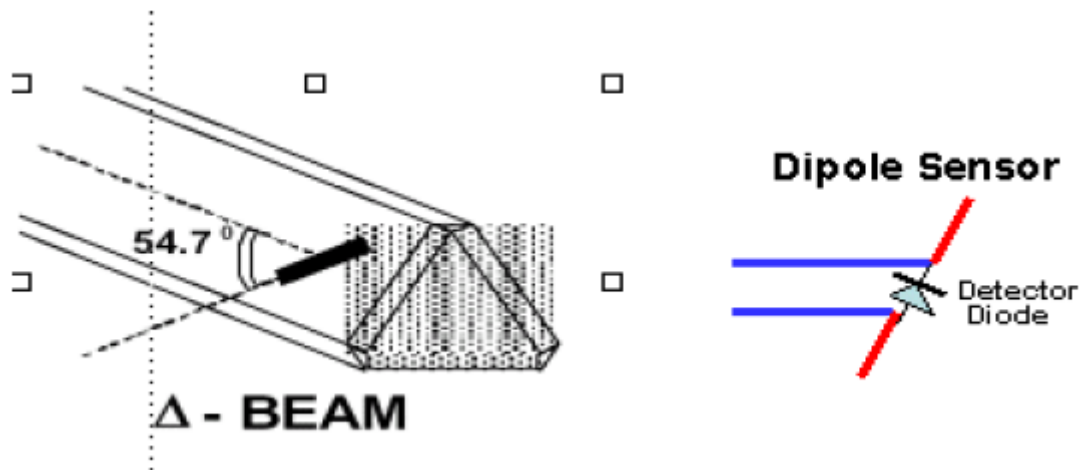

SAR is assessed with a calibrated probe which moves at a default height of 5mm from the center of the diode, which is mounted to the sensor, to the phantom surface (in the Z Axis). The 5mm offset height has been selected so as to minimize any resultant boundary effect due to the probe being in close proximity to the phantom surface.

The following algorithm is an example of the function used by the system for linearization of the output from the probe when measuring complex modulation schemes.

$$V_i = U_i + U_i^2 \cdot \frac{cf}{dcp_i}$$

Isotropic E-Field Probe Specification

Calibration in Air	Frequency Dependent Below 2GHz Calibration in air performed in a TEM Cell Above 2GHz Calibration in air performed in waveguide
Sensitivity	0.70 $\mu\text{V}/(\text{V}/\text{m})^2$ to 0.85 $\mu\text{V}/(\text{V}/\text{m})^2$
Dynamic Range	0.0005 W/kg to 100W/kg
Isotropic Response	Better than 0.2dB
Diode Compression point (DCP)	Calibration for Specific Frequency
Probe Tip Radius	< 5mm
Sensor Offset	1.56 (+/- 0.02mm)
Probe Length	290mm
Video Bandwidth	@ 500 Hz: 1dB @1.02 KHz: 3dB
Boundary Effect	Less than 2% for distance greater than 2.4mm
Spatial Resolution	Diameter less than 5mm Compliant with Standards

Boundary detection Unit and Probe Mounting Device

ALSAS-10U incorporates a boundary detection unit with a sensitivity of 0.05mm for detecting all types of surfaces. The robust design allows for detecting during probe tilt (probe normalize) exercises, and utilizes a second stage emergency stop. The signal electronics are directly into the robot controller for high accuracy surface detection in lateral and axial detection modes (X, Y, &Z). The probe is mounted directly onto the Boundary Detection unit for accurate tooling and displacement calculations controlled by the robot kinematics. The probe is connected to an isolated probe interconnect where the output stage of the probe is fed directly into the amplifier stage of the Daq-Paq.

Daq-Paq (Analog to Digital Electronics)

ALSAS-10U incorporates a fully calibrated Daq-Paq (analog to digital conversion system) which has a 4 channel input stage, sent via a 2 stage auto-set amplifier module. The input signal is amplified accordingly so as to offer a dynamic range from $5 \mu V$ to 800mV. Integration of the fields measured is carried out at board level utilizing a Co-Processor which then sends the measured fields down into the main computational module in digitized form via a RS232 communications port. Probe linearity and duty cycle compensation is carried out within the main Daq-Paq module.

ADC	12 Bit
Amplifier Range	20mV to 200mV and 150mV to 800mV
Field Integration	Local Co-Processor utilizing proprietary integration algorithms
Number of Input Channels	4 in total 3 dedicated and 1 spare
Communication	Packet data via RS232

4.2.3 Phantoms, Device Holder and Simulant Liquid

4.2.3.1 Sam Phantom

The SAM phantoms developed using the IEEE SAM CAD file. They are fully compliant with the requirements for both IEEE 1528 and FCC Supplement C. Both the left and right SAM phantoms are interchangeable, transparent and include the IEEE 1528 grid with visible NF and MB lines.

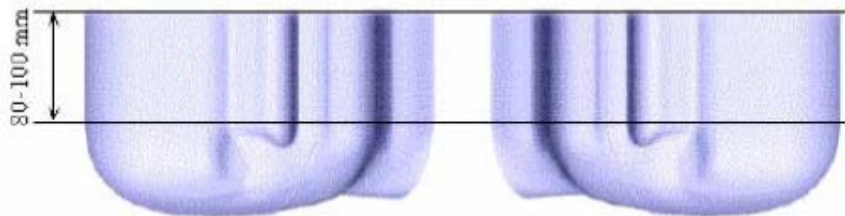

APREL Laboratories Universal Phantom

The Universal Phantom is used on the ALSAS-10U as a system validation phantom. The Universal Phantom has been fully validated both experimentally from 800MHz to 6GHz and numerically using XFDTD numerical software. The shell thickness is 2mm overall, with a 4mm spacer located at the NF/MB intersection providing an overall thickness of 6mm in line with the requirements of IEEE-1528.

The design allows for fast and accurate measurements, of handsets, by allowing the conservative SAR to be evaluated at on frequency for both left and right head experiments in one measurement.



Device and Dipole Holder

ALSAS Universal Workstation

ALSAS Universal workstation allows for repeatability and fast adaptability. It allows users to do calibration, testing and measurement using different types of phantoms with one set up, which significantly speeds up the measurement process.

Universal Device Positioner

The universal device positioner allows complete freedom of movement of the EUT. Developed to hold a EUT in a free-space scenario any additional loading attributable to the material used in the construction of the positioner has been eliminated. Repeatability has been enhanced through the linear scales which form the design used to indicate positioning for any given test scenario in all major axes. A 15° tilt movements for head SAR analysis. Overall uncertainty for measurements has been reduced due to the design of the Universal device positioner, which allows positioning of a device in as near to a free-space scenario as possible, and by providing the means for complete repeatability.



4.2.3.2 Tissue Simulating Liquids

There is no simulating liquids that can cover all frequency bands. Therefore, our system is using different liquids for the measured band as explained bellows.

The parameters of the simulating solution strongly influence the SAR values. The different normalization organizations have defined adapted solutions for the each mobile system.

GSM liquid: is made of Sugar, de-ionized water and NaCl, reconstituting the electric properties of human tissues at 850MHz.

PCS Liquid: is made of de-ionized water, Glycol monobutyl and NaCl, reconstituting the electric properties of human tissues at 1900MHz.

Several measurement systems are available for measuring the dielectric parameters.

Antennessa has developed its own software, based on a coaxial probe. This method allows measurement of liquid permittivity between 300 MHz and 6GHz.

4.2.4 SAR measurement procedure

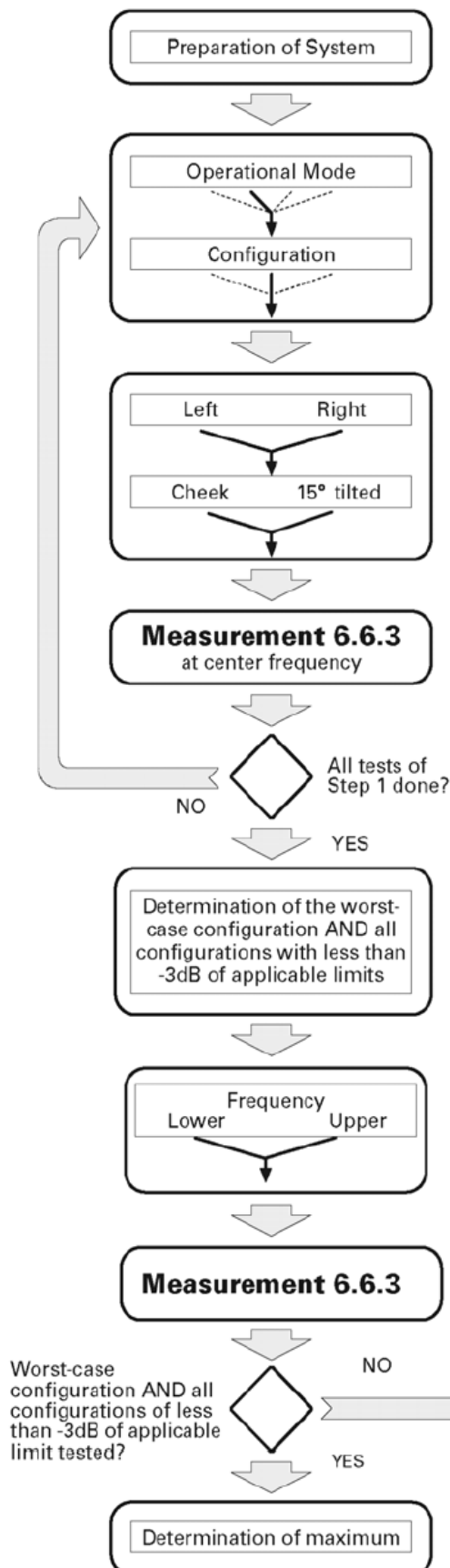

Measurement 6.6.3

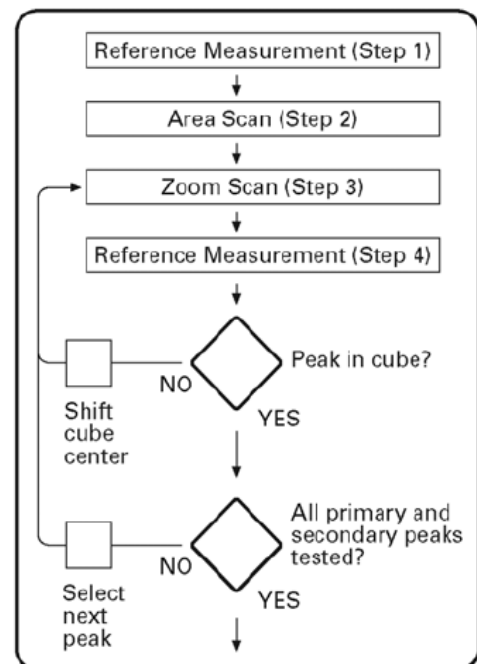

Channel	Left				Right			
	Cheek		Tilt		Cheek		Tilt	
	Retracted	Extended	Retracted	Extended	Retracted	Extended	Retracted	Extended
Mode 1:								
High			S2(-1.4dB)	S2(-0.4dB)			S2(-2.2dB)	S2(-1.4dB)
Middle	S1(-4dB)	S1(-4dB)	S1(-1.5dB)	S1(-0.5dB)	S1(-5dB)	S1(-5dB)	S1(-2.5dB)	S1(-1.5dB)
Low			S2(-1.3dB)	S2(-0.7dB)			S2(-2.7dB)	S2(-0.6dB)
Mode 2:								
High			S2(-2.7dB)	S2(-1.1dB)				
Middle	S1(-5dB)	S1(-5dB)	S1(-2.5dB)	S1(-1dB)	S1(-6dB)	S1(-6dB)	S1(-5dB)	S1(-5dB)
Low			S2(-2.2dB)	S2(-0.8dB)				

After an area scan has been done at a fixed distance of 8mm from the surface of the phantom on the source side, a 3D scan is set up around the location of the maximum spot SAR. First, a point within the scan area is visited by the probe and a SAR reading taken at the start of testing. At the end of testing, the probe is returned to the same point and a second reading is taken. Comparison between these start and end readings enables the power drift during measurement to be assessed.

Above is the scanning procedure flow chart and table from the IEEE P1528 standard. This is the procedure for which all compliant testing should be carried out to ensure that all variations of the device position and transmission behavior are tested.

4.2.5 Validation Test Using Flat Phantom

The following procedure, recommended for performing validation tests using flat phantom is based on the procedures described in the IEEE standard P1528. Setup according to the setup diagram below:

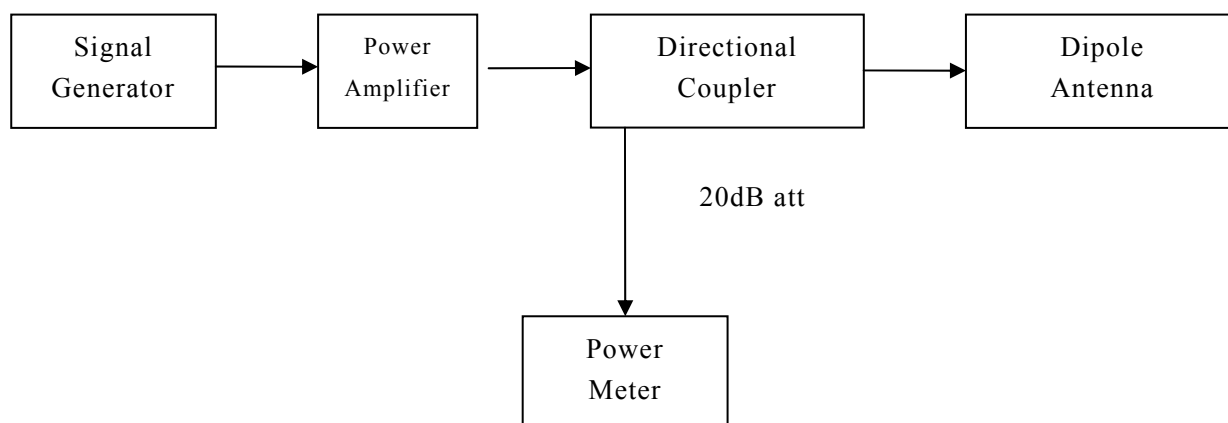

4.2.5.1 Setting up the Box Phantom for Validation Testing

Validation Dipoles

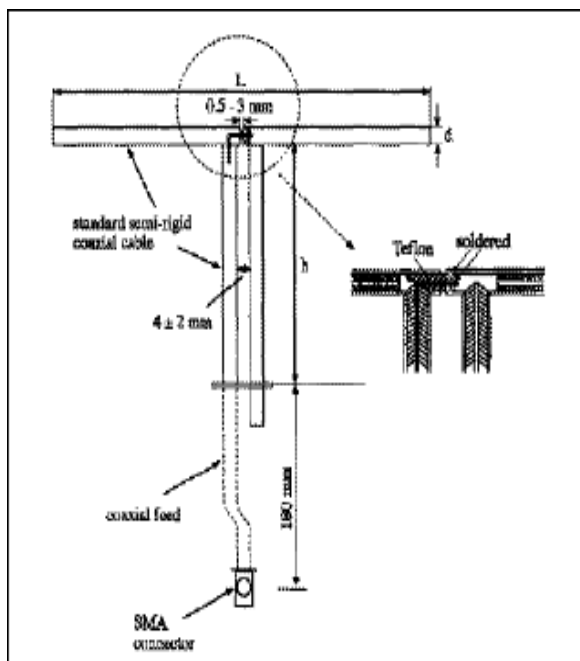

The dipoles used are based on the IEEE-1528 standard, and is complied with mechanical and electrical specifications in line with the requirements of both IEEE and FCC Supplement C. The table below provides details for the mechanical and electrical specifications for the dipoles.

Frequency	L(mm)	h(mm)	d(mm)
850MHZ	160	89.8	3.6
1900MHZ	73	39.5	3.6
2450 MHZ	54	30.4	3.6

Validation Result

System Performance Check at 850MHz & 1900MHz&2450MHz

Validation Kit: ASL-D-850-S-2

Frequency(MHz)	Description	SAR(W/Kg) 1g	SAR(W/Kg) 10g	Tissue Temp.(°C)
835MHz Head	Reference result	9.5	6.2	N/A
	Value(1W) 2011-3-15	9.364	6.3	20.7
	Value(0.25W) 2011-3-15	2.341	1.575	20.7

Validation Kit: ASL-D-1900-S-2

Frequency(MHz)	Description	SAR(W/Kg) 1g	SAR(W/Kg) 10g	Tissue Temp.(°C)
1900MHz Head	Reference result	39.7	20.5	N/A
	Value(1W) 2011-3-15	40.54	21.024	20.7
	Value(0.25W) 2011-3-15	10.135	5.256	20.7

Validation Kit: ASL-D-850-S-2

Frequency(MHz)	Description	SAR(W/Kg) 1g	SAR(W/Kg) 10g	Tissue Temp.(°C)
835MHz body	Reference result	9.5	6.2	N/A
	Value(1W) 2011-3-15	9.752	5.932	20.7
	Value(0.25W) 2011-3-15	2.438	1.483	20.7

Validation Kit: ASL-D-1900-S-2

Frequency(MHz)	Description	SAR(W/Kg) 1g	SAR(W/Kg) 10g	Tissue Temp.(°C)
1900MHz body	Reference result	39.7	20.5	N/A
	Value(1W) 2011-3-15	37.832	19.616	20.7
	Value(0.25W) 2011-3-15	9.458	4.904	20.7

Validation Kit: ASL-D-2450-S-2

Frequency(MHz)	Description	SAR(W/Kg) 1g	SAR(W/Kg) 10g	Tissue Temp.(°C)
2450MHz body	Reference result	52.4	24	N/A
	Value(1W) 2011-3-15	48.244	22.576	20.7
	Value(0.25W) 2011-3-15	12.061	5.644	20.7

Note: Validation SAR values are normalized to 1W forward power

4.2.6 Measurement Procedure

The following steps are used for each test position

Establish a call with the maximum output power with a base station simulator. The connection between the mobile phone and the base station simulator is established via air interface.

Measurement of the local E-field distribution is done with a grid of 8 to 16mm*8 to 16mm and a constant distance to the inner surface of the phantom. Since the sensors cannot directly measure at the inner phantom surface, the values between the sensors and the inner phantom surface are extrapolated. With these values the area of the maximum SAR is calculated by an interpolating scheme.

Around this point, a cube of 30*30*30mm or 32*32*32mm is assessed by measuring 5 or 8*5 or 8*4 or 5mm. With these data, the peak spatial-average SAR value can be calculated.

4.2.7 Description of Interpolation/Extrapolation Scheme

The local SAR inside the phantom is measured using small dipole sensing elements inside a probe body. The probe tip must not be in contact with the phantom surface in order to minimise measurements errors, but the highest local SAR will occur at the surface of the phantom.

An extrapolation is using to determinate this highest local SAR values. The extrapolation is base on a fourth-order least square polynomial fit of measured data. The local SAR value is then extrapolated from the liquid surface with a 1mm step.

The measurements have to be performed over a limited (due to the duration of the battery) so the step of measurement is high. It could vary between 5 and 8mm. to obtain an accurate assessment of the maximum SAR averaged over 10 grams and 1gram requires a very fine resolution in the three-dimensional scanned data array.

5 CHARACTERISTICS OF THE TEST

5.1 Applicable Limit Regulations

ANSI C95.1–1999: IEEE Standard for Safety Levels with Respect to Human Exposure to Radio Frequency Electromagnetic Fields, 3 kHz to 300 GHz. It specifies the maximum exposure limit of 1.6 W/kg as averaged over any 1 gram of tissue for portable devices being used within 20 cm of the user in the uncontrolled environment.

5.2 Applicable Measurement Standards

IEEE 1528–2003: Recommended Practice for Determining the Peak Spatial-Average Specific Absorption Rate (SAR) in the Human Body Due to Wireless Communications Devices: Experimental Techniques.

OET Bulletin 65 (Edition 97-01) and Supplement C(Edition 01-01): Additional Information for Evaluating Compliance of Mobile and Portable Devices with FCC Limits.

KDB648474 D01 SAR Handsets Multi Xmitter and Ant, v01r05: SAR Evaluation Considerations for Handsets with Multiple Transmitters and Antennas.

KDB Publication 447498: Mobile and Portable Device RF Exposure Procedures and Equipment Authorization Policies

KDB248227: SAR measurement procedures for 802.112abg transmitters.

6 LABORATORY ENVIRONMENT

Table: The Ambient Conditions during SAR Test

Temperature	Min. =15°C, Max. =30°C
Relative humidity	Min. =30%, Max. =70%
Ground system resistance	<0.5Ω

Ambient noise is checked and found very low and in compliance with requirement of standards.

Reflection of surrounding objects is minimized and in compliance with requirement of standards.

7 TEST RESULTS

7.1 Explain

The EUT has been tested under the operating conditions.

7.2 Dielectric Performance

For head measurement, the device was tested at the lowest, middle and highest frequencies in the transmit band.

Table 1: Dielectric Performance of Head Tissue Simulating Liquid

Temperature: 23.0~23.8°C, humidity: 54~60%.			
/	Frequency	Permittivity ϵ	Conductivity σ (S/m)
Target value	835 MHZ	41.5	0.90
Validation value (Mar 15)	835 MHZ	41.37	0.91
Target value	1900 MHZ	40	1.40
Validation value (Mar 15)	1900 MHZ	39.89	1.43

For body-worn measurements, the device was tested against flat phantom representing the user body. Under measurement phone was put on in the belt holder.

Table 2: Dielectric Performance of Body Tissue Simulating Liquid

Temperature: 23.0~23.8°C, humidity: 54~60%.			
/	Frequency	Permittivity ϵ	Conductivity σ (S/m)
Target value	835 MHz	55.2	0.97
Validation value (Mar 15)	835 MHz	55.37	0.98
Target value	1900 MHz	53.30	1.52
Validation value (Mar 15)	1900 MHz	53.14	1.55
Target value	2450 MHz	52.70	1.95
Validation value (Mar 15)	2450 MHz	52.73	1.96

7.3 Conducted Power

The conducted power for GSM 850/1900 is as following:

GSM 850MHz	Conducted Power (dBm)		
	128	190	251
	32.57	32.50	32.54
GSM 1900MHz	Conducted Power (dBm)		
	512	661	810
	29.71	30.05	30.26

The conducted power for GPRS 850/1900 is as following:

GSM 850 GPRS	Averaged Power (dBm)						
	128	190	251		128	190	251
1 Txslot	31.79	31.64	31.71	-9.03 dBm	22.76	22.61	22.68
2 Txslots	31.72	31.59	31.68	-6.02 dBm	25.70	25.57	25.66
GSM 1900 GPRS	Averaged Power (dBm)						
	512	661	810		512	661	810
1 Txslot	29.62	29.94	30.16	-9.03 dBm	20.59	20.91	21.13
2 Txslots	29.54	29.89	30.02	-6.02 dBm	23.52	23.87	24.00

NOTES:

1) Division Factors

To average the power, the division factor is as follows:

1TX-slot = 1 transmit time slot out of 8 time slots=> conducted power divided by (8/1) => -9.03dB

2TX-slots = 2 transmit time slots out of 8 time slots=> conducted power divided by (8/2) => -6.02dB

3TX-slots = 3 transmit time slots out of 8 time slots=> conducted power divided by (8/3) => -4.26dB

4TX-slots = 4 transmit time slots out of 8 time slots=> conducted power divided by (8/4) => -3.01dB

According to the conducted power as above, the body measurements are performed with 1 Txslots for GPRS.

The conducted power for WCDMA Band V is as following:

WCDMA Band V	Conducted Power (dBm)		
	4132	4183	4233
	22.70	22.03	22.34

7.4 Summary of Measurement Results

Table 1: SAR Values (GSM850 Head)

Temperature: 21.0~23.5°C, Relative Humidity: 60~65%.		
Limit of SAR (W/kg)	1 g Average	
	1.6	
Test Configuration	Measurement Result (W/kg)	
	1 g Average(W/kg)	Power Drift(%)
Left head ,Touch cheek, Middle Channel	0.542	-1.480
Left head ,Tilt 15 Degree, Middle Channel	0.431	-0.848
Right head ,Touch cheek, Low Channel	0.439	-4.690
Right head ,Touch cheek, Middle Channel	0.553	-3.615
Right head ,Touch cheek, High Channel	0.622	0.322
Right head ,Tilt 15 Degree, Middle Channel	0.496	-3.832

Table 2: SAR Values (GSM1900 Head)

Temperature: 21.0~23.5°C, Relative Humidity: 60~65%.		
Limit of SAR (W/kg)	1 g Average	
	1.6	
Test Configuration	Measurement Result (W/kg)	
	1 g Average(W/kg)	Power Drift(%)
Left head ,Touch cheek, Middle Channel	0.370	4.054
Left head ,Tilt 15 Degree, Middle Channel	0.343	3.709
Right head ,Touch cheek, Low Channel	0.558	0.677
Right head ,Touch cheek, Middle Channel	0.591	1.733
Right head ,Touch cheek, High Channel	0.633	-3.486
Right head ,Tilt 15 Degree, Middle Channel	0.573	-3.337

Table 3: SAR Values (WCDMA Band V Head)

Temperature: 21.0~23.5°C, Relative Humidity: 60~65%.		
Limit of SAR (W/kg)	1 g Average	
	1.6	
Test Configuration	Measurement Result (W/kg)	
	1 g Average(W/kg)	Power Drift(%)
Left head ,Touch cheek, Middle Channel	0.557	1.080
Left head ,Tilt 15 Degree, Middle Channel	0.397	-0.224
Right head ,Touch cheek, Low Channel	0.546	-0.211

Right head ,Touch cheek, Middle Channel	0.668	-2.790
Right head ,Touch cheek, High Channel	0.581	-1.695
Right head ,Tilt 15 Degree, Middle Channel	0.528	-1.354

Table 4: SAR Values (GSM850 Body)

Temperature: 21.0~23.5°C, Relative Humidity: 60~65%.		
Limit of SAR (W/kg)	1 g Average	
	1.6	
Test Configuration	Measurement Result (W/kg)	
	1 g Average(W/kg)	Power Drift(%)
Frontside Towards Phantom Middle Channel	0.137	3.244
Backside Towards Phantom Low Channel	0.385	-0.037
Backside Towards Phantom Middle Channel	0.472	2.202
Backside Towards Phantom High Channel	0.472	3.340
Backside Towards Phantom High Channel GPRS	0.751	-1.547

Table 5: SAR Values (GSM1900 Body)

Temperature: 21.0~23.5°C, Relative Humidity: 60~65%.		
Limit of SAR (W/kg)	1 g Average	
	1.6	
Test Configuration	Measurement Result (W/kg)	
	1 g Average(W/kg)	Power Drift(%)
Frontside Towards Phantom Middle Channel	0.169	-2.673
Backside Towards Phantom Low Channel	0.362	-3.645
Backside Towards Phantom Middle Channel	0.402	4.353
Backside Towards Phantom High Channel	0.312	1.263
Backside Towards Phantom High Channel GPRS	0.467	-3.41

Table 6: SAR Values (WCDMA Band V Body)

Temperature: 21.0~23.5°C, Relative Humidity: 60~65%.		
Limit of SAR (W/kg)	1 g Average	
	1.6	
Test Configuration	Measurement Result (W/kg)	
	1 g Average(W/kg)	Power Drift(%)

Frontside Towards Phantom Middle Channel	0.360	-3.301
Backside Towards Phantom Low Channel	0.517	0.356
Backside Towards Phantom Middle Channel	0.787	2.080
Backside Towards Phantom High Channel	0.677	2.429

7.5 Summary of Measurement Results (WIFI and Bluetooth function)

The distance between WIFI&BT antenna and GSM antenna is 5mm<2.5cm.

The location of the antennas inside is shown below:



The conducted power for Bluetooth is as following:

Bluetooth	Conducted Power (dBm)		
	2402MHz	2441MHz	2480MHz
GFSK	2.02	-1.22	-2.87
$\pi/4$ -DQPSK	1.17	-2.13	-3.80
8-DPSK	-1.34	-1.96	-3.61

The conducted power for BT is 1.59mW(2.02dBm)<12mW(PRef). And the Max SAR value is 0.787 W/kg< 1.2 W/kg. Both BT and GSM antenna can Simultaneous Transmission. Because of ‘Stand-alone SAR is not required for an unlicensed transmitter with output power \leq PRef mW when either the output power or 1-g SAR for each of the other antennas within 2.5 cm of that unlicensed transmitting antenna is \leq PRef mW or < 1.2 W/kg.’ in KDB 648474, SAR for BT is not required.

The conducted power for WiFi is as following:

802.11b/data rate	Conducted Power (dBm)		
	2412MHz	2437MHz	2462MHz
1M	16.40	16.37	16.51
2M	16.47	16.41	16.59
5.5M	16.52	16.49	16.69

11M	16.65	16.60	16.88
802.11g/data rate	Conducted Power (dBm)		
	2412MHz	2437MHz	2462MHz
6M	17.88	17.62	17.73
9M	17.90	17.68	17.77
12M	17.84	17.59	17.68
18M	17.93	17.76	17.85
24M	18.01	17.72	17.83
36M	17.98	17.71	17.81
48M	18.05	17.75	17.85
54M	18.08	17.80	17.89

The conducted power for WIFI is 64mW (18.08dBm)>24mW(2PRef). According to KDB 648474&KDB248227, the body measurements are performed with 802.11b 11M data rate and 802.11g 54M data rate.

Table 7: SAR Values (802.11b 11M data rate- Body)

Temperature: 21.0~23.5°C, Relative Humidity: 60~65%.		
Limit of SAR (W/kg)	1 g Average	
	1.6	
Test Configuration	Measurement Result (W/kg)	
	1 g Average(W/kg)	Power Drift(%)
Frontside Towards phantom with 2412MHz	0.106	-3.217
Frontside Towards phantom with 2437MHz	0.094	-3.469
Frontside Towards phantom with 2462MHz	0.102	-3.776
Backside Towards phantom with 2412MHz	0.141	2.827
Backside Towards phantom with 2437MHz	0.194	3.417
Backside Towards phantom with 2462MHz	0.194	0.198

Table 8: SAR Values (802.11g 54M data rate- Body)

Temperature: 21.0~23.5°C, Relative Humidity: 60~65%.		
Limit of SAR (W/kg)	1 g Average	
	1.6	
Test Configuration	Measurement Result (W/kg)	
	1 g Average(W/kg)	Power Drift(%)
Frontside Towards phantom with 2412MHz	0.132	2.541
Frontside Towards phantom with 2437MHz	0.133	1.284

Frontside Towards phantom with 2462MHz	0.133	-1.379
Backside Towards phantom with 2412MHz	0.078	-1.832
Backside Towards phantom with 2437MHz	0.104	-0.657
Backside Towards phantom with 2462MHz	0.171	2.105

According to the above tables, the sum of SAR values for GSM and WiFi $< 1.6\text{W/kg}$. So simultaneous transmission SAR are not required for WiFi transmitter.

7.6 Conclusion

Peak Spatial-Average Specific Absorption Rate (SAR) of this portable wireless device has been measured in all configurations requested by the relevant standards cited in Clause 5.2 of this report. SAR values are below exposure limits specified in the relevant standards cited in Clause 5.1 of this test report.

8 Measurement Uncertainties

The following table includes the uncertainty table of the IEEE 1528. The values are determined by Antennessa.

UNCERTAINTY EVALUATION FOR HANDSET SAR TEST

Source of Uncertainty	Tolerance Value	Probability Distribution	Divisor	ci1 (1-g)	ci1 (10-g)	Standard Uncertainty (1-g) %	Standard Uncertainty (10-g) %
Measurement System							
Probe Calibration	3.5	normal	1	1	1	3.5	3.5
Axial Isotropy	3.7	rectangular	$\sqrt{3}$	$(1-cp)^{1/2}$	$(1-cp)^{1/2}$	1.5	1.5
Hemispherical Isotropy	10.9	rectangular	$\sqrt{3}$	\sqrt{cp}	\sqrt{cp}	4.4	4.4
Boundary Effect	1.0	rectangular	$\sqrt{3}$	1	1	0.6	0.6
Linearity	4.7	rectangular	$\sqrt{3}$	1	1	2.7	2.7
Detection Limit	1.0	rectangular	$\sqrt{3}$	1	1	0.6	0.6
Readout Electronics	1.0	normal	1	1	1	1.0	1.0
Response Time	0.8	rectangular	$\sqrt{3}$	1	1	0.5	0.5
Integration Time	1.7	rectangular	$\sqrt{3}$	1	1	1.0	1.0
RF Ambient Condition	3.0	rectangular	$\sqrt{3}$	1	1	1.7	1.7
Probe Positioner Mech.	0.4	rectangular	$\sqrt{3}$	1	1	0.2	0.2
Restriction							
Probe Positioning with respect to Phantom Shell	2.9	rectangular	$\sqrt{3}$	1	1	1.7	1.7
Extrapolation and Integration	3.7	rectangular	$\sqrt{3}$	1	1	2.1	2.1

Test Sample Positioning	4.0	normal	1	1	1	4.0	4.0
Device Holder Uncertainty	2.0	normal	1	1	1	2.0	2.0
Drift of Output Power	0.6	rectangular	$\sqrt{3}$	1	1	0.3	0.3
Phantom and Setup							
Phantom Uncertainty(shape & thickness tolerance)	3.4	rectangular	$\sqrt{3}$	1	1	2.0	2.0
Liquid Conductivity(target)	5.0	rectangular	$\sqrt{3}$	0.7	0.5	2.0	1.4
Liquid Conductivity(meas.)	0.0	normal	1	0.7	0.5	0.0	0.0
Liquid Permittivity(target)	5.0	rectangular	$\sqrt{3}$	0.6	0.5	1.7	1.4
Liquid Permittivity(meas.)	2.4	normal	1	0.6	0.5	1.4	1.2
Combined Uncertainty		RSS				9.3	9.2
Combined Uncertainty (coverage factor=2)		Normal(k=2)				18.7	18.3

9 MAIN TEST INSTRUMENTS

Instrument	Manufacture	Model No.	Serial No.	Last Calibration
Universal Work Station	Apriel	ALS-UWS	100-00154	Jun.2010
Data Acquisition Package	Apriel	ALS-DAQ-PAQ-3	110-00215	Jun.2010
Probe Mounting Device and Boundary Detection Sensor System	Apriel	ALS-PMDPS-3	120-00265	Jun.2010
Miniature E-Field Probe	Apriel	ALS-E-020	273-B	Sep.2010
Left ear SAM Phantom	Apriel	ALS-P-SAM-L	130-00312	N/A
Right ear SAM Phantom	Apriel	ALS-P-SAM-R	140-00362	N/A
Universal SAM Phantom	Apriel	ALS-P-SU-1	150-00410	N/A
Reference Validation Dipole 835MHz	Apriel	ALS-D-835-S-2	180-00565	18th February 2011
Reference Validation Dipole 1900MHz	Apriel	ALS-D-1900-S-2	210-00716	19th February 2011
Reference Validation Dipole 2450MHz	Apriel	ALS-D-2450-S-2	220-00762	20th February 2011
Dielectric Probe Kit	Apriel	ALS-PR-DIEL	260-00955	N/A
Device Holder 2.0	Apriel	ALS-H-E-SET-2	170-00506	N/A
SAR software	Apriel	ALS-SAR-AL-10	Ver.2.3.6	N/A
CRS C500C Controller	Thermo	ALS-C500	RCF0504291	N/A
CRS F3 Robot	Apriel	ALS-F3-SW	N/A	N/A
Power Amplifier	Mini-Circuit	SN0974	040306	N/A
Directional Coupler	Agilent	778D-012	N/A	N/A
Universal Radio Communication Tester	Rohde&Schwarz	CMU200	104845	Jan.10
Vector Network	Anritsu	MS4623B	N/A	Nov.10
Signal Generator	Agilent	E8257D	N/A	Jan.10
Power Meter	Rohde&Schwarz	NRP	N/A	Jan.10



Report No: SH11020006S02

ANNEX A- Accreditation Certificate

of

Shenzhen Morlab Communications Technology Co.,Ltd.

**CONFORMANCE TEST REPORT FOR
HUMAN EXPOSURE TO ELECTROMAGNETIC FIELDS**

WCDMA Mobile Phone

REPORT NO: SH11020006S02

Type Name: LX20

Hardware Version: V3.0

Software Version: LX20_TELCEL_SW_01

Accreditation Certificate





China National Accreditation Service for Conformity Assessment

LABORATORY ACCREDITATION CERTIFICATE

(No. CNAS L1659)

China National Accreditation Service for Conformity Assessment has accredited

Shenzhen Electronic Product Quality Testing Center

Electronic Testing Building, Shahe Road, Xili, Nanshan District,

Shenzhen, Guangdong, China

to ISO/IEC 17025:2005 General Requirements for the Competence of Testing and Calibration Laboratories(CNAS-CL01 Accreditation Criteria for the Competence of Testing and Calibration Laboratories) for the competence in the field of testing and calibration.

The scope of accreditation is detailed in the attached schedule bearing the same accreditation number as above. The schedule forms an integral part of this certificate.

Date of Issue: 2009-09-29

Date of Expiry: 2012-09-28

Date of Initial Accreditation: 1999-08-03



Signed on behalf of China National Accreditation Service
for Conformity Assessment

China National Accreditation Service for Conformity Assessment(CNAS) is authorized by Certification and Accreditation Administration of the People's Republic of China (CNCA) to operate the national accreditation systems for conformity assessment. CNAS is the signatory to International Laboratory Accreditation Cooperation Multilateral Recognition Arrangement (ILAC MRA), and the signatory to Asia Pacific Laboratory Accreditation Cooperation Multilateral Recognition Arrangement (APLAC MRA).

ANNEX B- Test Layout

of

Shenzhen Morlab Communications Technology Co.,Ltd.

CONFORMANCE TEST REPORT FOR HUMAN EXPOSURE TO ELECTROMAGNETIC FIELDS

WCDMA Mobile Phone

REPORT NO: SH11020006S02

Type Name: LX20

Hardware Version: V3.0

Software Version: LX20_TELCEL_SW_01

Test Layout

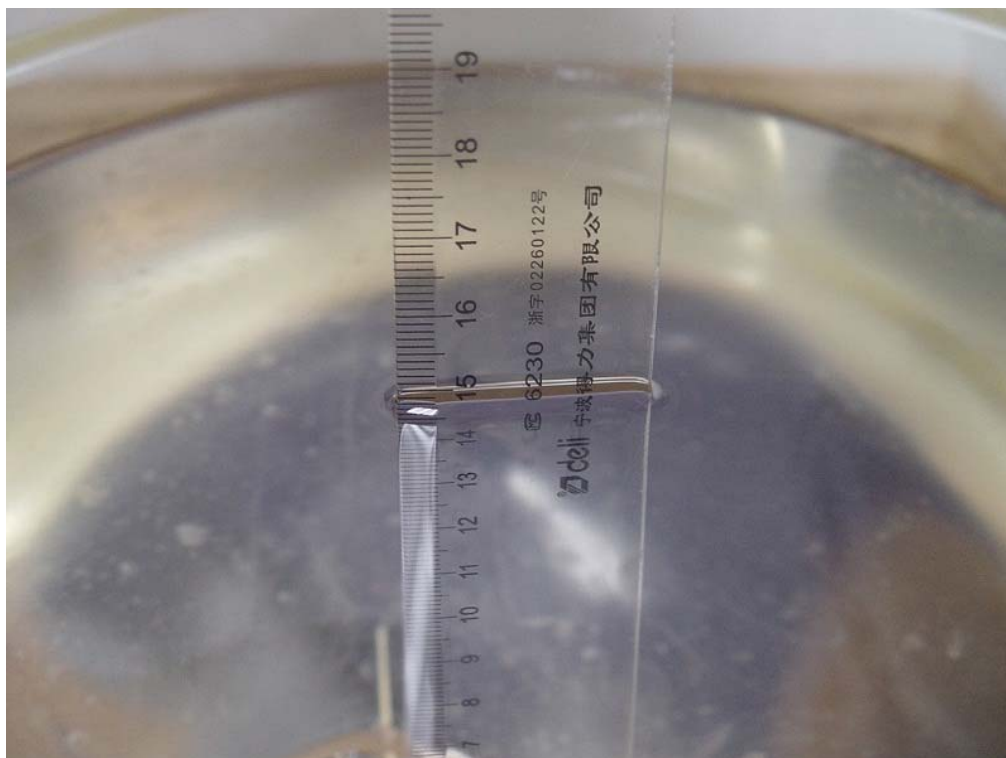

Figure B.1 Depth of Simulating Liquid in SAM Head Phantom

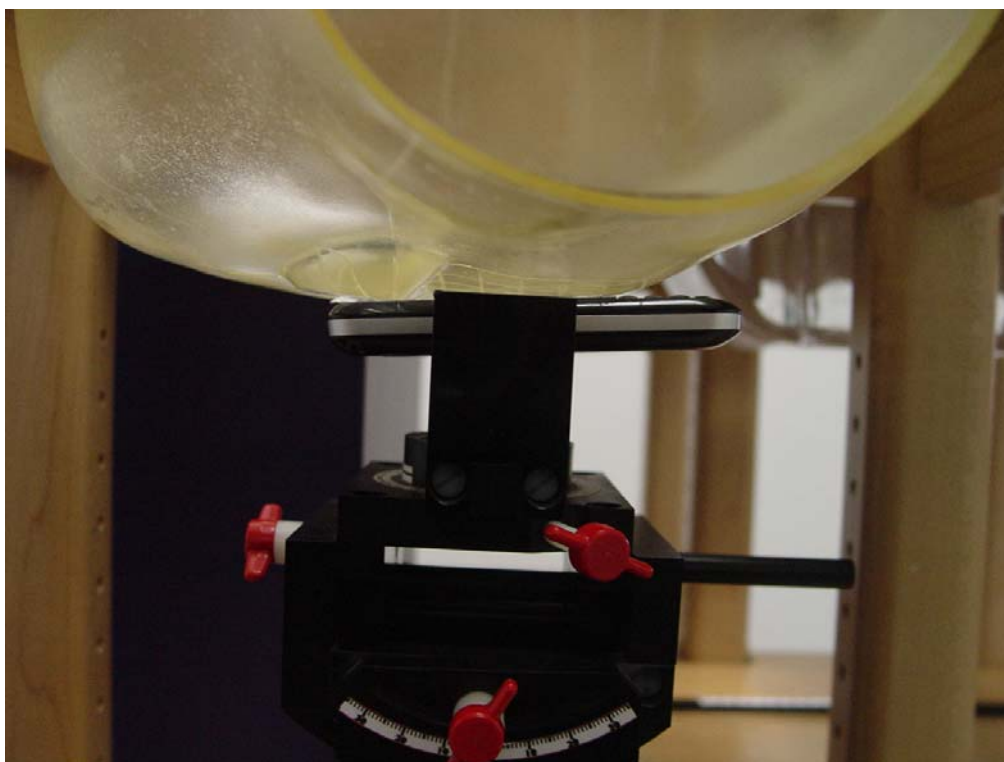

Figure B.2 EUT Left Cheek Position

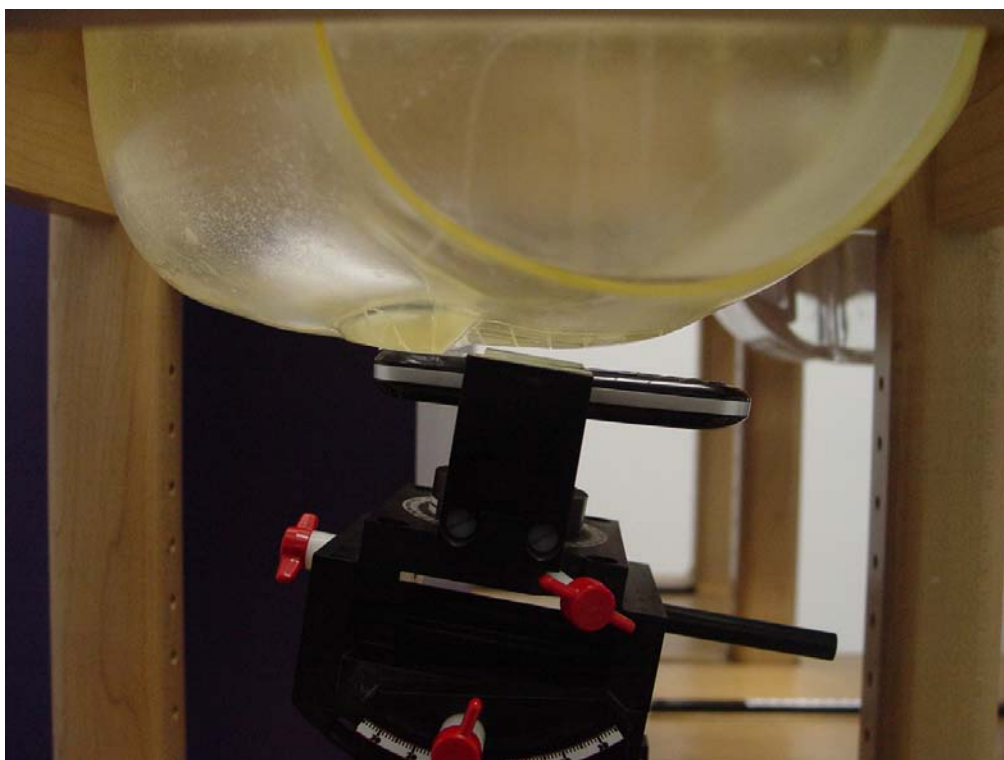

Figure B.3 EUT Left Tilt Position



Figure B.4 EUT Right Cheek Position

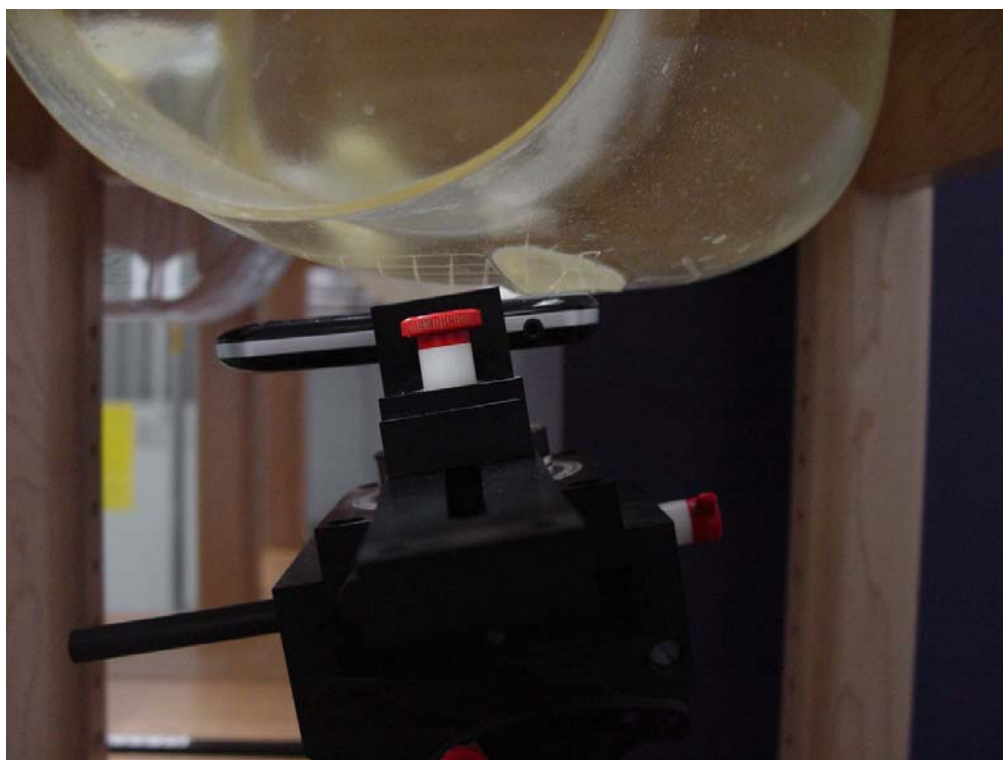

Figure B.5 EUT Right Tilt Position

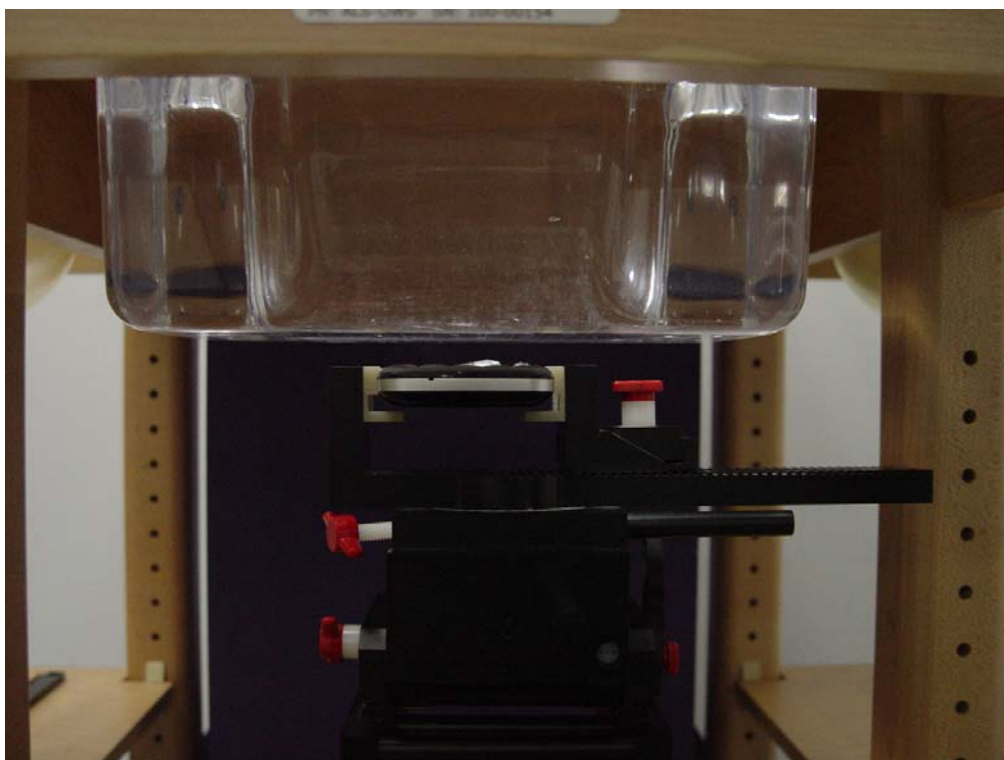

Figure B.6 EUT Body Frontside Position

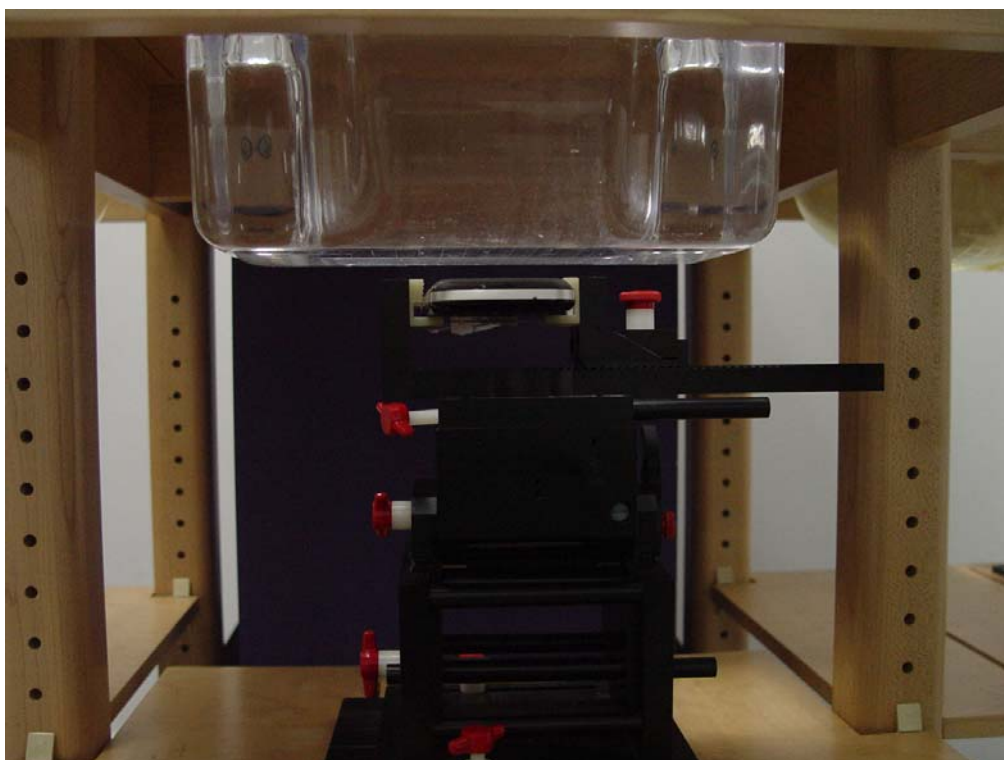

Figure B.7 EUT Body Backside Position



Figure B.8 EUT Body with Earphone Position

ANNEX C- Sample Photographs

of

Shenzhen Morlab Communications Technology Co.,Ltd.

CONFORMANCE TEST REPORT FOR HUMAN EXPOSURE TO ELECTROMAGNETIC FIELDS

WCDMA Mobile Phone

REPORT NO: SH11020006S02

Type Name: LX20

Hardware Version: V3.0

Software Version: LX20_TELCEL_SW_01



Photograph of the Equipment under Test

ANNEX D- Graph Test Results

of

Shenzhen Morlab Communications Technology Co.,Ltd.

CONFORMANCE TEST REPORT FOR HUMAN EXPOSURE TO ELECTROMAGNETIC FIELDS

WCDMA Mobile Phone

REPORT NO: SH11020006S02

Type Name: LX20

Hardware Version: V3.0

Software Version: LX20_TELCEL_SW_01

Graph Test Results



GSM850 Left Cheek Middle(190ch)

Frequency (MHz)	836.600123
Relative permittivity (real part)	41.37
Conductivity (S/m)	0.91
Variation (%)	-1.480
Duty Cycle Factor	1
Crest Factor	8.3
Conversion Factor	6.2
Probe Sensitivity	1.20 1.20 1.20 $\mu\text{V}/(\text{V}/\text{m})^2$
Temperature	Ambient:22.1°C Liquid:20.7°C
Data	2011-3-15

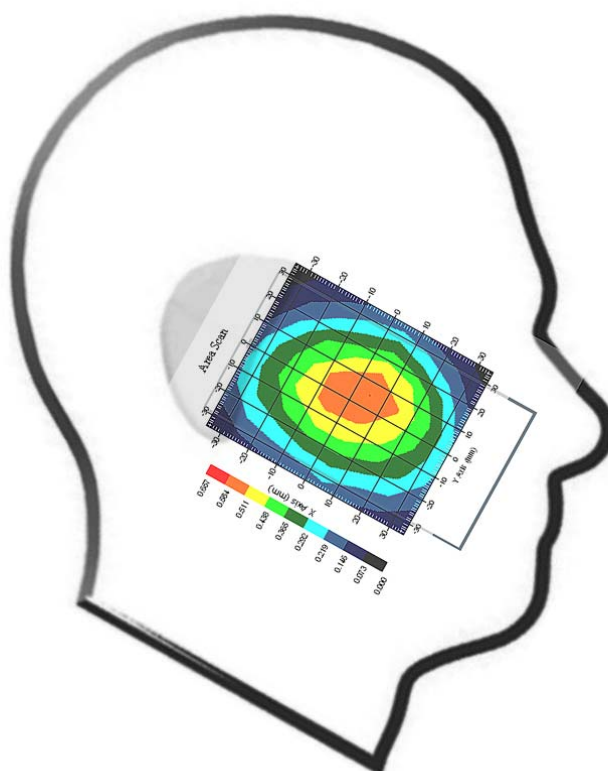

SAR-Z Axis
at Hotspot x:20.12 y:4.92

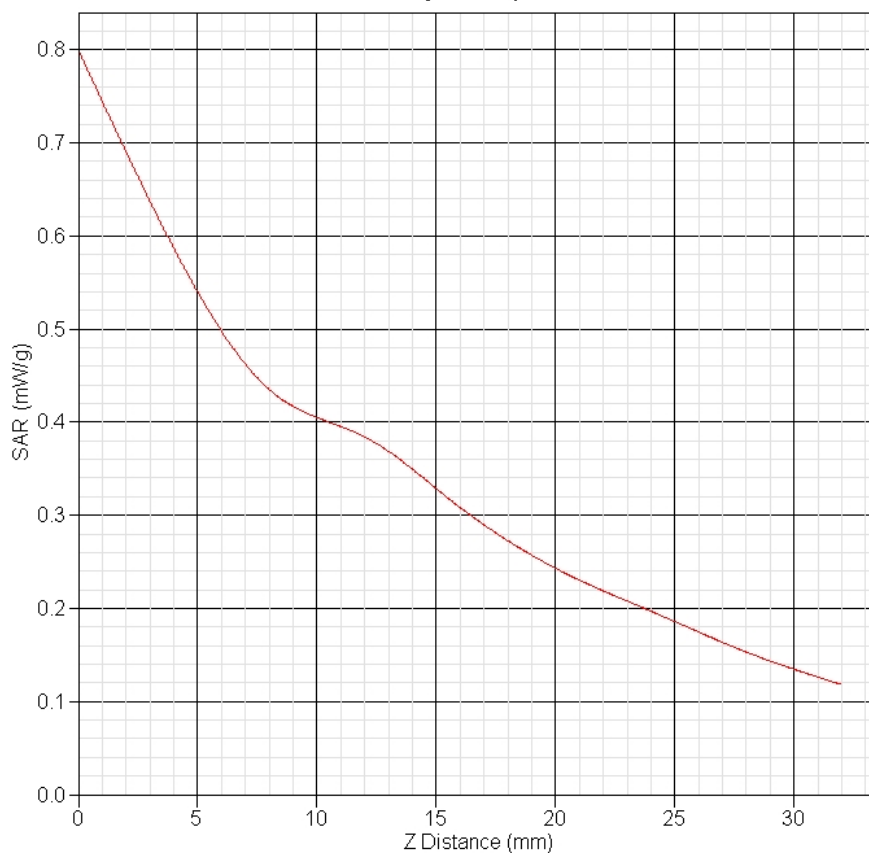

SAR 10g (W/Kg)	0.384
SAR 1g (W/Kg)	0.542

GSM850 Left Tilt Middle(190ch)

Frequency (MHz)	836.600123
Relative permittivity (real part)	41.37
Conductivity (S/m)	0.91
Variation (%)	-0.848
Duty Cycle Factor	1
Crest Factor	8.3
Conversion Factor	6.2
Probe Sensitivity	1.20 1.20 1.20 $\mu\text{V}/(\text{V}/\text{m})^2$
Temperature	Ambient:22.1°C Liquid:20.7°C
Data	2011-3-15

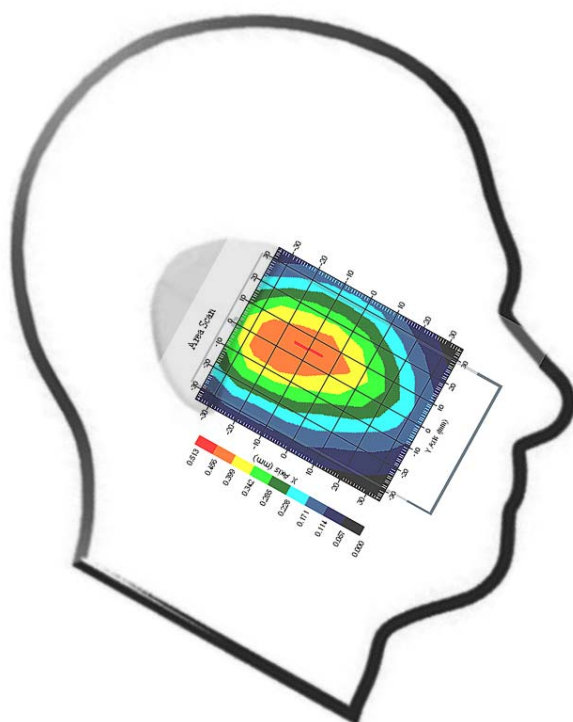

SAR-Z Axis
at Hotspot x:2.09 y:4.96

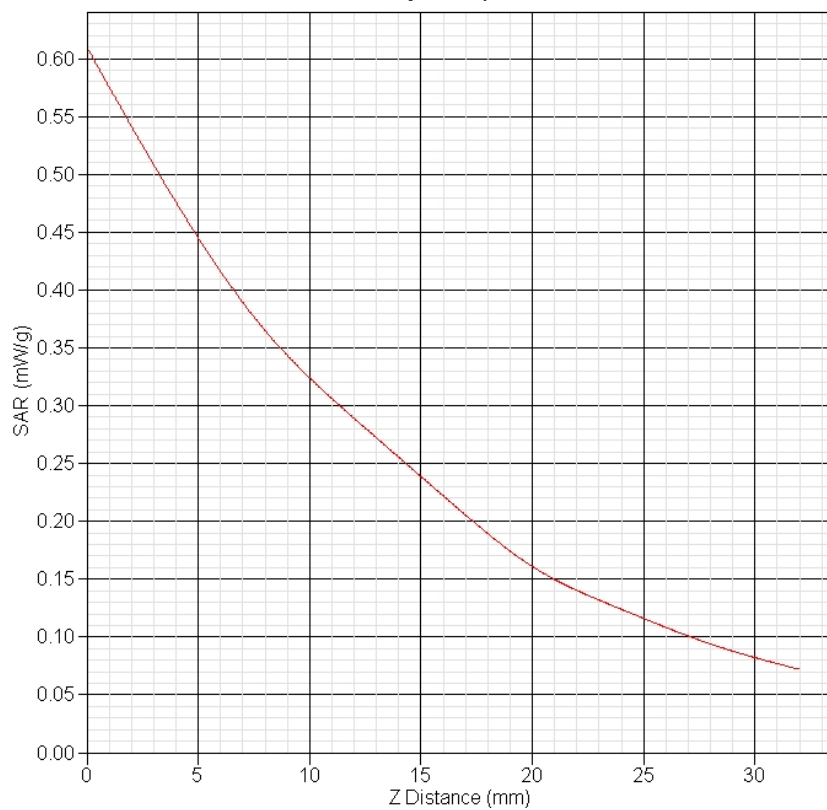

SAR 10g (W/Kg)	0.288
SAR 1g (W/Kg)	0.431

GSM850 Right Cheek Low(128ch)

Frequency (MHz)	824.210045
Relative permittivity (real part)	41.45
Conductivity (S/m)	0.91
Variation (%)	-4.690
Duty Cycle Factor	1
Crest Factor	8.3
Conversion Factor	6.2
Probe Sensitivity	1.20 1.20 1.20 $\mu\text{V}/(\text{V/m})^2$
Temperature	Ambient:22.1°C Liquid:20.7°C
Data	2011-3-15

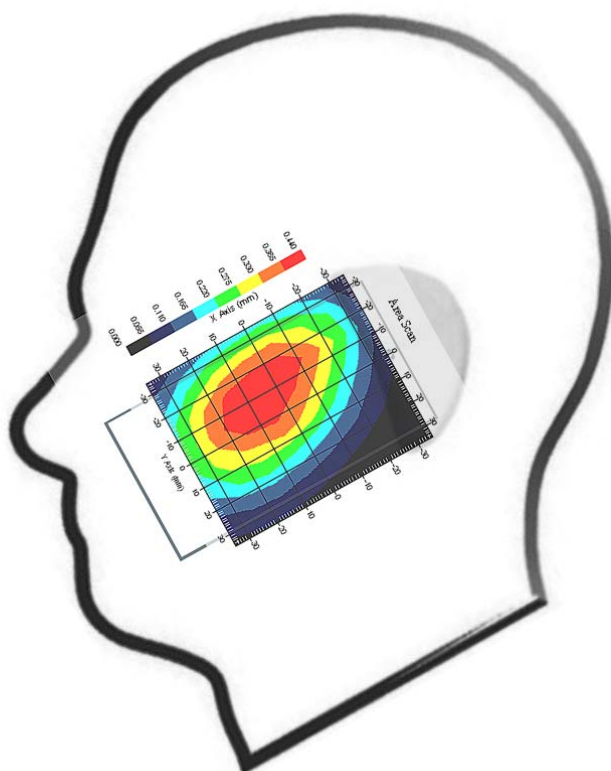

SAR-Z Axis

at Hotspot x:20.07 y:-15.02

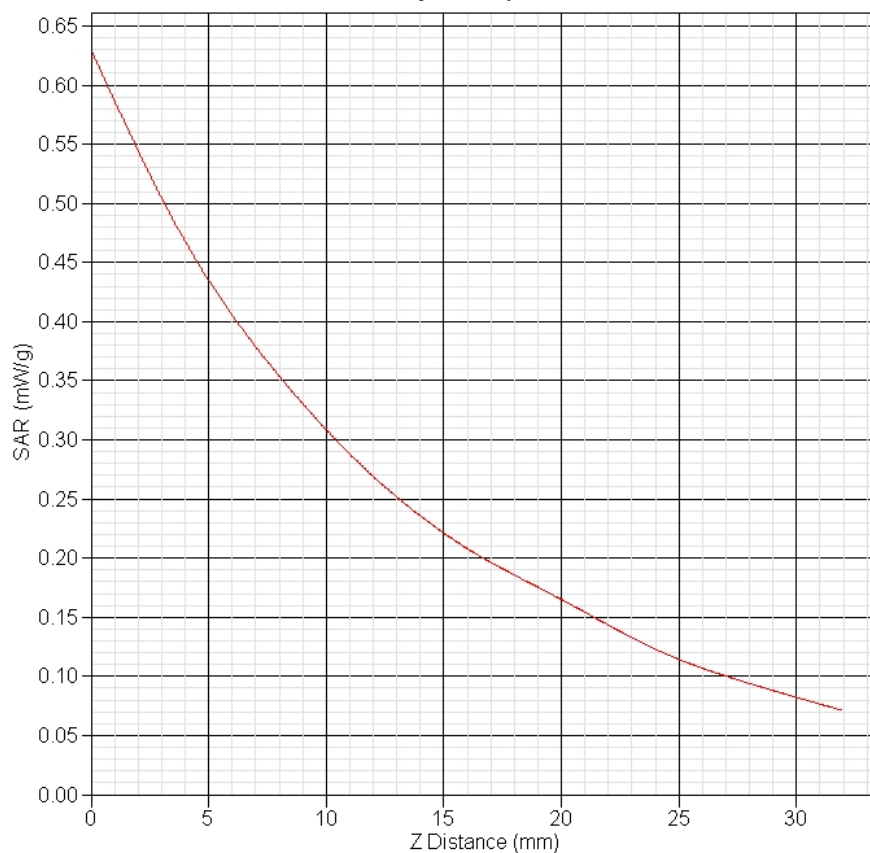

SAR 10g (W/Kg)	0.292
SAR 1g (W/Kg)	0.439

GSM850 Right Cheek Middle(190ch)

Frequency (MHz)	836.600123
Relative permittivity (real part)	41.37
Conductivity (S/m)	0.91
Variation (%)	-3.615
Duty Cycle Factor	1
Crest Factor	8.3
Conversion Factor	6.2
Probe Sensitivity	1.20 1.20 1.20 $\mu\text{V}/(\text{V}/\text{m})^2$
Temperature	Ambient:22.1°C Liquid:20.7°C
Data	2011-3-15

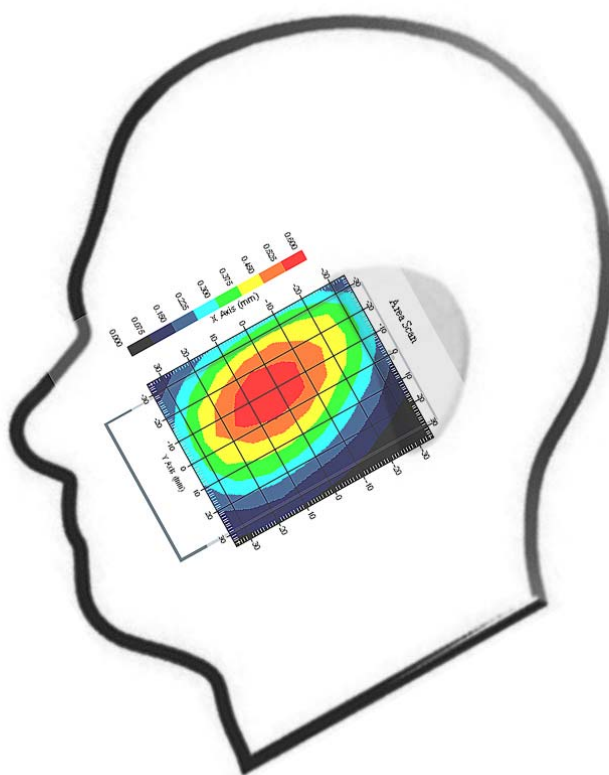

SAR-Z Axis
at Hotspot x:20.10 y:-4.93

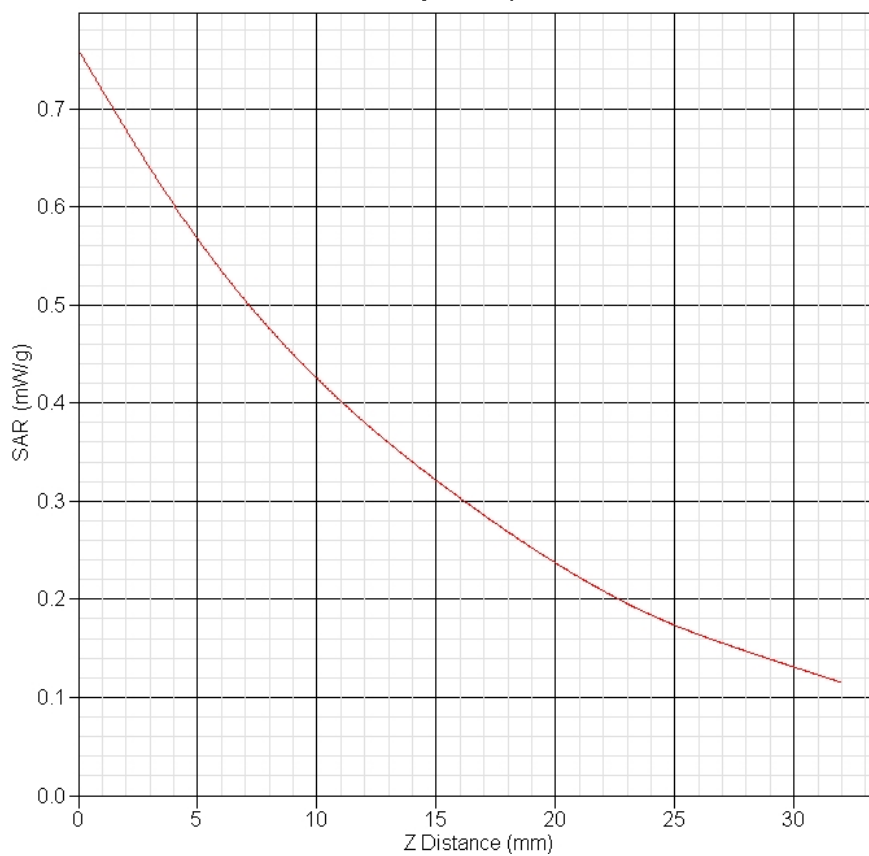

SAR 10g (W/Kg)	0.376
SAR 1g (W/Kg)	0.553
<p style="text-align: center;">GSM850 Right Cheek High(251ch)</p>	
Frequency (MHz)	848.820011
Relative permittivity (real part)	41.33
Conductivity (S/m)	0.92
Variation (%)	0.322
Duty Cycle Factor	1
Crest Factor	8.3
Conversion Factor	6.2
Probe Sensitivity	1.20 1.20 1.20 $\mu\text{V}/(\text{V/m})^2$
Temperature	Ambient:22.1°C Liquid:20.7°C

Data

2011-3-15

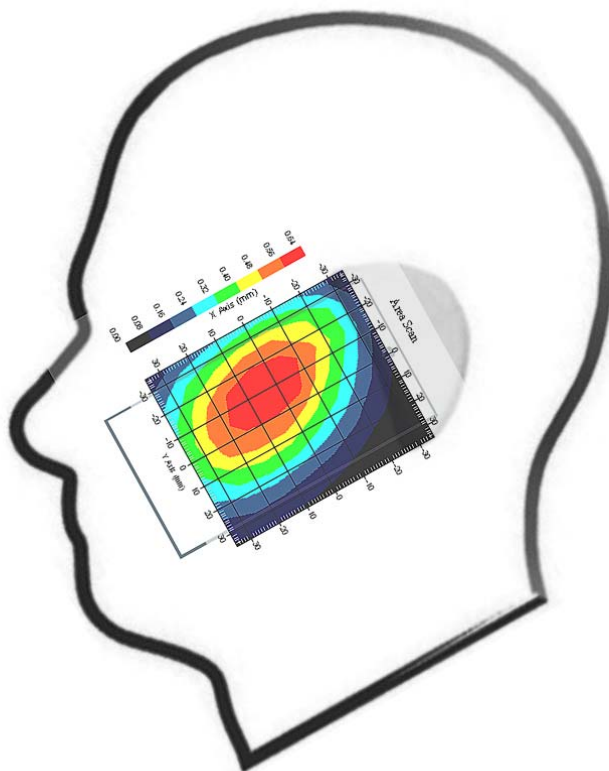

SAR-Z Axis
at Hotspot x:20.08 y:-6.96

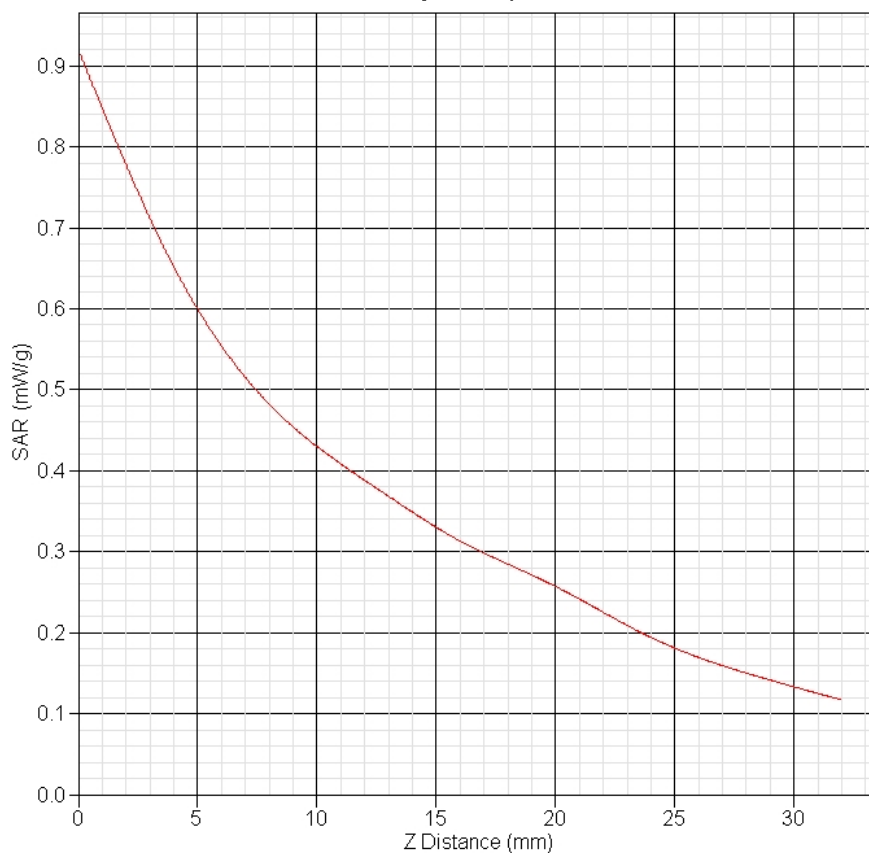

SAR 10g (W/Kg)	0.419
SAR 1g (W/Kg)	0.622

GSM850 Right Tilt Middle(190ch)

Frequency (MHz)	836.600123
Relative permittivity (real part)	41.37
Conductivity (S/m)	0.91
Variation (%)	1.47
Duty Cycle Factor	1
Crest Factor	8.3
Conversion Factor	6.2
Probe Sensitivity	1.20 1.20 1.20 $\mu\text{V}/(\text{V}/\text{m})^2$
Temperature	Ambient:22.1°C Liquid:20.7°C
Data	2011-3-15

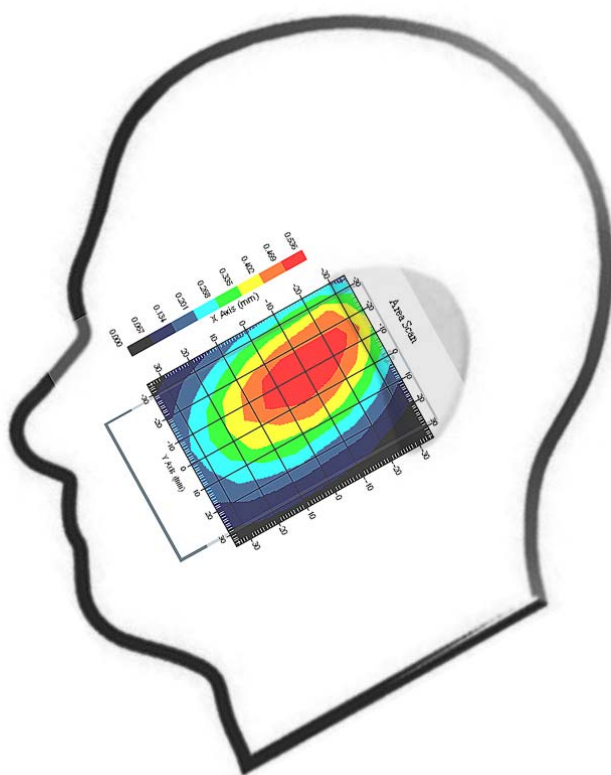

SAR-Z Axis
at Hotspot x:2.09 y:-12.97

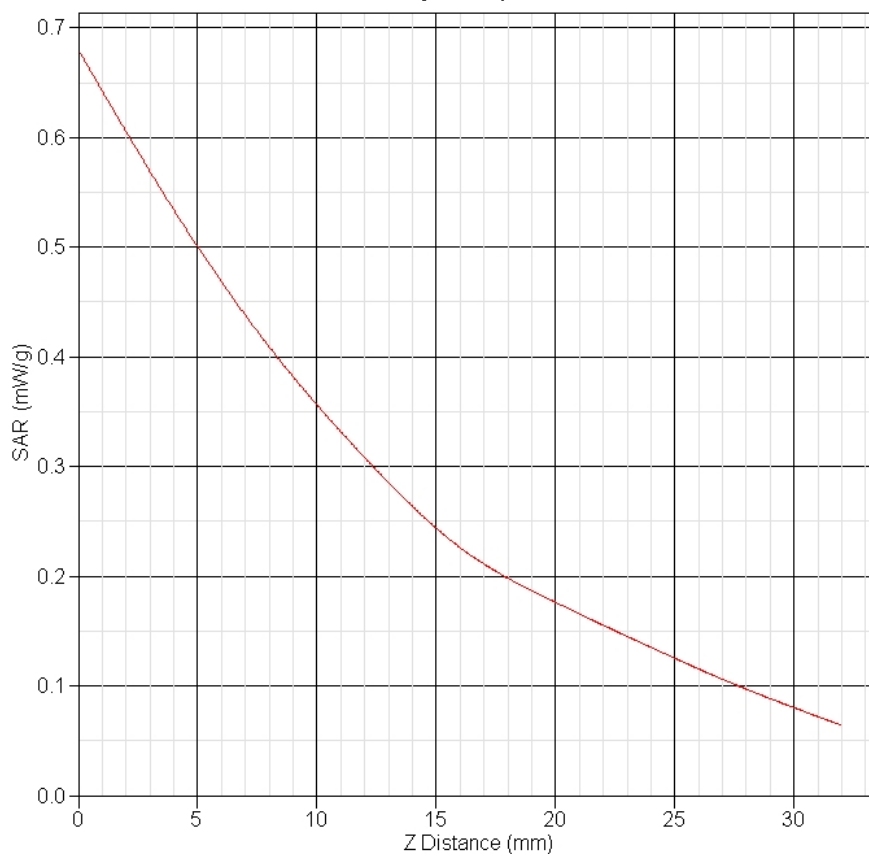

SAR 10g (W/Kg)	0.321
SAR 1g (W/Kg)	0.496
<p style="text-align: center;">GSM1900 Left Cheek Middle(661ch)</p>	
Frequency (MHz)	1880.011041
Relative permittivity (real part)	39.89
Conductivity (S/m)	1.43
Variation (%)	4.054
Duty Cycle Factor	1
Crest Factor	8.3
Conversion Factor	4.9
Probe Sensitivity	1.20 1.20 1.20 $\mu\text{V}/(\text{V/m})^2$
Temperature	Ambient:22.1°C Liquid:20.7°C

Data

2011-3-15

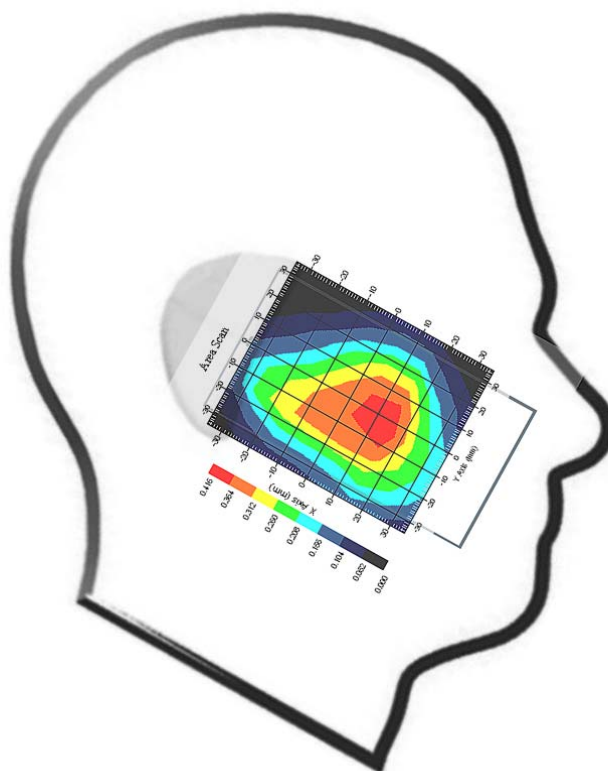

SAR-Z Axis
at Hotspot x:22.09 y:-5.04

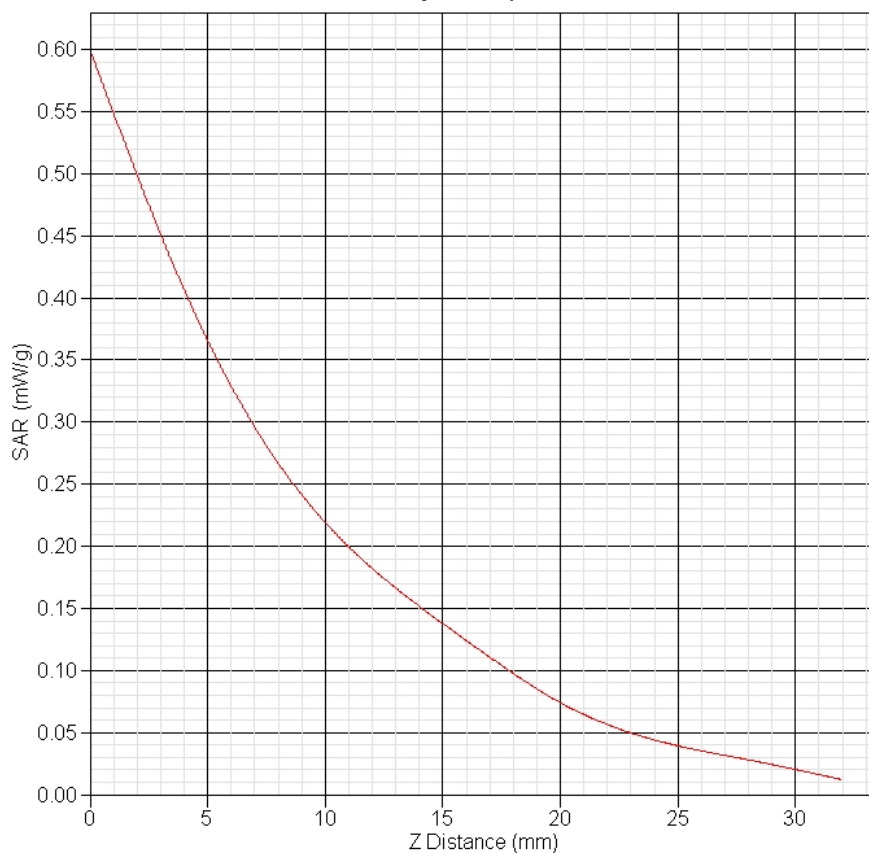

SAR 10g (W/Kg)	0.209
SAR 1g (W/Kg)	0.370

GSM1900 Left Tilt Middle(661ch)

Frequency (MHz)	1880.011041
Relative permittivity (real part)	39.89
Conductivity (S/m)	1.43
Variation (%)	3.709
Duty Cycle Factor	1
Crest Factor	8.3
Conversion Factor	4.9
Probe Sensitivity	1.20 1.20 1.20 $\mu\text{V}/(\text{V}/\text{m})^2$
Temperature	Ambient:22.1°C Liquid:20.7°C
Data	2011-3-15

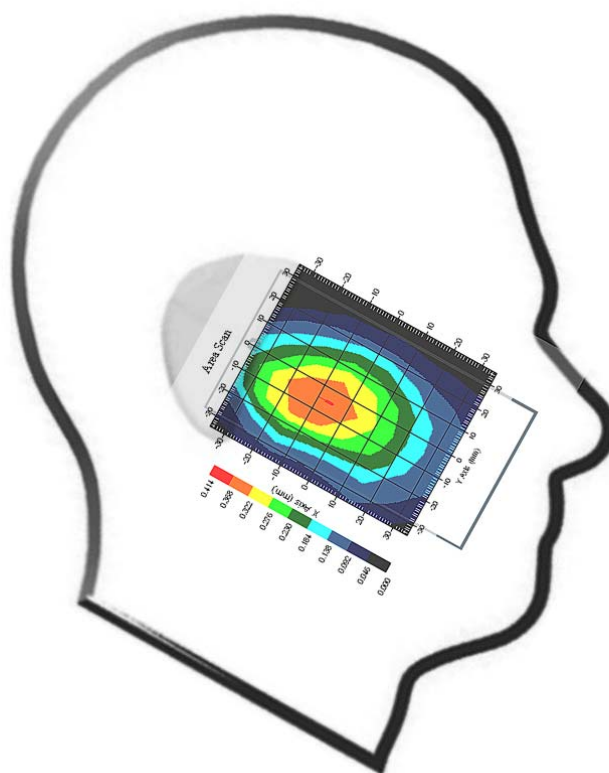

SAR-Z Axis
at Hotspot x:2.13 y:-13.09

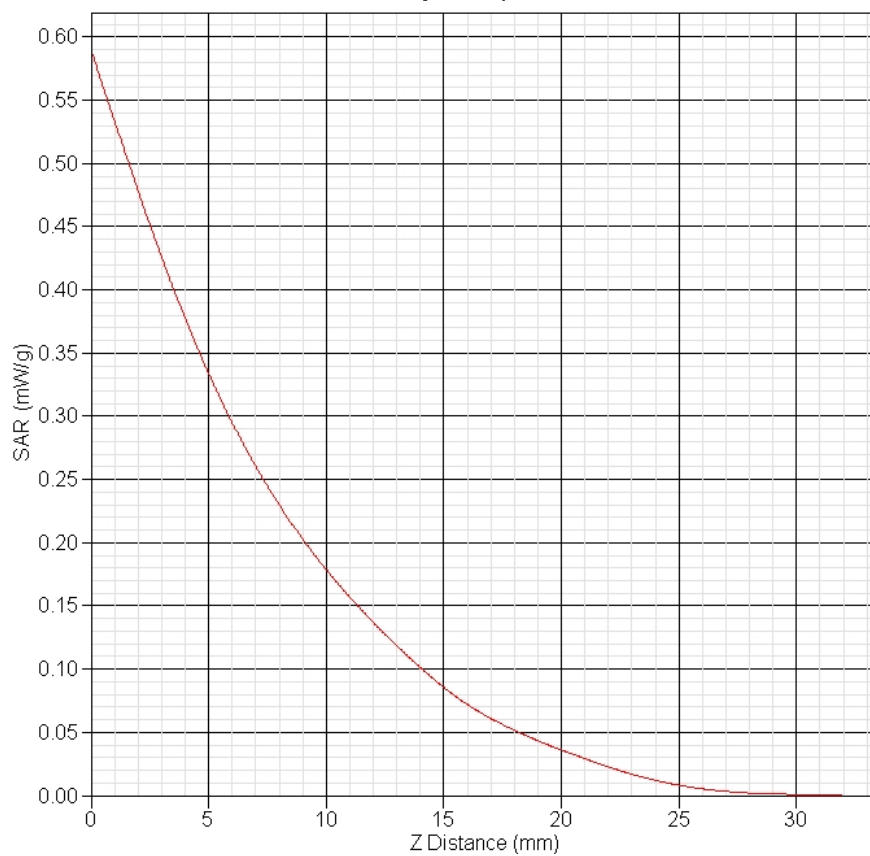

SAR 10g (W/Kg)	0.178
SAR 1g (W/Kg)	0.343
<p style="text-align: center;">GSM1900 Right Cheek Low(512ch)</p>	
Frequency (MHz)	1850.210043
Relative permittivity (real part)	40.00
Conductivity (S/m)	1.42
Variation (%)	0.677
Duty Cycle Factor	1
Crest Factor	8.3
Conversion Factor	4.9
Probe Sensitivity	1.20 1.20 1.20 $\mu\text{V}/(\text{V/m})^2$
Temperature	Ambient:22.1°C Liquid:20.7°C

Data

2011-3-15

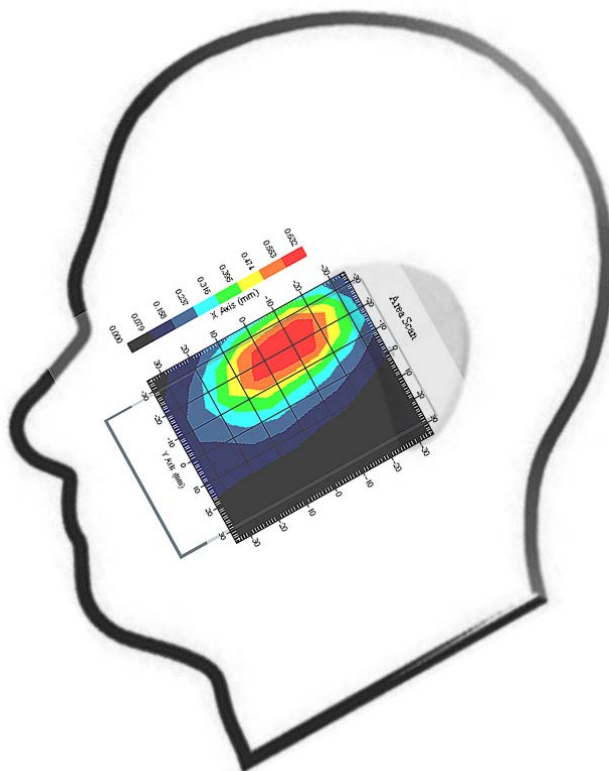

SAR-Z Axis
at Hotspot x:8.10 y:-24.93

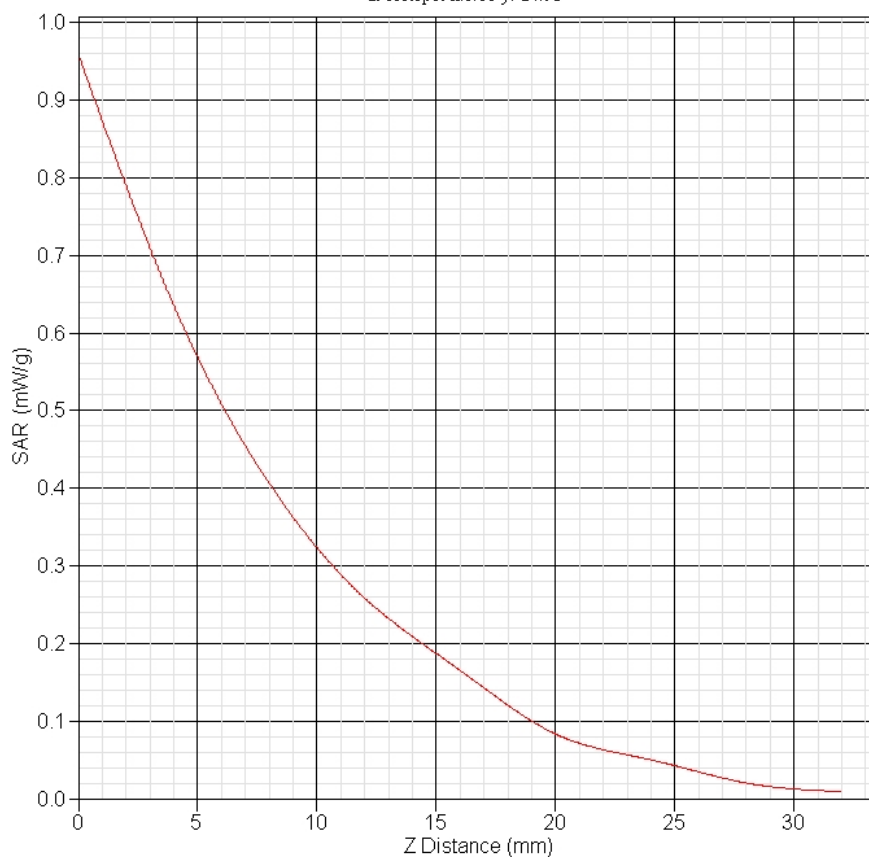

SAR 10g (W/Kg)	0.282
SAR 1g (W/Kg)	0.558

GSM1900 Right Cheek Middle(661ch)

Frequency (MHz)	1880.011041
Relative permittivity (real part)	39.89
Conductivity (S/m)	1.43
Variation (%)	2.11
Duty Cycle Factor	1
Crest Factor	8.3
Conversion Factor	4.9
Probe Sensitivity	1.20 1.20 1.20 $\mu\text{V}/(\text{V}/\text{m})^2$
Temperature	Ambient:22.1°C Liquid:20.7°C
Data	2011-3-15

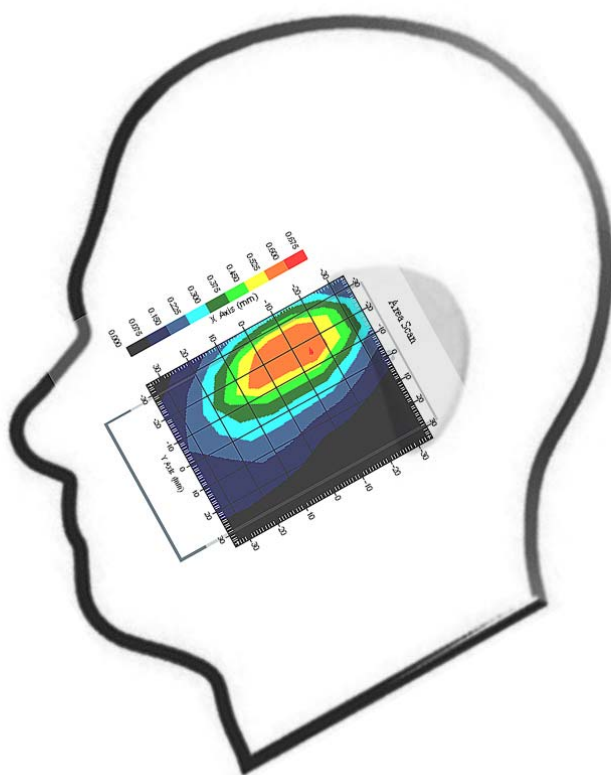

SAR-Z Axis
at Hotspot x:2.13 y:-16.91

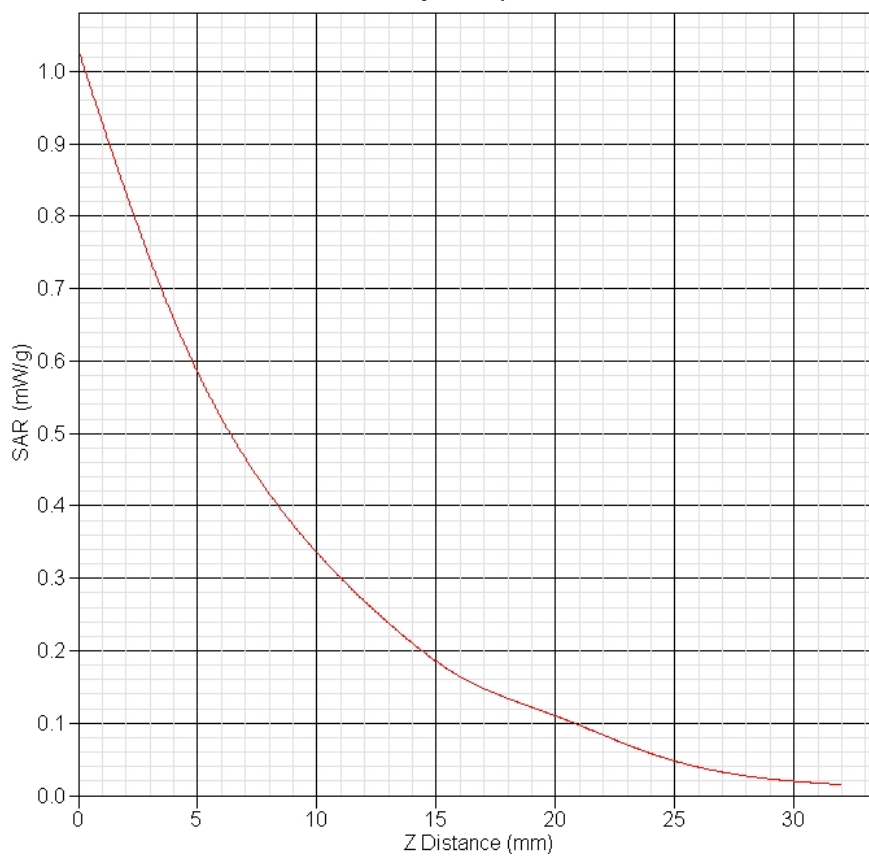

SAR 10g (W/Kg)	0.305
SAR 1g (W/Kg)	0.591
<p style="text-align: center;">GSM1900 Right Cheek High(810ch)</p>	
Frequency (MHz)	1909.8102001
Relative permittivity (real part)	39.83
Conductivity (S/m)	1.44
Variation (%)	-3.486
Duty Cycle Factor	1
Crest Factor	8.3
Conversion Factor	4.9
Probe Sensitivity	1.20 1.20 1.20 $\mu\text{V}/(\text{V/m})^2$
Temperature	Ambient:22.1°C Liquid:20.7°C

Data

2011-3-15

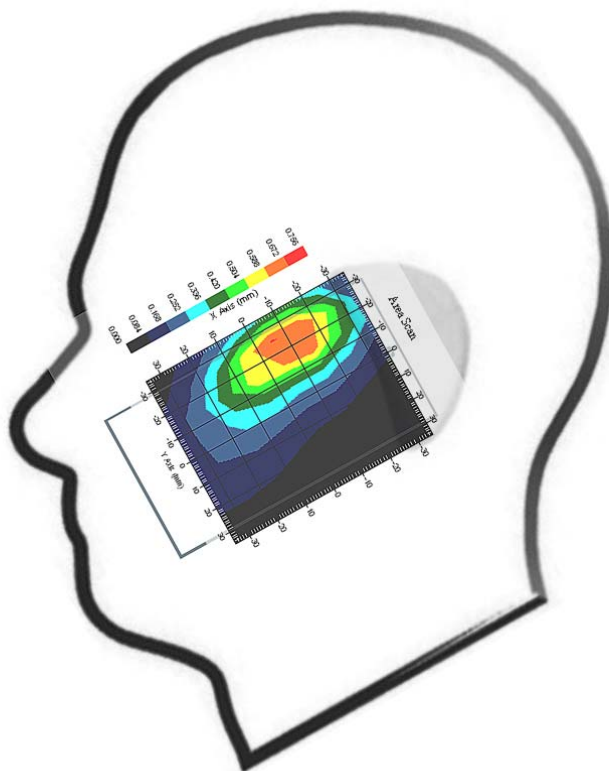

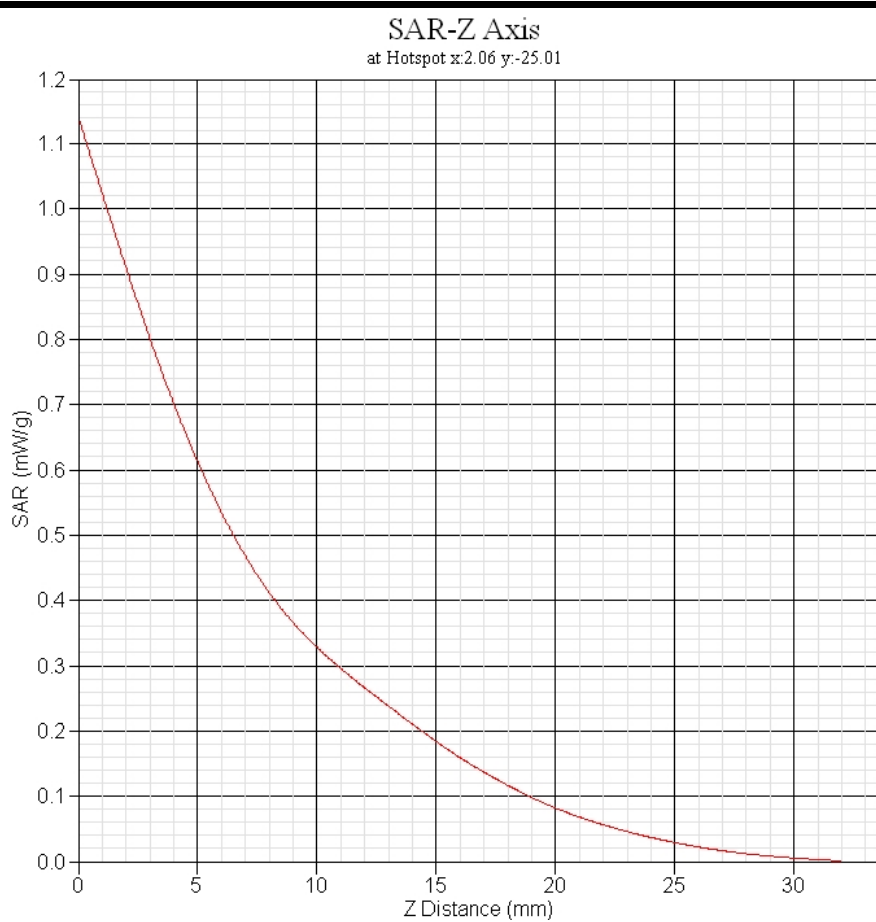

SAR 10g (W/Kg)	0.324
SAR 1g (W/Kg)	0.633

GSM1900 Right Tilt Middle(661ch)

Frequency (MHz)	1880.011041
Relative permittivity (real part)	39.89
Conductivity (S/m)	1.43
Variation (%)	-3.337
Duty Cycle Factor	1
Crest Factor	8.3
Conversion Factor	4.9
Probe Sensitivity	1.20 1.20 1.20 $\mu\text{V}/(\text{V}/\text{m})^2$
Temperature	Ambient:22.1°C Liquid:20.7°C
Data	2011-3-15

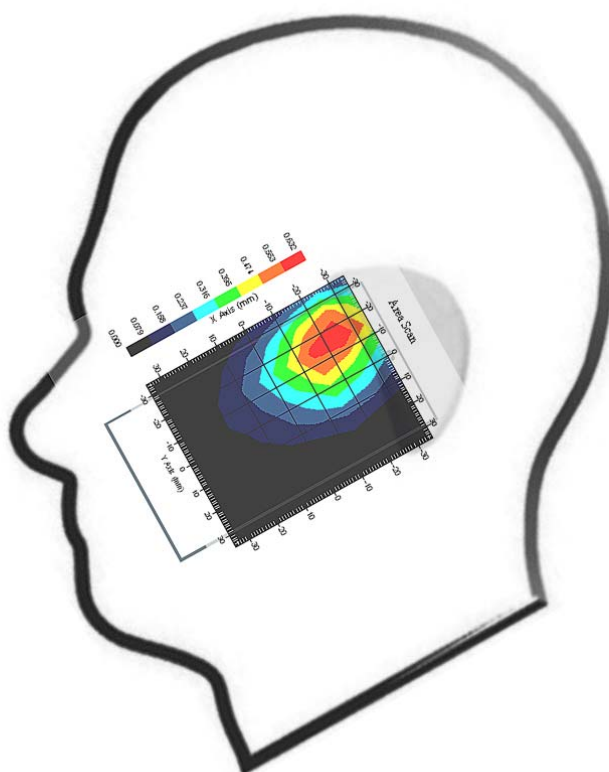

SAR-Z Axis
at Hotspot x:-9.88 y:-14.92

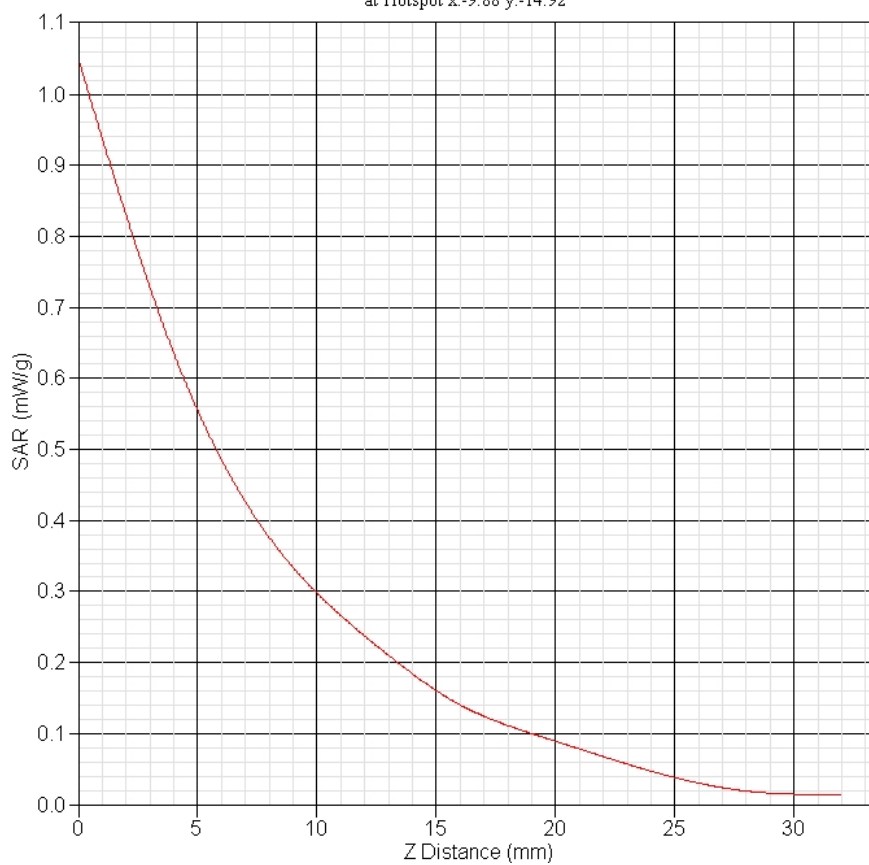

SAR 10g (W/Kg)	0.302
SAR 1g (W/Kg)	0.573
<p style="text-align: center;">WCDMA Band V Left Cheek Middle(4183ch)</p>	
Frequency (MHz)	836.601002
Relative permittivity (real part)	41.37
Conductivity (S/m)	0.91
Variation (%)	1.080
Duty Cycle Factor	1
Crest Factor	1
Conversion Factor	6.2
Probe Sensitivity	1.20 1.20 1.20 $\mu\text{V}/(\text{V/m})^2$
Temperature	Ambient:22.1°C Liquid:20.7°C

Data

2011-3-15

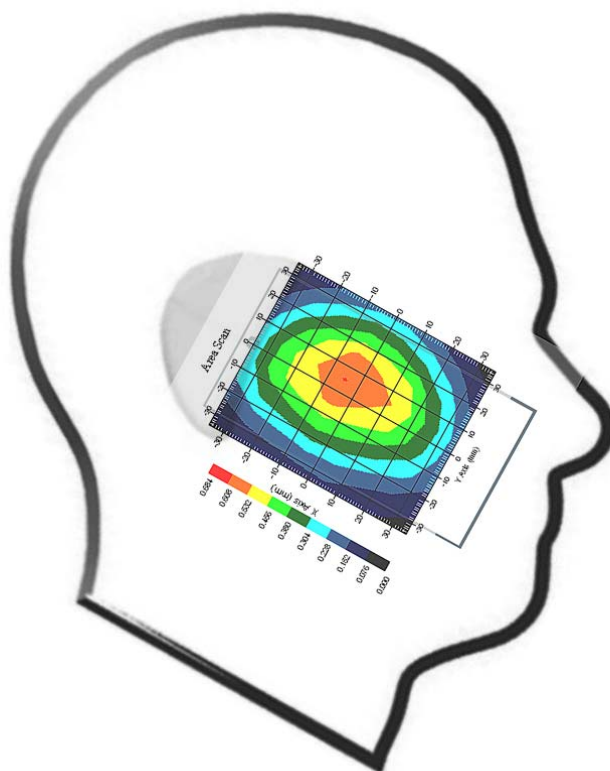

SAR-Z Axis
at Hotspot x:10.07 y:4.99

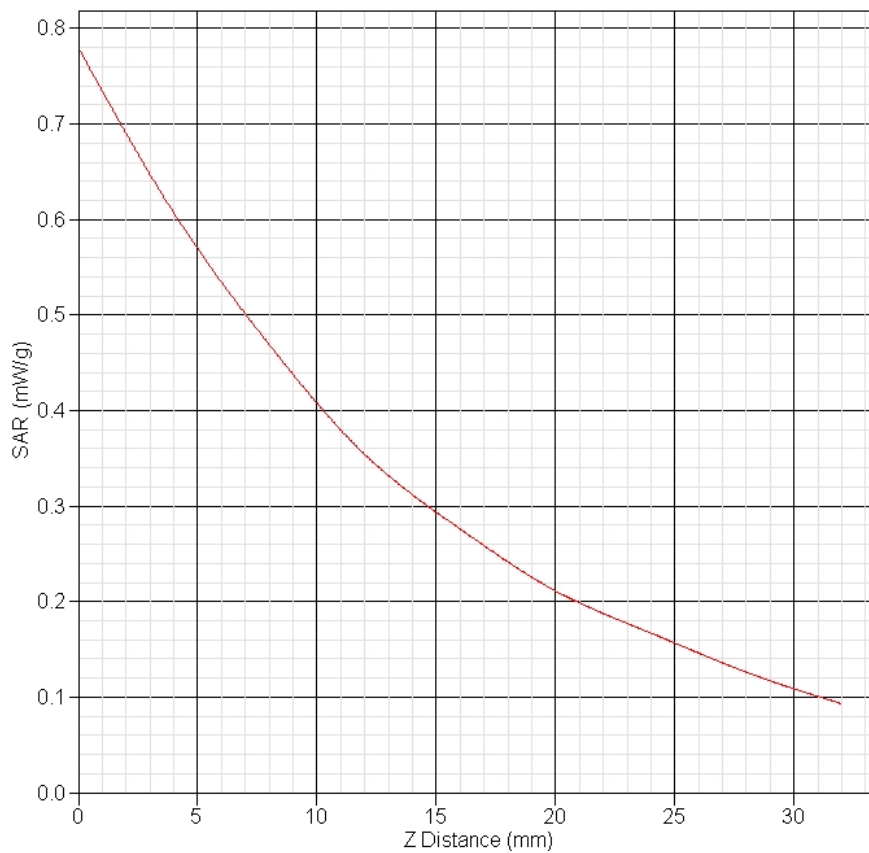

SAR 10g (W/Kg)	0.371
SAR 1g (W/Kg)	0.557

WCDMA Band V Left Tilt Middle(4183ch)

Frequency (MHz)	836.601002
Relative permittivity (real part)	41.37
Conductivity (S/m)	0.91
Variation (%)	-0.224
Duty Cycle Factor	1
Crest Factor	1
Conversion Factor	6.2
Probe Sensitivity	1.20 1.20 1.20 $\mu\text{V}/(\text{V}/\text{m})^2$
Temperature	Ambient:22.1°C Liquid:20.7°C
Data	2011-3-15

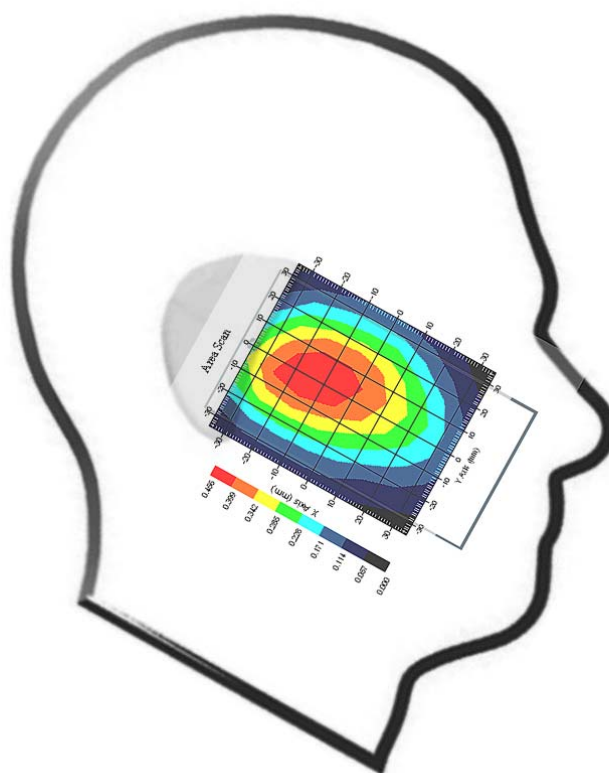

SAR-Z Axis
at Hotspot x:8.12 y:4.90

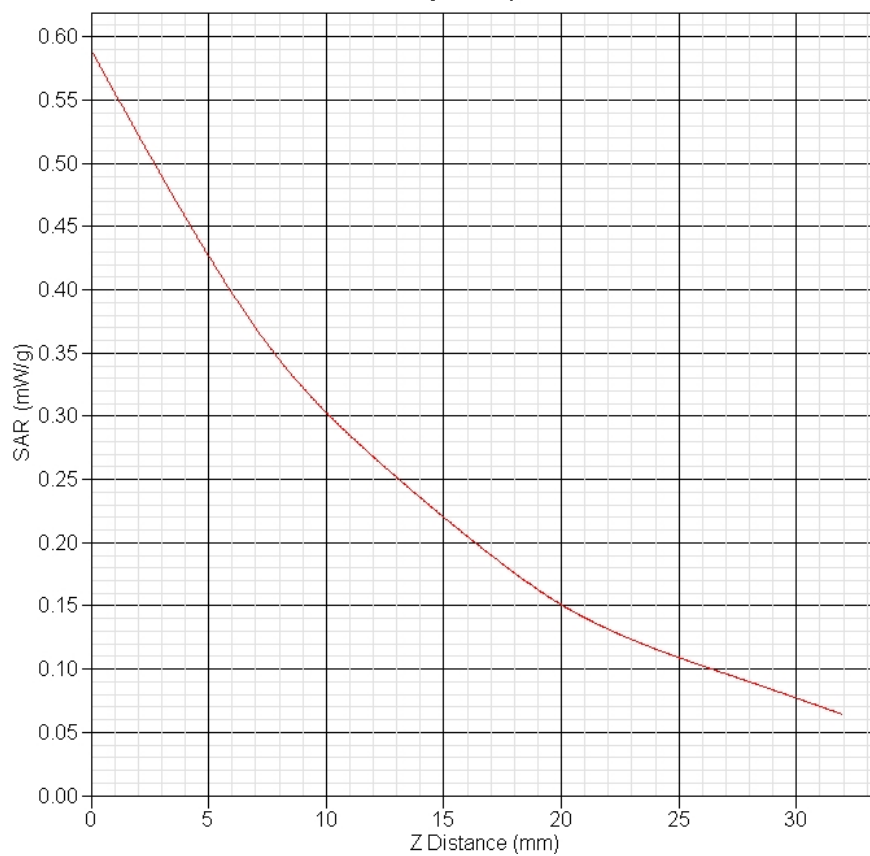

SAR 10g (W/Kg)	0.248
SAR 1g (W/Kg)	0.397
<p style="text-align: center;">WCDMA Band V Right Cheek Low(4132ch)</p>	
Frequency (MHz)	826.410200
Relative permittivity (real part)	41.44
Conductivity (S/m)	0.91
Variation (%)	-0.211
Duty Cycle Factor	1
Crest Factor	1
Conversion Factor	6.2
Probe Sensitivity	1.20 1.20 1.20 $\mu\text{V}/(\text{V/m})^2$
Temperature	Ambient:22.1°C Liquid:20.7°C

Data

2011-3-15

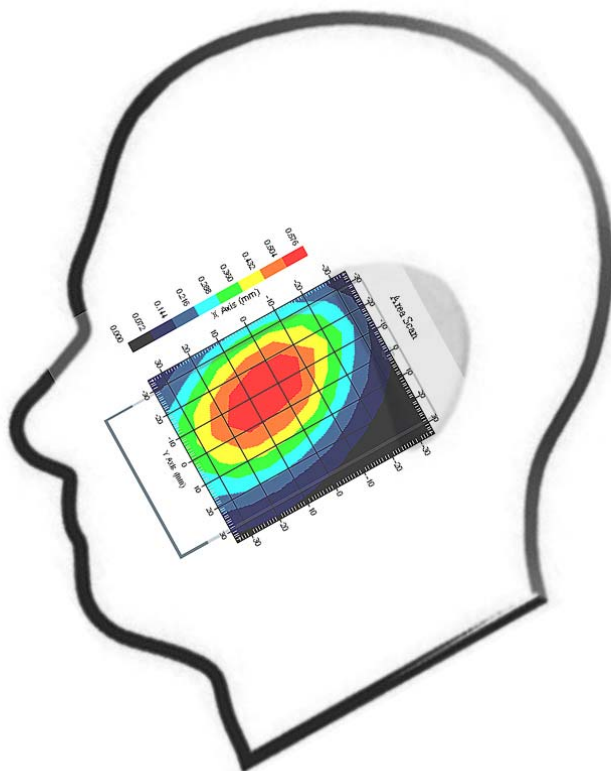

SAR-Z Axis
at Hotspot x:22.16 y:-4.89

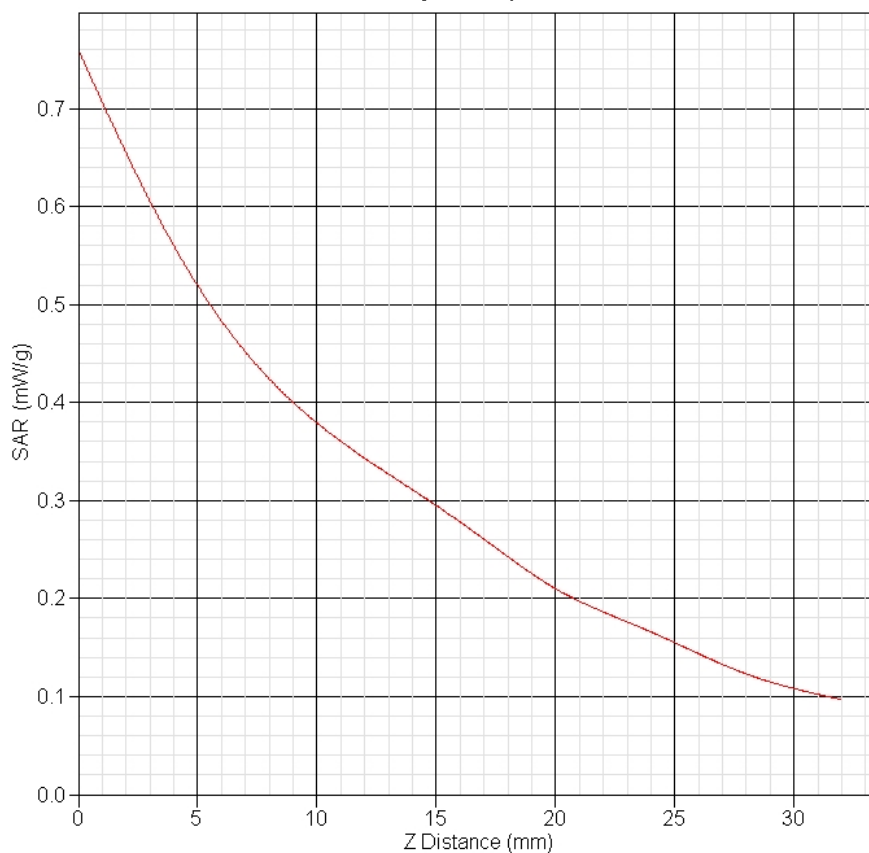

SAR 10g (W/Kg)	0.367
SAR 1g (W/Kg)	0.546

WCDMA Band V Right Cheek Middle(4183ch)

Frequency (MHz)	836.601002
Relative permittivity (real part)	41.37
Conductivity (S/m)	0.91
Variation (%)	-2.790
Duty Cycle Factor	1
Crest Factor	1
Conversion Factor	6.2
Probe Sensitivity	1.20 1.20 1.20 $\mu\text{V}/(\text{V}/\text{m})^2$
Temperature	Ambient:22.1°C Liquid:20.7°C
Data	2011-3-15

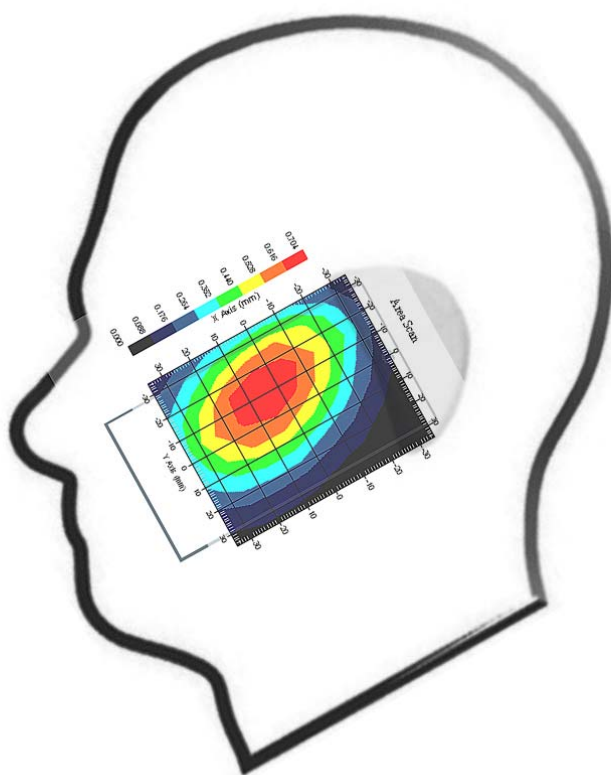

SAR-Z Axis

at Hotspot x:20.04 y:-15.01

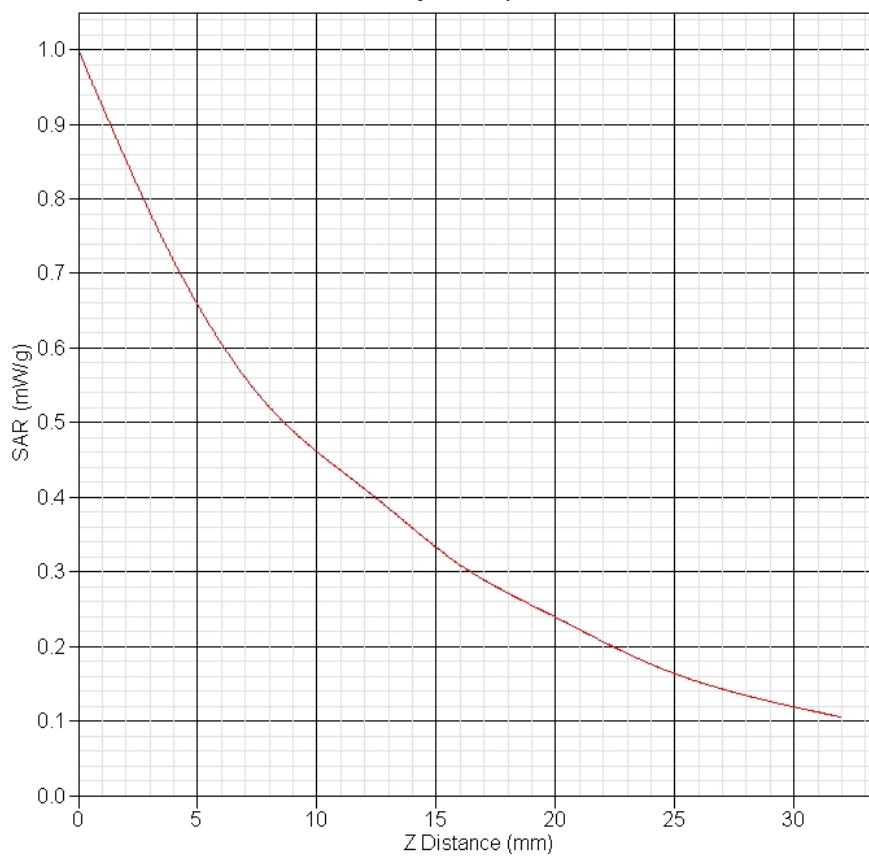

SAR 10g (W/Kg)	0.437
SAR 1g (W/Kg)	0.668
<p style="text-align: center;">WCDMA Band V Right Cheek High(4233ch)</p>	
Frequency (MHz)	846.600011
Relative permittivity (real part)	41.32
Conductivity (S/m)	0.90
Variation (%)	-1.695
Duty Cycle Factor	1
Crest Factor	1
Conversion Factor	6.2
Probe Sensitivity	1.20 1.20 1.20 $\mu\text{V}/(\text{V/m})^2$
Temperature	Ambient:22.1°C Liquid:20.7°C

Data

2011-3-15

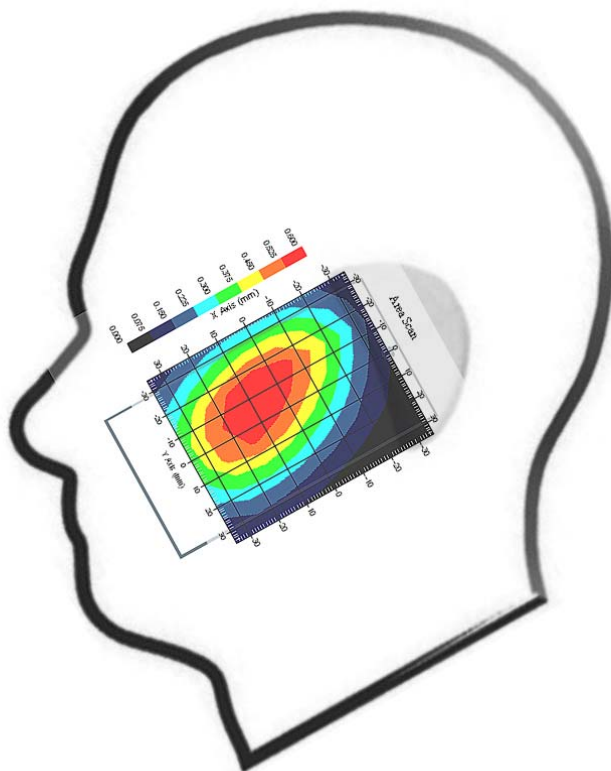

SAR-Z Axis

at Hotspot x:22.08 y:-12.97

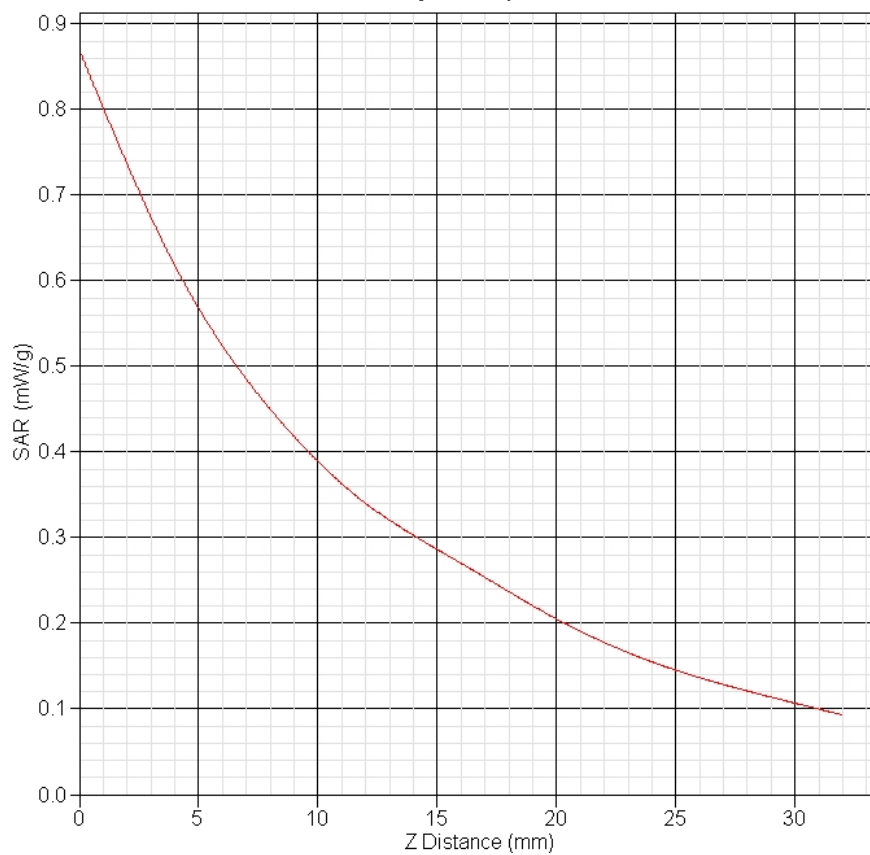

SAR 10g (W/Kg)

0.386

SAR 1g (W/Kg)

0.581

WCDMA Band V Left Tilt Middle(4183ch)

Frequency (MHz)	836.601002
Relative permittivity (real part)	41.37
Conductivity (S/m)	0.91
Variation (%)	-1.354
Duty Cycle Factor	1
Crest Factor	1
Conversion Factor	6.2
Probe Sensitivity	1.20 1.20 1.20 $\mu\text{V}/(\text{V}/\text{m})^2$
Temperature	Ambient:22.1°C Liquid:20.7°C
Data	2011-3-15

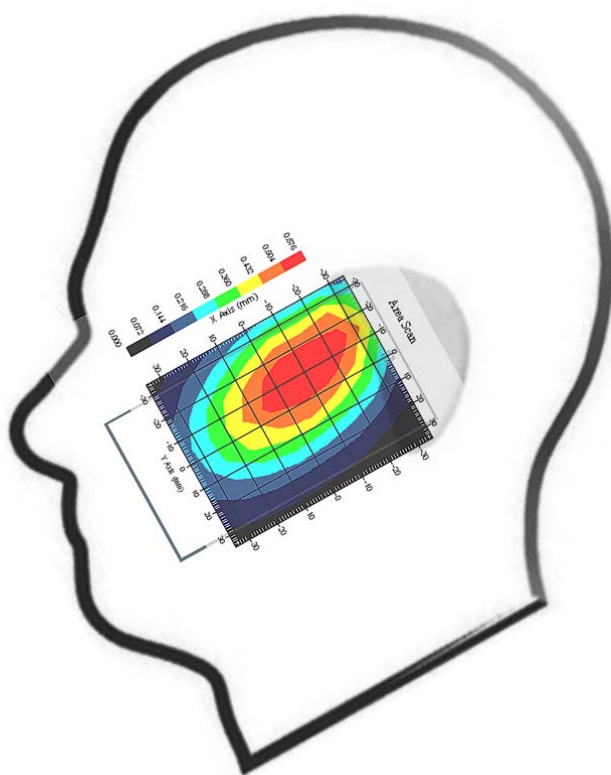

SAR-Z Axis
at Hotspot x:8.16 y:-6.92

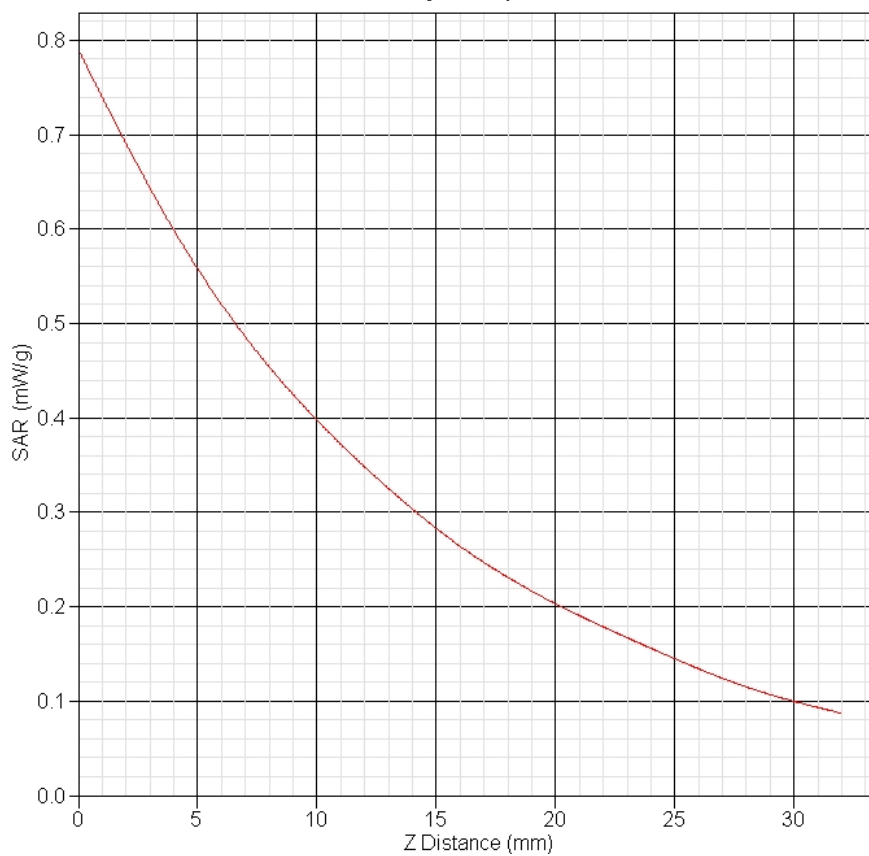

SAR 10g (W/Kg)	0.322
SAR 1g (W/Kg)	0.528
<p style="text-align: center;">GSM850 Frontside Towards Phantom Middle(190ch)</p>	
Frequency (MHz)	836.610021
Relative permittivity (real part)	55.37
Conductivity (S/m)	0.98
Variation (%)	3.244
Duty Cycle Factor	1
Crest Factor	8.3
Conversion Factor	6
Probe Sensitivity	1.20 1.20 1.20 $\mu\text{V}/(\text{V/m})^2$
Temperature	Ambient:22.1°C Liquid:20.7°C

Data

2011-3-15

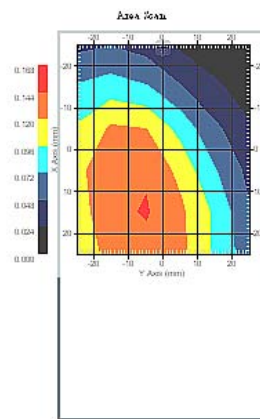

SAR-Z Axis
at Hotspot x:14.99 y:-5.07

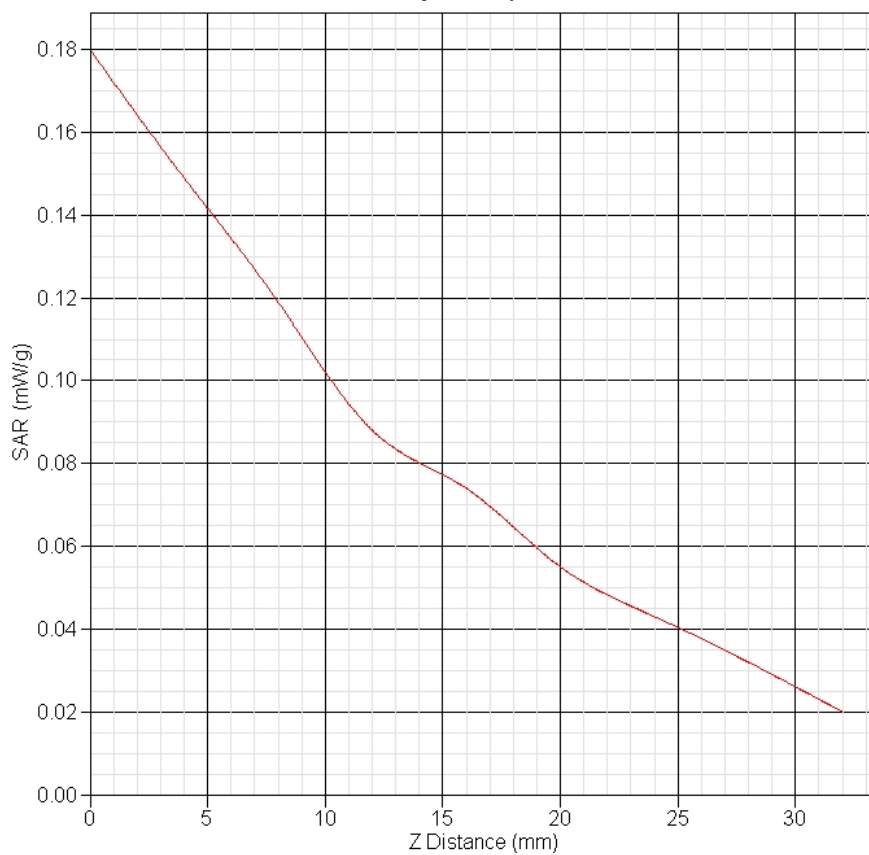

SAR 10g (W/Kg)	0.091
SAR 1g (W/Kg)	0.137

GSM850 Backside Towards Phantom Low(128ch)

Frequency (MHz)	824.210014
Relative permittivity (real part)	55.40
Conductivity (S/m)	0.97
Variation (%)	-0.037
Duty Cycle Factor	1
Crest Factor	8.3
Conversion Factor	6
Probe Sensitivity	1.20 1.20 1.20 $\mu\text{V}/(\text{V}/\text{m})^2$
Temperature	Ambient:22.1°C Liquid:20.7°C
Data	2011-3-15

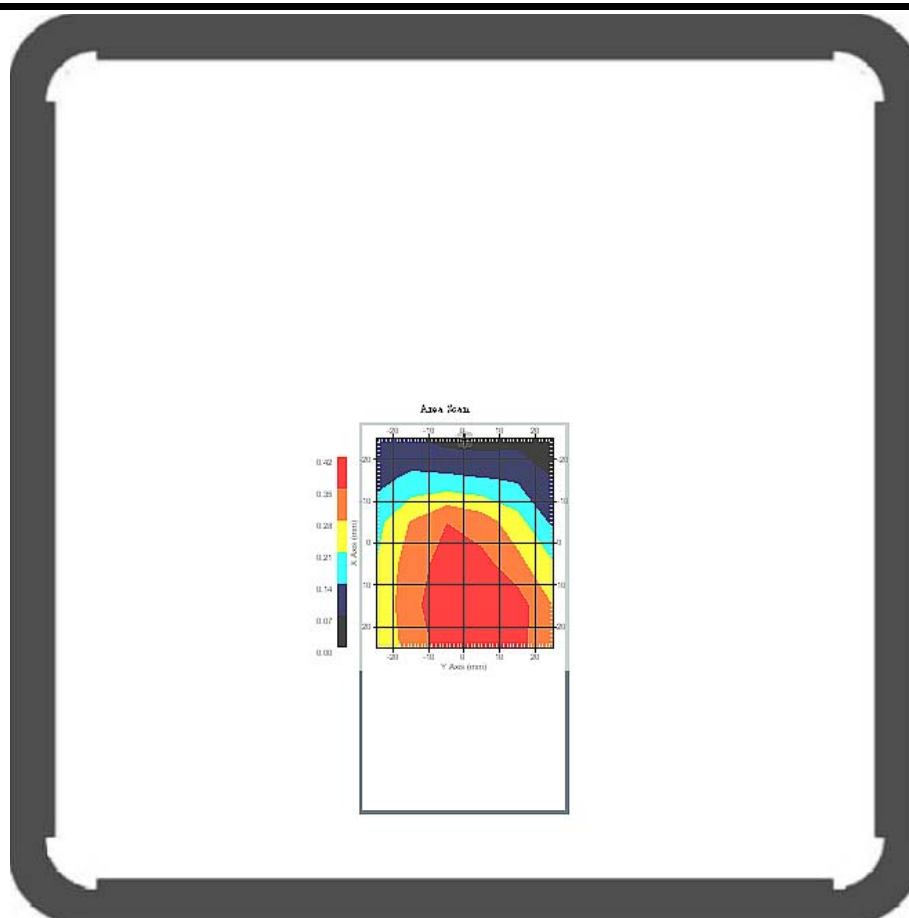

SAR-Z Axis
at Hotspot x:15.03 y:4.89

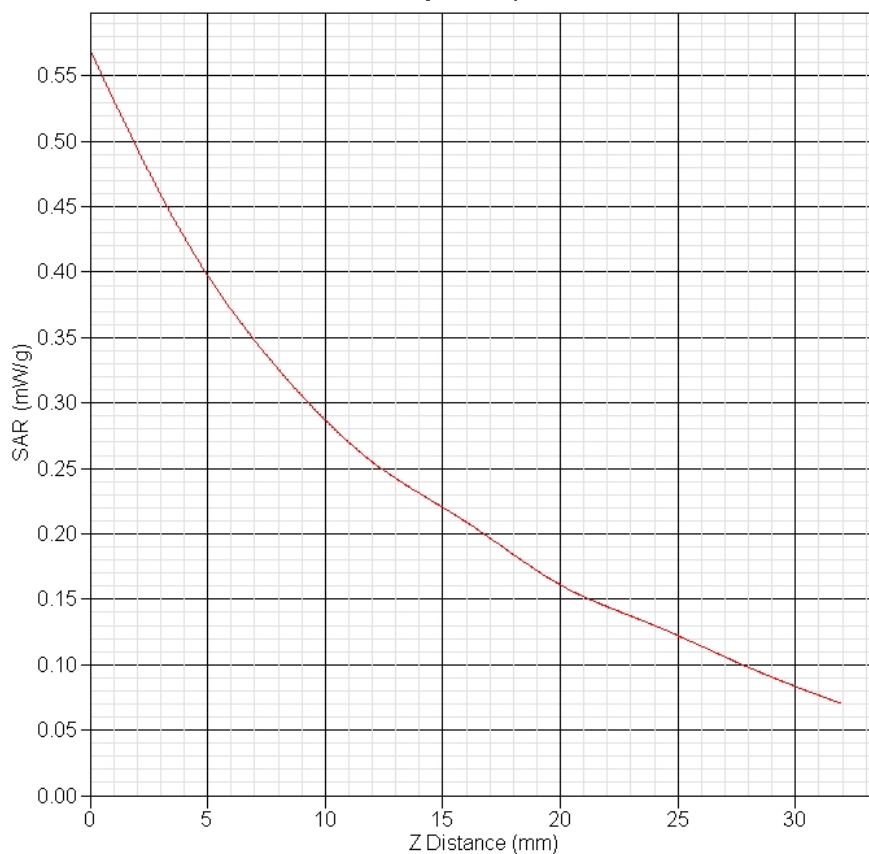

SAR 10g (W/Kg)	0.283
SAR 1g (W/Kg)	0.385
<p style="text-align: center;">GSM850 Backside Towards Phantom Middle(190ch)</p>	
Frequency (MHz)	836.610021
Relative permittivity (real part)	55.37
Conductivity (S/m)	0.98
Variation (%)	2.202
Duty Cycle Factor	1
Crest Factor	8.3
Conversion Factor	6
Probe Sensitivity	1.20 1.20 1.20 $\mu\text{V}/(\text{V/m})^2$
Temperature	Ambient:22.1°C Liquid:20.7°C

Data

2011-3-15

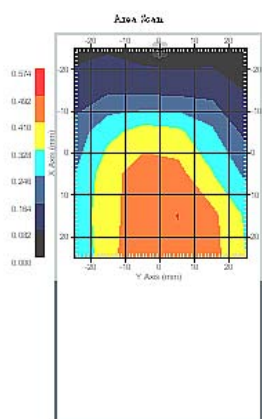

SAR-Z Axis
at Hotspot x:23.00 y:4.90

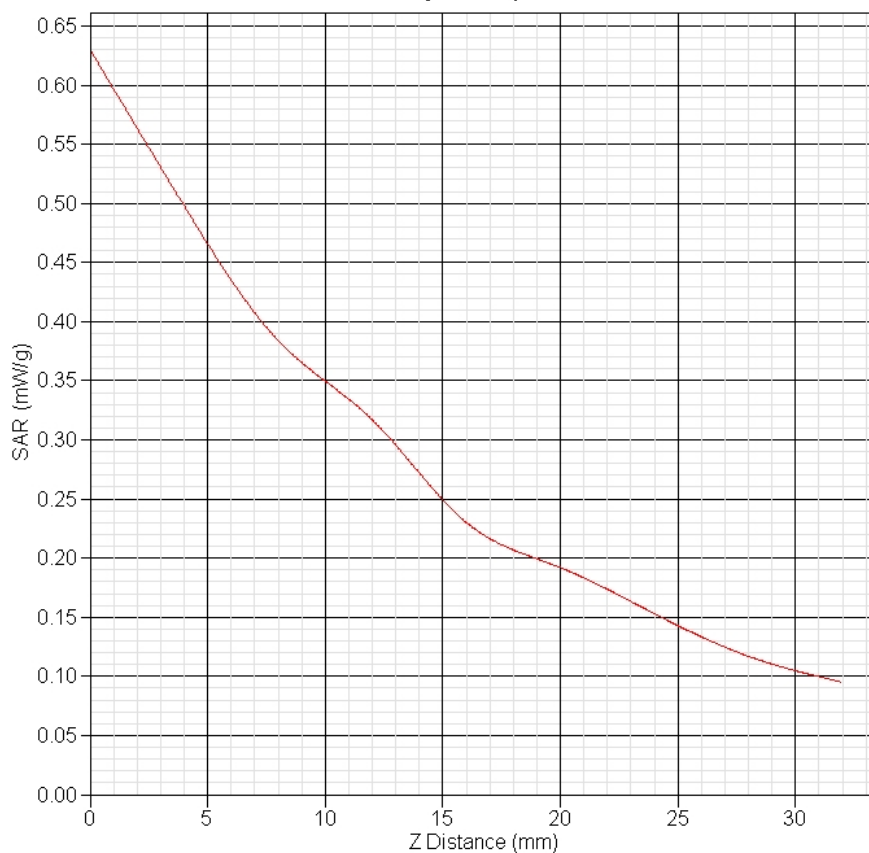

SAR 10g (W/Kg)	0.353
SAR 1g (W/Kg)	0.472

GSM850 Backside Towards Phantom High(251ch)

Frequency (MHz)	848.810210
Relative permittivity (real part)	55.21
Conductivity (S/m)	0.99
Variation (%)	3.340
Duty Cycle Factor	1
Crest Factor	8.3
Conversion Factor	6
Probe Sensitivity	1.20 1.20 1.20 $\mu\text{V}/(\text{V}/\text{m})^2$
Temperature	Ambient:22.1°C Liquid:20.7°C
Data	2011-3-15

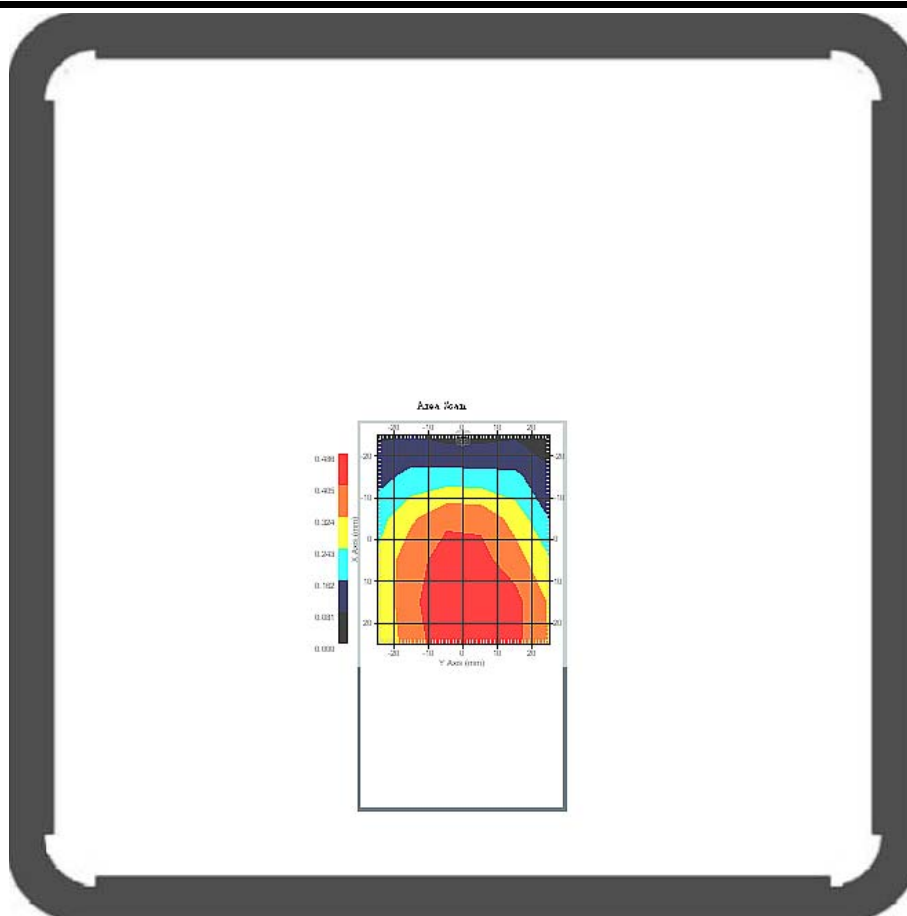

SAR-Z Axis
at Hotspot x:15.05 y:-3.13

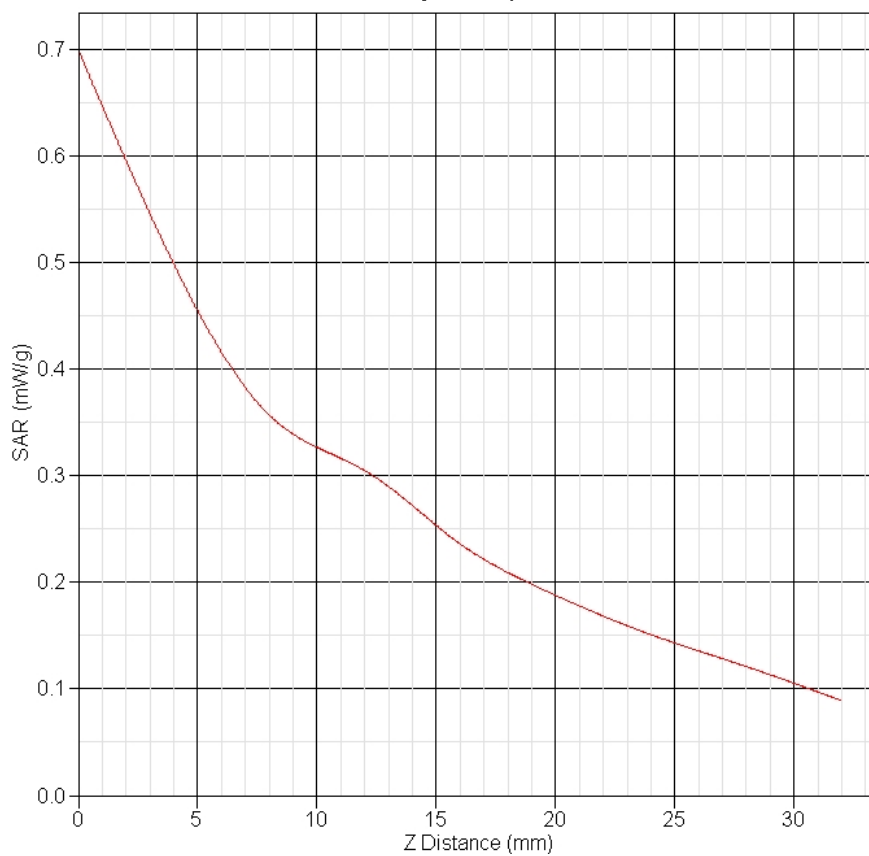

SAR 10g (W/Kg)	0.327
SAR 1g (W/Kg)	0.472
<p style="text-align: center;">GPRS850 Backside Towards Phantom Middle(190ch)</p>	
Frequency (MHz)	836.610021
Relative permittivity (real part)	55.37
Conductivity (S/m)	0.98
Variation (%)	-1.547
Duty Cycle Factor	1
Crest Factor	8.3
Conversion Factor	6
Probe Sensitivity	1.20 1.20 1.20 $\mu\text{V}/(\text{V/m})^2$
Temperature	Ambient:22.1°C Liquid:20.7°C

Data

2011-3-15

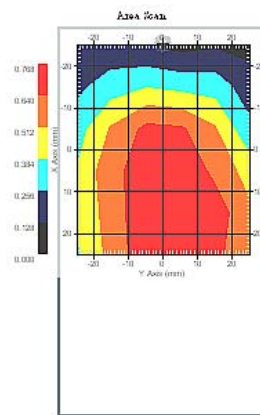

SAR-Z Axis
at Hotspot x:15.03 y:4.84

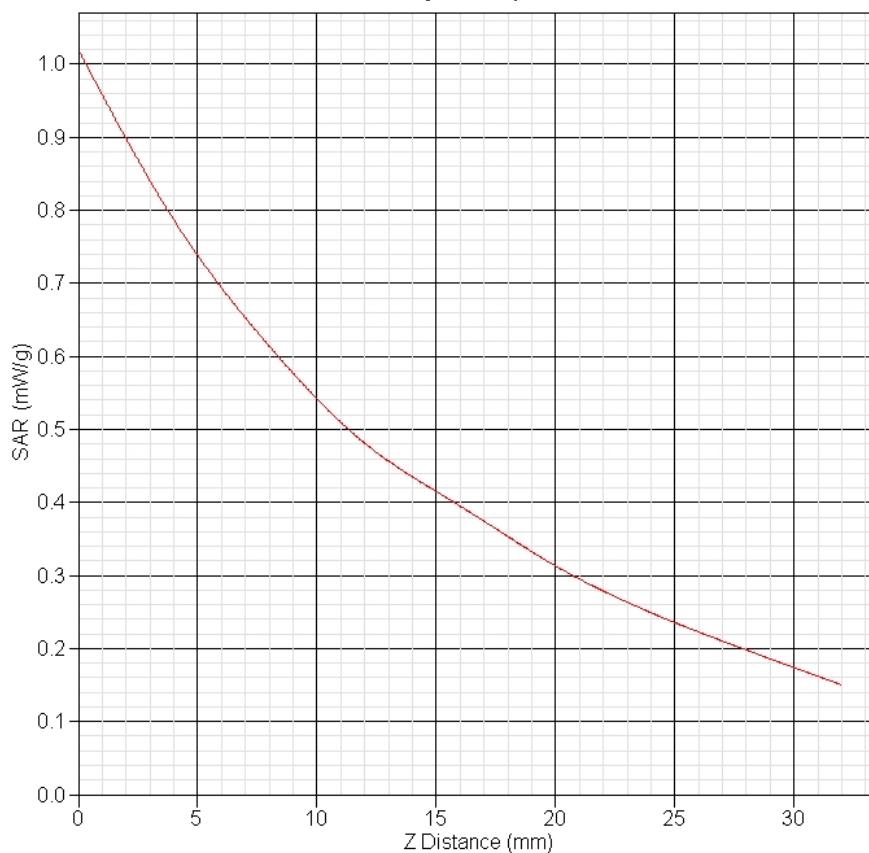

SAR 10g (W/Kg)	0.531
SAR 1g (W/Kg)	0.751

GSM1900 Frontside Towards Phantom Middle(661ch)

Frequency (MHz)	1880.010002
Relative permittivity (real part)	53.14
Conductivity (S/m)	1.55
Variation (%)	-2.673
Duty Cycle Factor	1
Crest Factor	8.3
Conversion Factor	4.7
Probe Sensitivity	1.20 1.20 1.20 $\mu\text{V}/(\text{V}/\text{m})^2$
Temperature	Ambient:22.1°C Liquid:20.7°C
Data	2011-3-15

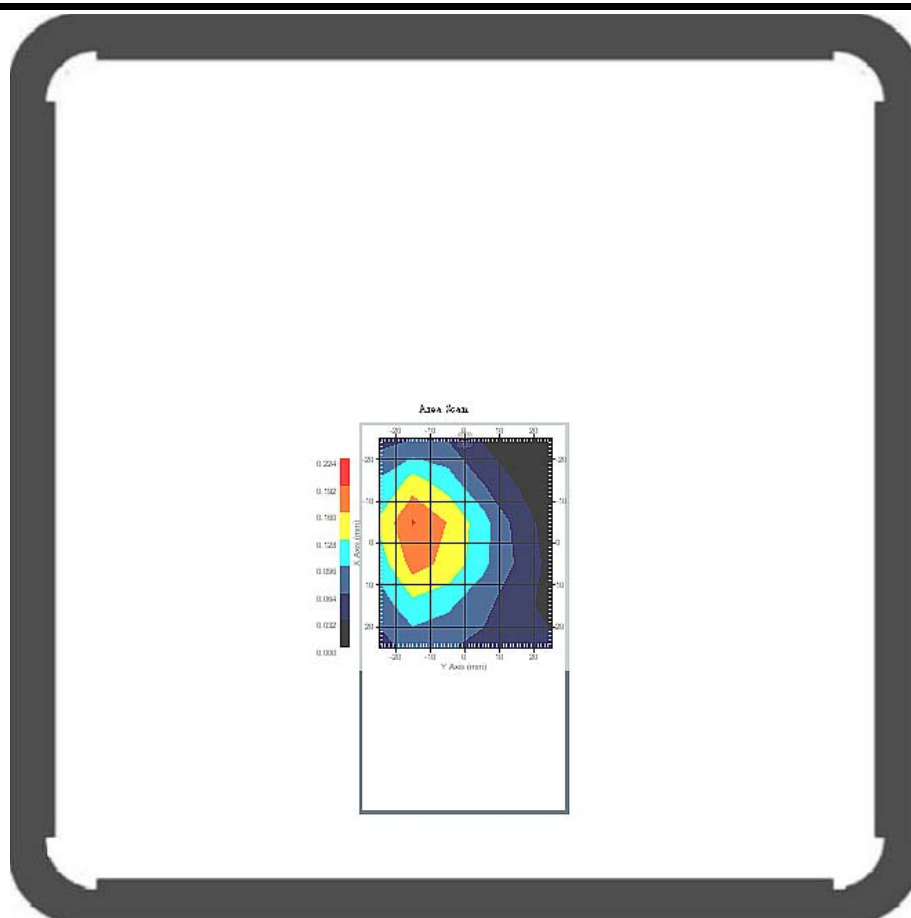

SAR-Z Axis
at Hotspot x:-4.99 y:-15.11

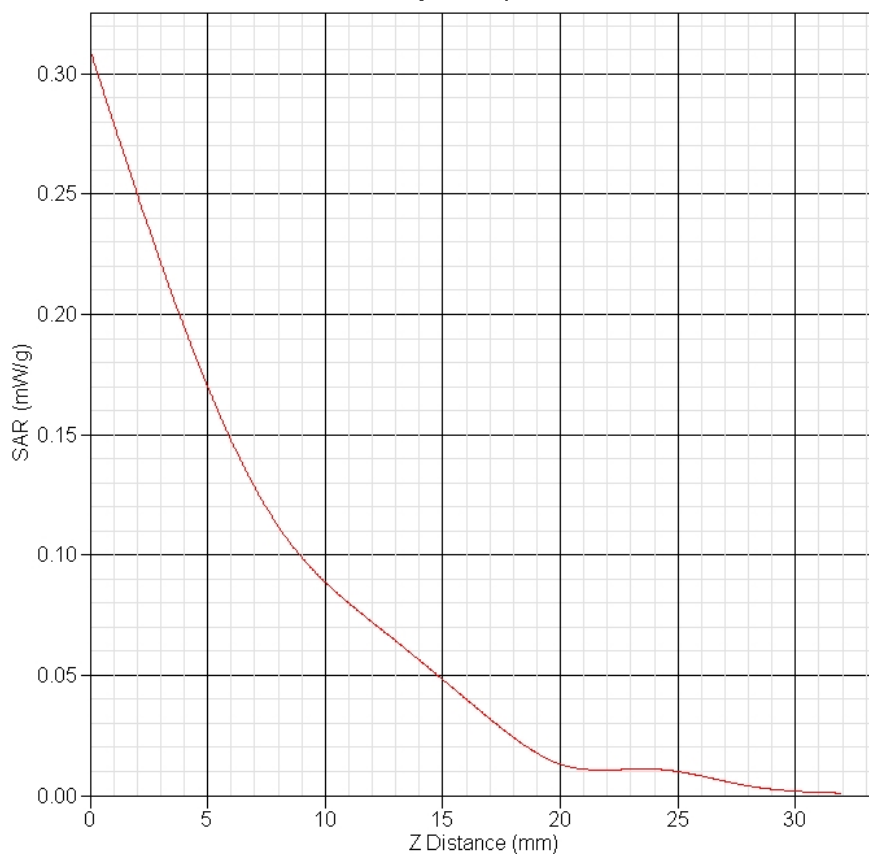

SAR 10g (W/Kg)	0.083
SAR 1g (W/Kg)	0.169
<p style="text-align: center;">GSM1900 Backside Towards Phantom Low(512ch)</p>	
Frequency (MHz)	1850.200010
Relative permittivity (real part)	53.25
Conductivity (S/m)	1.54
Variation (%)	-3.645
Duty Cycle Factor	1
Crest Factor	8.3
Conversion Factor	4.7
Probe Sensitivity	1.20 1.20 1.20 $\mu\text{V}/(\text{V/m})^2$
Temperature	Ambient:22.1°C Liquid:20.7°C

Data

2011-3-15

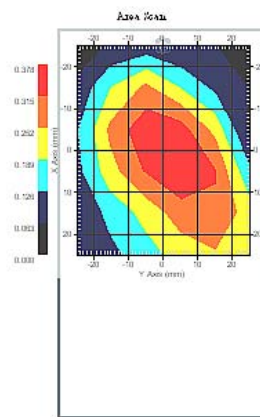

SAR-Z Axis

at Hotspot x:3.00 y:2.86

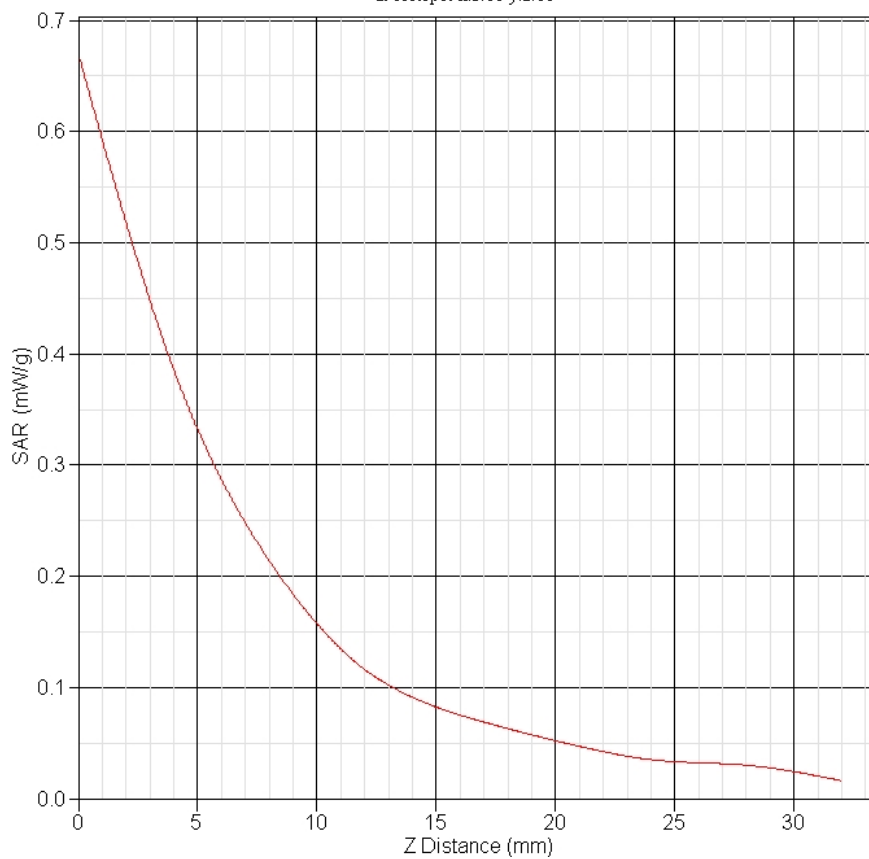

SAR 10g (W/Kg)

0.185

SAR 1g (W/Kg)

0.362

GSM1900 Backside Towards Phantom Middle(661ch)

Frequency (MHz)	1880.010002
Relative permittivity (real part)	53.44
Conductivity (S/m)	1.55
Variation (%)	4.353
Duty Cycle Factor	1
Crest Factor	8.3
Conversion Factor	4.7
Probe Sensitivity	1.20 1.20 1.20 $\mu\text{V}/(\text{V}/\text{m})^2$
Temperature	Ambient:22.1°C Liquid:20.7°C
Data	2011-3-15

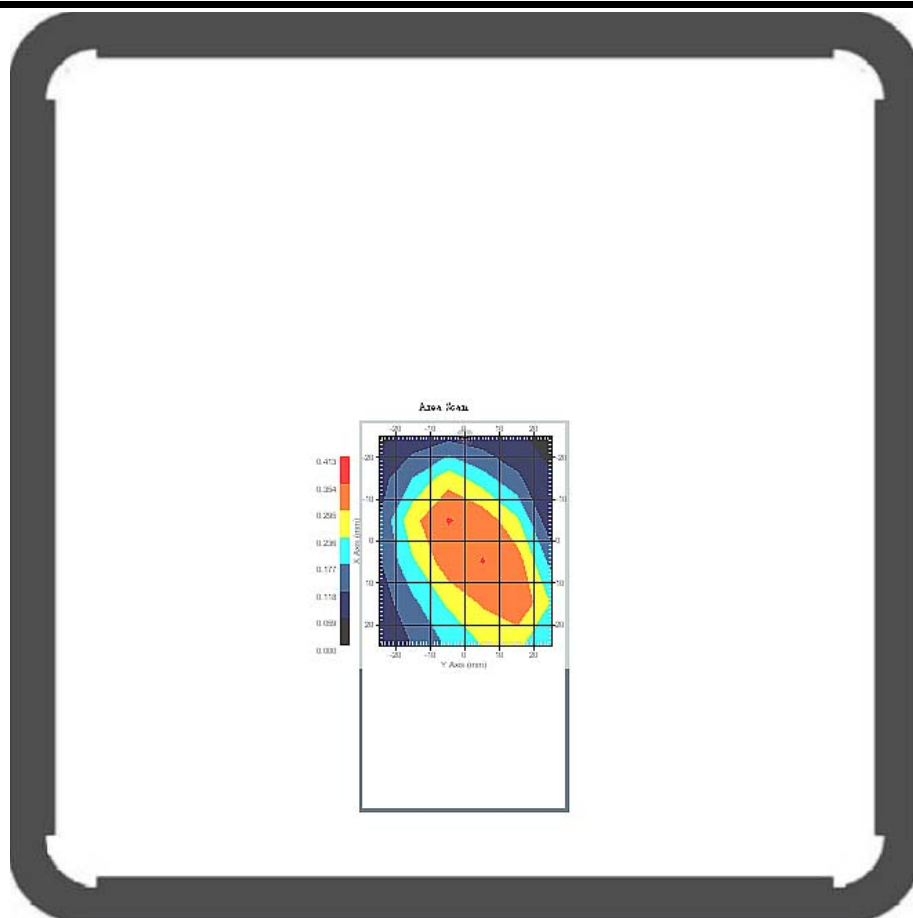

SAR-Z Axis
at Hotspot x:7.04 y:6.87

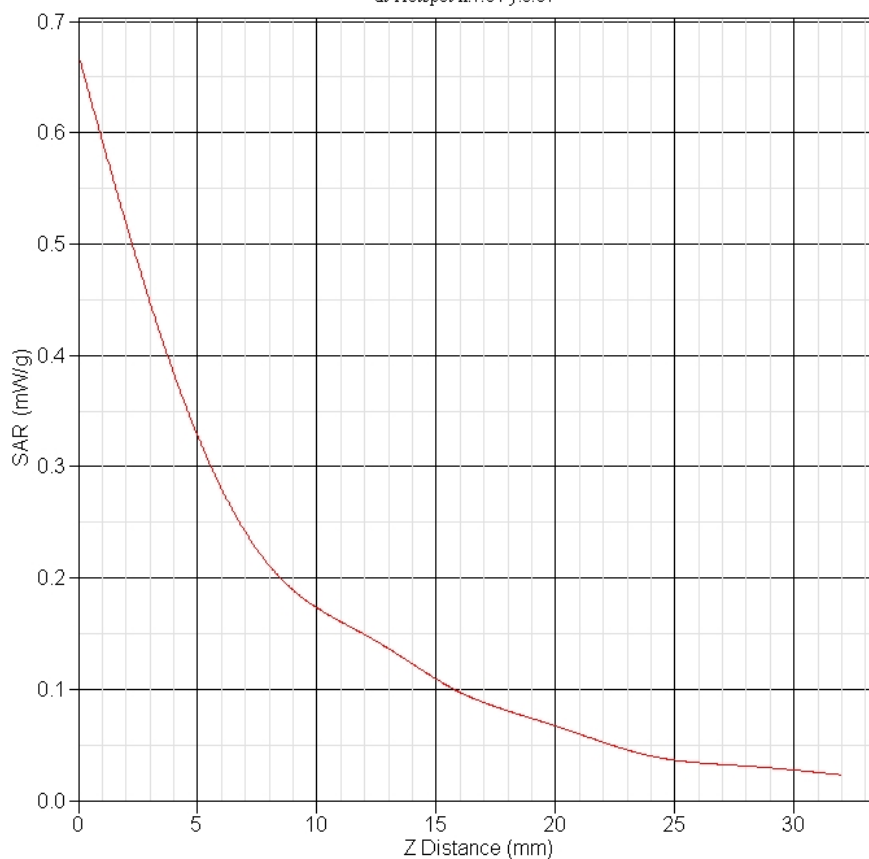

SAR 10g (W/Kg)	0.233
SAR 1g (W/Kg)	0.402
<p style="text-align: center;">GSM1900 Backside Towards Phantom High(810ch)</p>	
Frequency (MHz)	1909.810002
Relative permittivity (real part)	53.23
Conductivity (S/m)	1.57
Variation (%)	1.263
Duty Cycle Factor	1
Crest Factor	8.3
Conversion Factor	4.7
Probe Sensitivity	1.20 1.20 1.20 $\mu\text{V}/(\text{V/m})^2$
Temperature	Ambient:22.1°C Liquid:20.7°C

Data

2011-3-15

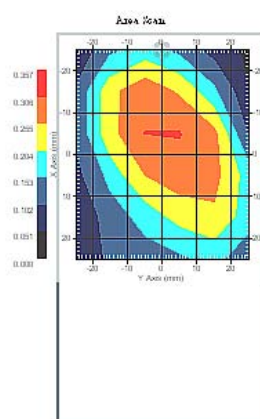

SAR-Z Axis
at Hotspot x:-4.94 y:4.86

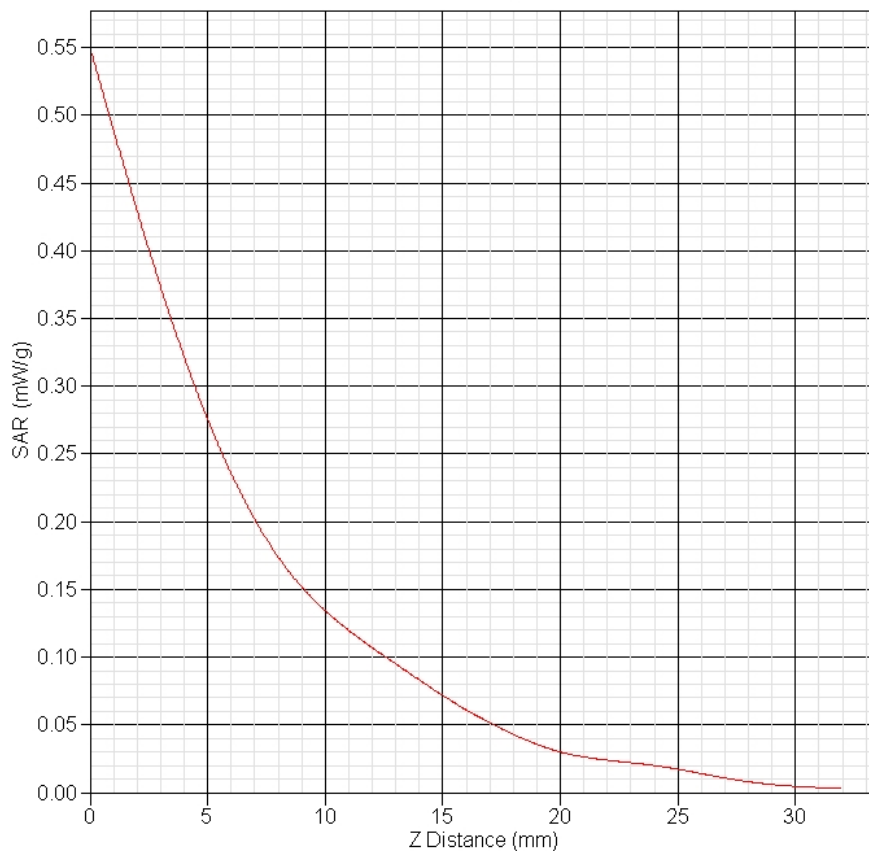

SAR 10g (W/Kg)	0.166
SAR 1g (W/Kg)	0.312

GPRS1900 Backside Towards Phantom Middle(661ch)

Frequency (MHz)	1880.010002
Relative permittivity (real part)	53.44
Conductivity (S/m)	1.55
Variation (%)	-3.410
Duty Cycle Factor	1
Crest Factor	8.3
Conversion Factor	4.7
Probe Sensitivity	1.20 1.20 1.20 $\mu\text{V}/(\text{V}/\text{m})^2$
Temperature	Ambient:22.1°C Liquid:20.7°C
Data	2011-3-15

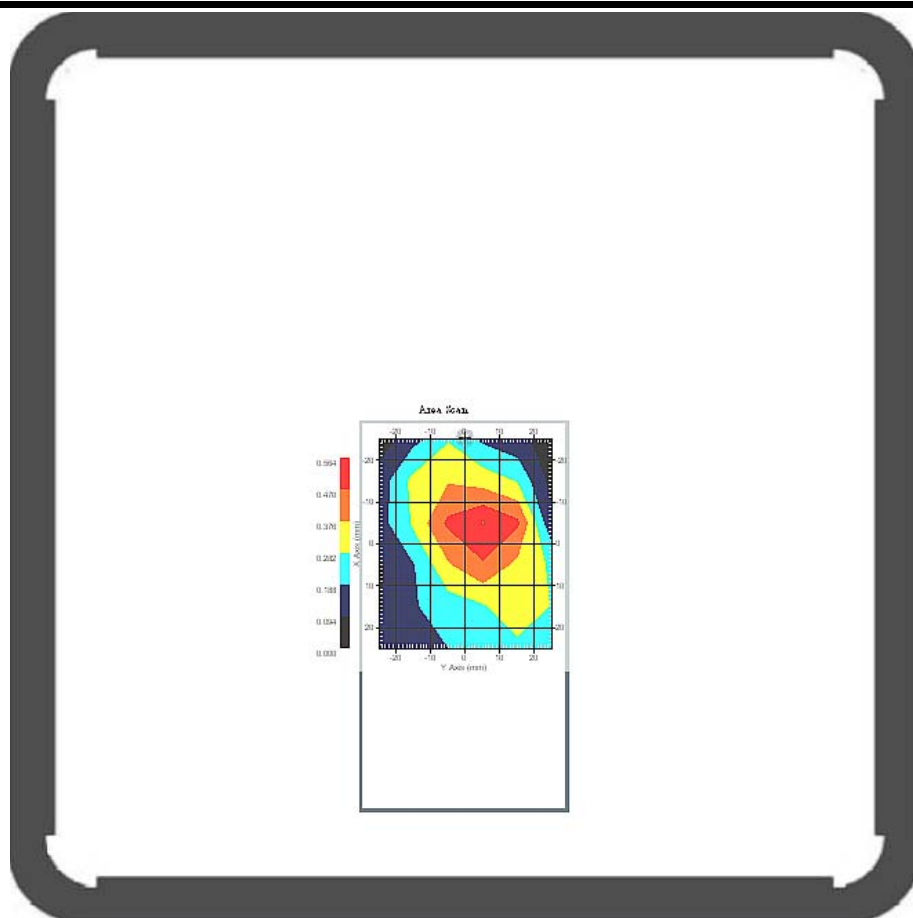

SAR-Z Axis
at Hotspot x:3.06 y:4.84

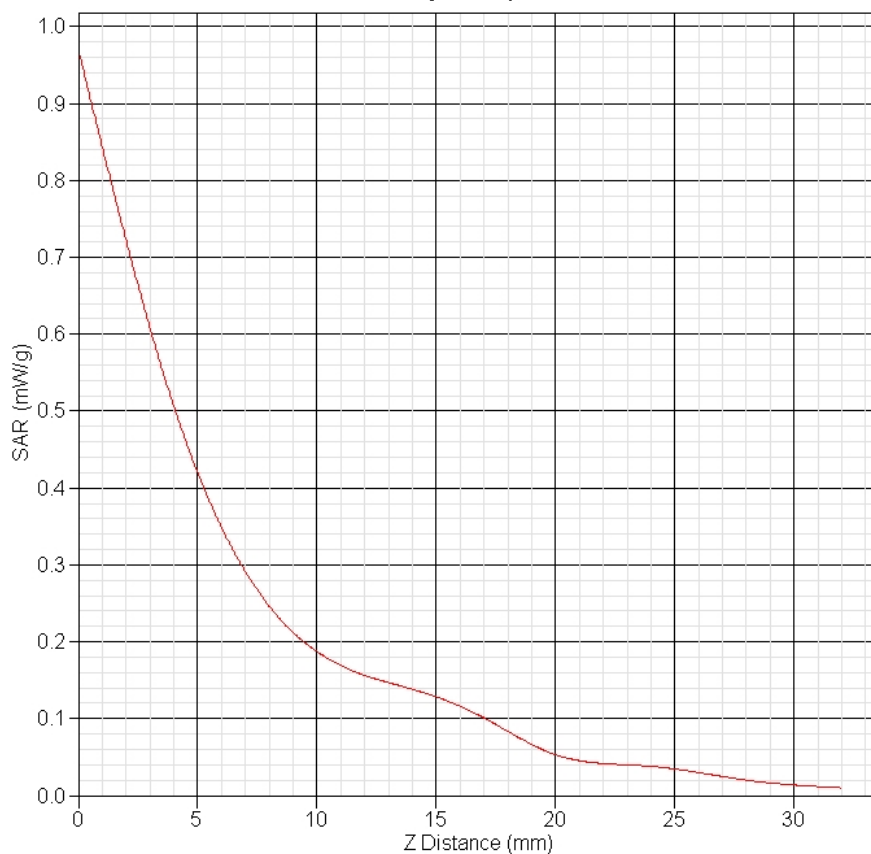

SAR 10g (W/Kg)	0.239
SAR 1g (W/Kg)	0.467
<p>WCDMA Band V Frontside Towards phantom Middle(4183ch)</p>	
Frequency (MHz)	836.610002
Relative permittivity (real part)	55.37
Conductivity (S/m)	0.98
Variation (%)	-3.301
Duty Cycle Factor	1
Crest Factor	1
Conversion Factor	6
Probe Sensitivity	1.20 1.20 1.20 $\mu\text{V}/(\text{V/m})^2$
Temperature	Ambient:22.1°C Liquid:20.7°C

Data

2011-3-15

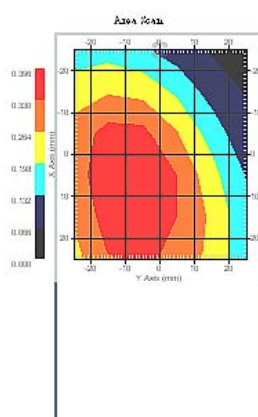

SAR-Z Axis
at Hotspot x:5.08 y:-5.14

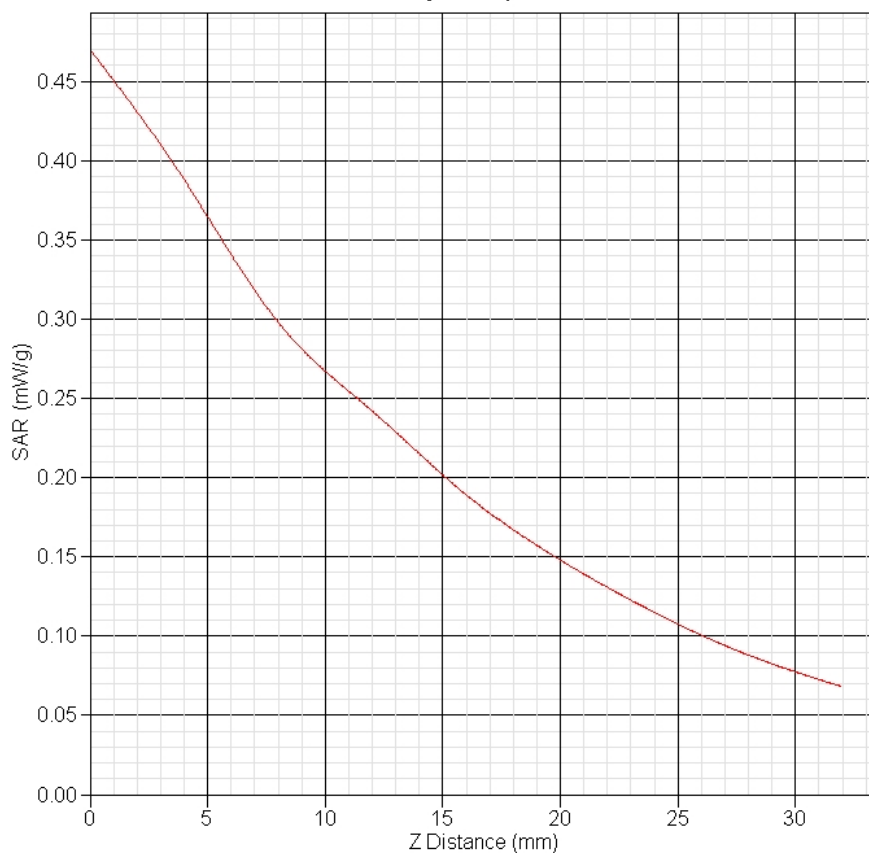

SAR 10g (W/Kg)	0.236
SAR 1g (W/Kg)	0.360

Page 112 of 159

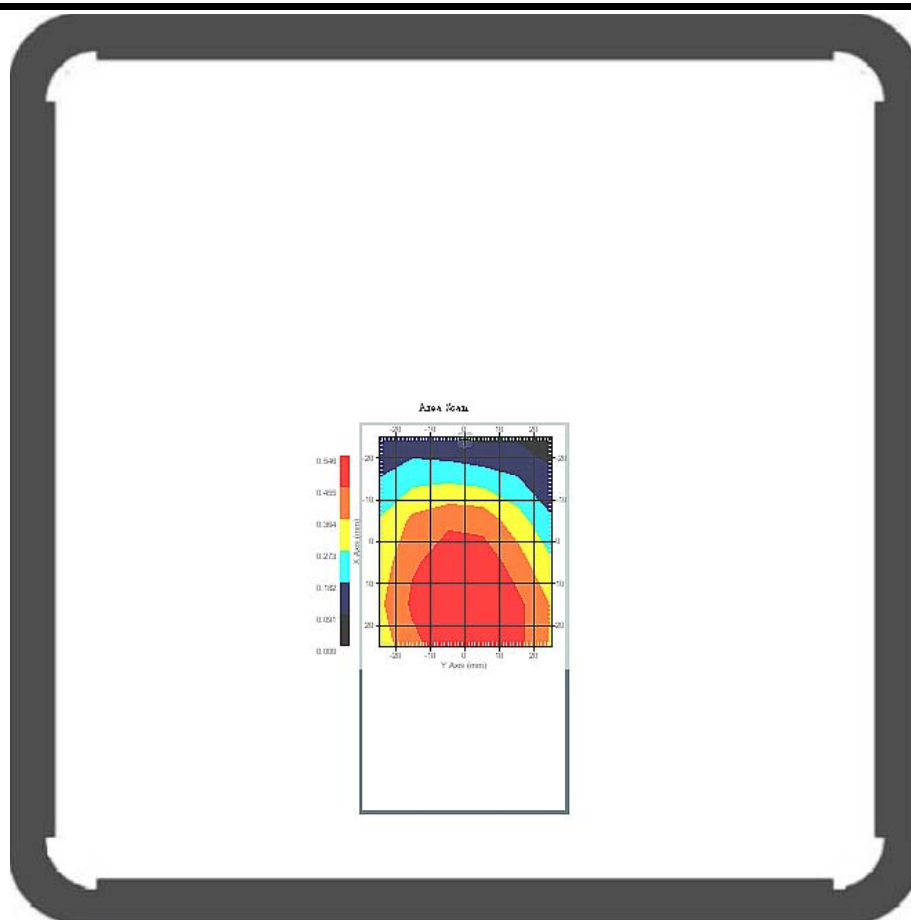

SAR-Z Axis
at Hotspot x:23.05 y:2.86

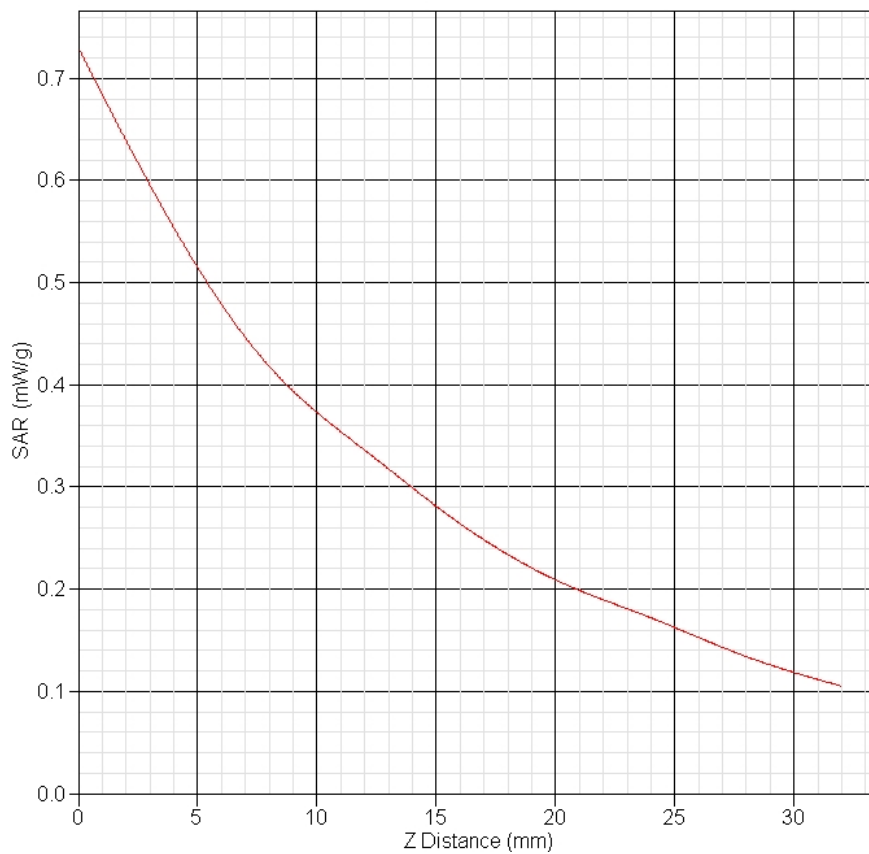

SAR 10g (W/Kg)	0.353
SAR 1g (W/Kg)	0.517
<p>WCDMA Band V Backside Towards phantom Middle(4183ch)</p>	
Frequency (MHz)	836.610002
Relative permittivity (real part)	55.37
Conductivity (S/m)	0.98
Variation (%)	2.080
Duty Cycle Factor	1
Crest Factor	1
Conversion Factor	6
Probe Sensitivity	1.20 1.20 1.20 $\mu\text{V}/(\text{V/m})^2$
Temperature	Ambient:22.1°C Liquid:20.7°C

Data

2011-3-15

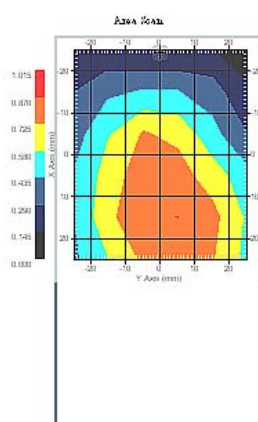

SAR-Z Axis
at Hotspot x:15.07 y:4.86

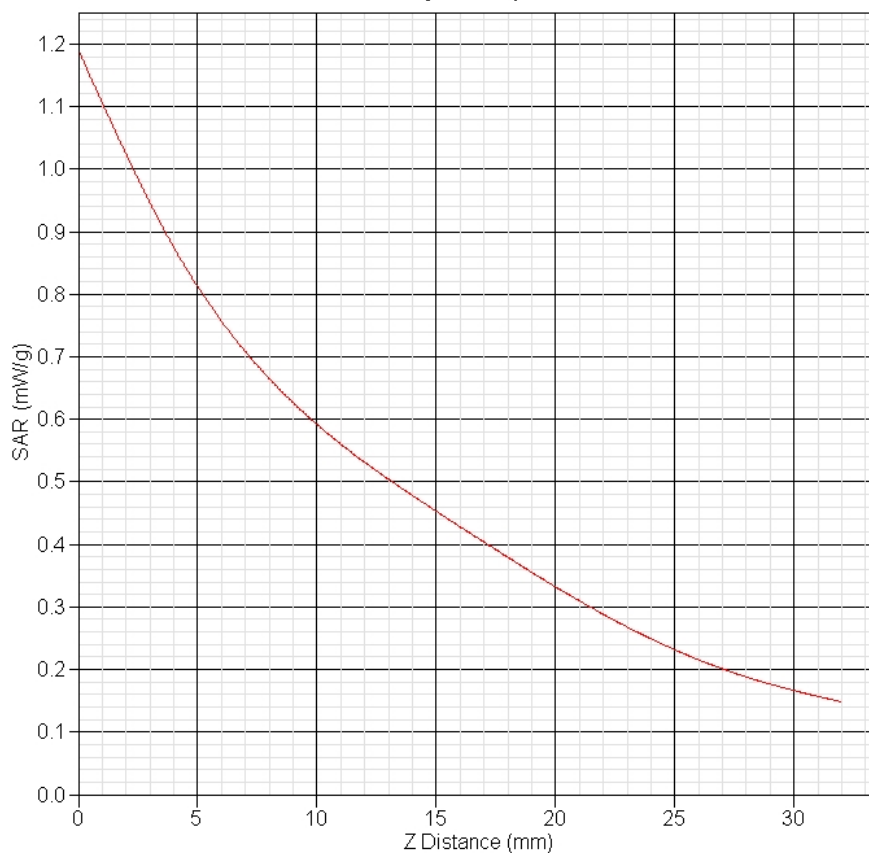

SAR 10g (W/Kg)	0.520
SAR 1g (W/Kg)	0.787

WCDMA Band V Backside Towards phantom High(4233ch)

Frequency (MHz)	846.620002
Relative permittivity (real part)	55.24
Conductivity (S/m)	0.99
Variation (%)	2.429
Duty Cycle Factor	1
Crest Factor	1
Conversion Factor	6
Probe Sensitivity	1.20 1.20 1.20 $\mu\text{V}/(\text{V}/\text{m})^2$
Temperature	Ambient:22.1°C Liquid:20.7°C
Data	2011-3-15

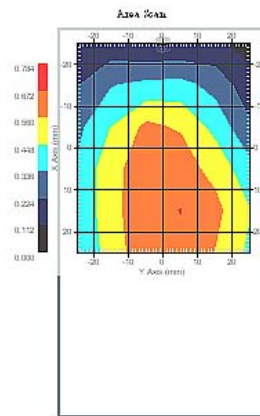

SAR-Z Axis
at Hotspot x:15.04 y:4.87

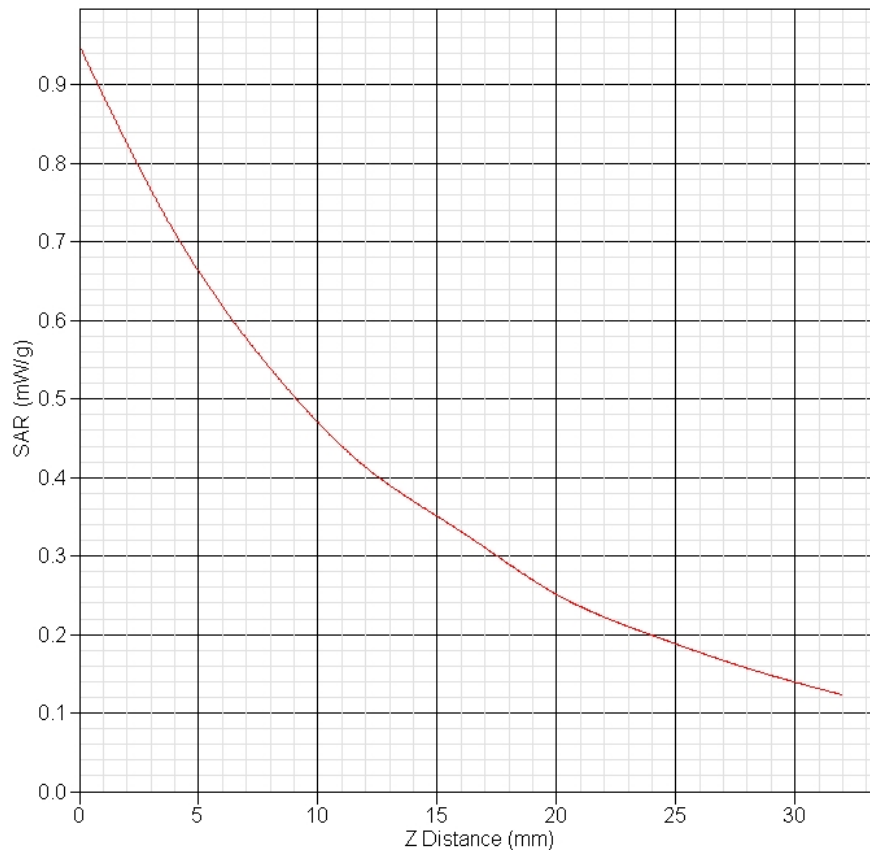

SAR 10g (W/Kg)	0.464
SAR 1g (W/Kg)	0.677
<p>802.11b 11M Frontside Towards Phantom Low(1ch)</p>	
Frequency (MHz)	2412.000002
Relative permittivity (real part)	52.84
Conductivity (S/m)	1.95
Variation (%)	-3.217
Duty Cycle Factor	1
Crest Factor	1
Conversion Factor	3.6
Probe Sensitivity	1.20 1.20 1.20 $\mu\text{V}/(\text{V/m})^2$
Temperature	Ambient:22.1°C Liquid:20.7°C

Data

2011-3-15

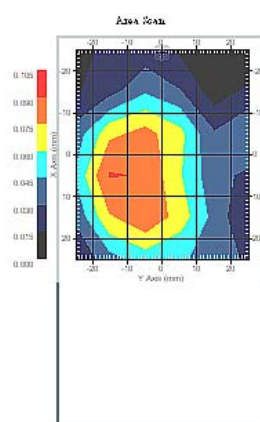

SAR-Z Axis
at Hotspot x:4.99 y:-15.08

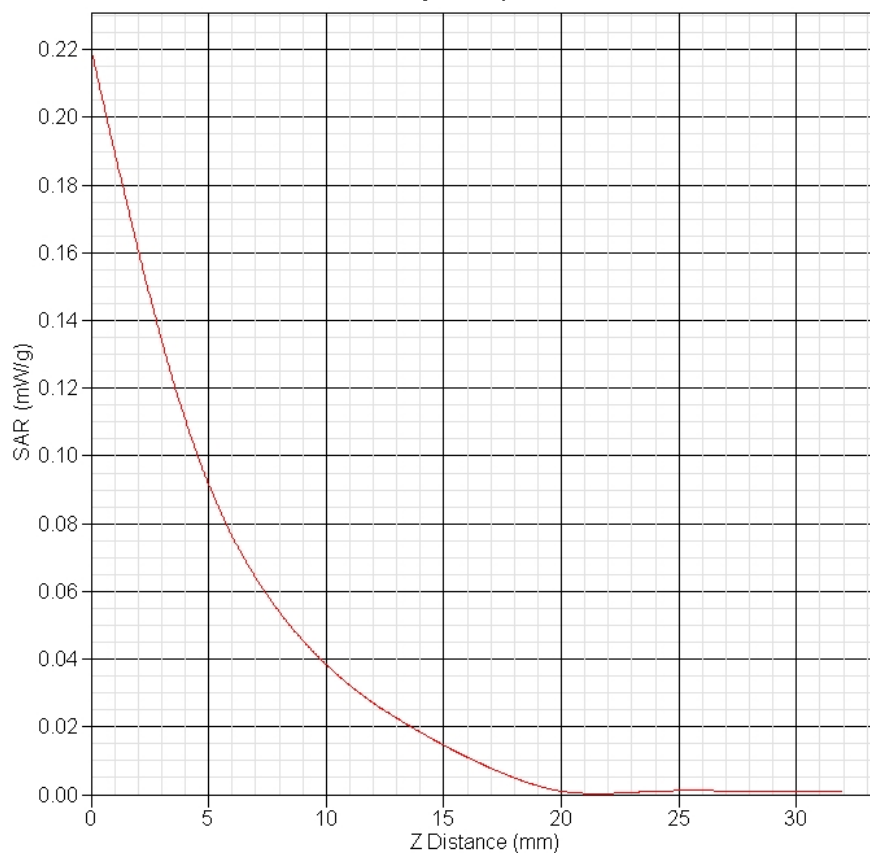

SAR 10g (W/Kg)	0.047
SAR 1g (W/Kg)	0.106

802.11b 11M Frontside Towards Phantom Middle(6ch)

Frequency (MHz)	2437.000002
Relative permittivity (real part)	52.73
Conductivity (S/m)	1.96
Variation (%)	-3.469
Duty Cycle Factor	1
Crest Factor	1
Conversion Factor	3.6
Probe Sensitivity	1.20 1.20 1.20 $\mu\text{V}/(\text{V}/\text{m})^2$
Temperature	Ambient:22.1°C Liquid:20.7°C
Data	2011-3-15

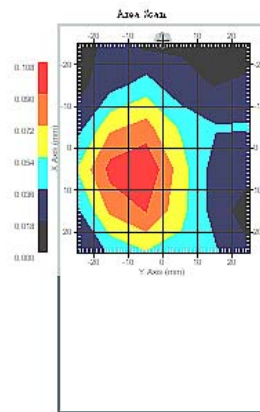

SAR-Z Axis
at Hotspot x:5.02 y:-5.10

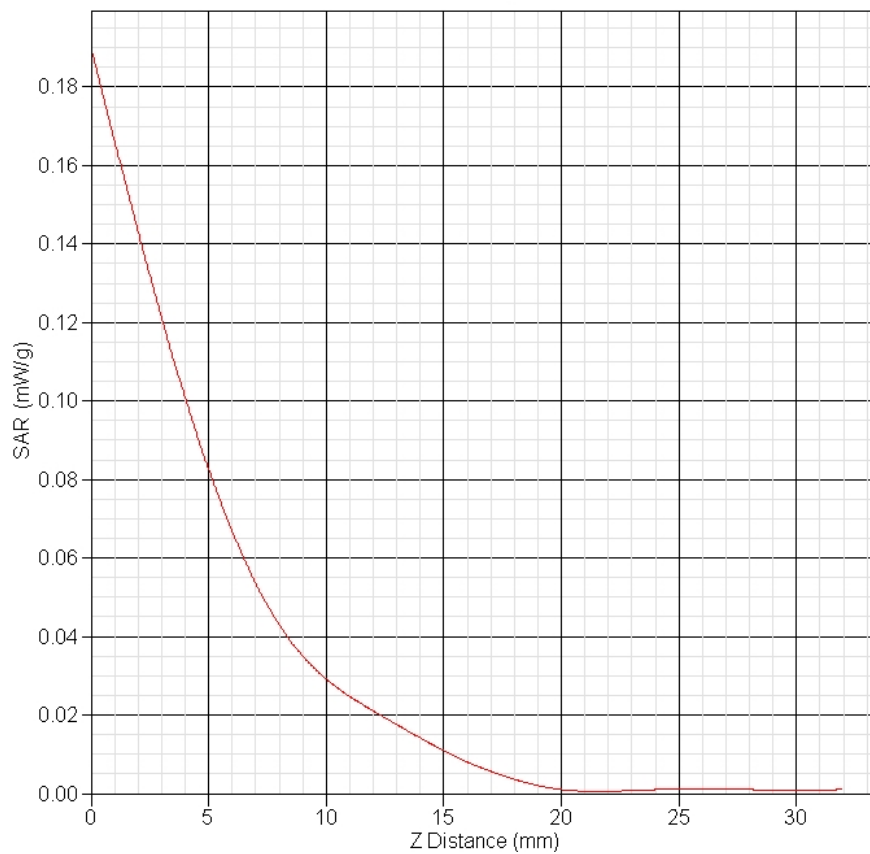

SAR 10g (W/Kg)	0.043
SAR 1g (W/Kg)	0.094
<p>802.11b 11M Frontside Towards Phantom High(11ch)</p>	
Frequency (MHz)	2462.000002
Relative permittivity (real part)	52.58
Conductivity (S/m)	1.98
Variation (%)	-3.776
Duty Cycle Factor	1
Crest Factor	1
Conversion Factor	3.6
Probe Sensitivity	1.20 1.20 1.20 $\mu\text{V}/(\text{V/m})^2$
Temperature	Ambient:22.1°C Liquid:20.7°C

Data

2011-3-15

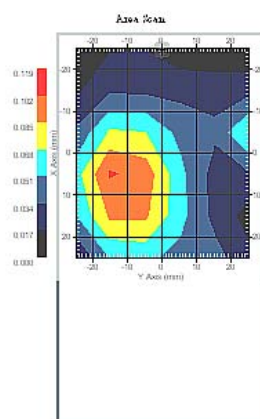

SAR-Z Axis
at Hotspot x:5.04 y:-15.14

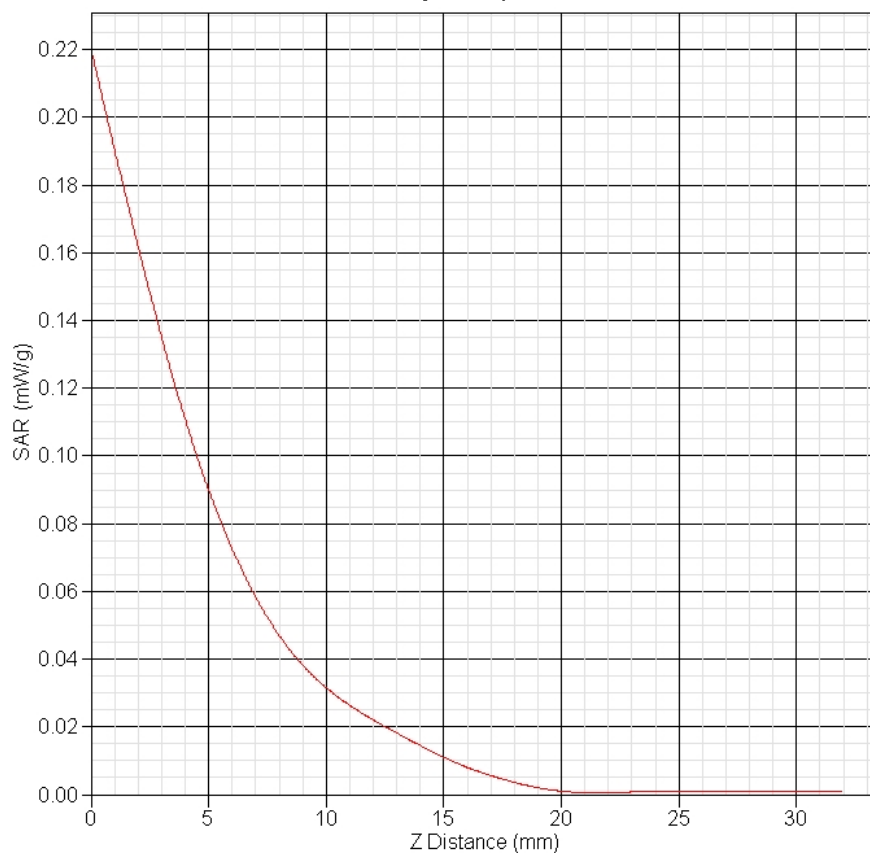

SAR 10g (W/Kg)	0.044
SAR 1g (W/Kg)	0.102



802.11b 11M Backside Towards Phantom Low(1ch)

Frequency (MHz)	2412.000002
Relative permittivity (real part)	52.84
Conductivity (S/m)	1.95
Variation (%)	2.827
Duty Cycle Factor	1
Crest Factor	1
Conversion Factor	3.6
Probe Sensitivity	1.20 1.20 1.20 $\mu\text{V}/(\text{V}/\text{m})^2$
Temperature	Ambient:22.1°C Liquid:20.7°C
Data	2011-3-15

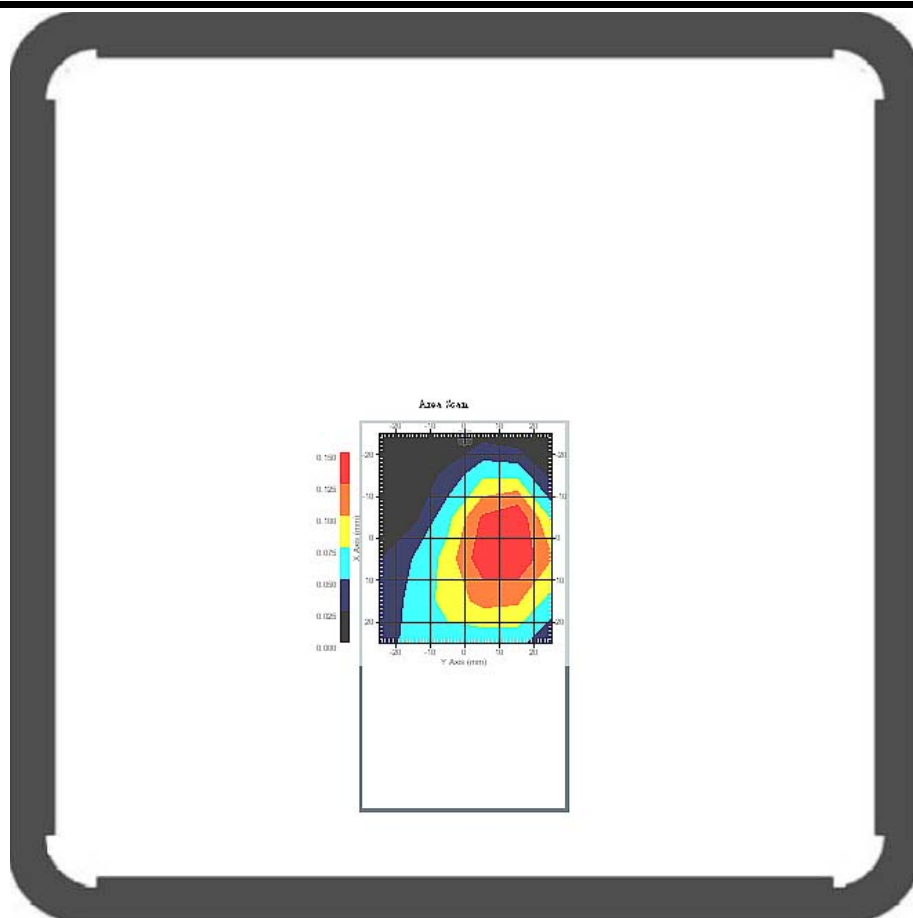

SAR-Z Axis
at Hotspot x:3.04 y:14.83

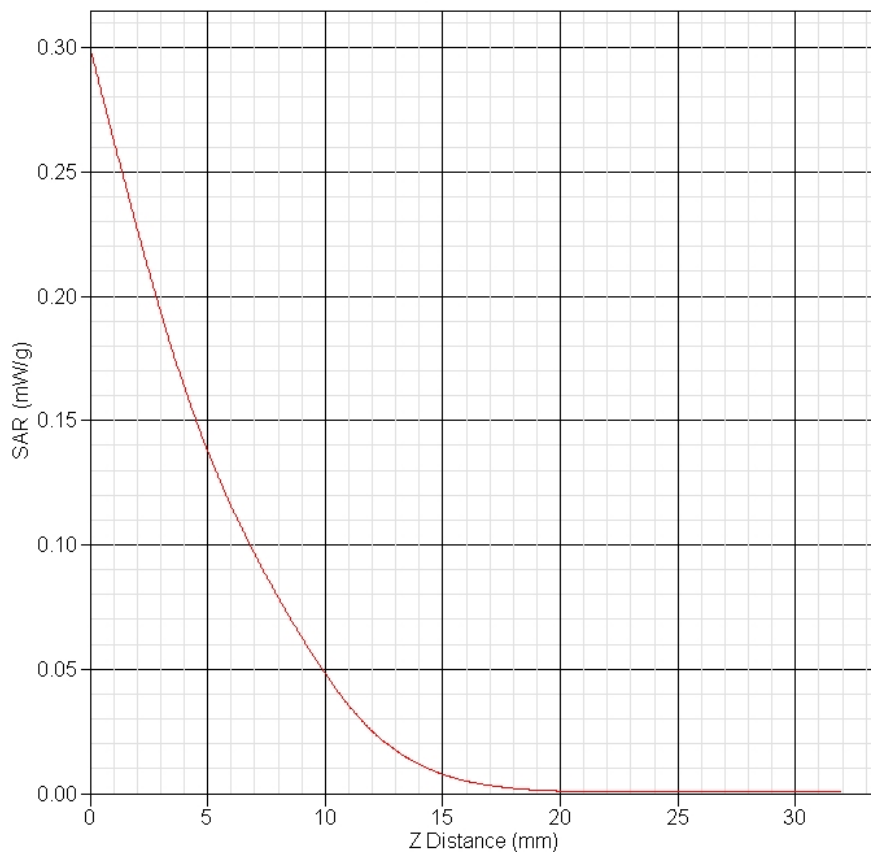

SAR 10g (W/Kg)	0.063
SAR 1g (W/Kg)	0.141
<p>802.11b 11M Backside Towards Phantom Middle(6ch)</p>	
Frequency (MHz)	2437.000002
Relative permittivity (real part)	52.73
Conductivity (S/m)	1.96
Variation (%)	3.417
Duty Cycle Factor	1
Crest Factor	1
Conversion Factor	3.6
Probe Sensitivity	1.20 1.20 1.20 $\mu\text{V}/(\text{V/m})^2$
Temperature	Ambient:22.1°C Liquid:20.7°C

Data

2011-3-15

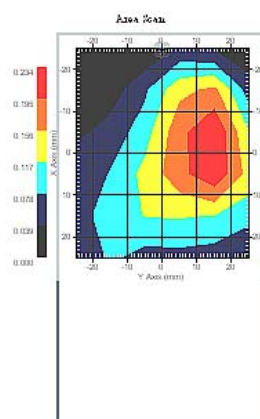

SAR-Z Axis
at Hotspot x:-5.01 y:14.92

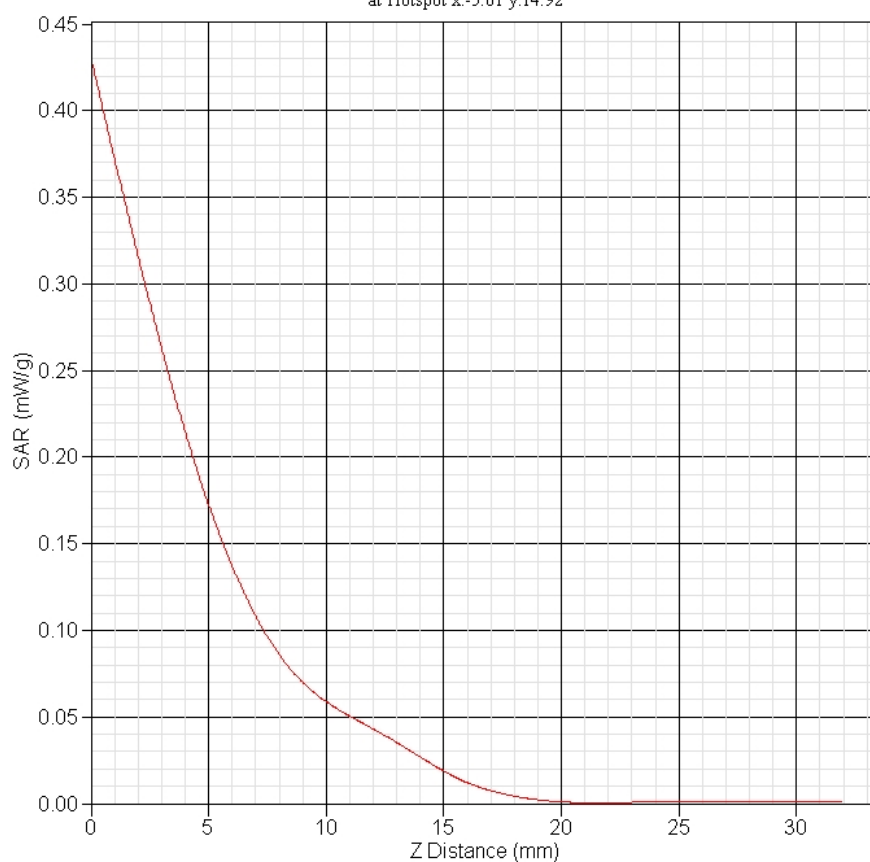

SAR 10g (W/Kg)	0.085
SAR 1g (W/Kg)	0.194

802.11b 11M Backside Towards Phantom High(11ch)

Frequency (MHz)	2462.000002
Relative permittivity (real part)	52.58
Conductivity (S/m)	1.98
Variation (%)	0.198
Duty Cycle Factor	1
Crest Factor	1
Conversion Factor	3.6
Probe Sensitivity	1.20 1.20 1.20 $\mu\text{V}/(\text{V}/\text{m})^2$
Temperature	Ambient:22.1°C Liquid:20.7°C
Data	2011-3-15

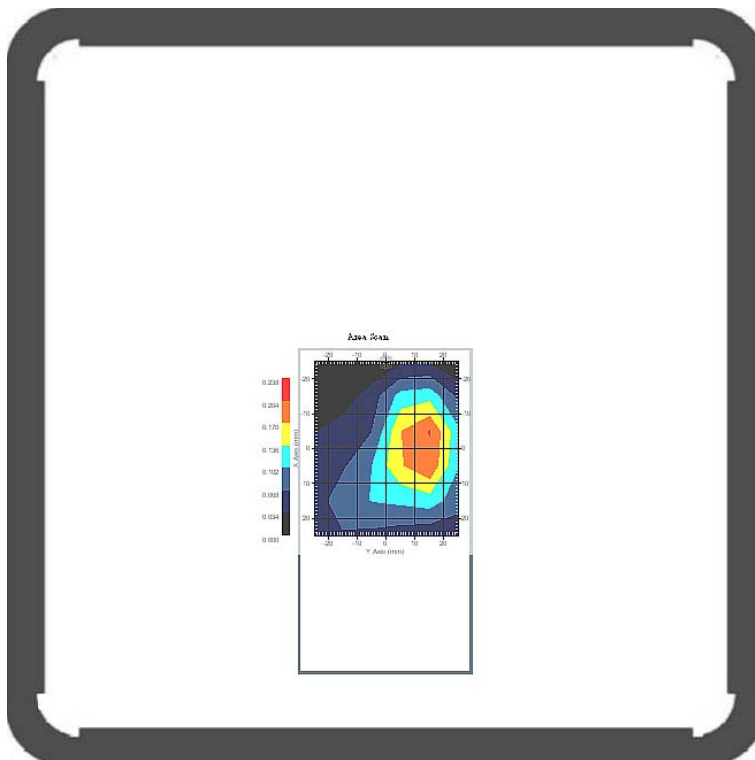

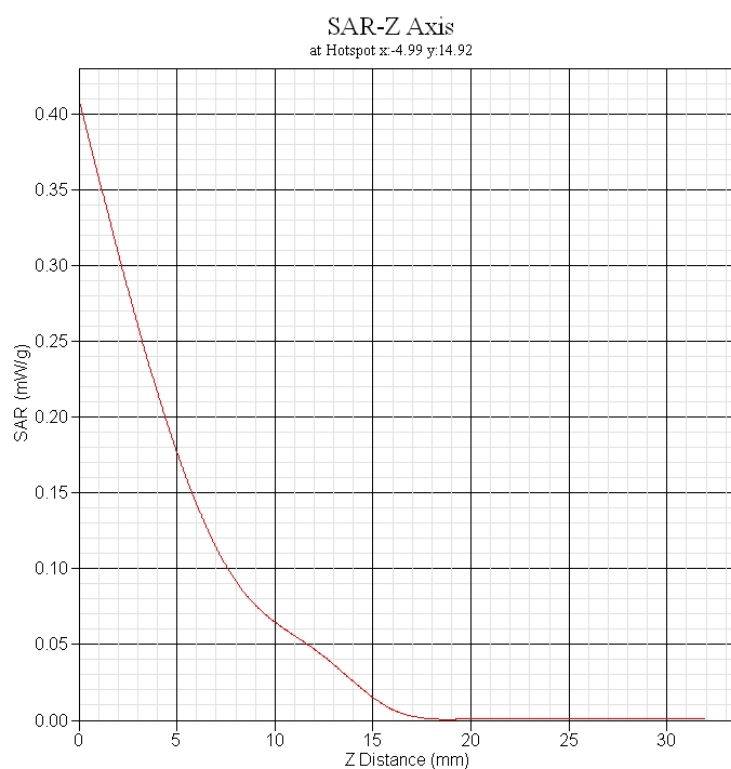

SAR 10g (W/Kg)	0.083
SAR 1g (W/Kg)	0.194



802.11g 54M Frontside Towards Phantom Low(1ch)

Frequency (MHz)	2412.000002
Relative permittivity (real part)	52.84
Conductivity (S/m)	1.95
Variation (%)	2.541
Duty Cycle Factor	1
Crest Factor	1
Conversion Factor	3.6
Probe Sensitivity	1.20 1.20 1.20 $\mu\text{V}/(\text{V}/\text{m})^2$
Temperature	Ambient:22.1°C Liquid:20.7°C
Data	2011-3-15

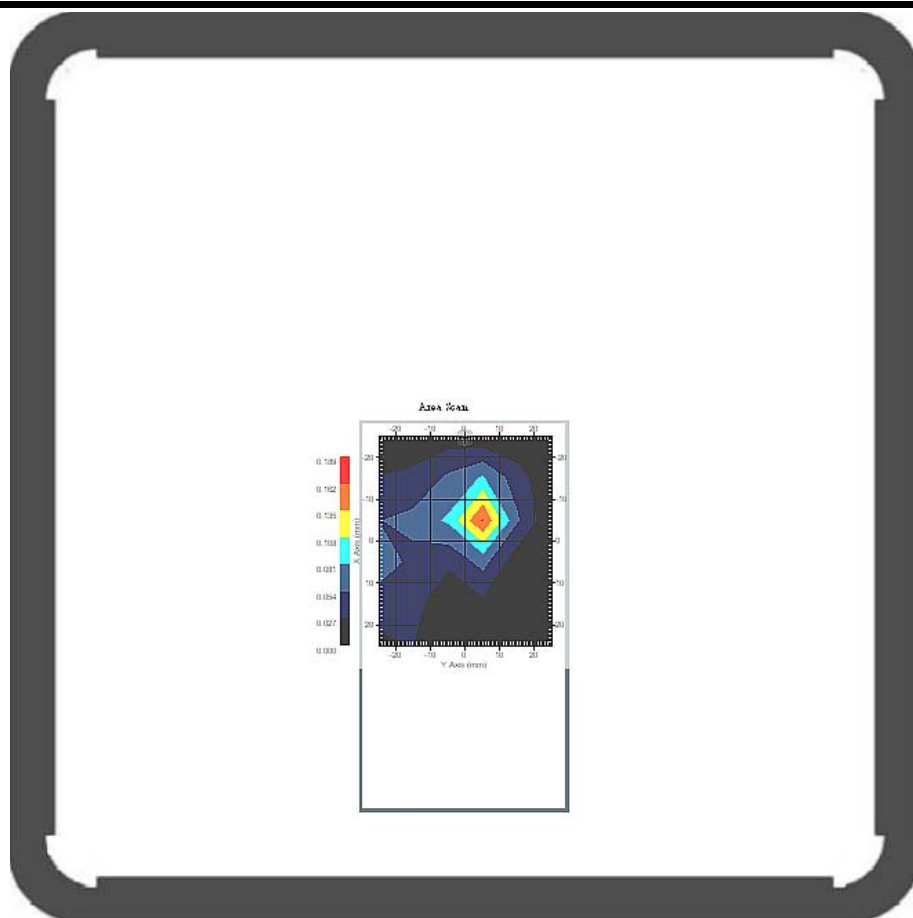

SAR-Z Axis
at Hotspot x:-4.99 y:4.92

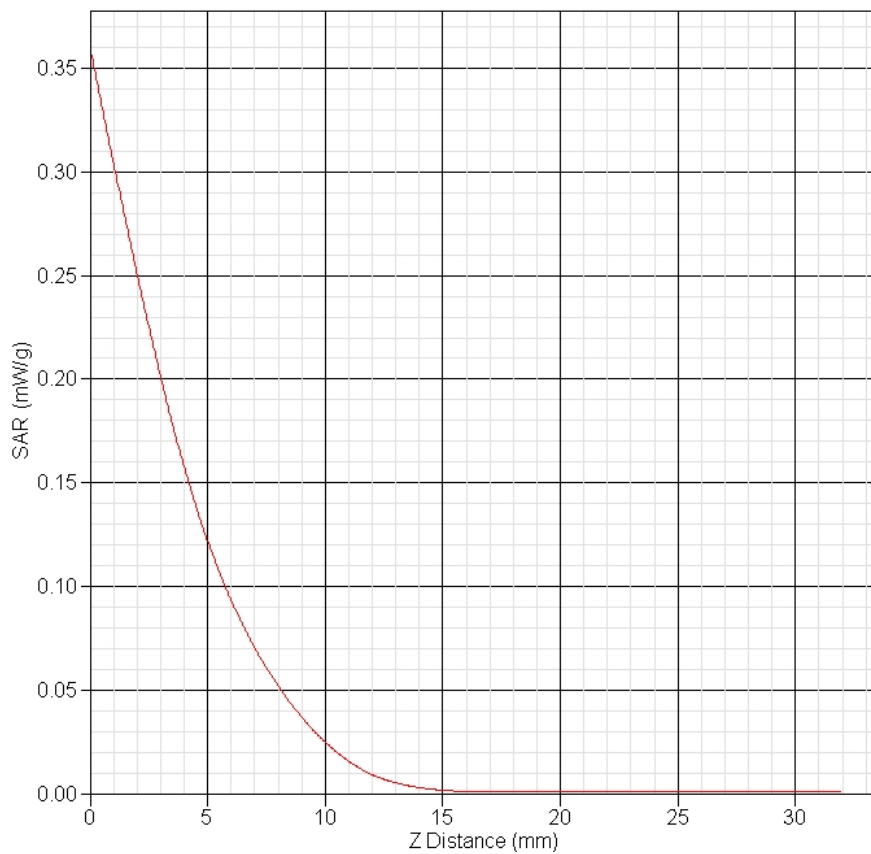

SAR 10g (W/Kg)	0.043
SAR 1g (W/Kg)	0.132
<p>802.11g 54M Frontside Towards Phantom Middle(6ch)</p>	
Frequency (MHz)	2437.000002
Relative permittivity (real part)	52.73
Conductivity (S/m)	1.96
Variation (%)	1.284
Duty Cycle Factor	1
Crest Factor	1
Conversion Factor	3.6
Probe Sensitivity	1.20 1.20 1.20 $\mu\text{V}/(\text{V/m})^2$
Temperature	Ambient:22.1°C Liquid:20.7°C

Data

2011-3-15

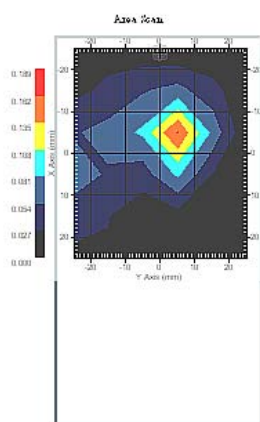

SAR-Z Axis
at Hotspot x:-4.99 y:4.89

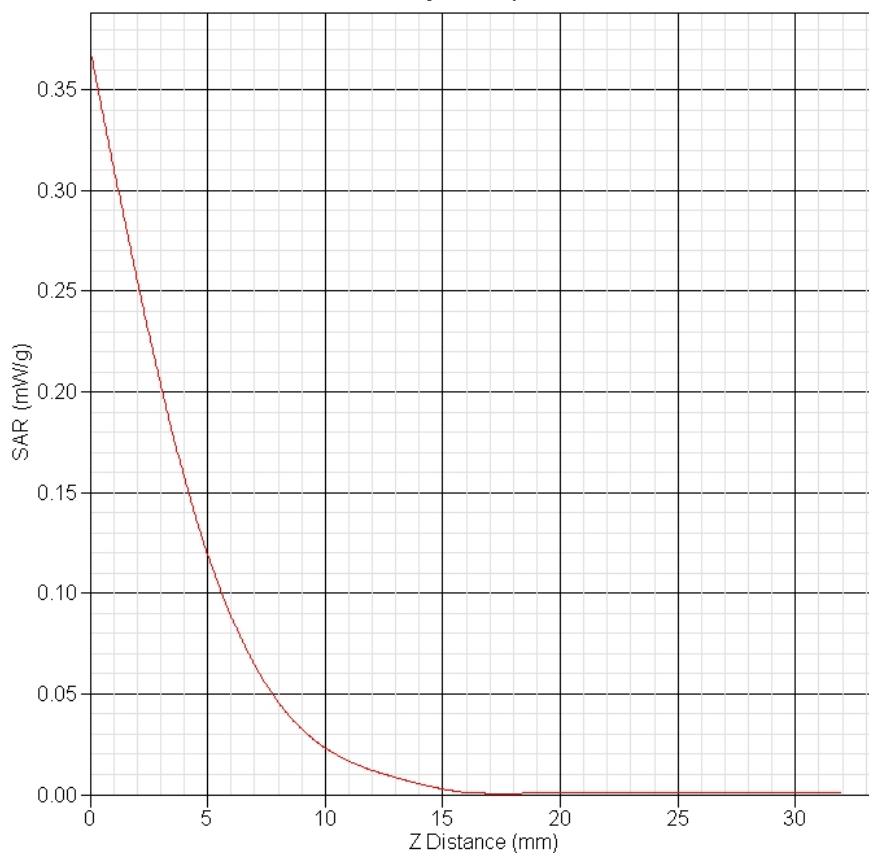

SAR 10g (W/Kg)	0.045
SAR 1g (W/Kg)	0.133

802.11g 54M Frontside Towards Phantom High(11ch)

Frequency (MHz)	2462.000002
Relative permittivity (real part)	52.58
Conductivity (S/m)	1.98
Variation (%)	-1.379
Duty Cycle Factor	1
Crest Factor	1
Conversion Factor	3.6
Probe Sensitivity	1.20 1.20 1.20 $\mu\text{V}/(\text{V}/\text{m})^2$
Temperature	Ambient:22.1°C Liquid:20.7°C
Data	2011-3-15

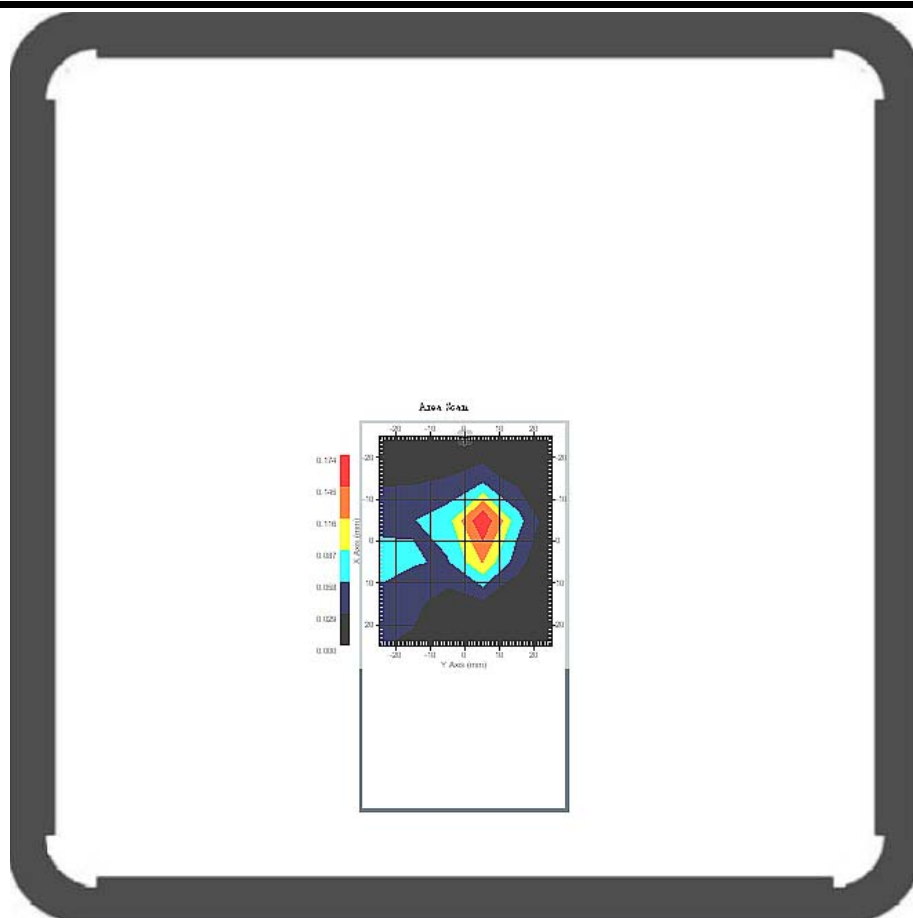

SAR-Z Axis
at Hotspot x:3.03 y:4.87

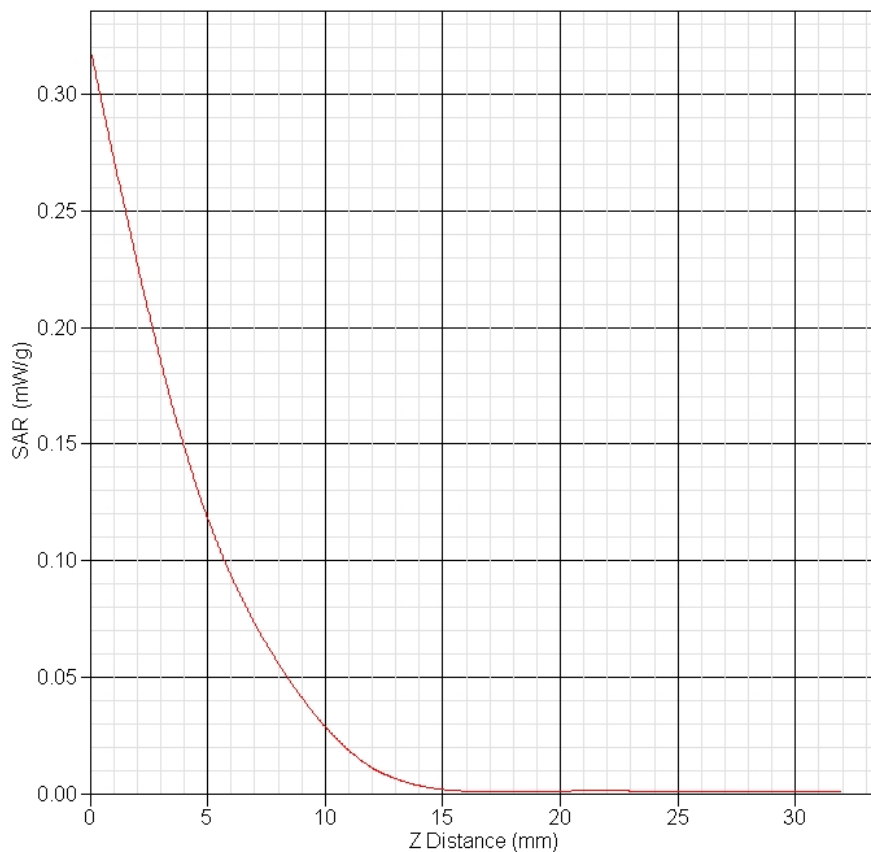

SAR 10g (W/Kg)	0.049
SAR 1g (W/Kg)	0.133
<p>802.11g 54M Backside Towards Phantom Low(1ch)</p>	
Frequency (MHz)	2412.000002
Relative permittivity (real part)	52.84
Conductivity (S/m)	1.95
Variation (%)	-1.832
Duty Cycle Factor	1
Crest Factor	1
Conversion Factor	3.6
Probe Sensitivity	1.20 1.20 1.20 $\mu\text{V}/(\text{V/m})^2$
Temperature	Ambient:22.1°C Liquid:20.7°C

Data

2011-3-15

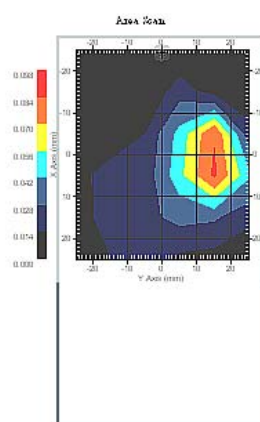

SAR-Z Axis
at Hotspot x:-2.98 y:14.90

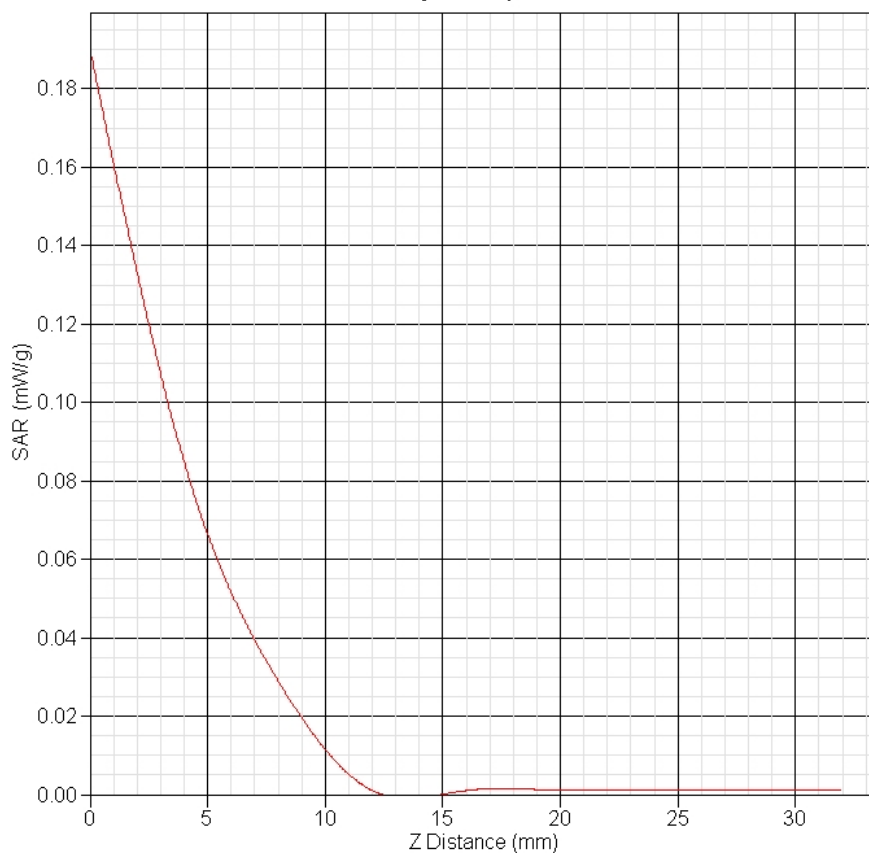

SAR 10g (W/Kg)	0.028
SAR 1g (W/Kg)	0.078



802.11g 54M Backside Towards Phantom Middle(6ch)

Frequency (MHz)	2437.000002
Relative permittivity (real part)	52.73
Conductivity (S/m)	1.96
Variation (%)	-0.657
Duty Cycle Factor	1
Crest Factor	1
Conversion Factor	3.6
Probe Sensitivity	1.20 1.20 1.20 $\mu\text{V}/(\text{V}/\text{m})^2$
Temperature	Ambient:22.1°C Liquid:20.7°C
Data	2011-3-15

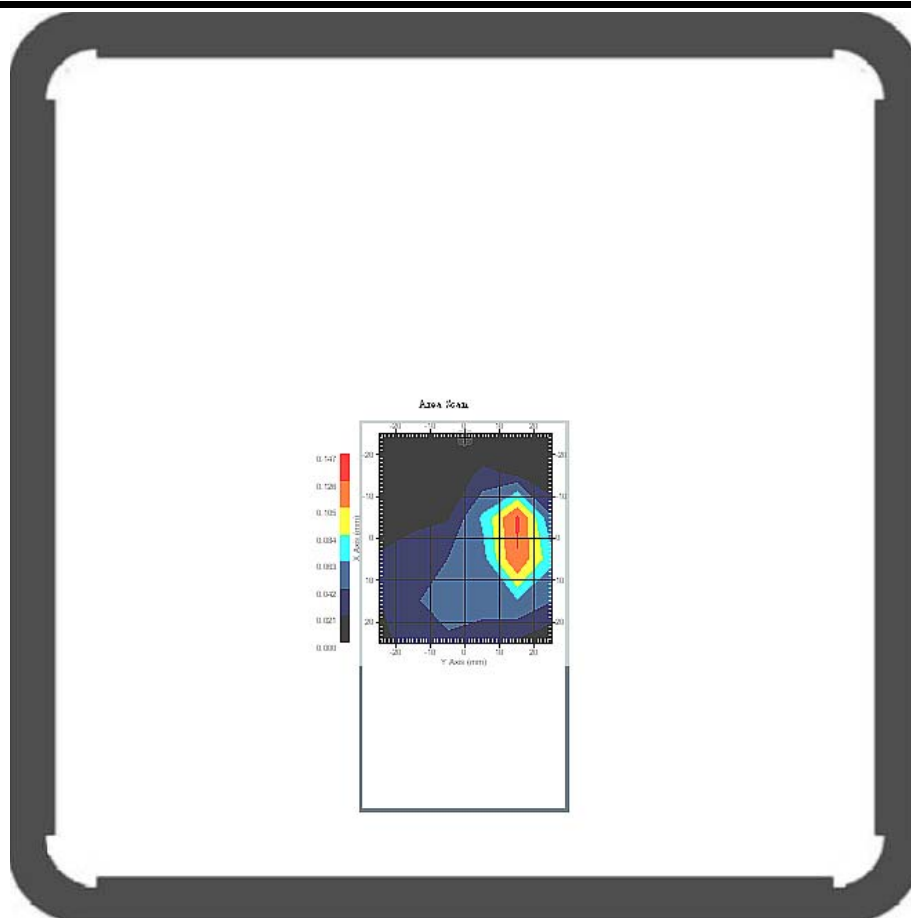

SAR-Z Axis
at Hotspot x:3.02 y:14.92

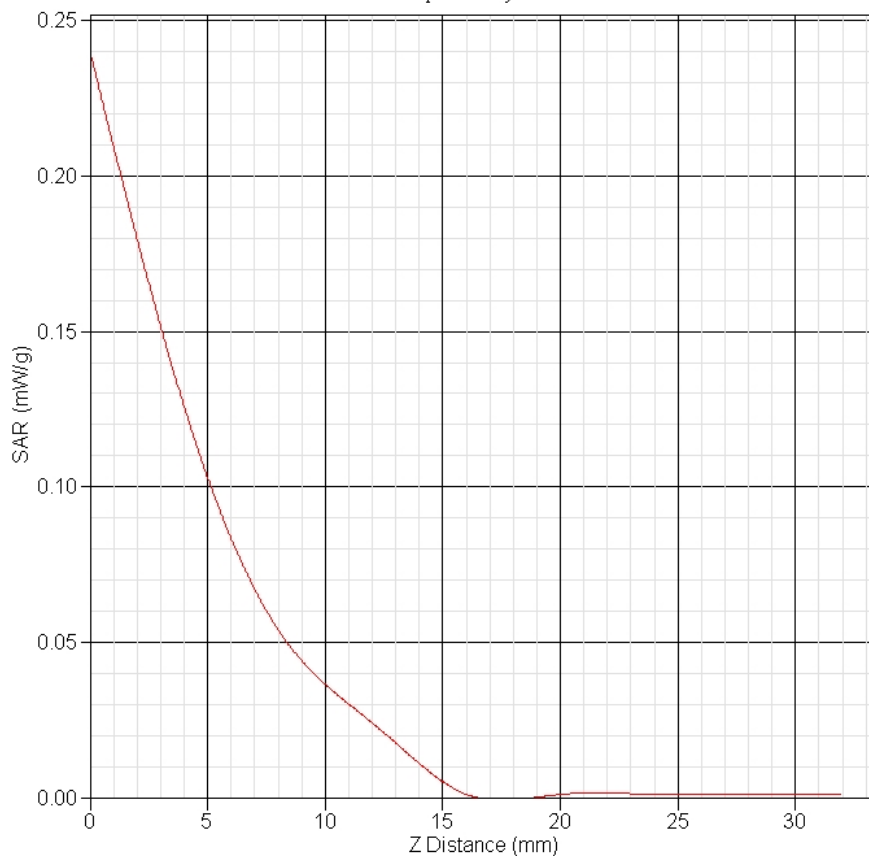

SAR 10g (W/Kg)	0.038
SAR 1g (W/Kg)	0.104
<p>802.11g 54M Backside Towards Phantom High(11ch)</p>	
Frequency (MHz)	2462.000002
Relative permittivity (real part)	52.58
Conductivity (S/m)	1.98
Variation (%)	2.105
Duty Cycle Factor	1
Crest Factor	1
Conversion Factor	3.6
Probe Sensitivity	1.20 1.20 1.20 $\mu\text{V}/(\text{V/m})^2$
Temperature	Ambient:22.1°C Liquid:20.7°C

Data

2011-3-15

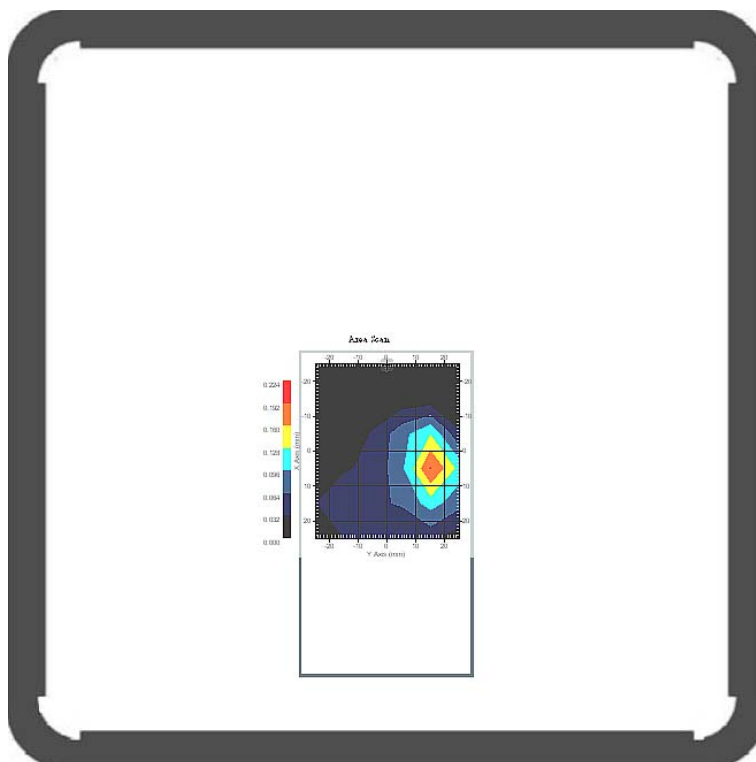

SAR-Z Axis
at Hotspot x:5.02 y:14.92

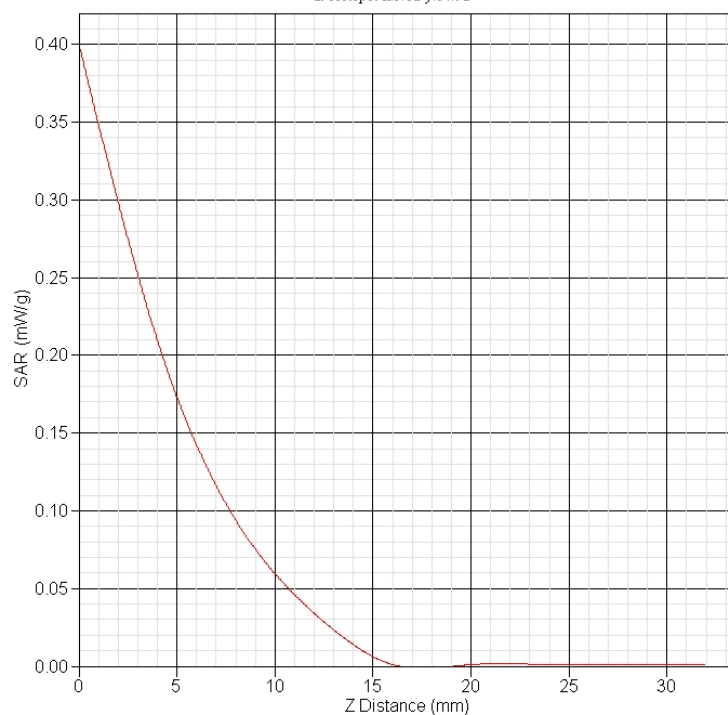

SAR 10g (W/Kg)

0.063

SAR 1g (W/Kg)

0.171

System Performance Check at 835MHz Head

Frequency (MHz)	835
Relative permittivity (real part)	41.37
Conductivity (S/m)	0.91
Variation (%)	-0.40
Duty Cycle Factor	1
Crest Factor	1
Conversion Factor	6.2
Probe Sensitivity	1.20 1.20 1.20 $\mu\text{V}/(\text{V}/\text{m})^2$
Temperature	Ambient:22.1°C Liquid:20.7°C
Data	2011-3-15

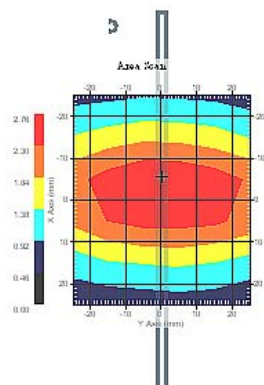

SAR-Z Axis
at Hotspot x:-4.98 y:-5.11

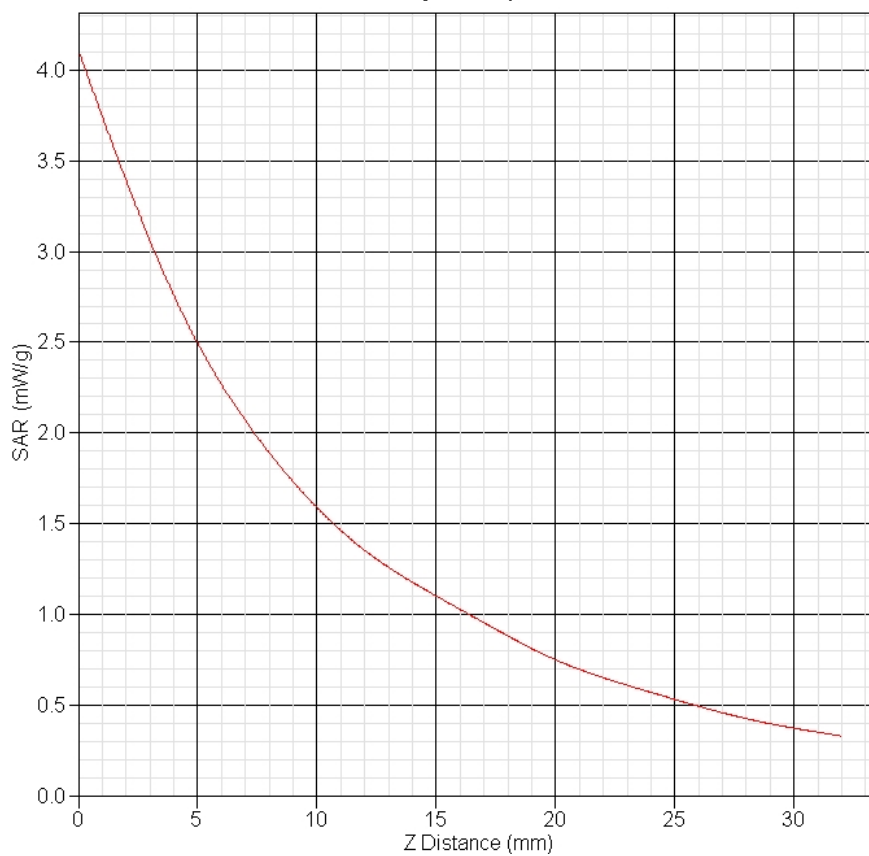

SAR 10g (W/Kg)	1.575
SAR 1g (W/Kg)	2.341
<p>System Performance Check at 1900MHz Head</p>	
Frequency (MHz)	1900
Relative permittivity (real part)	39.89
Conductivity (S/m)	1.43
Variation (%)	-1.34
Duty Cycle Factor	1
Crest Factor	1
Conversion Factor	4.9
Probe Sensitivity	1.20 1.20 1.20 $\mu\text{V}/(\text{V/m})^2$
Temperature	Ambient:22.1°C Liquid:20.7°C

Data

2011-3-15

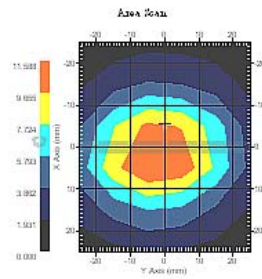

SAR-Z Axis
at Hotspot x:5.00 y:-5.10

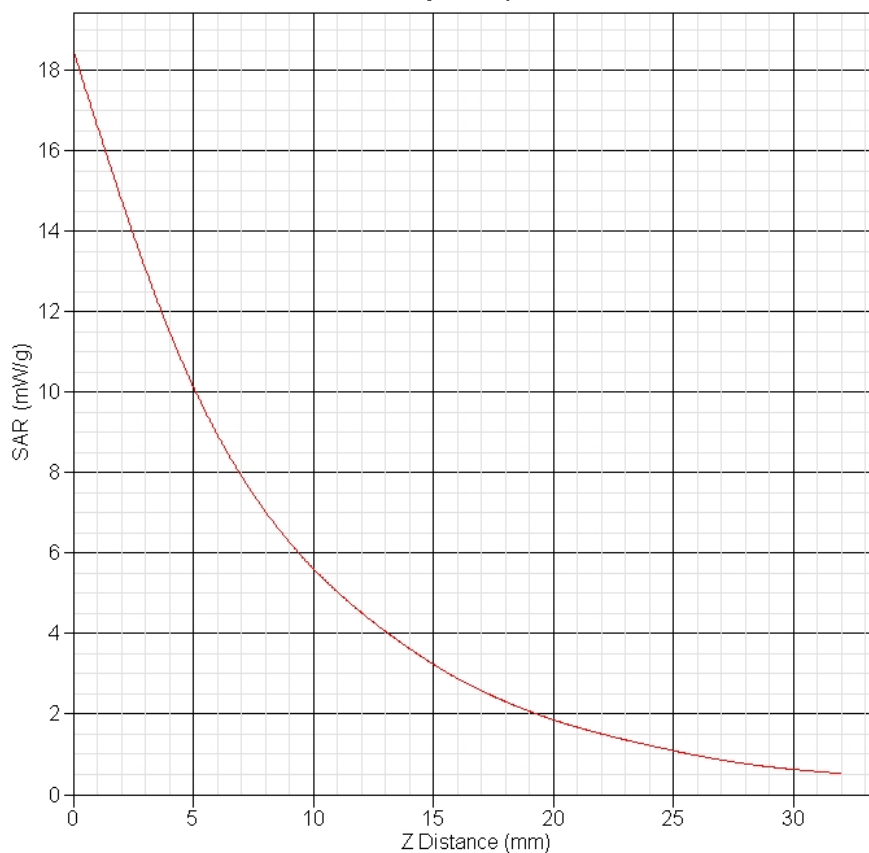

SAR 10g (W/Kg)	5.256
SAR 1g (W/Kg)	10.135

System Performance Check at 835MHz Body

Frequency (MHz)	835
Relative permittivity (real part)	55.37
Conductivity (S/m)	0.98
Variation (%)	-0.52
Duty Cycle Factor	1
Crest Factor	1
Conversion Factor	6.
Probe Sensitivity	1.20 1.20 1.20 $\mu\text{V}/(\text{V}/\text{m})^2$
Temperature	Ambient:22.1°C Liquid:20.7°C
Data	2011-3-15

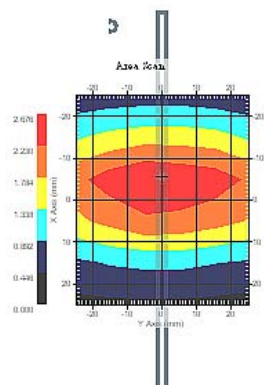

SAR-Z Axis
at Hotspot x: -4.94 y: -5.14

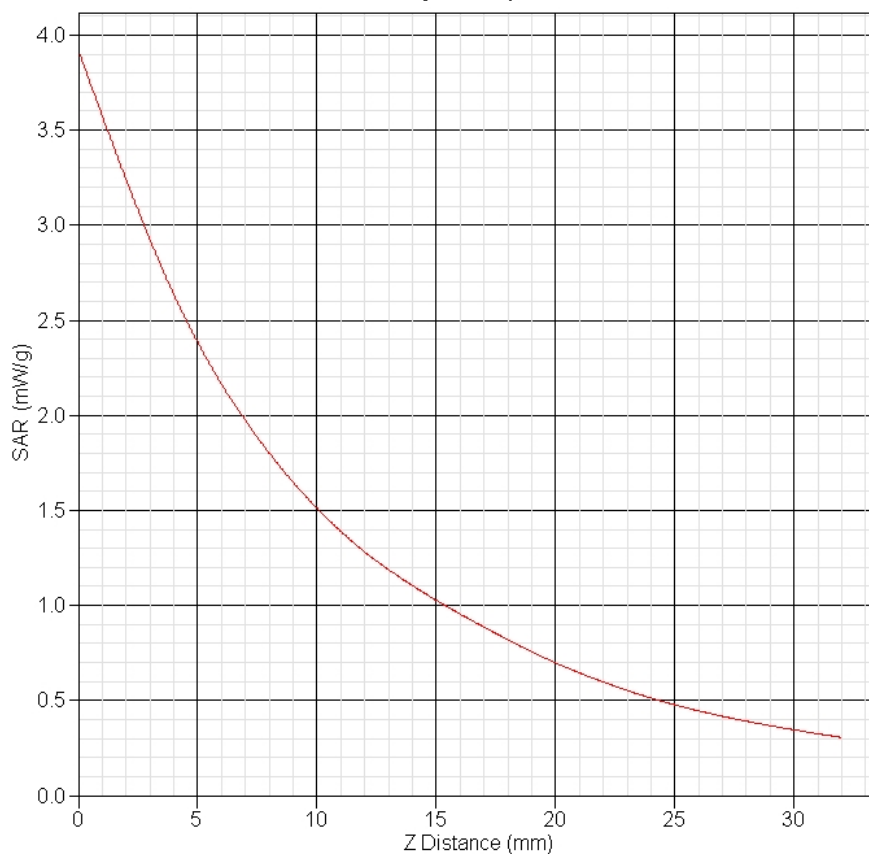

SAR 10g (W/Kg)	1.483
SAR 1g (W/Kg)	2.438
<p style="text-align: center;">System Performance Check at 1900MHz Body</p>	
Frequency (MHz)	1900
Relative permittivity (real part)	53.14
Conductivity (S/m)	1.55
Variation (%)	-0.77
Duty Cycle Factor	1
Crest Factor	1
Conversion Factor	4.7
Probe Sensitivity	1.20 1.20 1.20 $\mu\text{V}/(\text{V/m})^2$
Temperature	Ambient:22.1°C Liquid:20.7°C

Data

2011-3-15

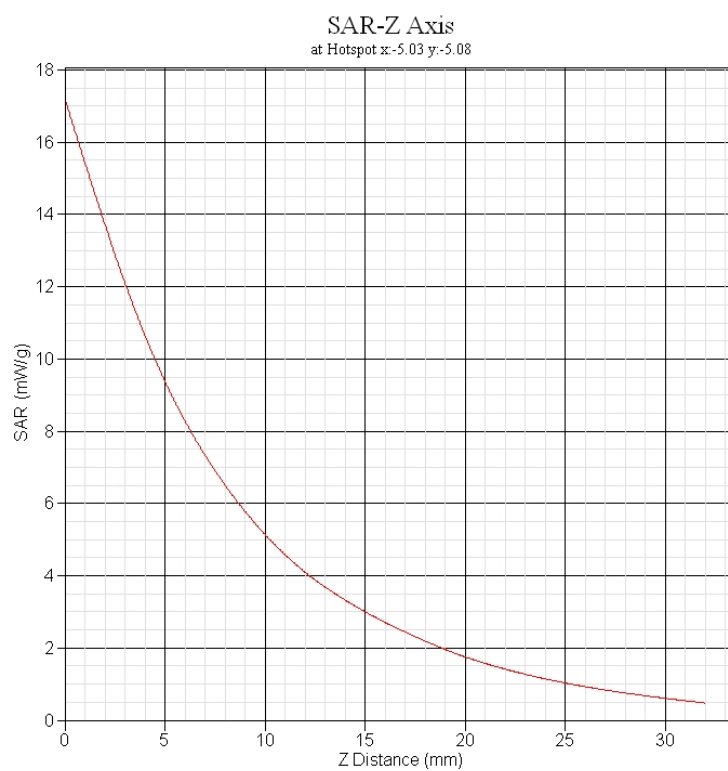
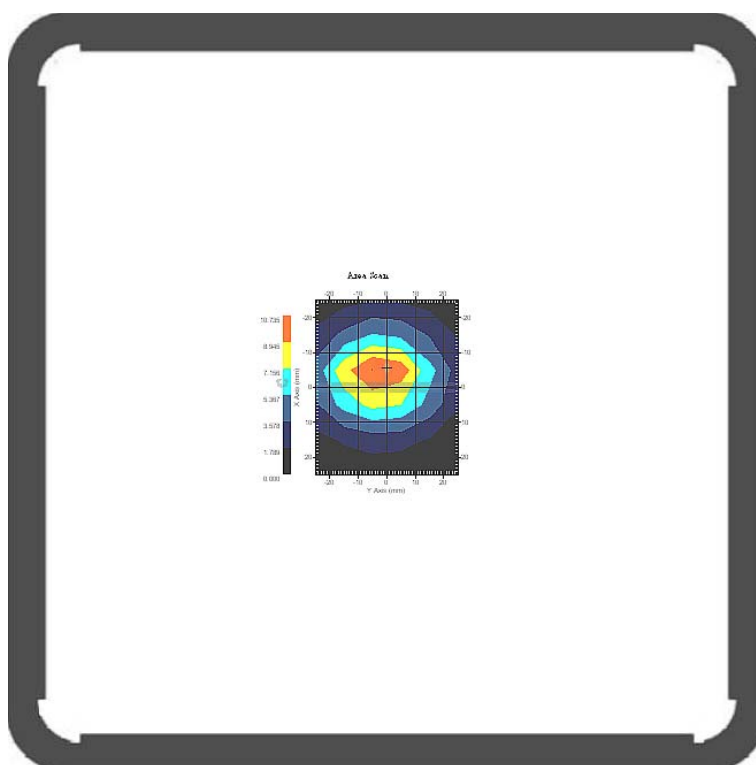

SAR 10g (W/Kg)

4.904

SAR 1g (W/Kg)

9.458

System Performance Check at 2450MHz Body

Frequency (MHz)	2450
Relative permittivity (real part)	52.73
Conductivity (S/m)	1.96
Variation (%)	-1.54
Duty Cycle Factor	1
Crest Factor	1
Conversion Factor	3.6
Probe Sensitivity	1.20 1.20 1.20 $\mu\text{V}/(\text{V}/\text{m})^2$
Temperature	Ambient:22.1°C Liquid:20.7°C
Data	2011-3-15

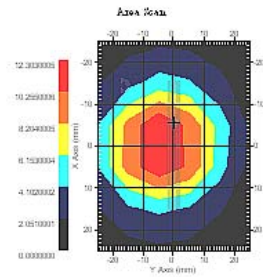

SAR-Z Axis
at Hotspot x:3.00 y:-5.11

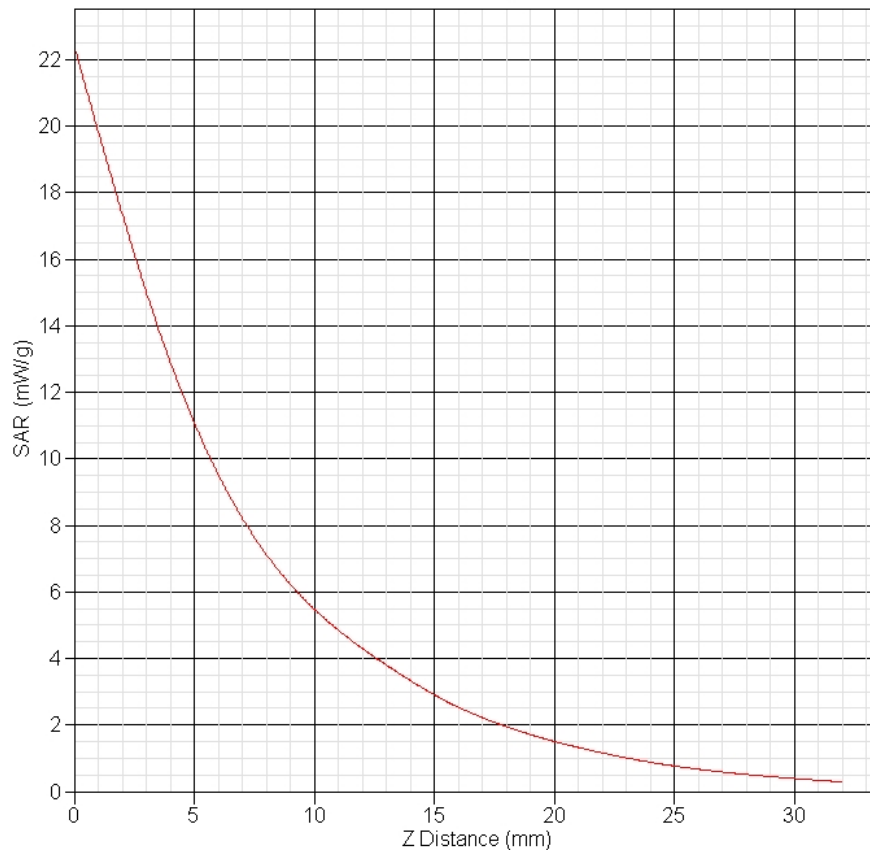



Report No: SH11020006S02

SAR 10g (W/Kg)	5.644
SAR 1g (W/Kg)	12.061

**** END OF REPORT ****