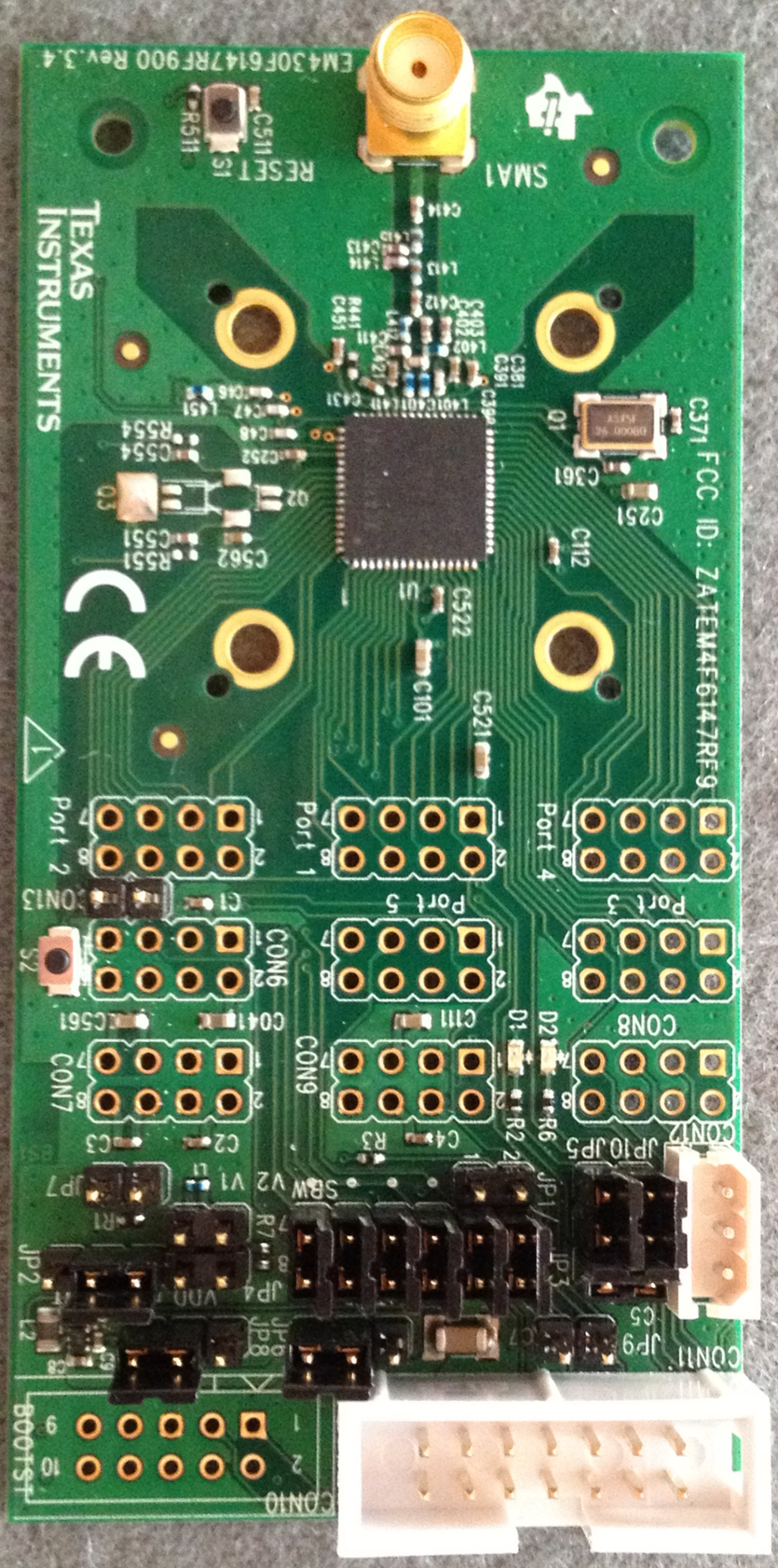
EM430F6147RF900 Rev.3.4
SMA1
RESET
S1
TEXAS INSTRUMENTS
FCC ID: ZATEM4F6147RF9
Port 1
Port 2
Port 3
Port 4
Port 5
CON6
CON7
CON8
CON9
CON10
CON11
CON12
CON13
BOOTST
SBW
JP1
JP2
JP3
JP4
JP5
JP7
JP9
JP10
S2
Q1
Q2
Q3
U1