VDR1
HOLE2
AC L2
NEUTRAL
HOLE1
PAD3
PAD4
HOLE3
HEATER
H/A
TP13
TP1
TP2
PAD2
LCD1
PAD1
SYNC
TP5
TP10
RST
TP11
TP6
TP4
TP3
GND
TP16
TP15
LVT 1.0.9
RT1
9-0 94V-0 11-17

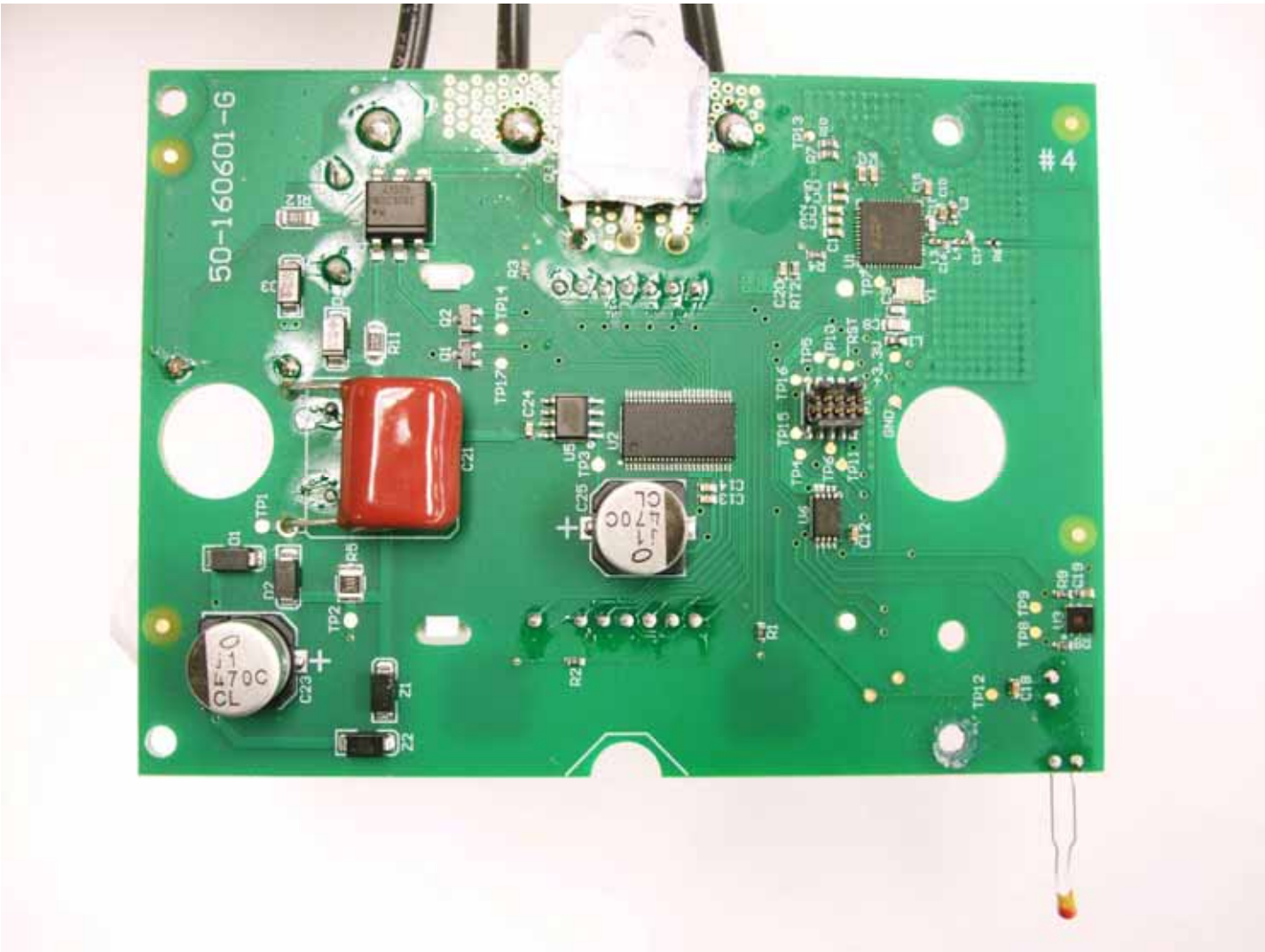
50-160601-G
#4
470C
CL
470C
CL