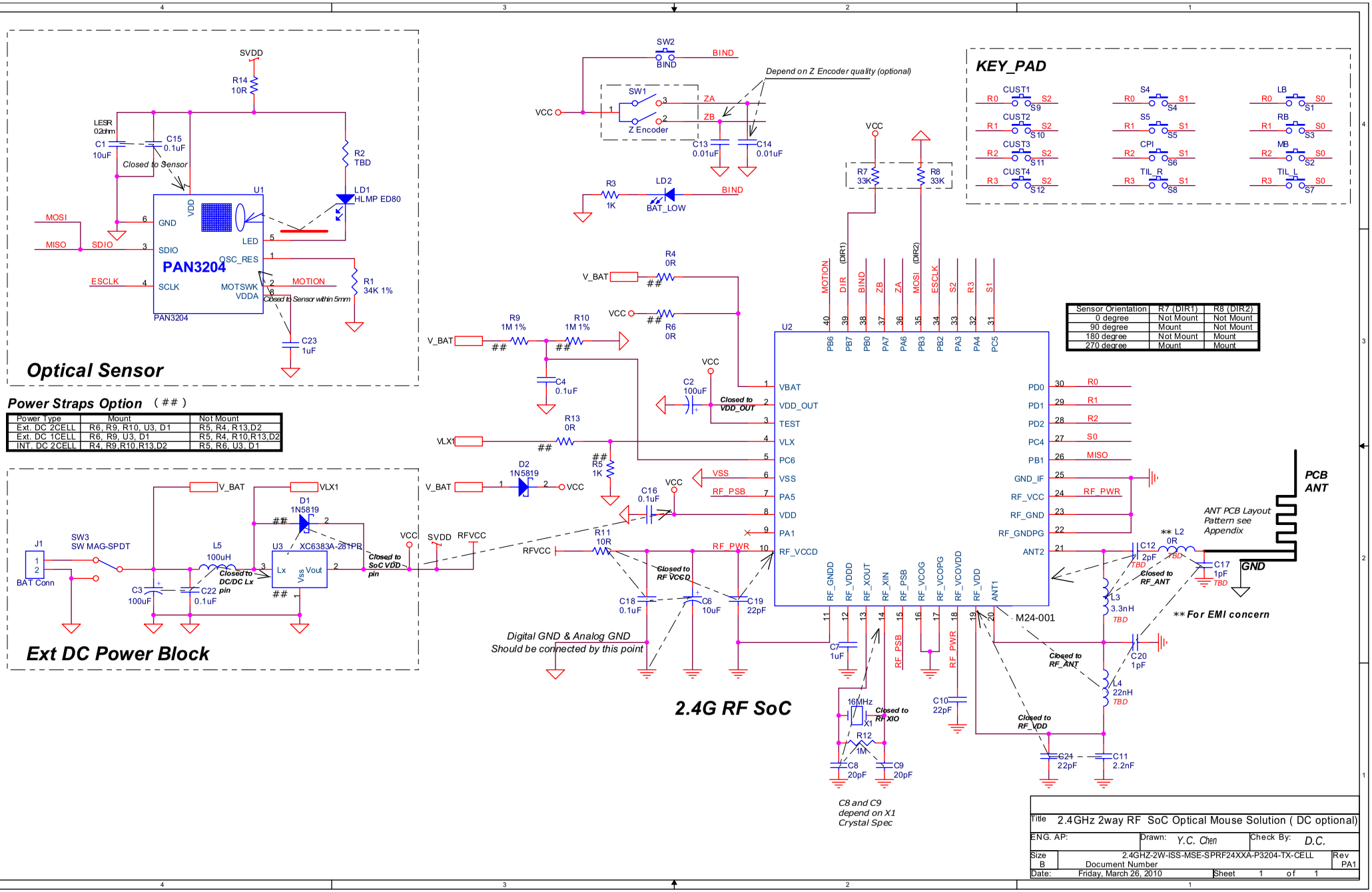

Power Type	Mount	Not Mount
Ext. DC 2CELL	R6, R9, R10, U3, D1	R5, R4, R13,D2
Ext. DC 1CELL	R6, R9, U3, D1	R5, R4, R10,R13,D2
INT. DC 2CELL	R4, R9,R10,R13,D2	R5, R6, U3, D1

Sensor Orientation	R7 (DIR1)	R8 (DIR2)
0 degree	Not Mount	Not Mount
90 degree	Mount	Not Mount
180 degree	Not Mount	Mount
270 degree	Mount	Mount