

FCC SAR Test Report

APPLICANT : CT Asia (HK) Ltd.
EQUIPMENT : Mobile phone
BRAND NAME : BLU
MODEL NAME : STUDIO ENERGY 2
FCC ID : YHLBLUSTENERGY2
STANDARD : FCC 47 CFR Part 2 (2.1093)
ANSI/IEEE C95.1-1992
IEEE 1528-2013

We, SPORTON INTERNATIONAL (SHENZHEN) INC., would like to declare that the tested sample has been evaluated in accordance with the procedures and had been in compliance with the applicable technical standards.

The test results in this report apply exclusively to the tested model / sample. Without written approval of SPORTON INTERNATIONAL (SHENZHEN) INC., the test report shall not be reproduced except in full.

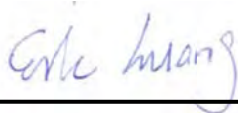

Reviewed by: Eric Huang / Deputy Manager

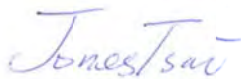

Approved by: Jones Tsai / Manager



Testing Laboratory

2353

SPORTON INTERNATIONAL (SHENZHEN) INC.
1F & 2F, Building A, Morning Business Center, No. 4003 ShiGu Rd., Xili Town,
Nanshan District, Shenzhen, Guangdong, P. R. China



Table of Contents

1. Statement of Compliance4
2. Administration Data5
3. Guidance Standard5
4. Equipment Under Test (EUT) Information6
4.1 General Information6
4.2 General LTE SAR Test and Reporting Considerations7
5. RF Exposure Limits9
5.1 Uncontrolled Environment9
5.2 Controlled Environment9
6. Specific Absorption Rate (SAR)10
6.1 Introduction10
6.2 SAR Definition10
7. System Description and Setup11
8. Measurement Procedures12
8.1 Spatial Peak SAR Evaluation12
8.2 Power Reference Measurement13
8.3 Area Scan13
8.4 Zoom Scan14
8.5 Volume Scan Procedures14
8.6 Power Drift Monitoring14
9. Test Equipment List15
10. System Verification16
10.1 Tissue Verification16
10.2 System Performance Check Results17
11. RF Exposure Positions18
11.1 Ear and handset reference point18
11.2 Definition of the cheek position19
11.3 Definition of the tilt position20
11.4 Body Worn Accessory21
11.5 Wireless Router21
12. Conducted RF Output Power (Unit: dBm)22
13. Bluetooth Exclusions Applied38
14. Antenna Location39
15. SAR Test Results40
15.1 Head SAR41
15.2 Hotspot SAR44
15.3 Body Worn Accessory SAR49
15.4 Repeated SAR Measurement54
16. Simultaneous Transmission Analysis55
16.1 Head Exposure Conditions56
16.2 Hotspot Exposure Conditions57
16.3 Body-Worn Accessory Exposure Conditions59
17. Uncertainty Assessment60
18. References62
Appendix A. Plots of System Performance Check
Appendix B. Plots of High SAR Measurement
Appendix C. DASy Calibration Certificate
Appendix D. Test Setup Photos



Revision History

REPORT NO.	VERSION	DESCRIPTION	ISSUED DATE
FA581308	Rev. 01	Initial issue of report	Sep. 28, 2015



1. Statement of Compliance

The maximum results of Specific Absorption Rate (SAR) found during testing for CT Asia (HK) Ltd., Mobile phone, STUDIO ENERGY 2, are as follows.

Equipment Class	Frequency Band	Highest SAR Summary			
		Head (Separation 0mm) 1g SAR (W/kg)	Body-worn (Separation 10mm) 1g SAR (W/kg)	Wireless Router (Separation 10mm) 1g SAR (W/kg)	Highest Simultaneous Transmission 1g SAR (W/kg)
PCE	GSM850	0.49	1.17	1.17	1.22
	GSM1900	<0.10	0.18	0.42	
	WCDMA Band V	0.24	0.54	0.54	
	WCDMA Band II	<0.10	0.16	0.36	
	LTE Band 17	0.10	0.37	0.37	
	LTE Band 4	<0.10	0.27	0.27	
	LTE Band 2	<0.10	0.17	0.33	
DTS	LTE Band 7	<0.10	0.26	0.62	1.22
	WLAN 2.4GHz Band	0.47	0.13	0.13	
Date of Testing:		Sep. 21, 2015 ~ Sep. 25, 2015			

This device is in compliance with Specific Absorption Rate (SAR) for general population/uncontrolled exposure limits (1.6 W/kg) specified in FCC 47 CFR part 2 (2.1093) and ANSI/IEEE C95.1-1992, and had been tested in accordance with the measurement methods and procedures specified in IEEE 1528-2013 and FCC KDB publications

2. Administration Data

Testing Laboratory	
Test Site	SPORTON INTERNATIONAL (SHENZHEN) INC.
Test Site Location	1F & 2F, Building A, Morning Business Center, No. 4003 ShiGu Rd., Xili Town, Nanshan District, Shenzhen, Guangdong, P. R. China TEL: +86-755-8637-9589 FAX: +86-755-8637-9595

Applicant	
Company Name	CT Asia (HK) Ltd.
Address	Unit1309-11, 13th Floor 9 Wing Hong Street Cheung Sha Wan Kowloon, Hong Kong

Manufacturer	
Company Name	CT Asia (HK) Ltd.
Address	Unit1309-11, 13th Floor 9 Wing Hong Street Cheung Sha Wan Kowloon, Hong Kong

3. Guidance Standard

The Specific Absorption Rate (SAR) testing specification, method, and procedure for this device is in accordance with the following standards:

- FCC 47 CFR Part 2 (2.1093)
- ANSI/IEEE C95.1-1992
- IEEE 1528-2013
- FCC KDB 865664 D01 SAR Measurement 100 MHz to 6 GHz v01r04
- FCC KDB 865664 D02 SAR Reporting v01r01
- FCC KDB 447498 D01 General RF Exposure Guidance v05r02
- FCC KDB 648474 D04 SAR Evaluation Considerations for Wireless Handsets v01r02
- FCC KDB 248227 D01 802.11 Wi-Fi SAR v02r01
- FCC KDB 941225 D01 3G SAR Procedures v03
- FCC KDB 941225 D05 SAR for LTE Devices v02r03
- FCC KDB 941225 D06 Hotspot Mode SAR v02

4. Equipment Under Test (EUT) Information

4.1 General Information

Product Feature & Specification	
Equipment Name	Mobile phone
Brand Name	BLU
Model Name	STUDIO ENERGY 2
FCC ID	YHLBLUSTENERGY2
IMEI Code	SIM1: 354147042018409 SIM2: 354147042053406
Wireless Technology and Frequency Range	GSM850: 824.2 MHz ~ 848.8 MHz GSM1900: 1850.2 MHz ~ 1909.8 MHz WCDMA Band V: 826.4 MHz ~ 846.6 MHz WCDMA Band II: 1852.4 MHz ~ 1907.6 MHz LTE Band 17: 706.5 MHz ~ 713.5 MHz LTE Band 4: 1710.7 MHz ~ 1754.3 MHz LTE Band 2: 1850.7 MHz ~ 1909.3 MHz LTE Band 7: 2502.5 MHz ~ 2567.5 MHz WLAN 2.4GHz Band: 2412 MHz ~ 2462 MHz Bluetooth: 2402 MHz ~ 2480 MHz
Mode	<ul style="list-style-type: none"> · GSM/GPRS/EGPRS · RMC/AMR 12.2Kbps · HSDPA · HSUPA · DC-HSDPA · HSPA+ · LTE: QPSK, 16QAM · 802.11b/g/n HT20/HT40 · Bluetooth v3.0+EDR, Bluetooth v4.0 LE
HW Version	STUDIO ENERGY 2_Mainboard_P3
SW Version	BLU_S0090UU_V05_GENERIC 14-09-2015 07:56
GSM / (E)GPRS Transfer mode	Class B – EUT cannot support Packet Switched and Circuit Switched Network simultaneously but can automatically switch between Packet and Circuit Switched Network.
EUT Stage	Pre-Production
Remark:	
<ol style="list-style-type: none"> 1. This device supported VoIP in GPRS, EGPRS, WCDMA, LTE (e.g. 3rd party VoIP). 2. This device supports GPRS/EGPRS mode up to multi-slot class12. 3. This device does not support DTM operation. 4. The dual SIM card mobile has 2 SIM slots and supports dual SIM dual Standby. The WWAN radio transmission will be enabled by either one SIM at a time (Single active). 5. After pre-scan two SIM cards power, we found test result of the SIM1 was the worse, so we chose dual SIM1 card to perform all tests. 	



4.2 General LTE SAR Test and Reporting Considerations

Summarized necessary items addressed in KDB 941225 D05 v02r03								
FCC ID	YHLBLUSTENERGY2							
Equipment Name	Mobile phone							
Operating Frequency Range of each LTE transmission band	LTE Band 17: 706.5 MHz ~ 713.5 MHz LTE Band 4: 1710.7 MHz ~ 1754.3 MHz LTE Band 2: 1850.7 MHz ~ 1909.3 MHz LTE Band 7: 2502.5 MHz ~ 2567.5 MHz							
Channel Bandwidth	LTE Band 17: 5MHz, 10MHz LTE Band 4: 1.4MHz, 3MHz, 5MHz, 10MHz, 15MHz, 20MHz LTE Band 2: 1.4MHz, 3MHz, 5MHz, 10MHz, 15MHz, 20MHz LTE Band 7: 5MHz, 10MHz, 15MHz, 20MHz							
uplink modulations used	QPSK, and 16QAM							
LTE Voice / Data requirements	Data only							
LTE MPR permanently built-in by design	Table 6.2.3-1: Maximum Power Reduction (MPR) for Power Class 3							
	Modulation	Channel bandwidth / Transmission bandwidth (RB)						MPR (dB)
		1.4 MHz	3.0 MHz	5 MHz	10 MHz	15 MHz	20 MHz	
	QPSK	> 5	> 4	> 8	> 12	> 16	> 18	≤ 1
16 QAM	≤ 5	≤ 4	≤ 8	≤ 12	≤ 16	≤ 18	≤ 1	
16 QAM	> 5	> 4	> 8	> 12	> 16	> 18	≤ 2	
LTE Release Version	R8							
LTE A-MPR	In the base station simulator configuration, Network Setting value is set to NS_01 to disable A-MPR during SAR testing and the LTE SAR tests was transmitting on all TTI frames (Maximum TTI)							
Spectrum plots for RB configuration	A properly configured base station simulator was used for the SAR and power measurement; therefore, spectrum plots for each RB allocation and offset configuration are not included in the SAR report.							



Transmission (H, M, L) channel numbers and frequencies in each LTE band												
LTE Band 17												
	Bandwidth 5 MHz				Bandwidth 10 MHz							
	Channel #		Freq.(MHz)		Channel #		Freq. (MHz)					
L	23755		706.5		23780		709					
M	23790		710		23790		710					
H	23825		713.5		23800		711					
LTE Band 4												
	Bandwidth 1.4 MHz		Bandwidth 3 MHz		Bandwidth 5 MHz		Bandwidth 10 MHz		Bandwidth 15 MHz		Bandwidth 20 MHz	
	Ch. #	Freq. (MHz)	Ch. #	Freq. (MHz)	Ch. #	Freq. (MHz)	Ch. #	Freq. (MHz)	Ch. #	Freq. (MHz)	Ch. #	Freq. (MHz)
L	19957	1710.7	19965	1711.5	19975	1712.5	20000	1715	20025	1717.5	20050	1720
M	20175	1732.5	20175	1732.5	20175	1732.5	20175	1732.5	20175	1732.5	20175	1732.5
H	20393	1754.3	20385	1753.5	20375	1752.5	20350	1750	20325	1747.5	20300	1745
LTE Band 2												
	Bandwidth 1.4 MHz		Bandwidth 3 MHz		Bandwidth 5 MHz		Bandwidth 10 MHz		Bandwidth 15 MHz		Bandwidth 20 MHz	
	Ch. #	Freq. (MHz)	Ch. #	Freq. (MHz)	Ch. #	Freq. (MHz)	Ch. #	Freq. (MHz)	Ch. #	Freq. (MHz)	Ch. #	Freq. (MHz)
L	18607	1850.7	18615	1851.5	18625	1852.5	18650	1855	18675	1857.5	18700	1860
M	18900	1880	18900	1880	18900	1880	18900	1880	18900	1880	18900	1880
H	19193	1909.3	19185	1908.5	19175	1907.5	19150	1905	19125	1902.5	19100	1900
LTE Band 7												
	Bandwidth 5 MHz		Bandwidth 10 MHz		Bandwidth 15 MHz		Bandwidth 20 MHz					
	Ch. #	Freq. (MHz)	Ch. #	Freq. (MHz)	Ch. #	Freq. (MHz)	Ch. #	Freq. (MHz)	Ch. #	Freq. (MHz)	Ch. #	Freq. (MHz)
L	20775	2502.5	20800	2505	20825	2507.5	20850	2510				
M	21100	2535	21100	2535	21100	2535	21100	2535				
H	21425	2567.5	21400	2565	21375	2562.5	21350	2560				

5. RF Exposure Limits

5.1 Uncontrolled Environment

Uncontrolled Environments are defined as locations where there is the exposure of individuals who have no knowledge or control of their exposure. The general population/uncontrolled exposure limits are applicable to situations in which the general public may be exposed or in which persons who are exposed as a consequence of their employment may not be made fully aware of the potential for exposure or cannot exercise control over their exposure. Members of the general public would come under this category when exposure is not employment-related; for example, in the case of a wireless transmitter that exposes persons in its vicinity.

5.2 Controlled Environment

Controlled Environments are defined as locations where there is exposure that may be incurred by persons who are aware of the potential for exposure, (i.e. as a result of employment or occupation). In general, occupational/controlled exposure limits are applicable to situations in which persons are exposed as a consequence of their employment, who have been made fully aware of the potential for exposure and can exercise control over their exposure. The exposure category is also applicable when the exposure is of a transient nature due to incidental passage through a location where the exposure levels may be higher than the general population/uncontrolled limits, but the exposed person is fully aware of the potential for exposure and can exercise control over his or her exposure by leaving the area or by some other appropriate means.

Limits for Occupational/Controlled Exposure (W/kg)

Whole-Body	Partial-Body	Hands, Wrists, Feet and Ankles
0.4	8.0	20.0

Limits for General Population/Uncontrolled Exposure (W/kg)

Whole-Body	Partial-Body	Hands, Wrists, Feet and Ankles
0.08	1.6	4.0

1. Whole-Body SAR is averaged over the entire body, partial-body SAR is averaged over any 1gram of tissue defined as a tissue volume in the shape of a cube. SAR for hands, wrists, feet and ankles is averaged over any 10 grams of tissue defined as a tissue volume in the shape of a cube.

6. Specific Absorption Rate (SAR)

6.1 Introduction

SAR is related to the rate at which energy is absorbed per unit mass in an object exposed to a radio field. The SAR distribution in a biological body is complicated and is usually carried out by experimental techniques or numerical modeling. The standard recommends limits for two tiers of groups, occupational/controlled and general population/uncontrolled, based on a person's awareness and ability to exercise control over his or her exposure. In general, occupational/controlled exposure limits are higher than the limits for general population/uncontrolled.

6.2 SAR Definition

The SAR definition is the time derivative (rate) of the incremental energy (dW) absorbed by (dissipated in) an incremental mass (dm) contained in a volume element (dv) of a given density (ρ). The equation description is as below:

$$\text{SAR} = \frac{d}{dt} \left(\frac{dW}{dm} \right) = \frac{d}{dt} \left(\frac{dW}{\rho dv} \right)$$

SAR is expressed in units of Watts per kilogram (W/kg)

$$\text{SAR} = \frac{\sigma |E|^2}{\rho}$$

Where: σ is the conductivity of the tissue, ρ is the mass density of the tissue and E is the RMS electrical field strength.

7. System Description and Setup

The DASY system used for performing compliance tests consists of the following items:

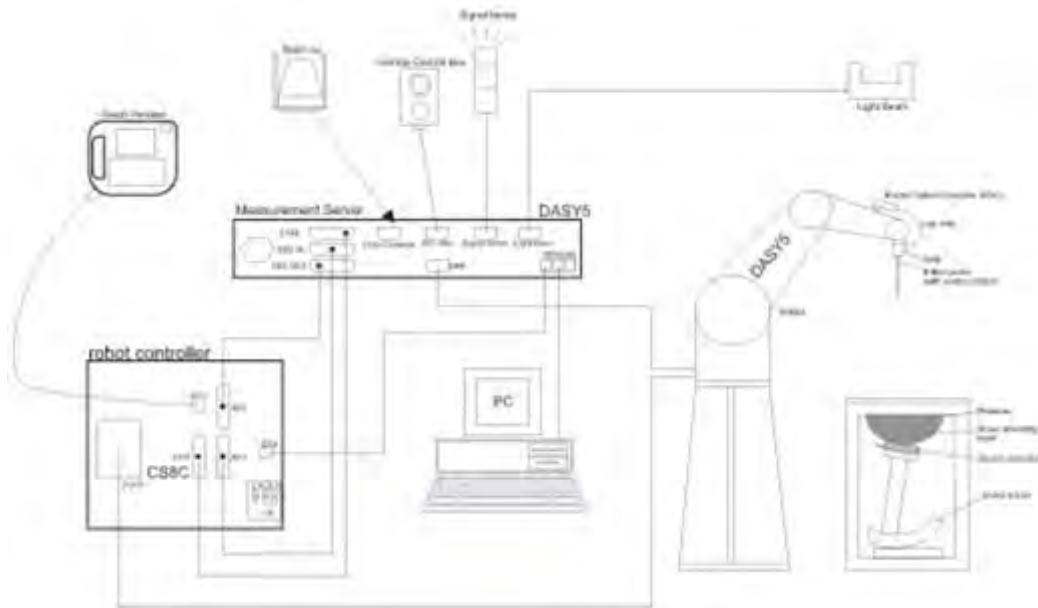

- A standard high precision 6-axis robot with controller, teach pendant and software. An arm extension for accommodating the data acquisition electronics (DAE).
- An isotropic Field probe optimized and calibrated for the targeted measurement.
- A data acquisition electronics (DAE) which performs the signal amplification, signal multiplexing, AD-conversion, offset measurements, mechanical surface detection, collision detection, etc. The unit is battery powered with standard or rechargeable batteries. The signal is optically transmitted to the EOC.
- The Electro-optical converter (EOC) performs the conversion from optical to electrical signals for the digital communication to the DAE. To use optical surface detection, a special version of the EOC is required. The EOC signal is transmitted to the measurement server.
- The function of the measurement server is to perform the time critical tasks such as signal filtering, control of the robot operation and fast movement interrupts.
- The Light Beam used is for probe alignment. This improves the (absolute) accuracy of the probe positioning.
- A computer running WinXP or Win7 and the DASY5 software.
- Remote control and teach pendant as well as additional circuitry for robot safety such as warning lamps, etc.
- The phantom, the device holder and other accessories according to the targeted measurement.

8. Measurement Procedures

The measurement procedures are as follows:

<Conducted power measurement>

- (a) For WWAN power measurement, use base station simulator to configure EUT WWAN transmission in conducted connection with RF cable, at maximum power in each supported wireless interface and frequency band.
- (b) Read the WWAN RF power level from the base station simulator.
- (c) For WLAN/BT power measurement, use engineering software to configure EUT WLAN/BT continuously transmission, at maximum RF power in each supported wireless interface and frequency band
- (d) Connect EUT RF port through RF cable to the power meter, and measure WLAN/BT output power

<SAR measurement>

- (a) Use base station simulator to configure EUT WWAN transmission in radiated connection, and engineering software to configure EUT WLAN/BT continuously transmission, at maximum RF power, in the highest power channel.
- (b) Place the EUT in the positions as Appendix D demonstrates.
- (c) Set scan area, grid size and other setting on the DASY software.
- (d) Measure SAR results for the highest power channel on each testing position.
- (e) Find out the largest SAR result on these testing positions of each band
- (f) Measure SAR results for other channels in worst SAR testing position if the reported SAR of highest power channel is larger than 0.8 W/kg

According to the test standard, the recommended procedure for assessing the peak spatial-average SAR value consists of the following steps:

- (a) Power reference measurement
- (b) Area scan
- (c) Zoom scan
- (d) Power drift measurement

8.1 Spatial Peak SAR Evaluation

The procedure for spatial peak SAR evaluation has been implemented according to the test standard. It can be conducted for 1g and 10g, as well as for user-specific masses. The DASY software includes all numerical procedures necessary to evaluate the spatial peak SAR value.

The base for the evaluation is a "cube" measurement. The measured volume must include the 1g and 10g cubes with the highest averaged SAR values. For that purpose, the center of the measured volume is aligned to the interpolated peak SAR value of a previously performed area scan.

The entire evaluation of the spatial peak values is performed within the post-processing engine (SEMCAD). The system always gives the maximum values for the 1g and 10g cubes. The algorithm to find the cube with highest averaged SAR is divided into the following stages:

- (a) Extraction of the measured data (grid and values) from the Zoom Scan
- (b) Calculation of the SAR value at every measurement point based on all stored data (A/D values and measurement parameters)
- (c) Generation of a high-resolution mesh within the measured volume
- (d) Interpolation of all measured values from the measurement grid to the high-resolution grid
- (e) Extrapolation of the entire 3-D field distribution to the phantom surface over the distance from sensor to surface
- (f) Calculation of the averaged SAR within masses of 1g and 10g

8.2 Power Reference Measurement

The Power Reference Measurement and Power Drift Measurements are for monitoring the power drift of the device under test in the batch process. The minimum distance of probe sensors to surface determines the closest measurement point to phantom surface. This distance cannot be smaller than the distance of sensor calibration points to probe tip as defined in the probe properties.

8.3 Area Scan

The area scan is used as a fast scan in two dimensions to find the area of high field values, before doing a fine measurement around the hot spot. The sophisticated interpolation routines implemented in DASY software can find the maximum found in the scanned area, within a range of the global maximum. The range (in dB0 is specified in the standards for compliance testing. For example, a 2 dB range is required in IEEE standard 1528 and IEC 62209 standards, whereby 3 dB is a requirement when compliance is assessed in accordance with the ARIB standard (Japan), if only one zoom scan follows the area scan, then only the absolute maximum will be taken as reference. For cases where multiple maximums are detected, the number of zoom scans has to be increased accordingly.

Area scan parameters extracted from FCC KDB 865664 D01v01r04 SAR measurement 100 MHz to 6 GHz.

	≤ 3 GHz	> 3 GHz
Maximum distance from closest measurement point (geometric center of probe sensors) to phantom surface	5 ± 1 mm	$\frac{1}{2} \cdot \delta \cdot \ln(2) \pm 0.5$ mm
Maximum probe angle from probe axis to phantom surface normal at the measurement location	30° ± 1°	20° ± 1°
Maximum area scan spatial resolution: $\Delta x_{Area}, \Delta y_{Area}$	≤ 2 GHz: ≤ 15 mm 2 – 3 GHz: ≤ 12 mm	3 – 4 GHz: ≤ 12 mm 4 – 6 GHz: ≤ 10 mm
	When the x or y dimension of the test device, in the measurement plane orientation, is smaller than the above, the measurement resolution must be ≤ the corresponding x or y dimension of the test device with at least one measurement point on the test device.	

8.4 Zoom Scan

Zoom scans are used assess the peak spatial SAR values within a cubic averaging volume containing 1 gram and 10 gram of simulated tissue. The zoom scan measures points (refer to table below) within a cube shoes base faces are centered on the maxima found in a preceding area scan job within the same procedure. When the measurement is done, the zoom scan evaluates the averaged SAR for 1 gram and 10 gram and displays these values next to the job's label.

Zoom scan parameters extracted from FCC KDB 865664 D01v01r04 SAR measurement 100 MHz to 6 GHz.

		≤ 3 GHz	> 3 GHz	
Maximum zoom scan spatial resolution: $\Delta x_{Zoom}, \Delta y_{Zoom}$		≤ 2 GHz: ≤ 8 mm 2 – 3 GHz: ≤ 5 mm*	3 – 4 GHz: ≤ 5 mm* 4 – 6 GHz: ≤ 4 mm*	
Maximum zoom scan spatial resolution, normal to phantom surface	uniform grid: $\Delta z_{Zoom}(n)$	≤ 5 mm	3 – 4 GHz: ≤ 4 mm 4 – 5 GHz: ≤ 3 mm 5 – 6 GHz: ≤ 2 mm	
	graded grid	$\Delta z_{Zoom}(1)$: between 1 st two points closest to phantom surface	≤ 4 mm	3 – 4 GHz: ≤ 3 mm 4 – 5 GHz: ≤ 2.5 mm 5 – 6 GHz: ≤ 2 mm
		$\Delta z_{Zoom}(n>1)$: between subsequent points	$\leq 1.5 \cdot \Delta z_{Zoom}(n-1)$	
Minimum zoom scan volume	x, y, z	≥ 30 mm	3 – 4 GHz: ≥ 28 mm 4 – 5 GHz: ≥ 25 mm 5 – 6 GHz: ≥ 22 mm	
Note: δ is the penetration depth of a plane-wave at normal incidence to the tissue medium; see draft standard IEEE P1528-2011 for details. * When zoom scan is required and the <i>reported</i> SAR from the <i>area scan based 1-g SAR estimation</i> procedures of KDB 447498 is ≤ 1.4 W/kg, ≤ 8 mm, ≤ 7 mm and ≤ 5 mm zoom scan resolution may be applied, respectively, for 2 GHz to 3 GHz, 3 GHz to 4 GHz and 4 GHz to 6 GHz.				

8.5 Volume Scan Procedures

The volume scan is used for assess overlapping SAR distributions for antennas transmitting in different frequency bands. It is equivalent to an oversized zoom scan used in standalone measurements. The measurement volume will be used to enclose all the simultaneous transmitting antennas. For antennas transmitting simultaneously in different frequency bands, the volume scan is measured separately in each frequency band. In order to sum correctly to compute the 1g aggregate SAR, the EUT remain in the same test position for all measurements and all volume scan use the same spatial resolution and grid spacing. When all volume scan were completed, the software, SEMCAD postprocessor can combine and subsequently superpose these measurement data to calculating the multiband SAR.

8.6 Power Drift Monitoring

All SAR testing is under the EUT install full charged battery and transmit maximum output power. In DASY measurement software, the power reference measurement and power drift measurement procedures are used for monitoring the power drift of EUT during SAR test. Both these procedures measure the field at a specified reference position before and after the SAR testing. The software will calculate the field difference in dB. If the power drifts more than 5%, the SAR will be retested.



9. Test Equipment List

Manufacturer	Name of Equipment	Type/Model	Serial Number	Calibration	
				Last Cal.	Due Date
SPEAG	750MHz System Validation Kit	D750V3	1065	Nov. 19, 2014	Nov. 18, 2015
SPEAG	835MHz System Validation Kit	D835V2	4d091	Nov. 21, 2014	Nov. 20, 2015
SPEAG	1750MHz System Validation Kit	D1750V2	1069	Nov. 21, 2014	Nov. 20, 2015
SPEAG	1900MHz System Validation Kit	D1900V2	5d118	Nov. 21, 2014	Nov. 20, 2015
SPEAG	2450MHz System Validation Kit	D2450V2	926	Jul. 24, 2015	Jul. 23, 2016
SPEAG	2600MHz System Validation Kit	D2600V2	1061	Nov. 19, 2014	Nov. 18, 2015
SPEAG	Data Acquisition Electronics	DAE4	1386	Feb. 19, 2015	Feb. 18, 2016
SPEAG	Dosimetric E-Field Probe	EX3DV4	3958	Feb. 26, 2015	Feb. 25, 2016
SPEAG	Dosimetric E-Field Probe	EX3DV4	3958	Jul. 23, 2015	Jul. 22, 2016
SPEAG	SAM Twin Phantom	QD 000 P40 CD	TP-1670	NCR	NCR
SPEAG	Phone Positioner	N/A	N/A	NCR	NCR
Anritsu	Radio communication analyzer	MT8820C	6201432827	Jan. 15, 2015	Jan. 14, 2016
Agilent	Wireless Communication Test Set	E5515C	MY50267224	Aug. 07, 2015	Aug. 06, 2016
R&S	Network Analyzer	ZVB8	100106	Sep. 29, 2014	Sep. 28, 2015
Speag	Dielectric Assessment KIT	DAK-3.5	1032	NCR	NCR
R&S	Signal Generator	SMBV100A	258305	Jan. 23, 2015	Jan. 22, 2016
Anritsu	Power Sensor	MA2411B	1207253	Jan. 28, 2015	Jan. 27, 2016
Anritsu	Power Meter	ML2495A	1218010	Jan. 28, 2015	Jan. 27, 2016
Anritsu	Power Sensor	MA2411B	917070	Jan. 23, 2015	Jan. 22, 2016
Anritsu	Power Meter	ML2495A	1005002	Jan. 23, 2015	Jan. 22, 2016
ARRA	Power Divider	A3200-2	N/A	NA	NA
R&S	Spectrum Analyzer	FSP7	101634	Aug. 07, 2015	Aug. 06, 2016
Agilent	Dual Directional Coupler	778D	50422	Note1	
Woken	Attenuator 1	WK0602-XX	N/A	Note1	
PE	Attenuator 2	PE7005-10	N/A	Note1	
PE	Attenuator 3	PE7005- 3	N/A	Note1	
AR	Power Amplifier	5S1G4M2	0328767	Note1	
Mini-Circuits	Power Amplifier	ZVE-3W	162601250	Note1	
Mini-Circuits	Power Amplifier	ZHL-42W+	13440021344	Note1	

General Note:

1. Prior to system verification and validation, the path loss from the signal generator to the system check source and the power meter, which includes the amplifier, cable, attenuator and directional coupler, was measured by the network analyzer. The reading of the power meter was offset by the path loss difference between the path to the power meter and the path to the system check source to monitor the actual power level fed to the system check source.

10. System Verification

10.1 Tissue Verification

The following tissue formulations are provided for reference only as some of the parameters have not been thoroughly verified. The composition of ingredients may be modified accordingly to achieve the desired target tissue parameters required for routine SAR evaluation.

Frequency (MHz)	Water (%)	Sugar (%)	Cellulose (%)	Salt (%)	Preventol (%)	DGBE (%)	Conductivity (σ)	Permittivity (ε _r)
For Head								
750	41.1	57.0	0.2	1.4	0.2	0	0.89	41.9
835	40.3	57.9	0.2	1.4	0.2	0	0.90	41.5
1800, 1900, 2000	55.2	0	0	0.3	0	44.5	1.40	40.0
2450	55.0	0	0	0	0	45.0	1.80	39.2
2600	54.8	0	0	0.1	0	45.1	1.96	39.0
For Body								
750	51.7	47.2	0	0.9	0.1	0	0.96	55.5
835	50.8	48.2	0	0.9	0.1	0	0.97	55.2
1800, 1900, 2000	70.2	0	0	0.4	0	29.4	1.52	53.3
2450	68.6	0	0	0	0	31.4	1.95	52.7
2600	68.1	0	0	0.1	0	31.8	2.16	52.5

<Tissue Dielectric Parameter Check Results>

Frequency (MHz)	Tissue Type	Liquid Temp. (°C)	Conductivity (σ)	Permittivity (ε _r)	Conductivity Target (σ)	Permittivity Target (ε _r)	Delta (σ) (%)	Delta (ε _r) (%)	Limit (%)	Date
750	Head	22.6	0.878	40.673	0.89	41.90	-1.35	-2.93	±5	2015/9/25
835	Head	22.7	0.916	41.029	0.90	41.50	1.78	-1.13	±5	2015/9/25
1750	Head	22.6	1.380	41.322	1.37	40.10	0.73	3.05	±5	2015/9/24
1900	Head	22.7	1.417	40.994	1.40	40.00	1.21	2.49	±5	2015/9/24
2450	Head	22.8	1.820	39.753	1.80	39.20	1.11	1.41	±5	2015/9/24
2600	Head	22.9	2.053	38.335	1.96	39.00	4.74	-1.71	±5	2015/9/24
750	Body	22.7	0.961	53.931	0.96	55.50	0.10	-2.83	±5	2015/9/21
835	Body	22.8	0.994	54.578	0.97	55.20	2.47	-1.13	±5	2015/9/21
1750	Body	22.7	1.522	52.519	1.49	53.40	2.15	-1.65	±5	2015/9/23
1900	Body	22.6	1.512	53.903	1.52	53.30	-0.53	1.13	±5	2015/9/23
2450	Body	22.9	1.992	52.302	1.95	52.70	2.15	-0.76	±5	2015/9/25
2600	Body	22.5	2.209	51.123	2.16	52.50	2.27	-2.62	±5	2015/9/22

10.2 System Performance Check Results

Comparing to the original SAR value provided by SPEAG, the verification data should be within its specification of 10 %. Below table shows the target SAR and measured SAR after normalized to 1W input power. The table below indicates the system performance check can meet the variation criterion and the plots can be referred to Appendix A of this report.

Date	Frequency (MHz)	Tissue Type	Input Power (mW)	Dipole S/N	Probe S/N	DAE S/N	Measured 1g SAR (W/kg)	Targeted 1g SAR (W/kg)	Normalized 1g SAR (W/kg)	Deviation (%)
2015/9/25	750	Head	250	D750V3-1065	3958	1386	2.20	8.14	8.8	8.11
2015/9/25	835	Head	250	D835V2-4d091	3958	1386	2.31	9.11	9.24	1.43
2015/9/24	1750	Head	250	D1750V2-1069	3958	1386	9.16	37.10	36.64	-1.24
2015/9/24	1900	Head	250	D1900V2-5d118	3958	1386	10.20	40.10	40.8	1.75
2015/9/24	2450	Head	250	D2450V2-926	3958	1386	13.50	52.10	54	3.65
2015/9/24	2600	Head	250	D2600V2-1061	3958	1386	15.00	56.90	60	5.45
2015/9/21	750	Body	250	D750V3-1065	3958	1386	2.02	8.64	8.08	-6.48
2015/9/21	835	Body	250	D835V2-4d091	3958	1386	2.41	9.60	9.64	0.42
2015/9/23	1750	Body	250	D1750V2-1069	3958	1386	9.04	38.10	36.16	-5.09
2015/9/23	1900	Body	250	D1900V2-5d118	3958	1386	9.28	40.00	37.12	-7.20
2015/9/25	2450	Body	250	D2450V2-926	3958	1386	12.00	51.70	48	-7.16
2015/9/22	2600	Body	250	D2600V2-1061	3958	1386	13.61	54.90	54.44	-0.84

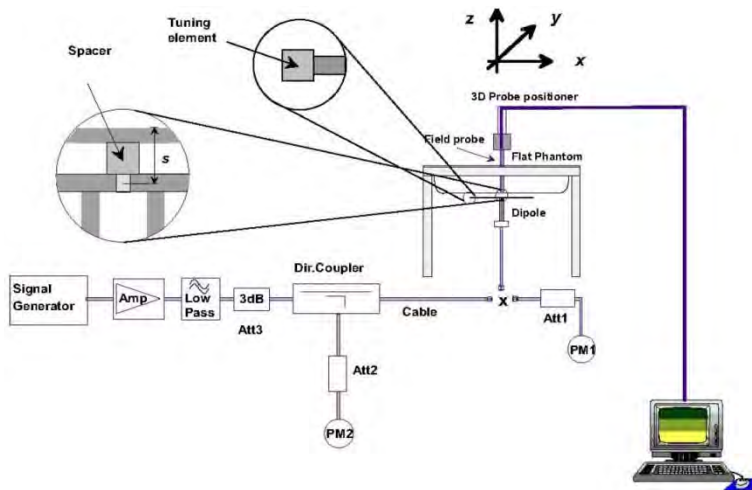

Fig 8.3.1 System Performance Check Setup



Fig 8.3.2 Setup Photo

11. RF Exposure Positions

11.1 Ear and handset reference point

Figure 9.1.1 shows the front, back, and side views of the SAM phantom. The center-of-mouth reference point is labeled "M," the left ear reference point (ERP) is marked "LE," and the right ERP is marked "RE." Each ERP is 15 mm along the B-M (back-mouth) line behind the entrance-to-ear-canal (EEC) point, as shown in Figure 9.1.2 The Reference Plane is defined as passing through the two ear reference points and point M. The line N-F (neck-front), also called the reference pivoting line, is normal to the Reference Plane and perpendicular to both a line passing through RE and LE and the B-M line (see Figure 9.1.3). Both N-F and B-M lines should be marked on the exterior of the phantom shell to facilitate handset positioning. Posterior to the N-F line the ear shape is a flat surface with 6 mm thickness at each ERP, and forward of the N-F line the ear is truncated, as illustrated in Figure 9.1.2. The ear truncation is introduced to preclude the ear lobe from interfering with handset tilt, which could lead to unstable positioning at the cheek.

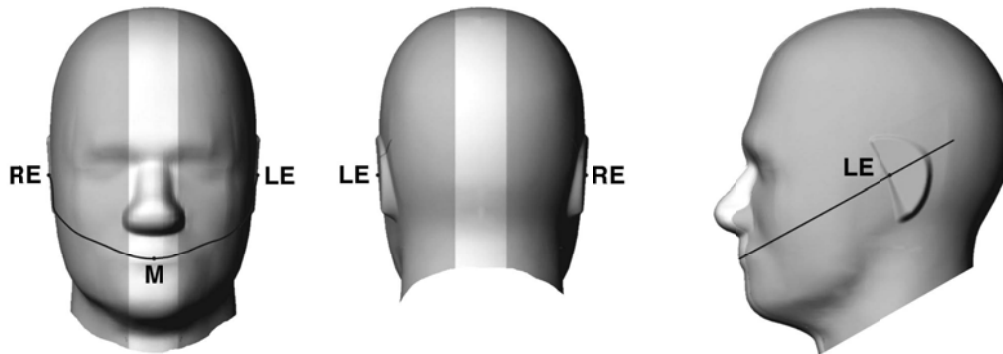

Fig 9.1.1 Front, back, and side views of SAM twin phantom

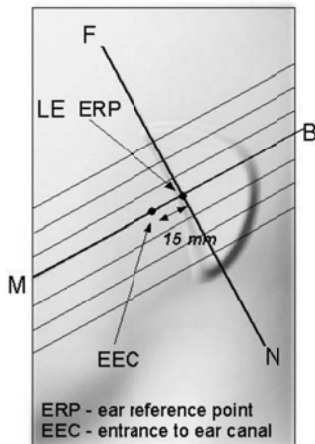

Fig 9.1.2 Close-up side view of phantom showing the ear region.

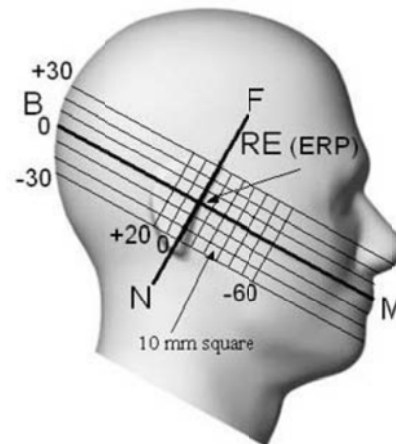

Fig 9.1.3 Side view of the phantom showing relevant markings and seven cross-sectional plane locations

11.2 Definition of the cheek position

1. Ready the handset for talk operation, if necessary. For example, for handsets with a cover piece (flip cover), open the cover. If the handset can transmit with the cover closed, both configurations must be tested.
2. Define two imaginary lines on the handset—the vertical centerline and the horizontal line. The vertical centerline passes through two points on the front side of the handset—the midpoint of the width w_t of the handset at the level of the acoustic output (point A in Figure 9.2.1 and Figure 9.2.2), and the midpoint of the width w_b of the bottom of the handset (point B). The horizontal line is perpendicular to the vertical centerline and passes through the center of the acoustic output (see Figure 9.2.1). The two lines intersect at point A. Note that for many handsets, point A coincides with the center of the acoustic output; however, the acoustic output may be located elsewhere on the horizontal line. Also note that the vertical centerline is not necessarily parallel to the front face of the handset (see Figure 9.2.2), especially for clamshell handsets, handsets with flip covers, and other irregularly-shaped handsets.
3. Position the handset close to the surface of the phantom such that point A is on the (virtual) extension of the line passing through points RE and LE on the phantom (see Figure 9.2.3), such that the plane defined by the vertical centerline and the horizontal line of the handset is approximately parallel to the sagittal plane of the phantom.
4. Translate the handset towards the phantom along the line passing through RE and LE until handset point A touches the pinna at the ERP.
5. While maintaining the handset in this plane, rotate it around the LE-RE line until the vertical centerline is in the plane normal to the plane containing B-M and N-F lines, i.e., the Reference Plane.
6. Rotate the handset around the vertical centerline until the handset (horizontal line) is parallel to the N-F line.
7. While maintaining the vertical centerline in the Reference Plane, keeping point A on the line passing through RE and LE, and maintaining the handset contact with the pinna, rotate the handset about the N-F line until any point on the handset is in contact with a phantom point below the pinna on the cheek. See Figure 9.2.3. The actual rotation angles should be documented in the test report.

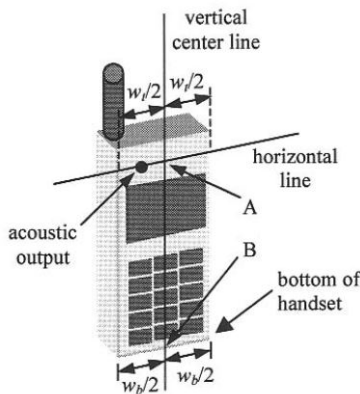

Fig 9.2.1 Handset vertical and horizontal reference lines—“fixed case”

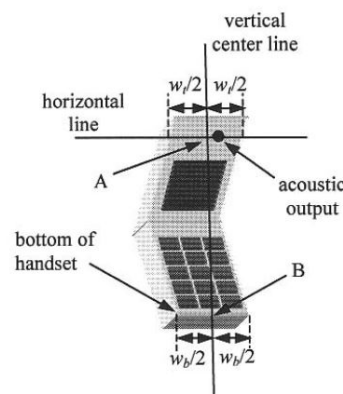

Fig 9.2.2 Handset vertical and horizontal reference lines—“clam-shell case”

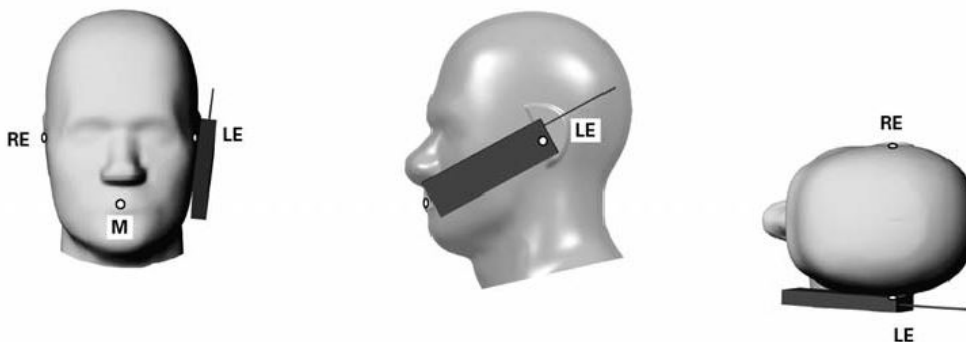

Fig 9.2.3 cheek or touch position. The reference points for the right ear (RE), left ear (LE), and mouth (M), which establish the Reference Plane for handset positioning, are indicated.

11.3 Definition of the tilt position

1. Ready the handset for talk operation, if necessary. For example, for handsets with a cover piece (flip cover), open the cover. If the handset can transmit with the cover closed, both configurations must be tested.
2. While maintaining the orientation of the handset, move the handset away from the pinna along the line passing through RE and LE far enough to allow a rotation of the handset away from the cheek by 15°.
3. Rotate the handset around the horizontal line by 15°.
4. While maintaining the orientation of the handset, move the handset towards the phantom on the line passing through RE and LE until any part of the handset touches the ear. The tilt position is obtained when the contact point is on the pinna. See Figure 9.3.1. If contact occurs at any location other than the pinna, e.g., the antenna at the back of the phantom head, the angle of the handset should be reduced. In this case, the tilt position is obtained if any point on the handset is in contact with the pinna and a second point

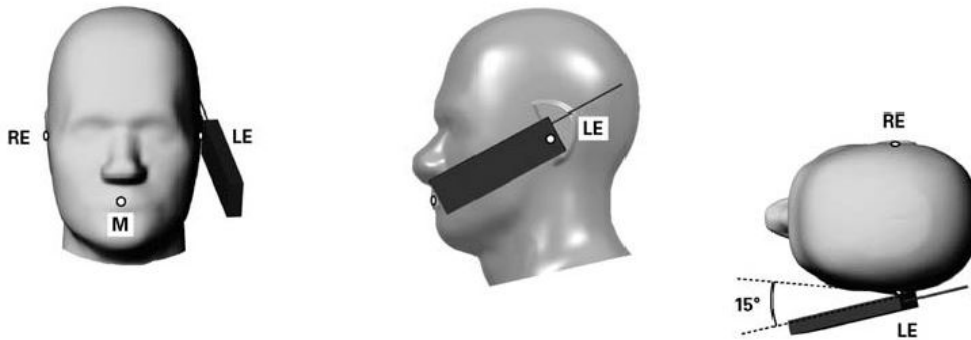

Fig 9.3.1 Tilt position. The reference points for the right ear (RE), left ear (LE), and mouth (M), which define the Reference Plane for handset positioning, are indicated.

11.4 Body Worn Accessory

Body-worn operating configurations are tested with the belt-clips and holsters attached to the device and positioned against a flat phantom in a normal use configuration (see Figure 9.4). Per KDB 648474 D04v01r02, body-worn accessory exposure is typically related to voice mode operations when handsets are carried in body-worn accessories. The body-worn accessory procedures in FCC KDB 447498 D01v05r02 should be used to test for body-worn accessory SAR compliance, without a headset connected to it. This enables the test results for such configuration to be compatible with that required for hotspot mode when the body-worn accessory test separation distance is greater than or equal to that required for hotspot mode, when applicable. When the reported SAR for body-worn accessory, measured without a headset connected to the handset is < 1.2 W/kg, the highest reported SAR configuration for that wireless mode and frequency band should be repeated for that body-worn accessory with a headset attached to the handset.

Accessories for body-worn operation configurations are divided into two categories: those that do not contain metallic components and those that do contain metallic components. When multiple accessories that do not contain metallic components are supplied with the device, the device is tested with only the accessory that dictates the closest spacing to the body. Then multiple accessories that contain metallic components are test with the device with each accessory. If multiple accessories share an identical metallic component (i.e. the same metallic belt-clip used with different holsters with no other metallic components) only the accessory that dictates the closest spacing to the body is tested.

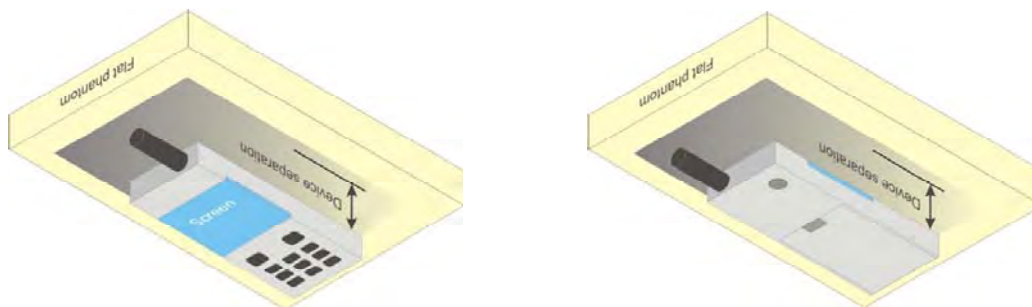

Fig 9.4 Body Worn Position

11.5 Wireless Router

Some battery-operated handsets have the capability to transmit and receive user through simultaneous transmission of WIFI simultaneously with a separate licensed transmitter. The FCC has provided guidance in FCC HDB Publication 941225 D06 v02 where SAR test considerations for handsets (L x W ≥ 9 cm x 5 cm) are based on a composite test separation distance of 10mm from the front, back and edges of the device containing transmitting antennas within 2.5cm of their edges, determined from general mixed use conditions for this type of devices. Since the hotspot SAR results may overlap with the body-worn accessory SAR requirements, the more conservative configurations can be considered, thus excluding some body-worn accessory SAR tests.

When the user enables the personal wireless router functions for the handset, actual operations include simultaneous transmission of both the WIFI transmitter and another licensed transmitter. Both transmitters often do not transmit at the same transmitting frequency and thus cannot be evaluated for SAR under actual use conditions due to the limitations of the SAR assessment probes. Therefore, SAR must be evaluated for each frequency transmission and mode separately and spatially summed with the WIFI transmitter according to FCC KDB Publication 447498 D01v05r02 publication procedures. The "Portable Hotspot" feature on the handset was NOT activated during SAR assessments, to ensure the SAR measurements were evaluated for a single transmission frequency RF signal at a time.

12. Conducted RF Output Power (Unit: dBm)

<GSM Conducted Power>

- Per KDB 447498 D01v05r02, the maximum output power channel is used for SAR testing and for further SAR test reduction.
- Per KDB 941225 D01v03, considering the possibility of e.g. 3rd party VoIP operation for Head and body-worn SAR test reduction for GSM and GPRS and EDGE modes is determined by the source-based time-averaged output power including tune-up tolerance. The mode with highest specified time-averaged output power should be tested for SAR compliance in the applicable exposure conditions. For modes with the same specified maximum output power and tolerance, the higher number time-slot configuration should be tested. Therefore, the EUT was set in GPRS (4Tx slots) for GSM850/GSM1900.
- Per KDB 941225 D01v03, for Hotspot SAR test reduction for GPRS and EDGE modes is determined by the source-based time-averaged output power including tune-up tolerance, for modes with the same specified maximum output power and tolerance, the higher number time-slot configuration should be tested, therefore, the EUT was set in GPRS (4Tx slots) for GSM850/GSM1900.

Band GSM850 TX Channel	Burst Average Power (dBm)			Tune-up Limit (dBm)	Frame-Average Power (dBm)			Tune-up Limit (dBm)
	128	189	251		128	189	251	
Frequency (MHz)	824.2	836.4	848.8		824.2	836.4	848.8	
GSM (GMSK, 1 Tx slot)	32.98	32.93	32.90	33.50	23.98	23.93	23.90	24.50
GPRS (GMSK, 1 Tx slot)	32.96	32.92	32.89	33.50	23.96	23.92	23.89	24.50
GPRS (GMSK, 2 Tx slots)	32.31	32.26	32.24	32.50	26.31	26.26	26.24	26.50
GPRS (GMSK, 3 Tx slots)	30.59	30.54	30.50	31.00	26.33	26.28	26.24	26.74
GPRS (GMSK, 4 Tx slots)	29.50	29.45	29.39	30.00	26.50	26.45	26.39	27.00
EDGE (8PSK, 1 Tx slot)	26.18	26.25	26.27	27.00	17.18	17.25	17.27	18.00
EDGE (8PSK, 2 Tx slots)	25.15	25.26	25.30	26.00	19.15	19.26	19.30	20.00
EDGE (8PSK, 3 Tx slots)	23.06	23.21	23.24	24.00	18.80	18.95	18.98	19.74
EDGE (8PSK, 4 Tx slots)	22.05	22.14	22.22	23.00	19.05	19.14	19.22	20.00

Remark: The frame-averaged power is linearly scaled the maximum burst averaged power over 8 time slots.

The calculated method are shown as below:

Frame-averaged power = Maximum burst averaged power (1 Tx Slot) - 9 dB

Frame-averaged power = Maximum burst averaged power (2 Tx Slots) - 6 dB

Frame-averaged power = Maximum burst averaged power (3 Tx Slots) - 4.26 dB

Frame-averaged power = Maximum burst averaged power (4 Tx Slots) - 3 dB

Band GSM1900 TX Channel	Burst Average Power (dBm)			Tune-up Limit (dBm)	Frame-Average Power (dBm)			Tune-up Limit (dBm)
	512	661	810		512	661	810	
Frequency (MHz)	1850.2	1880	1909.8		1850.2	1880	1909.8	
GSM (GMSK, 1 Tx slot)	29.89	30.04	30.39	30.50	20.89	21.04	21.39	21.50
GPRS (GMSK, 1 Tx slot)	29.88	30.02	30.38	30.50	20.88	21.02	21.38	21.50
GPRS (GMSK, 2 Tx slots)	29.19	29.36	29.83	30.00	23.19	23.36	23.83	24.00
GPRS (GMSK, 3 Tx slots)	27.35	27.59	28.23	28.50	23.09	23.33	23.97	24.24
GPRS (GMSK, 4 Tx slots)	26.24	26.48	27.13	27.50	23.24	23.48	24.13	24.50
EDGE (8PSK, 1 Tx slot)	25.85	25.78	25.79	26.00	16.85	16.78	16.79	17.00
EDGE (8PSK, 2 Tx slots)	24.68	24.58	24.62	25.00	18.68	18.58	18.62	19.00
EDGE (8PSK, 3 Tx slots)	22.46	22.32	22.43	23.00	18.20	18.06	18.17	18.74
EDGE (8PSK, 4 Tx slots)	21.21	21.11	21.10	22.00	18.21	18.11	18.10	19.00

Remark: The frame-averaged power is linearly scaled the maximum burst averaged power over 8 time slots.

The calculated method are shown as below:

Frame-averaged power = Maximum burst averaged power (1 Tx Slot) - 9 dB

Frame-averaged power = Maximum burst averaged power (2 Tx Slots) - 6 dB

Frame-averaged power = Maximum burst averaged power (3 Tx Slots) - 4.26 dB

Frame-averaged power = Maximum burst averaged power (4 Tx Slots) - 3 dB

<WCDMA Conducted Power>

1. The following tests were conducted according to the test requirements outlines in 3GPP TS 34.121 specification.
2. The procedures in KDB 941225 D01 are applied for 3GPP Rel. 6 HSPA to configure the device in the required sub-test mode(s) to determine SAR test exclusion.
3. For HSPA+ devices supporting 16 QAM in the uplink, power measurements procedure is according to the configurations in Table C.11.1.4 of 3GPP TS 34.121-1.
4. For DC-HSDPA, the device was configured according to the H-Set 12, Fixed Reference Channel (FRC) configuration in Table C.8.1.12 of 3GPP TS 34.121-1, with the primary and the secondary serving HS-DSCH Cell enabled during the power measurement.

A summary of these settings are illustrated below:

HSDPA Setup Configuration:

- a. The EUT was connected to Base Station Agilent E5515C referred to the Setup Configuration.
- b. The RF path losses were compensated into the measurements.
- c. A call was established between EUT and Base Station with following setting:
 - i. Set Gain Factors (β_c and β_d) and parameters were set according to each
 - ii. Specific sub-test in the following table, C10.1.4, quoted from the TS 34.121
 - iii. Set RMC 12.2Kbps + HSDPA mode.
 - iv. Set Cell Power = -86 dBm
 - v. Set HS-DSCH Configuration Type to FRC (H-set 1, QPSK)
 - vi. Select HSDPA Uplink Parameters
 - vii. Set Delta ACK, Delta NACK and Delta CQI = 8
 - viii. Set Ack-Nack Repetition Factor to 3
 - ix. Set CQI Feedback Cycle (k) to 4 ms
 - x. Set CQI Repetition Factor to 2
 - xi. Power Ctrl Mode = All Up bits
- d. The transmitted maximum output power was recorded.

Table C.10.1.4: β values for transmitter characteristics tests with HS-DPCCH

Sub-test	β_c	β_d	β_d (SF)	β_c/β_d	β_{HS} (Note 1, Note 2)	CM (dB) (Note 3)	MPR (dB) (Note 3)
1	2/15	15/15	64	2/15	4/15	0.0	0.0
2	12/15 (Note 4)	15/15 (Note 4)	64	12/15 (Note 4)	24/15	1.0	0.0
3	15/15	8/15	64	15/8	30/15	1.5	0.5
4	15/15	4/15	64	15/4	30/15	1.5	0.5

Note 1: $\Delta_{ACK}, \Delta_{NACK}$ and $\Delta_{CQI} = 30/15$ with $\beta_{HS} = 30/15 * \beta_c$.

Note 2: For the HS-DPCCH power mask requirement test in clause 5.2C, 5.7A, and the Error Vector Magnitude (EVM) with HS-DPCCH test in clause 5.13.1A, and HSDPA EVM with phase discontinuity in clause 5.13.1AA, Δ_{ACK} and $\Delta_{NACK} = 30/15$ with $\beta_{HS} = 30/15 * \beta_c$, and $\Delta_{CQI} = 24/15$ with $\beta_{HS} = 24/15 * \beta_c$.

Note 3: CM = 1 for $\beta_c/\beta_d = 12/15$, $\beta_{HS}/\beta_c = 24/15$. For all other combinations of DPDCCH, DPCCH and HS-DPCCH the MPR is based on the relative CM difference. This is applicable for only UEs that support HSDPA in release 6 and later releases.

Note 4: For subtest 2 the β_c/β_d ratio of 12/15 for the TFC during the measurement period (TF1, TF0) is achieved by setting the signalled gain factors for the reference TFC (TF1, TF1) to $\beta_c = 11/15$ and $\beta_d = 15/15$.

Setup Configuration

HSUPA Setup Configuration:

- a. The EUT was connected to Base Station Agilent E5515C referred to the Setup Configuration.
- b. The RF path losses were compensated into the measurements.
- c. A call was established between EUT and Base Station with following setting * :
 - i. Call Configs = 5.2B, 5.9B, 5.10B, and 5.13.2B with QPSK
 - ii. Set the Gain Factors (β_c and β_d) and parameters (AG Index) were set according to each specific sub-test in the following table, C11.1.3, quoted from the TS 34.121
 - iii. Set Cell Power = -86 dBm
 - iv. Set Channel Type = 12.2k + HSPA
 - v. Set UE Target Power
 - vi. Power Ctrl Mode= Alternating bits
 - vii. Set and observe the E-TFCl
 - viii. Confirm that E-TFCl is equal to the target E-TFCl of 75 for sub-test 1, and other subtest's E-TFCl
- d. The transmitted maximum output power was recorded.

Table C.11.1.3: β values for transmitter characteristics tests with HS-DPCCH and E-DCH

Sub-test	β_c	β_d	β_d (SF)	β_c/β_d	β_{HS} (Note 1)	β_{ec}	β_{ed} (Note 5) (Note 6)	β_{ed} (SF)	β_{ed} (Codes)	CM (dB) (Note 2)	MPR (dB) (Note 2)	AG Index (Note 6)	E-TFCl
1	11/15 (Note 3)	15/15 (Note 3)	64	11/15 (Note 3)	22/15	209/25	1309/225	4	1	1.0	0.0	20	75
2	6/15	15/15	64	6/15	12/15	12/15	94/75	4	1	3.0	2.0	12	67
3	15/15	9/15	64	15/9	30/15	30/15	$\beta_{ed1}: 47/15$ $\beta_{ed2}: 47/15$	4 4	2	2.0	1.0	15	92
4	2/15	15/15	64	2/15	4/15	2/15	56/75	4	1	3.0	2.0	17	71
5	15/15 (Note 4)	15/15 (Note 4)	64	15/15 (Note 4)	30/15	24/15	134/15	4	1	1.0	0.0	21	81

Note 1: $\Delta_{ACK}, \Delta_{NACK}$ and $\Delta_{CQI} = 30/15$ with $\beta_{hs} = 30/15 * \beta_c$.

Note 2: CM = 1 for $\beta_c/\beta_d = 12/15$, $\beta_{hs}/\beta_c = 24/15$. For all other combinations of DPDCH, DPCCH, HS- DPCCH, E-DPDCH and E-DPCCH the MPR is based on the relative CM difference.

Note 3: For subtest 1 the β_c/β_d ratio of 11/15 for the TFC during the measurement period (TF1, TF0) is achieved by setting the signalled gain factors for the reference TFC (TF1, TF1) to $\beta_c = 10/15$ and $\beta_d = 15/15$.

Note 4: For subtest 5 the β_c/β_d ratio of 15/15 for the TFC during the measurement period (TF1, TF0) is achieved by setting the signalled gain factors for the reference TFC (TF1, TF1) to $\beta_c = 14/15$ and $\beta_d = 15/15$.

Note 5: In case of testing by UE using E-DPDCH Physical Layer category 1, Sub-test 3 is omitted according to TS25.306 Table 5.1g.

Note 6: β_{ed} can not be set directly, it is set by Absolute Grant Value.

Setup Configuration

DC-HSDPA 3GPP release 8 Setup Configuration:

- a. The EUT was connected to Base Station Agilent E5515C referred to the Setup Configuration below
- b. The RF path losses were compensated into the measurements.
- c. A call was established between EUT and Base Station with following setting:
 - i. Set RMC 12.2Kbps + HSDPA mode.
 - ii. Set Cell Power = -25 dBm
 - iii. Set HS-DSCH Configuration Type to FRC (H-set 12, QPSK)
 - iv. Select HSDPA Uplink Parameters
 - v. Set Gain Factors (β_c and β_d) and parameters were set according to each Specific sub-test in the following table, C10.1.4, quoted from the TS 34.121
 - a). Subtest 1: $\beta_c/\beta_d=2/15$
 - b). Subtest 2: $\beta_c/\beta_d=12/15$
 - c). Subtest 3: $\beta_c/\beta_d=15/8$
 - d). Subtest 4: $\beta_c/\beta_d=15/4$
 - vi. Set Delta ACK, Delta NACK and Delta CQI = 8
 - vii. Set Ack-Nack Repetition Factor to 3
 - viii. Set CQI Feedback Cycle (k) to 4 ms
 - ix. Set CQI Repetition Factor to 2
 - x. Power Ctrl Mode = All Up bits
- d. The transmitted maximum output power was recorded.

The following tests were conducted according to the test requirements outlines in 3GPP TS 34.121 specification. A summary of these settings are illustrated below:

C.8.1.12 Fixed Reference Channel Definition H-Set 12

Table C.8.1.12: Fixed Reference Channel H-Set 12

Parameter	Unit	Value
Nominal Avg. Inf. Bit Rate	kbps	60
Inter-TTI Distance	TTI's	1
Number of HARQ Processes	Processes	6
Information Bit Payload (N_{INF})	Bits	120
Number Code Blocks	Blocks	1
Binary Channel Bits Per TTI	Bits	960
Total Available SML's in UE	SML's	19200
Number of SML's per HARQ Proc.	SML's	3200
Coding Rate		0.15
Number of Physical Channel Codes	Codes	1
Modulation		QPSK
Note 1: The RMC is intended to be used for DC-HSDPA mode and both cells shall transmit with identical parameters as listed in the table. Note 2: Maximum number of transmission is limited to 1, i.e., retransmission is not allowed. The redundancy and constellation version 0 shall be used.		

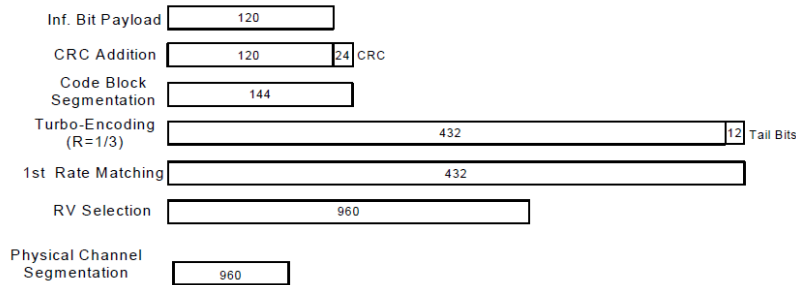

Figure C.8.19: Coding rate for Fixed reference Channel H-Set 12 (QPSK)

Setup Configuration

HSPA+ 3GPP release 7 (uplink category 7) 16QAM, Setup Configuration:

- a. The EUT was connected to Base Station Agilent E5515C referred to the Setup Configuration.
- b. The RF path losses were compensated into the measurements.
- c. A call was established between EUT and Base Station with following setting * :
 - i. Call Configs = 5.2E:HSPA+:UL with 16QAM
 - ii. Set the Gain Factors (β_c and β_d) and parameters (AG Index) were set according to each specific sub-test in the following table, C11.1.4, quoted from the TS 34.121-1 s5.2E
 - iii. Set Channel Parmes
 - iv. Set Cell Power = -86 dBm
 - v. Set Channel Type = HSPA
 - vi. Set UE Target Power =21 dBm
 - vii. Power Ctrl Mode= All Up Bits
 - viii. Set Manual Uplink DPCH Bc/Bd = Manual
 - ix. Set Manual Uplink DPCH Bc and Bd=15,15(for 34.121-1 v8.10.0 table C11.1.4 sub-test 1)
 - x. Set HSPA Conn DL Channel Levels
 - xi. Set HS-SCCH Configs
 - xii. Set RB Test Mode Setup
 - xiii. Set Common HSUPA Parameters
 - xiv. Set Serving Grant
 - xv. Confirm that E-TFCI is equal to the target E-TFCI of 105 for sub-test 1, and other subtest's E-TFCI
- d. The transmitted maximum output power was recorded.

Table C.11.1.4: β values for transmitter characteristics tests with HS-DPCCH and E-DCH with 16QAM

Sub-test	β_c (Note 3)	β_d	β_{HS} (Note 1)	β_{ec}	β_{ed} (2xSF2) (Note 4)	β_{ed} (2xSF4) (Note 4)	CM (dB) (Note 2)	MPR (dB) (Note 2)	AG Index (Note 4)	E-TFCI (Note 5)	E-TFCI (boost)
1	1	0	30/15	30/15	β_{ed1} : 30/15 β_{ed2} : 30/15	β_{ed3} : 24/15 β_{ed4} : 24/15	3.5	2.5	14	105	105

Note 1: $\Delta_{ACK}, \Delta_{NACK}$ and $\Delta_{CQI} = 30/15$ with $\beta_{fs} = 30/15 * \beta_c$.

Note 2: CM = 3.5 and the MPR is based on the relative CM difference, MPR = MAX(CM-1,0).

Note 3: DPDCH is not configured, therefore the β_c is set to 1 and $\beta_d = 0$ by default.

Note 4: β_{ed} can not be set directly; it is set by Absolute Grant Value.

Note 5: All the sub-tests require the UE to transmit 2SF2+2SF4 16QAM EDCH and they apply for UE using E-DPDCH category 7. E-DCH TTI is set to 2ms TTI and E-DCH table index = 2. To support these E-DCH configurations DPDCH is not allocated. The UE is signaled to use the extrapolation algorithm.

Setup Configuration



<WCDMA Conducted Power>

General Note:

1. Per KDB 941225 D01v03, SAR for Head / Hotspot / Body-worn exposure is measured using a 12.2 kbps RMC with TPC bits configured to all "1's".
2. Per KDB 941225 D01v03, RMC 12.2kbps setting is used to evaluate SAR. If the maximum output power and tune-up tolerance specified for production units in HSDPA / HSUPA / HSPA+ / DC-HSDPA is $\leq \frac{1}{4}$ dB higher than RMC 12.2Kbps or when the highest reported SAR of the RMC12.2Kbps is scaled by the ratio of specified maximum output power and tune-up tolerance of HSDPA / HSUPA / HSPA+ / DC-HSDPA to RMC12.2Kbps and the adjusted SAR is ≤ 1.2 W/kg, SAR measurement is not required for HSDPA / HSUPA / HSPA+ / DC-HSDPA.

Band		WCDMA V			Tune-up Limit (dBm)	WCDMA II			Tune-up Limit (dBm)
TX Channel	4132	4182	4233	9262		9400	9538		
Rx Channel	4357	4407	4458	9662		9800	9938		
Frequency (MHz)		826.4	836.4	846.6	1852.4	1880	1907.6		
3GPP Rel 99	AMR 12.2Kbps	23.20	23.14	23.18	24.00	22.78	22.74	22.45	23.50
3GPP Rel 99	RMC 12.2Kbps	23.22	23.15	23.19	24.00	22.80	22.75	22.46	23.50
3GPP Rel 6	HSDPA Subtest-1	21.93	21.51	21.61	22.00	21.28	21.24	21.30	22.00
3GPP Rel 6	HSDPA Subtest-2	21.85	21.54	21.60	22.00	21.27	21.25	21.26	22.00
3GPP Rel 6	HSDPA Subtest-3	21.11	21.05	21.16	22.00	20.82	20.81	20.29	22.00
3GPP Rel 6	HSDPA Subtest-4	21.06	21.02	21.14	22.00	20.83	20.77	20.27	22.00
3GPP Rel 8	DC-HSDPA Subtest-1	19.12	18.87	18.86	20.00	19.06	19.04	19.09	20.00
3GPP Rel 8	DC-HSDPA Subtest-2	19.12	18.86	18.86	20.00	19.07	19.07	19.07	20.00
3GPP Rel 8	DC-HSDPA Subtest-3	19.13	18.87	18.87	20.00	19.08	19.10	18.08	20.00
3GPP Rel 8	DC-HSDPA Subtest-4	19.12	18.87	18.86	20.00	19.09	19.09	19.08	20.00
3GPP Rel 6	HSUPA Subtest-1	20.12	20.07	20.15	21.00	19.56	19.49	19.38	21.00
3GPP Rel 6	HSUPA Subtest-2	20.11	20.05	20.14	21.00	19.46	19.40	19.36	21.00
3GPP Rel 6	HSUPA Subtest-3	21.14	21.07	21.16	21.50	20.48	20.43	20.39	21.00
3GPP Rel 6	HSUPA Subtest-4	19.55	19.59	19.61	21.00	18.85	18.85	18.83	20.00
3GPP Rel 6	HSUPA Subtest-5	22.10	22.09	22.22	22.50	21.41	21.40	21.35	21.50
3GPP Rel 7	HSPA+ (16QAM) Subtest-1	19.10	18.85	19.09	20.00	19.07	19.07	19.46	20.00

**<LTE Conducted Power>****General Note:**

1. Anritsu MT8820C base station simulator was used to setup the connection with EUT; the frequency band, channel bandwidth, RB allocation configuration, modulation type are set in the base station simulator to configure EUT transmitting at maximum power and at different configurations which are requested to be reported to FCC, for conducted power measurement and SAR testing.
2. Per KDB 941225 D05v02r03, when a properly configured base station simulator is used for the SAR and power measurements, spectrum plots for each RB allocation and offset configuration is not required.
3. Per KDB 941225 D05v02r03, start with the largest channel bandwidth and measure SAR for QPSK with 1 RB allocation, using the RB offset and required test channel combination with the highest maximum output power for RB offsets at the upper edge, middle and lower edge of each required test channel.
4. Per KDB 941225 D05v02r03, 50% RB allocation for QPSK SAR testing follows 1RB QPSK allocation procedure.
5. Per KDB 941225 D05v02r03, for QPSK with 100% RB allocation, SAR is not required when the highest maximum output power for 100 % RB allocation is less than the highest maximum output power in 50% and 1 RB allocations and the highest reported SAR for 1 RB and 50% RB allocation are ≤ 0.8 W/kg. Otherwise, SAR is measured for the highest output power channel; and if the reported SAR is > 1.45 W/kg, the remaining required test channels must also be tested.
6. Per KDB 941225 D05v02r03, 16QAM output power for each RB allocation configuration is $>$ not $\frac{1}{2}$ dB higher than the same configuration in QPSK and the reported SAR for the QPSK configuration is ≤ 1.45 W/kg; Per KDB 941225 D05v02r03, 16QAM SAR testing is not required.
7. Per KDB 941225 D05v02r03, Smaller bandwidth output power for each RB allocation configuration is $>$ not $\frac{1}{2}$ dB higher than the same configuration in the largest supported bandwidth, and the reported SAR for the largest supported bandwidth is ≤ 1.45 W/kg; Per KDB 941225 D05v02r03, smaller bandwidth SAR testing is not required.
8. For LTE B4 the maximum bandwidth does not support three non-overlapping channels, per KDB 941225 D05v02r03, when a device supports overlapping channel assignment in a channel bandwidth configuration, the middle channel of the group of overlapping channels should be selected for testing.



<LTE Band 17>

BW [MHz]	Modulation	RB Size	RB Offset	Power Low Ch. / Freq.	Power Middle Ch. / Freq.	Power High Ch. / Freq.	Tune up Limit (dBm)	MPR (dB)
Channel				23780	23790	23800		
Frequency (MHz)				709	710	711		
10	QPSK	1	0	21.96	21.84	21.93	23.00	0
10	QPSK	1	24	21.94	21.94	21.84		
10	QPSK	1	49	22.03	21.96	21.95		
10	QPSK	25	0	20.95	20.91	20.91	22.00	0-1
10	QPSK	25	12	20.98	20.92	20.93		
10	QPSK	25	24	21.01	20.96	20.91		
10	QPSK	50	0	20.99	20.98	20.96	22.00	0-1
10	16QAM	1	0	20.83	21.10	21.24		
10	16QAM	1	24	21.48	21.55	20.91		
10	16QAM	1	49	21.66	21.40	21.26	21.00	0-2
10	16QAM	25	0	19.96	19.81	19.90		
10	16QAM	25	12	20.31	19.87	19.93		
10	16QAM	25	24	19.96	19.94	19.90	21.00	0-2
10	16QAM	50	0	19.89	19.95	19.96		
Channel				23755	23790	23825		
Frequency (MHz)				706.5	710	713.5		
5	QPSK	1	0	21.86	21.85	21.92	23.00	0
5	QPSK	1	12	21.88	21.96	21.99		
5	QPSK	1	24	21.91	21.97	21.86		
5	QPSK	12	0	20.99	21.00	20.94	22.00	0-1
5	QPSK	12	6	20.97	20.98	20.95		
5	QPSK	12	11	20.99	20.97	20.96		
5	QPSK	25	0	20.97	20.92	20.89	22.00	0-1
5	16QAM	1	0	21.08	21.33	21.40		
5	16QAM	1	12	21.37	20.94	21.04		
5	16QAM	1	24	20.89	21.41	20.83	21.00	0-2
5	16QAM	12	0	19.92	20.02	19.93		
5	16QAM	12	6	20.03	20.04	19.90		
5	16QAM	12	11	20.02	20.04	19.93	21.00	0-2
5	16QAM	25	0	19.97	19.96	19.89		



<LTE Band 4>

BW [MHz]	Modulation	RB Size	RB Offset	Power Low Ch. / Freq.	Power Middle Ch. / Freq.	Power High Ch. / Freq.	Tune up Limit (dBm)	MPR (dB)
Channel				20050	20175	20300		
Frequency (MHz)				1720	1732.5	1745		
20	QPSK	1	0	21.75	21.85	21.93	23.00	0
20	QPSK	1	49	21.72	21.84	21.77		
20	QPSK	1	99	21.73	21.81	21.35		
20	QPSK	50	0	20.80	20.95	20.99	22.00	0-1
20	QPSK	50	24	20.75	20.90	20.85		
20	QPSK	50	49	20.77	20.87	20.84		
20	QPSK	100	0	20.76	20.82	20.86	22.00	0-1
20	16QAM	1	0	21.18	21.08	21.14		
20	16QAM	1	49	20.89	20.89	21.11		
20	16QAM	1	99	21.10	21.01	21.80	21.00	0-2
20	16QAM	50	0	19.77	19.89	19.95		
20	16QAM	50	24	19.84	19.85	19.84		
20	16QAM	50	49	19.79	19.91	19.83	21.00	0-2
20	16QAM	100	0	19.77	19.89	19.89		
Channel				20025	20175	20325		
Frequency (MHz)				1717.5	1732.5	1747.5		
15	QPSK	1	0	21.70	21.87	21.79	23.00	0
15	QPSK	1	37	21.66	21.84	21.87		
15	QPSK	1	74	21.58	21.69	21.73		
15	QPSK	36	0	20.73	20.86	20.86	22.00	0-1
15	QPSK	36	18	20.73	20.91	20.87		
15	QPSK	36	37	20.71	20.83	20.82		
15	QPSK	75	0	20.71	20.89	20.86	22.00	0-1
15	16QAM	1	0	20.90	21.30	21.01		
15	16QAM	1	37	20.85	21.29	21.31		
15	16QAM	1	74	21.13	20.94	20.90	21.00	0-2
15	16QAM	36	0	19.76	19.87	19.86		
15	16QAM	36	18	19.72	19.89	19.84		
15	16QAM	36	37	19.76	19.83	19.86	21.00	0-2
15	16QAM	75	0	19.75	19.85	19.83		
Channel				20000	20175	20350		
Frequency (MHz)				1715	1732.5	1750		
10	QPSK	1	0	21.69	21.74	21.79	23.00	0
10	QPSK	1	24	21.76	21.75	21.63		
10	QPSK	1	49	21.71	21.71	21.76		
10	QPSK	25	0	20.69	20.88	20.81	22.00	0-1
10	QPSK	25	12	20.69	20.84	20.77		
10	QPSK	25	24	20.71	20.85	20.78		
10	QPSK	50	0	20.71	20.87	20.80	22.00	0-1
10	16QAM	1	0	21.17	21.04	21.30		
10	16QAM	1	24	20.85	21.31	20.94		
10	16QAM	1	49	20.60	20.95	20.92	21.00	0-2
10	16QAM	25	0	19.68	19.87	19.83		
10	16QAM	25	12	19.63	19.87	19.87		
10	16QAM	25	24	19.65	19.81	19.73	21.00	0-2
10	16QAM	50	0	19.78	19.84	19.87		



Channel				19975	20175	20375	Tune up Limit (dBm)	MPR (dB)
Frequency (MHz)				1712.5	1732.5	1752.5		
5	QPSK	1	0	21.59	21.88	21.75	23.00	0
5	QPSK	1	12	21.77	21.72	21.82		
5	QPSK	1	24	21.61	21.76	21.68		
5	QPSK	12	0	20.73	20.92	20.86	22.00	0-1
5	QPSK	12	6	20.72	20.85	20.86		
5	QPSK	12	11	20.70	20.85	20.84		
5	QPSK	25	0	20.66	20.82	20.77	22.00	0-1
5	16QAM	1	0	20.83	21.27	21.05		
5	16QAM	1	12	20.92	21.41	21.27		
5	16QAM	1	24	20.58	20.96	20.87	21.00	0-2
5	16QAM	12	0	19.70	19.96	19.88		
5	16QAM	12	6	19.75	19.85	19.84		
5	16QAM	12	11	19.71	19.84	19.89	21.00	0-2
5	16QAM	25	0	19.71	19.80	19.79		
Channel				19965	20175	20385	Tune up Limit (dBm)	MPR (dB)
Frequency (MHz)				1711.5	1732.5	1753.5		
3	QPSK	1	0	21.62	21.74	21.71	23.00	0
3	QPSK	1	7	21.69	21.79	21.77		
3	QPSK	1	14	21.58	21.77	21.62		
3	QPSK	8	0	20.68	20.88	20.80	22.00	0-1
3	QPSK	8	4	20.69	20.84	20.84		
3	QPSK	8	7	20.74	20.89	20.82		
3	QPSK	15	0	20.65	20.86	20.81	22.00	0-1
3	16QAM	1	0	20.73	20.71	20.87		
3	16QAM	1	7	21.13	20.99	20.70		
3	16QAM	1	14	20.83	21.17	20.86	21.00	0-2
3	16QAM	8	0	19.81	19.95	19.86		
3	16QAM	8	4	19.74	19.95	19.93		
3	16QAM	8	7	19.79	19.93	19.95	21.00	0-2
3	16QAM	15	0	19.79	19.86	19.74		
Channel				19957	20175	20393	Tune up Limit (dBm)	MPR (dB)
Frequency (MHz)				1710.7	1732.5	1754.3		
1.4	QPSK	1	0	21.57	21.75	21.71	23.00	0
1.4	QPSK	1	2	21.68	21.77	21.79		
1.4	QPSK	1	5	21.56	21.78	21.72		
1.4	QPSK	3	0	21.72	21.86	21.85		
1.4	QPSK	3	1	21.70	21.85	21.79		
1.4	QPSK	3	2	21.69	21.81	21.75		
1.4	QPSK	6	0	20.65	20.94	20.81	22.00	0-1
1.4	16QAM	1	0	21.05	21.25	20.86	22.00	0-1
1.4	16QAM	1	2	20.87	20.83	20.96		
1.4	16QAM	1	5	20.83	20.78	20.84		
1.4	16QAM	3	0	20.69	20.92	20.84		
1.4	16QAM	3	1	20.74	20.75	20.69		
1.4	16QAM	3	2	20.78	20.84	20.80		
1.4	16QAM	6	0	19.72	19.90	19.84	21.00	0-2



<LTE Band 2>

BW [MHz]	Modulation	RB Size	RB Offset	Power Low Ch. / Freq.	Power Middle Ch. / Freq.	Power High Ch. / Freq.	Tune up Limit (dBm)	MPR (dB)
Channel				18700	18900	19100		
Frequency (MHz)				1860	1880	1900		
20	QPSK	1	0	21.95	21.83	21.82	23.00	0
20	QPSK	1	49	21.70	21.74	21.81		
20	QPSK	1	99	21.68	21.69	21.80		
20	QPSK	50	0	20.95	20.91	20.86	22.00	0-1
20	QPSK	50	24	20.81	20.90	20.83		
20	QPSK	50	49	20.80	20.82	20.82		
20	QPSK	100	0	20.83	20.81	20.80	22.00	0-1
20	16QAM	1	0	21.40	21.07	21.26		
20	16QAM	1	49	20.95	21.31	21.19		
20	16QAM	1	99	21.26	20.94	21.03	21.00	0-2
20	16QAM	50	0	19.91	19.91	19.84		
20	16QAM	50	24	19.83	19.89	19.79		
20	16QAM	50	49	19.85	19.82	19.79	21.00	0-2
20	16QAM	100	0	19.86	19.94	19.89		
Channel				18675	18900	19125		
Frequency (MHz)				1857.5	1880	1902.5		
15	QPSK	1	0	21.94	21.89	21.72	23.00	0
15	QPSK	1	37	21.83	21.88	21.74		
15	QPSK	1	74	21.71	21.76	21.70		
15	QPSK	36	0	20.95	20.99	20.88	22.00	0-1
15	QPSK	36	18	20.94	20.96	20.83		
15	QPSK	36	37	20.90	20.89	20.83		
15	QPSK	75	0	20.90	20.95	20.85	22.00	0-1
15	16QAM	1	0	21.10	21.18	20.84		
15	16QAM	1	37	20.98	21.37	20.99		
15	16QAM	1	74	20.98	20.85	20.82	21.00	0-2
15	16QAM	36	0	19.96	19.93	19.83		
15	16QAM	36	18	19.95	19.97	19.84		
15	16QAM	36	37	19.91	19.92	19.86	21.00	0-2
15	16QAM	75	0	19.89	19.96	19.88		
Channel				18650	18900	19150		
Frequency (MHz)				1855	1880	1905		
10	QPSK	1	0	21.84	21.79	21.79	23.00	0
10	QPSK	1	24	21.79	21.74	21.77		
10	QPSK	1	49	21.72	21.73	21.67		
10	QPSK	25	0	20.93	20.89	20.80	22.00	0-1
10	QPSK	25	12	20.86	20.86	20.81		
10	QPSK	25	24	20.88	20.90	20.80		
10	QPSK	50	0	20.90	20.91	20.84	22.00	0-1
10	16QAM	1	0	21.08	21.40	21.21		
10	16QAM	1	24	21.42	21.10	20.69		
10	16QAM	1	49	20.97	21.33	21.07	21.00	0-2
10	16QAM	25	0	19.93	19.89	19.88		
10	16QAM	25	12	19.90	19.96	19.86		
10	16QAM	25	24	19.85	19.96	19.74	21.00	0-2
10	16QAM	50	0	19.87	19.88	19.86		



Channel				18625	18900	19175	Tune up Limit (dBm)	MPR (dB)
Frequency (MHz)				1852.5	1880	1907.5		
5	QPSK	1	0	21.78	21.81	21.69	23.00	0
5	QPSK	1	12	21.85	21.88	21.70		
5	QPSK	1	24	21.87	21.71	21.82		
5	QPSK	12	0	20.92	20.66	20.56	22.00	0-1
5	QPSK	12	6	20.91	20.89	20.54		
5	QPSK	12	11	20.94	20.75	20.81		
5	QPSK	25	0	20.89	21.82	20.75	22.00	0-1
5	16QAM	1	0	21.35	20.37	20.77		
5	16QAM	1	12	21.14	21.37	20.87		
5	16QAM	1	24	21.32	21.39	21.14	21.00	0-2
5	16QAM	12	0	20.01	20.01	19.87		
5	16QAM	12	6	20.00	19.91	19.82		
5	16QAM	12	11	19.96	19.96	19.83	21.00	0-2
5	16QAM	25	0	19.87	19.92	19.74		
Channel				18615	18900	19185	Tune up Limit (dBm)	MPR (dB)
Frequency (MHz)				1851.5	1880	1908.5		
3	QPSK	1	0	21.78	21.78	21.68	23.00	0
3	QPSK	1	7	21.82	21.88	21.70		
3	QPSK	1	14	21.71	21.72	21.72		
3	QPSK	8	0	20.91	20.92	21.58	22.00	0-1
3	QPSK	8	4	20.92	20.45	20.53		
3	QPSK	8	7	20.93	21.72	20.81		
3	QPSK	15	0	20.89	20.76	20.83	22.00	0-1
3	16QAM	1	0	21.27	21.82	21.04		
3	16QAM	1	7	21.04	20.82	20.79		
3	16QAM	1	14	20.82	20.76	20.75	21.00	0-2
3	16QAM	8	0	20.01	20.04	19.83		
3	16QAM	8	4	19.98	20.08	19.78		
3	16QAM	8	7	19.99	20.08	19.89	21.00	0-2
3	16QAM	15	0	20.02	20.02	19.86		
Channel				18607	18900	19193	Tune up Limit (dBm)	MPR (dB)
Frequency (MHz)				1850.7	1880	1909.3		
1.4	QPSK	1	0	21.76	21.74	21.79	23.00	0
1.4	QPSK	1	2	21.87	21.87	21.89		
1.4	QPSK	1	5	21.78	21.85	21.66		
1.4	QPSK	3	0	21.85	21.82	21.84		
1.4	QPSK	3	1	21.88	21.79	21.88		
1.4	QPSK	3	2	21.87	21.83	21.80		
1.4	QPSK	6	0	20.93	21.63	21.25	22.00	0-1
1.4	16QAM	1	0	21.20	21.55	21.58	22.00	0-1
1.4	16QAM	1	2	21.36	21.44	20.57		
1.4	16QAM	1	5	20.65	21.54	21.44		
1.4	16QAM	3	0	21.00	21.30	20.95		
1.4	16QAM	3	1	20.76	21.52	20.76		
1.4	16QAM	3	2	20.23	21.36	20.74		
1.4	16QAM	6	0	20.08	20.02	19.72	21.00	0-2



<LTE Band 7>

BW [MHz]	Modulation	RB Size	RB Offset	Power Low Ch. / Freq.	Power Middle Ch. / Freq.	Power High Ch. / Freq.	Tune up Limit (dBm)	MPR (dB)
Channel				20850	21100	21350		
Frequency (MHz)				2510	2535	2560		
20	QPSK	1	0	22.61	22.73	22.44		
20	QPSK	1	49	22.55	22.62	21.93	23.00	0
20	QPSK	1	99	22.50	22.40	21.87		
20	QPSK	50	0	21.60	21.74	21.34		
20	QPSK	50	24	21.57	21.67	21.13	22.00	0-1
20	QPSK	50	49	21.55	21.63	20.99		
20	QPSK	100	0	21.54	21.65	21.21		
20	16QAM	1	0	21.47	21.90	21.44	22.00	0-1
20	16QAM	1	49	21.69	21.87	21.06		
20	16QAM	1	99	21.45	21.66	21.13		
20	16QAM	50	0	20.53	20.78	20.61	21.00	0-2
20	16QAM	50	24	20.56	20.64	20.30		
20	16QAM	50	49	20.58	20.62	20.51		
20	16QAM	100	0	20.63	20.68	20.60		
Channel				20825	21100	21375		
Frequency (MHz)				2507.5	2535	2562.5		
15	QPSK	1	0	21.32	21.66	21.25		
15	QPSK	1	37	21.55	21.59	21.53	23.00	0
15	QPSK	1	74	21.59	21.51	21.68		
15	QPSK	36	0	20.53	20.77	20.44		
15	QPSK	36	18	20.59	20.75	20.55	22.00	0-1
15	QPSK	36	37	20.66	20.67	20.64		
15	QPSK	75	0	20.60	20.72	20.58		
15	16QAM	1	0	20.28	20.92	20.27	22.00	0-1
15	16QAM	1	37	20.75	20.91	21.11		
15	16QAM	1	74	21.10	21.11	21.20		
15	16QAM	36	0	19.55	19.79	19.44	21.00	0-2
15	16QAM	36	18	19.58	19.77	19.55		
15	16QAM	36	37	19.63	19.71	19.68		
15	16QAM	75	0	19.57	19.70	19.51		



Channel				20800	21100	21400	Tune up Limit (dBm)	MPR (dB)
Frequency (MHz)				2505	2535	2565		
10	QPSK	1	0	21.20	21.77	21.30	23.00	0
10	QPSK	1	24	21.29	21.64	21.50		
10	QPSK	1	49	21.40	21.55	21.68		
10	QPSK	25	0	20.35	20.76	20.47	22.00	0-1
10	QPSK	25	12	20.39	20.68	20.53		
10	QPSK	25	24	20.47	20.68	20.64		
10	QPSK	50	0	20.44	20.70	20.52	22.00	0-1
10	16QAM	1	0	20.43	20.91	20.93		
10	16QAM	1	24	20.92	21.07	20.95		
10	16QAM	1	49	20.64	20.84	20.88	21.00	0-2
10	16QAM	25	0	19.34	19.83	19.48		
10	16QAM	25	12	19.45	19.75	19.50		
10	16QAM	25	24	19.49	19.72	19.69	21.00	0-2
10	16QAM	50	0	19.41	19.73	19.61		
10	16QAM	50	0	19.41	19.73	19.61		
Channel				20775	21100	21425	Tune up Limit (dBm)	MPR (dB)
Frequency (MHz)				2502.5	2535	2567.5		
5	QPSK	1	0	22.09	22.69	21.41	23.00	0
5	QPSK	1	12	22.25	22.64	21.45		
5	QPSK	1	24	22.35	22.51	21.59		
5	QPSK	12	0	21.32	21.71	20.59	22.00	0-1
5	QPSK	12	6	21.33	21.70	20.60		
5	QPSK	12	11	21.37	21.71	20.64		
5	QPSK	25	0	21.33	21.88	20.57	22.00	0-1
5	16QAM	1	0	21.60	21.02	20.99		
5	16QAM	1	12	21.31	21.05	21.00		
5	16QAM	1	24	21.79	21.01	20.81	21.00	0-2
5	16QAM	12	0	20.35	20.55	19.65		
5	16QAM	12	6	20.38	20.53	19.71		
5	16QAM	12	11	20.42	20.50	19.77	21.00	0-2
5	16QAM	25	0	20.36	20.32	19.64		

<WLAN Conducted Power>**General Note:**

1. Per KDB 248227 D01v02r01, SAR test reduction is determined according to 802.11 transmission mode configurations and certain exposure conditions with multiple test positions. In the 2.4 GHz band, separate SAR procedures are applied to DSSS and OFDM configurations to simplify DSSS test requirements. For OFDM, in both 2.4 and 5 GHz bands, an initial test configuration must be determined for each standalone and aggregated frequency band, according to the transmission mode configuration with the highest maximum output power specified for production units to perform SAR measurements. If the same highest maximum output power applies to different combinations of channel bandwidths, modulations and data rates, additional procedures are applied to determine which test configurations require SAR measurement. When applicable, an initial test position may be applied to reduce the number of SAR measurements required for next to the ear, UMPC mini-tablet or hotspot mode configurations with multiple test positions.
2. For 2.4 GHz 802.11b DSSS, either the initial test position procedure for multiple exposure test positions or the DSSS procedure for fixed exposure position is applied; these are mutually exclusive. For 2.4 GHz and 5 GHz OFDM configurations, the initial test configuration is applied to measure SAR using either the initial test position procedure for multiple exposure test position configurations or the initial test configuration procedures for fixed exposure test conditions. Based on the reported SAR of the measured configurations and maximum output power of the transmission mode configurations that are not included in the initial test configuration, the subsequent test configuration and initial test position procedures are applied to determine if SAR measurements are required for the remaining OFDM transmission configurations. In general, the number of test channels that require SAR measurement is minimized based on maximum output power measured for the test sample(s).
3. For OFDM transmission configurations in the 2.4 GHz and 5 GHz bands, When the same maximum power is specified for multiple transmission modes in a frequency band, the largest channel bandwidth, lowest order modulation, lowest data rate and lowest order 802.11a/g/n/ac mode is used for SAR measurement, on the highest measured output power channel for each frequency band.
4. DSSS and OFDM configurations are considered separately according to the required SAR procedures. SAR is measured in the initial test position using the 802.11 transmission mode configuration required by the DSSS procedure or initial test configuration and subsequent test configuration(s) according to the OFDM procedures.18 The initial test position procedure is described in the following:
 - a. When the reported SAR of the initial test position is ≤ 0.4 W/kg, further SAR measurement is not required for the other test positions in that exposure configuration and 802.11 transmission mode combinations within the frequency band or aggregated band.
 - b. When the reported SAR of the test position is > 0.4 W/kg, SAR is repeated for the 802.11 transmission mode configuration tested in the initial test position to measure the subsequent next closet/smallest test separation distance and maximum coupling test position on the highest maximum output power channel, until the report SAR is ≤ 0.8 W/kg or all required test position are tested.
 - c. For all positions/configurations, when the reported SAR is > 0.8 W/kg, SAR is measured for these test positions/configurations on the subsequent next highest measured output power channel(s) until the reported SAR is ≤ 1.2 W/kg or all required channels are tested.



<2.4GHz WLAN >

	Mode	Channel	Frequency (MHz)	Data Rate	Average power (dBm)	Tune-Up Limit	Duty Cycle %
2.4GHz WLAN	802.11b	CH 1	2412	1Mbps	15.81	16.50	97.88
		CH 6	2437		15.77	16.50	
		CH 11	2462		15.53	16.50	
	802.11g	CH 1	2412	6Mbps	11.71	12.00	89.38
		CH 6	2437		12.30	12.50	
		CH 11	2462		11.30	12.00	
	802.11n-HT20	CH 1	2412	MCS0	11.84	12.00	87.90
		CH 6	2437		12.48	13.00	
		CH 11	2462		11.28	12.00	
	802.11n-HT40	CH 3	2422	MCS0	10.84	11.00	78.76
		CH 6	2437		12.02	12.50	
		CH 9	2452		9.52	10.00	

13. Bluetooth Exclusions Applied

Mode Band	Average power(dBm)	
	Bluetooth v3.0+EDR	Bluetooth v4.0 LE
2.4GHz Bluetooth	6.0	-1.0

Note:

1. Per KDB 447498 D01v05r02, the 1-g and 10-g SAR test exclusion thresholds for 100 MHz to 6 GHz at *test separation distances* ≤ 50 mm are determined by:

$[(\text{max. power of channel, including tune-up tolerance, mW}) / (\text{min. test separation distance, mm})] \cdot [\sqrt{f(\text{GHz})}] \leq 3.0$ for 1-g SAR and ≤ 7.5 for 10-g extremity SAR

- f(GHz) is the RF channel transmit frequency in GHz
- Power and distance are rounded to the nearest mW and mm before calculation
- The result is rounded to one decimal place for comparison

Bluetooth Max Power (dBm)	Separation Distance (mm)	Frequency (GHz)	exclusion thresholds
6.0	10	2.48	0.6

Note:

Per KDB 447498 D01v05r02, the test exclusion threshold is 0.6 which is ≤ 3, SAR testing is not required.

14. Antenna Location

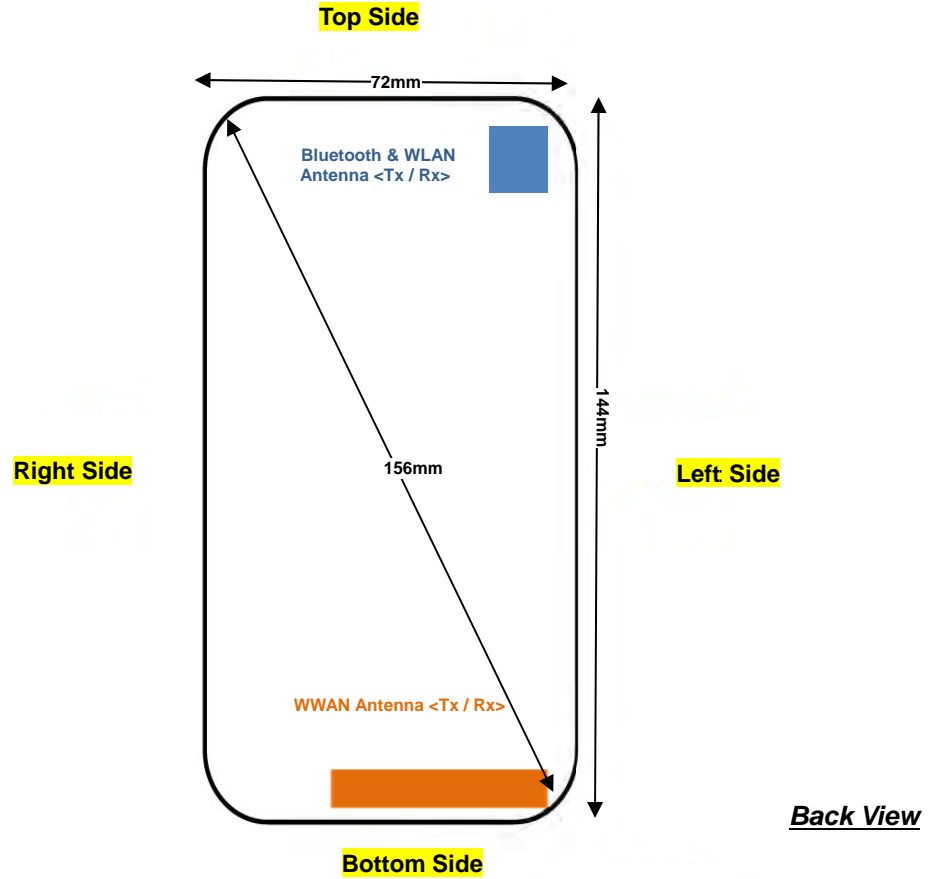

Distance of the Antenna to the EUT surface/edge						
Antennas	Front	Back	Top Side	Bottom Side	Right Side	Left Side
WWAN Main	≤ 25mm	≤ 25mm	126mm	≤ 25mm	≤ 25mm	≤ 25mm
BT&WLAN	≤ 25mm	≤ 25mm	≤ 25mm	129mm	55mm	≤ 25mm

Positions for SAR tests; Hotspot mode						
Antennas	Front	Back	Top Side	Bottom Side	Right Side	Left Side
WWAN Main	Yes	Yes	No	Yes	Yes	Yes
BT&WLAN	Yes	Yes	Yes	No	No	Yes

General Note: Referring to KDB 941225 D06 v02, when the overall device length and width are ≥ 9cm*5cm, the test distance is 10 mm. SAR must be measured for all sides and surfaces with a transmitting antenna located within 25mm from that surface or edge.



15. SAR Test Results

General Note:

1. Per KDB 447498 D01v05r02, the reported SAR is the measured SAR value adjusted for maximum tune-up tolerance.
 - a. Tune-up scaling Factor = tune-up limit power (mW) / EUT RF power (mW), where tune-up limit is the maximum rated power among all production units.
 - b. For SAR testing of WLAN signal with non-100% duty cycle, the measured SAR is scaled-up by the duty cycle scaling factor which is equal to "1/(duty cycle)"
 - c. For WWAN: Reported SAR(W/kg)= Measured SAR(W/kg)*Tune-up Scaling Factor
 - d. For WLAN: Reported SAR(W/kg)= Measured SAR(W/kg)* Duty Cycle scaling factor * Tune-up scaling factor
2. Per KDB 447498 D01v05r02, for each exposure position, testing of other required channels within the operating mode of a frequency band is not required when the *reported* 1-g or 10-g SAR for the mid-band or highest output power channel is:
 - ≤ 0.8 W/kg or 2.0 W/kg, for 1-g or 10-g respectively, when the transmission band is ≤ 100 MHz
 - ≤ 0.6 W/kg or 1.5 W/kg, for 1-g or 10-g respectively, when the transmission band is between 100 MHz and 200 MHz
 - ≤ 0.4 W/kg or 1.0 W/kg, for 1-g or 10-g respectively, when the transmission band is ≥ 200 MHz
3. Per KDB 648474 D04v01r02, when the reported SAR for a body-worn accessory measured without a headset connected to the handset is ≤ 1.2 W/kg, SAR testing with a headset connected to the handset is not required.
4. Per KDB 941225 D01v03, considering the possibility of e.g. 3rd party VoIP operation for Head and body-worn SAR test reduction for GSM and GPRS and EDGE modes is determined by the source-based time-averaged output power including tune-up tolerance. The mode with highest specified time-averaged output power should be tested for SAR compliance in the applicable exposure conditions. For modes with the same specified maximum output power and tolerance, the higher number time-slot configuration should be tested. Therefore, the EUT was set in GPRS (4Tx slots) for GSM850/GSM1900.
5. Per KDB 941225 D01v03, for Hotspot SAR test reduction for GPRS and EDGE modes is determined by the source-based time-averaged output power including tune-up tolerance, for modes with the same specified maximum output power and tolerance, the higher number time-slot configuration should be tested, therefore, the EUT was set in GPRS (4Tx slots) for GSM850/GSM1900.
6. Per KDB 941225 D01v03, SAR for Head / Hotspot / Body-worn exposure is measured using a 12.2 kbps RMC with TPC bits configured to all "1's".
7. Per KDB 941225 D01v03, RMC 12.2kbps setting is used to evaluate SAR. If the maximum output power and tune-up tolerance specified for production units in HSDPA / HSUPA / HSPA+ / DC-HSDPA is $\leq \frac{1}{4}$ dB higher than RMC 12.2Kbps or when the highest reported SAR of the RMC12.2Kbps is scaled by the ratio of specified maximum output power and tune-up tolerance of HSDPA / HSUPA / HSPA+ / DC-HSDPA to RMC12.2Kbps and the adjusted SAR is ≤ 1.2 W/kg, SAR measurement is not required for HSDPA / HSUPA / HSPA+ / DC-HSDPA.
8. Per KDB 941225 D05v02r03, when a properly configured base station simulator is used for the SAR and power measurements, spectrum plots for each RB allocation and offset configuration is not required.
9. Per KDB 941225 D05v02r03, start with the largest channel bandwidth and measure SAR for QPSK with 1 RB allocation, using the RB offset and required test channel combination with the highest maximum output power for RB offsets at the upper edge, middle and lower edge of each required test channel.
10. Per KDB 941225 D05v02r03, 50% RB allocation for QPSK SAR testing follows 1RB QPSK allocation procedure.
11. Per KDB 941225 D05v02r03, for QPSK with 100% RB allocation, SAR is not required when the highest maximum output power for 100 % RB allocation is less than the highest maximum output power in 50% and 1 RB allocations and the highest reported SAR for 1 RB and 50% RB allocation are ≤ 0.8 W/kg. Otherwise, SAR is measured for the highest output power channel; and if the reported SAR is > 1.45 W/kg, the remaining required test channels must also be tested.
12. Per KDB 941225 D05v02r03, 16QAM output power for each RB allocation configuration is $> \text{not } \frac{1}{2}$ dB higher than the same configuration in QPSK and the reported SAR for the QPSK configuration is ≤ 1.45 W/kg; Per KDB 941225 D05v02r03, 16QAM SAR testing is not required.
13. Per KDB 941225 D05v02r03, Smaller bandwidth output power for each RB allocation configuration is $> \text{not } \frac{1}{2}$ dB higher than the same configuration in the largest supported bandwidth, and the reported SAR for the largest supported bandwidth is ≤ 1.45 W/kg; Per KDB 941225 D05v02r03, smaller bandwidth SAR testing is not required.
14. For LTE B4 / B17 the maximum bandwidth does not support three non-overlapping channels, per KDB 941225 D05v02r03, when a device supports overlapping channel assignment in a channel bandwidth configuration, the middle channel of the group of overlapping channels should be selected for testing.
15. Per KDB 248227 D01v02r01, for 2.4GHz 802.11g/n SAR testing is not required when the highest reported SAR for DSSS is adjusted by the ratio of OFDM to DSSS specified maximum output power and the adjusted SAR is ≤ 1.2 W/kg.
16. When the reported SAR of the test position is > 0.4 W/kg, SAR is repeated for the 802.11 transmission mode configuration tested in the initial test position to measure the subsequent next closet/smallest test separation distance and maximum coupling test position on the highest maximum output power channel, until the report SAR is ≤ 0.8 W/kg or all required test



position are tested.

- 17. For all positions / configurations, when the reported SAR is > 0.8 W/kg, SAR is measured for these test positions / configurations on the subsequent next highest measured output power channel(s) until the reported SAR is ≤ 1.2 W/kg or all required channels are tested.

15.1 Head SAR

<GSM SAR>

Plot No.	Band	Mode	Test Position	Ch.	Freq. (MHz)	Average Power (dBm)	Tune-Up Limit (dBm)	Tune-up Scaling Factor	Power Drift (dB)	Measured 1g SAR (W/kg)	Reported 1g SAR (W/kg)
	GSM850	GPRS(4 Tx slots)	Right Cheek	128	824.2	29.5	30.00	1.122	0.04	0.337	0.378
	GSM850	GPRS(4 Tx slots)	Right Tilted	128	824.2	29.5	30.00	1.122	0.03	0.19	0.213
	GSM850	GPRS(4 Tx slots)	Left Cheek	128	824.2	29.5	30.00	1.122	0.01	0.314	0.352
	GSM850	GPRS(4 Tx slots)	Left Tilted	128	824.2	29.5	30.00	1.122	0.08	0.222	0.249
	GSM850	GPRS(4 Tx slots)	Right Cheek	189	836.4	29.45	30.00	1.135	0.03	0.423	0.480
01	GSM850	GPRS(4 Tx slots)	Right Cheek	251	848.8	29.39	30.00	1.151	0.01	0.422	0.486
	GSM1900	GPRS(4 Tx slots)	Right Cheek	810	1909.8	27.13	27.50	1.089	0.01	0.017	0.019
	GSM1900	GPRS(4 Tx slots)	Right Tilted	810	1909.8	27.13	27.50	1.089	0.07	0.00888	0.010
	GSM1900	GPRS(4 Tx slots)	Left Cheek	810	1909.8	27.13	27.50	1.089	-0.06	0.041	0.045
	GSM1900	GPRS(4 Tx slots)	Left Tilted	810	1909.8	27.13	27.50	1.089	-0.03	0.00859	0.009
02	GSM1900	GPRS(4 Tx slots)	Left Cheek	512	1850.2	26.24	27.50	1.337	-0.07	0.059	0.079
	GSM1900	GPRS(4 Tx slots)	Left Cheek	661	1880	26.48	27.50	1.265	-0.03	0.052	0.066

<WCDMA SAR>

Plot No.	Band	Mode	Test Position	Ch.	Freq. (MHz)	Average Power (dBm)	Tune-Up Limit (dBm)	Tune-up Scaling Factor	Power Drift (dB)	Measured 1g SAR (W/kg)	Reported 1g SAR (W/kg)
	WCDMA Band V	RMC 12.2Kbps	Right Cheek	4132	826.4	23.22	24.00	1.197	0.03	0.134	0.160
	WCDMA Band V	RMC 12.2Kbps	Right Tilted	4132	826.4	23.22	24.00	1.197	0.02	0.083	0.099
	WCDMA Band V	RMC 12.2Kbps	Left Cheek	4132	826.4	23.22	24.00	1.197	-0.01	0.132	0.158
	WCDMA Band V	RMC 12.2Kbps	Left Tilted	4132	826.4	23.22	24.00	1.197	0.09	0.092	0.110
	WCDMA Band V	RMC 12.2Kbps	Right Cheek	4182	836.4	23.15	24.00	1.216	0.05	0.167	0.203
03	WCDMA Band V	RMC 12.2Kbps	Right Cheek	4233	846.6	23.19	24.00	1.205	0.01	0.2	0.241
	WCDMA Band II	RMC 12.2Kbps	Right Cheek	9262	1852.4	22.80	23.50	1.175	0.02	0.02	0.023
	WCDMA Band II	RMC 12.2Kbps	Right Tilted	9262	1852.4	22.80	23.50	1.175	-0.06	0.014	0.016
	WCDMA Band II	RMC 12.2Kbps	Left Cheek	9262	1852.4	22.80	23.50	1.175	-0.02	0.051	0.060
	WCDMA Band II	RMC 12.2Kbps	Left Tilted	9262	1852.4	22.80	23.50	1.175	0.05	0.015	0.018
	WCDMA Band II	RMC 12.2Kbps	Left Cheek	9400	1880	22.75	23.50	1.189	0.02	0.057	0.068
04	WCDMA Band II	RMC 12.2Kbps	Left Cheek	9538	1907.6	22.46	23.50	1.271	-0.09	0.054	0.069



<LTE SAR>

Plot No.	Band	BW (MHz)	RB Size	RB offset	Modulation	Test Position	Ch.	Freq. (MHz)	Average Power (dBm)	Tune-Up Limit (dBm)	Tune-up Scaling Factor	Power Drift (dB)	Measured 1g SAR (W/kg)	Reported 1g SAR (W/kg)
	LTE Band 17	10M	1	49	QPSK	Right Cheek	23790	710	21.96	23.00	1.271	-0.02	0.071	0.090
	LTE Band 17	10M	1	49	QPSK	Right Tilted	23790	710	21.96	23.00	1.271	0.06	0.038	0.048
05	LTE Band 17	10M	1	49	QPSK	Left Cheek	23790	710	21.96	23.00	1.271	-0.19	0.078	0.099
	LTE Band 17	10M	1	49	QPSK	Left Tilted	23790	710	21.96	23.00	1.271	-0.16	0.047	0.060
	LTE Band 17	10M	25	24	QPSK	Right Cheek	23790	710	20.96	22.00	1.271	0.01	0.057	0.072
	LTE Band 17	10M	25	24	QPSK	Right Tilted	23790	710	20.96	22.00	1.271	0.03	0.03	0.038
	LTE Band 17	10M	25	24	QPSK	Left Cheek	23790	710	20.96	22.00	1.271	0.13	0.062	0.079
	LTE Band 17	10M	25	24	QPSK	Left Tilted	23790	710	20.96	22.00	1.271	-0.08	0.038	0.048
	LTE Band 4	20M	1	0	QPSK	Right Cheek	20175	1732.5	21.85	23.00	1.303	0.05	0.014	0.018
	LTE Band 4	20M	1	0	QPSK	Right Tilted	20175	1732.5	21.85	23.00	1.303	0.03	0.00852	0.011
06	LTE Band 4	20M	1	0	QPSK	Left Cheek	20175	1732.5	21.85	23.00	1.303	0.02	0.018	0.023
	LTE Band 4	20M	1	0	QPSK	Left Tilted	20175	1732.5	21.85	23.00	1.303	-0.03	0.00522	0.007
	LTE Band 4	20M	50	0	QPSK	Right Cheek	20175	1732.5	20.95	22.00	1.274	0.06	0.00251	0.003
	LTE Band 4	20M	50	0	QPSK	Right Tilted	20175	1732.5	20.95	22.00	1.274	0.08	0.00693	0.009
	LTE Band 4	20M	50	0	QPSK	Left Cheek	20175	1732.5	20.95	22.00	1.274	-0.04	0.016	0.020
	LTE Band 4	20M	50	0	QPSK	Left Tilted	20175	1732.5	20.95	22.00	1.274	-0.03	0.00364	0.005
	LTE Band 2	20M	1	0	QPSK	Right Cheek	18700	1860	21.95	23.00	1.274	0.04	0.019	0.024
	LTE Band 2	20M	1	0	QPSK	Right Tilted	18700	1860	21.95	23.00	1.274	0.08	0.012	0.015
	LTE Band 2	20M	1	0	QPSK	Left Cheek	18700	1860	21.95	23.00	1.274	0.07	0.03	0.038
	LTE Band 2	20M	1	0	QPSK	Left Tilted	18700	1860	21.95	23.00	1.274	-0.05	0.00734	0.009
07	LTE Band 2	20M	1	0	QPSK	Left Cheek	18900	1880	21.83	23.00	1.309	0.01	0.037	0.048
	LTE Band 2	20M	1	0	QPSK	Left Cheek	19100	1900	21.82	23.00	1.312	-0.05	0.035	0.046
	LTE Band 2	20M	50	0	QPSK	Right Cheek	18700	1860	20.95	22.00	1.274	0.05	0.015	0.019
	LTE Band 2	20M	50	0	QPSK	Right Tilted	18700	1860	20.95	22.00	1.274	-0.07	0.00825	0.011
	LTE Band 2	20M	50	0	QPSK	Left Cheek	18700	1860	20.95	22.00	1.274	0.01	0.025	0.032
	LTE Band 2	20M	50	0	QPSK	Left Tilted	18700	1860	20.95	22.00	1.274	0.08	0.00515	0.007
	LTE Band 7	20M	1	0	QPSK	Right Cheek	21100	2535	22.73	23.00	1.064	0.04	0.011	0.012
	LTE Band 7	20M	1	0	QPSK	Right Tilted	21100	2535	22.73	23.00	1.064	0.06	8.22E-05	0.000
	LTE Band 7	20M	1	0	QPSK	Left Cheek	21100	2535	22.73	23.00	1.064	-0.06	0.024	0.026
	LTE Band 7	20M	1	0	QPSK	Left Tilted	21100	2535	22.73	23.00	1.064	-0.17	0.00606	0.006
08	LTE Band 7	20M	1	0	QPSK	Left Cheek	20850	2510	22.61	23.00	1.094	-0.05	0.025	0.027
	LTE Band 7	20M	1	0	QPSK	Left Cheek	21350	2560	22.44	23.00	1.138	-0.01	0.015	0.017
	LTE Band 7	20M	50	0	QPSK	Right Cheek	21100	2535	21.74	22.00	1.062	0.08	0.00845	0.009
	LTE Band 7	20M	50	0	QPSK	Right Tilted	21100	2535	21.74	22.00	1.062	0.05	0.00609	0.006
	LTE Band 7	20M	50	0	QPSK	Left Cheek	21100	2535	21.74	22.00	1.062	-0.09	0.015	0.016
	LTE Band 7	20M	50	0	QPSK	Left Tilted	21100	2535	21.74	22.00	1.062	-0.07	0.00147	0.002



<WLAN2.4GHz SAR>

Plot No.	Band	Mode	Test Position	Ch.	Freq. (MHz)	Average Power (dBm)	Tune-Up Limit (dBm)	Tune-up Scaling Factor	Duty Cycle %	Duty Cycle Scaling Factor	Power Drift (dB)	Measured 1g SAR (W/kg)	Reported 1g SAR (W/kg)
	WLAN 2.4GHz	802.11b 1Mbps	Right Cheek	1	2412	15.81	16.50	1.171	97.88	1.022	0.07	0.38	0.455
	WLAN 2.4GHz	802.11b 1Mbps	Right Tilted	1	2412	15.81	16.50	1.171	97.88	1.022	-0.03	0.21	0.251
	WLAN 2.4GHz	802.11b 1Mbps	Left Cheek	1	2412	15.81	16.50	1.171	97.88	1.022	-0.04	0.091	0.109
	WLAN 2.4GHz	802.11b 1Mbps	Left Tilted	1	2412	15.81	16.50	1.171	97.88	1.022	-0.08	0.063	0.075
	WLAN 2.4GHz	802.11b 1Mbps	Right Cheek	6	2437	15.77	16.50	1.182	97.88	1.022	-0.01	0.383	0.463
09	WLAN 2.4GHz	802.11b 1Mbps	Right Cheek	11	2462	15.53	16.50	1.249	97.88	1.022	-0.04	0.369	0.471



15.2 Hotspot SAR

<GSM SAR>

Plot No.	Band	Mode	Test Position	Gap (mm)	Ch.	Freq. (MHz)	Average Power (dBm)	Tune-Up Limit (dBm)	Tune-up Scaling Factor	Power Drift (dB)	Measured 1g SAR (W/kg)	Reported 1g SAR (W/kg)
	GSM850	GPRS(4 Tx slots)	Front	10	128	824.2	29.50	30.00	1.122	-0.01	0.915	1.027
	GSM850	GPRS(4 Tx slots)	Back	10	128	824.2	29.50	30.00	1.122	0.09	0.952	1.068
	GSM850	GPRS(4 Tx slots)	Left Side	10	128	824.2	29.50	30.00	1.122	-0.05	0.321	0.360
	GSM850	GPRS(4 Tx slots)	Right Side	10	128	824.2	29.50	30.00	1.122	-0.01	0.619	0.695
	GSM850	GPRS(4 Tx slots)	Bottom Side	10	128	824.2	29.50	30.00	1.122	-0.12	0.382	0.429
10	GSM850	GPRS(4 Tx slots)	Front	10	189	836.4	29.45	30.00	1.135	-0.02	1.03	1.169
	GSM850	GPRS(4 Tx slots)	Front	10	251	848.8	29.39	30.00	1.151	-0.01	0.876	1.008
	GSM850	GPRS(4 Tx slots)	Back	10	189	836.4	29.45	30.00	1.135	0.01	0.945	1.073
	GSM850	GPRS(4 Tx slots)	Back	10	251	848.8	29.39	30.00	1.151	0.03	0.773	0.890
	GSM1900	GPRS(4 Tx slots)	Front	10	810	1909.8	27.13	27.50	1.089	-0.01	0.137	0.149
	GSM1900	GPRS(4 Tx slots)	Back	10	810	1909.8	27.13	27.50	1.089	-0.18	0.139	0.151
	GSM1900	GPRS(4 Tx slots)	Left Side	10	810	1909.8	27.13	27.50	1.089	0.09	0.035	0.038
	GSM1900	GPRS(4 Tx slots)	Right Side	10	810	1909.8	27.13	27.50	1.089	-0.06	0.012	0.013
	GSM1900	GPRS(4 Tx slots)	Bottom Side	10	810	1909.8	27.13	27.50	1.089	-0.01	0.268	0.292
	GSM1900	GPRS(4 Tx slots)	Back	10	512	1850.2	26.24	27.50	1.337	0.01	0.131	0.175
	GSM1900	GPRS(4 Tx slots)	Back	10	661	1880	26.48	27.50	1.265	-0.02	0.119	0.151
11	GSM1900	GPRS(4 Tx slots)	Bottom Side	10	512	1850.2	26.24	27.50	1.337	0.09	0.313	0.418
	GSM1900	GPRS(4 Tx slots)	Bottom Side	10	661	1880	26.48	27.50	1.265	-0.04	0.266	0.336



<WCDMA SAR>

Plot No.	Band	Mode	Test Position	Gap (mm)	Ch.	Freq. (MHz)	Average Power (dBm)	Tune-Up Limit (dBm)	Tune-up Scaling Factor	Power Drift (dB)	Measured 1g SAR (W/kg)	Reported 1g SAR (W/kg)
	WCDMA Band V	RMC12.2Kbps	Front	10	4132	826.4	23.22	24.00	1.197	0.12	0.308	0.369
	WCDMA Band V	RMC12.2Kbps	Back	10	4132	826.4	23.22	24.00	1.197	0.06	0.351	0.420
	WCDMA Band V	RMC12.2Kbps	Left Side	10	4132	826.4	23.22	24.00	1.197	-0.13	0.169	0.202
	WCDMA Band V	RMC12.2Kbps	Right Side	10	4132	826.4	23.22	24.00	1.197	-0.04	0.29	0.347
	WCDMA Band V	RMC12.2Kbps	Bottom Side	10	4132	826.4	23.22	24.00	1.197	-0.07	0.149	0.178
	WCDMA Band V	RMC12.2Kbps	Back	10	4182	836.4	23.15	24.00	1.216	0.09	0.421	0.512
12	WCDMA Band V	RMC12.2Kbps	Back	10	4233	846.6	23.19	24.00	1.205	0.09	0.451	0.543
	WCDMA Band II	RMC12.2Kbps	Front	10	9262	1852.4	22.80	23.50	1.175	0.11	0.128	0.150
	WCDMA Band II	RMC12.2Kbps	Back	10	9262	1852.4	22.80	23.50	1.175	-0.07	0.138	0.162
	WCDMA Band II	RMC12.2Kbps	Left Side	10	9262	1852.4	22.80	23.50	1.175	-0.03	0.039	0.046
	WCDMA Band II	RMC12.2Kbps	Right Side	10	9262	1852.4	22.80	23.50	1.175	0.13	0.00891	0.010
13	WCDMA Band II	RMC12.2Kbps	Bottom Side	10	9262	1852.4	22.80	23.50	1.175	0.03	0.31	0.364
	WCDMA Band II	RMC12.2Kbps	Back	10	9400	1880	22.75	23.50	1.189	-0.05	0.129	0.153
	WCDMA Band II	RMC12.2Kbps	Back	10	9538	1907.6	22.46	23.50	1.271	-0.03	0.129	0.164
	WCDMA Band II	RMC12.2Kbps	Bottom Side	10	9400	1880	22.75	23.50	1.189	-0.02	0.29	0.345
	WCDMA Band II	RMC12.2Kbps	Bottom Side	10	9538	1907.6	22.46	23.50	1.271	-0.09	0.271	0.344



<LTE SAR>

Plot No.	Band	BW (MHz)	RB Size	RB offset	Modulation	Test Position	Gap (mm)	Ch.	Freq. (MHz)	Average Power (dBm)	Tune-Up Limit (dBm)	Tune-up Scaling Factor	Power Drift (dB)	Measured 1g SAR (W/kg)	Reported 1g SAR (W/kg)
	LTE Band 17	10M	1	49	QPSK	Front	10	23790	710	21.96	23.00	1.271	-0.11	0.277	0.352
14	LTE Band 17	10M	1	49	QPSK	Back	10	23790	710	21.96	23.00	1.271	0.09	0.289	0.367
	LTE Band 17	10M	1	49	QPSK	Left Side	10	23790	710	21.96	23.00	1.271	-0.01	0.103	0.131
	LTE Band 17	10M	1	49	QPSK	Right Side	10	23790	710	21.96	23.00	1.271	0.12	0.104	0.132
	LTE Band 17	10M	1	49	QPSK	Bottom Side	10	23790	710	21.96	23.00	1.271	-0.01	0.095	0.121
	LTE Band 17	10M	25	24	QPSK	Front	10	23790	710	20.96	22.00	1.271	-0.08	0.215	0.273
	LTE Band 17	10M	25	24	QPSK	Back	10	23790	710	20.96	22.00	1.271	-0.09	0.221	0.281
	LTE Band 17	10M	25	24	QPSK	Left Side	10	23790	710	20.96	22.00	1.271	-0.06	0.081	0.103
	LTE Band 17	10M	25	24	QPSK	Right Side	10	23790	710	20.96	22.00	1.271	0.12	0.082	0.104
	LTE Band 17	10M	25	24	QPSK	Bottom Side	10	23790	710	20.96	22.00	1.271	-0.18	0.072	0.091
	LTE Band 4	20M	1	0	QPSK	Front	10	20175	1732.5	21.85	23.00	1.303	-0.08	0.095	0.124
15	LTE Band 4	20M	1	0	QPSK	Back	10	20175	1732.5	21.85	23.00	1.303	-0.05	0.209	0.272
	LTE Band 4	20M	1	0	QPSK	Left Side	10	20175	1732.5	21.85	23.00	1.303	0.05	0.00846	0.011
	LTE Band 4	20M	1	0	QPSK	Right Side	10	20175	1732.5	21.85	23.00	1.303	0.04	0.00694	0.009
	LTE Band 4	20M	1	0	QPSK	Bottom Side	10	20175	1732.5	21.85	23.00	1.303	-0.09	0.156	0.203
	LTE Band 4	20M	50	0	QPSK	Front	10	20175	1732.5	20.95	22.00	1.274	-0.02	0.091	0.116
	LTE Band 4	20M	50	0	QPSK	Back	10	20175	1732.5	20.95	22.00	1.274	-0.02	0.175	0.223
	LTE Band 4	20M	50	0	QPSK	Left Side	10	20175	1732.5	20.95	22.00	1.274	0.01	0.00847	0.011
	LTE Band 4	20M	50	0	QPSK	Right Side	10	20175	1732.5	20.95	22.00	1.274	-0.03	0.00621	0.008
	LTE Band 4	20M	50	0	QPSK	Bottom Side	10	20175	1732.5	20.95	22.00	1.274	-0.01	0.119	0.152



Plot No.	Band	BW (MHz)	RB Size	RB offset	Modulation	Test Position	Gap (mm)	Ch.	Freq. (MHz)	Average Power (dBm)	Tune-Up Limit (dBm)	Tune-up Scaling Factor	Power Drift (dB)	Measured 1g SAR (W/kg)	Reported 1g SAR (W/kg)
	LTE Band 2	20M	1	0	QPSK	Front	10	18700	1860	21.95	23.00	1.274	0.1	0.132	0.168
	LTE Band 2	20M	1	0	QPSK	Back	10	18700	1860	21.95	23.00	1.274	-0.04	0.133	0.169
	LTE Band 2	20M	1	0	QPSK	Left Side	10	18700	1860	21.95	23.00	1.274	0.06	0.039	0.050
	LTE Band 2	20M	1	0	QPSK	Right Side	10	18700	1860	21.95	23.00	1.274	-0.09	0.013	0.017
	LTE Band 2	20M	1	0	QPSK	Bottom Side	10	18700	1860	21.95	23.00	1.274	0.04	0.26	0.331
	LTE Band 2	20M	1	0	QPSK	Back	10	18900	1880	21.83	23.00	1.309	-0.01	0.108	0.141
	LTE Band 2	20M	1	0	QPSK	Back	10	19100	1900	21.82	23.00	1.312	-0.03	0.124	0.163
	LTE Band 2	20M	1	0	QPSK	Bottom Side	10	18900	1880	21.83	23.00	1.309	0.03	0.239	0.313
16	LTE Band 2	20M	1	0	QPSK	Bottom Side	10	19100	1900	21.82	23.00	1.312	0.06	0.254	0.333
	LTE Band 2	20M	50	0	QPSK	Front	10	18700	1860	20.95	22.00	1.274	-0.02	0.108	0.138
	LTE Band 2	20M	50	0	QPSK	Back	10	18700	1860	20.95	22.00	1.274	-0.04	0.11	0.140
	LTE Band 2	20M	50	0	QPSK	Left Side	10	18700	1860	20.95	22.00	1.274	0.03	0.031	0.039
	LTE Band 2	20M	50	0	QPSK	Right Side	10	18700	1860	20.95	22.00	1.274	-0.01	0.011	0.014
	LTE Band 2	20M	50	0	QPSK	Bottom Side	10	18700	1860	20.95	22.00	1.274	-0.06	0.207	0.264
	LTE Band 7	20M	1	0	QPSK	Front	10	21100	2535	22.73	23.00	1.064	0.06	0.235	0.250
	LTE Band 7	20M	1	0	QPSK	Back	10	21100	2535	22.73	23.00	1.064	-0.08	0.116	0.123
	LTE Band 7	20M	1	0	QPSK	Left Side	10	21100	2535	22.73	23.00	1.064	0.09	0.029	0.031
	LTE Band 7	20M	1	0	QPSK	Right Side	10	21100	2535	22.73	23.00	1.064	0.04	0.011	0.012
	LTE Band 7	20M	1	0	QPSK	Bottom Side	10	21100	2535	22.73	23.00	1.064	-0.01	0.546	0.581
	LTE Band 7	20M	1	0	QPSK	Front	10	20850	2510	22.61	23.00	1.094	-0.03	0.236	0.258
	LTE Band 7	20M	1	0	QPSK	Front	10	21350	2560	22.44	23.00	1.138	-0.05	0.167	0.190
17	LTE Band 7	20M	1	0	QPSK	Bottom Side	10	20850	2510	22.61	23.00	1.094	-0.06	0.562	0.615
	LTE Band 7	20M	1	0	QPSK	Bottom Side	10	21350	2560	22.44	23.00	1.138	0.04	0.363	0.413
	LTE Band 7	20M	50	0	QPSK	Front	10	21100	2535	21.74	22.00	1.062	0.01	0.153	0.162
	LTE Band 7	20M	50	0	QPSK	Back	10	21100	2535	21.74	22.00	1.062	-0.04	0.068	0.072
	LTE Band 7	20M	50	0	QPSK	Left Side	10	21100	2535	21.74	22.00	1.062	-0.08	0.019	0.020
	LTE Band 7	20M	50	0	QPSK	Right Side	10	21100	2535	21.74	22.00	1.062	0.06	0.00698	0.007
	LTE Band 7	20M	50	0	QPSK	Bottom Side	10	21100	2535	21.74	22.00	1.062	0.07	0.367	0.390



<WLAN2.4GHz SAR>

Plot No.	Band	Mode	Test Position	Gap (mm)	Ch.	Freq. (MHz)	Average Power (dBm)	Tune-Up Limit (dBm)	Tune-up Scaling Factor	Duty Cycle %	Duty Cycle Scaling Factor	Power Drift (dB)	Measured 1g SAR (W/kg)	Reported 1g SAR (W/kg)
	WLAN 2.4GHz	802.11b 1Mbps	Front	10	1	2412	15.81	16.50	1.171	97.88	1.022	-0.08	0.045	0.054
18	WLAN 2.4GHz	802.11b 1Mbps	Back	10	1	2412	15.81	16.50	1.171	97.88	1.022	-0.09	0.109	0.130
	WLAN 2.4GHz	802.11b 1Mbps	Left Side	10	1	2412	15.81	16.50	1.171	97.88	1.022	-0.07	0.047	0.056
	WLAN 2.4GHz	802.11b 1Mbps	Top Side	10	1	2412	15.81	16.50	1.171	97.88	1.022	-0.03	0.021	0.025
	WLAN 2.4GHz	802.11b 1Mbps	Back	10	6	2437	15.77	16.50	1.182	97.88	1.022	-0.05	0.107	0.129
	WLAN 2.4GHz	802.11b 1Mbps	Back	10	11	2462	15.53	16.50	1.249	97.88	1.022	-0.04	0.098	0.125



15.3 Body Worn Accessory SAR

<GSM SAR>

Plot No.	Band	Mode	Test Position	Gap (mm)	Ch.	Freq. (MHz)	Average Power (dBm)	Tune-Up Limit (dBm)	Tune-up Scaling Factor	Power Drift (dB)	Measured 1g SAR (W/kg)	Reported 1g SAR (W/kg)
	GSM850	GPRS(4 Tx slots)	Front	10	128	824.2	29.50	30.00	1.122	-0.01	0.915	1.027
	GSM850	GPRS(4 Tx slots)	Back	10	128	824.2	29.50	30.00	1.122	0.09	0.952	1.068
10	GSM850	GPRS(4 Tx slots)	Front	10	189	836.4	29.45	30.00	1.135	-0.02	1.03	1.169
	GSM850	GPRS(4 Tx slots)	Front	10	251	848.8	29.39	30.00	1.151	-0.01	0.876	1.008
	GSM850	GPRS(4 Tx slots)	Back	10	189	836.4	29.45	30.00	1.135	0.01	0.945	1.073
	GSM850	GPRS(4 Tx slots)	Back	10	251	848.8	29.39	30.00	1.151	0.03	0.773	0.890
	GSM1900	GPRS(4 Tx slots)	Front	10	810	1909.8	27.13	27.50	1.089	-0.01	0.137	0.149
	GSM1900	GPRS(4 Tx slots)	Back	10	810	1909.8	27.13	27.50	1.089	-0.18	0.139	0.151
19	GSM1900	GPRS(4 Tx slots)	Back	10	512	1850.2	26.24	27.50	1.337	0.01	0.131	0.175
	GSM1900	GPRS(4 Tx slots)	Back	10	661	1880	26.48	27.50	1.265	-0.02	0.119	0.151



<WCDMA SAR>

Plot No.	Band	Mode	Test Position	Gap (mm)	Ch.	Freq. (MHz)	Average Power (dBm)	Tune-Up Limit (dBm)	Tune-up Scaling Factor	Power Drift (dB)	Measured 1g SAR (W/kg)	Reported 1g SAR (W/kg)
	WCDMA Band V	RMC12.2Kbps	Front	10	4132	826.4	23.22	24.00	1.197	0.12	0.308	0.369
	WCDMA Band V	RMC12.2Kbps	Back	10	4132	826.4	23.22	24.00	1.197	0.06	0.351	0.420
	WCDMA Band V	RMC12.2Kbps	Back	10	4182	836.4	23.15	24.00	1.216	0.09	0.421	0.512
12	WCDMA Band V	RMC12.2Kbps	Back	10	4233	846.6	23.19	24.00	1.205	0.09	0.451	0.543
	WCDMA Band II	RMC12.2Kbps	Front	10	9262	1852.4	22.80	23.50	1.175	0.11	0.128	0.150
	WCDMA Band II	RMC12.2Kbps	Back	10	9262	1852.4	22.80	23.50	1.175	-0.07	0.138	0.162
	WCDMA Band II	RMC12.2Kbps	Back	10	9400	1880	22.75	23.50	1.189	-0.05	0.129	0.153
20	WCDMA Band II	RMC12.2Kbps	Back	10	9538	1907.6	22.46	23.50	1.271	-0.03	0.129	0.164



<LTE SAR>

Plot No.	Band	BW (MHz)	RB Size	RB offset	Modulation	Test Position	Gap (mm)	Ch.	Freq. (MHz)	Average Power (dBm)	Tune-Up Limit (dBm)	Tune-up Scaling Factor	Power Drift (dB)	Measured 1g SAR (W/kg)	Reported 1g SAR (W/kg)
	LTE Band 17	10M	1	49	QPSK	Front	10	23790	710	21.96	23.00	1.271	-0.11	0.277	0.352
14	LTE Band 17	10M	1	49	QPSK	Back	10	23790	710	21.96	23.00	1.271	0.09	0.289	0.367
	LTE Band 17	10M	25	24	QPSK	Front	10	23790	710	20.96	22.00	1.271	-0.08	0.215	0.273
	LTE Band 17	10M	25	24	QPSK	Back	10	23790	710	20.96	22.00	1.271	-0.09	0.221	0.281
	LTE Band 4	20M	1	0	QPSK	Front	10	20175	1732.5	21.85	23.00	1.303	-0.08	0.095	0.124
15	LTE Band 4	20M	1	0	QPSK	Back	10	20175	1732.5	21.85	23.00	1.303	-0.05	0.209	0.272
	LTE Band 4	20M	50	0	QPSK	Front	10	20175	1732.5	20.95	22.00	1.274	-0.02	0.091	0.116
	LTE Band 4	20M	50	0	QPSK	Back	10	20175	1732.5	20.95	22.00	1.274	-0.02	0.175	0.223



Plot No.	Band	BW (MHz)	RB Size	RB offset	Modulation	Test Position	Gap (mm)	Ch.	Freq. (MHz)	Average Power (dBm)	Tune-Up Limit (dBm)	Tune-up Scaling Factor	Power Drift (dB)	Measured 1g SAR (W/kg)	Reported 1g SAR (W/kg)
21	LTE Band 2	20M	1	0	QPSK	Front	10	18700	1860	21.95	23.00	1.274	0.1	0.132	0.168
	LTE Band 2	20M	1	0	QPSK	Back	10	18700	1860	21.95	23.00	1.274	-0.04	0.133	0.169
	LTE Band 2	20M	1	0	QPSK	Back	10	18900	1880	21.83	23.00	1.309	-0.01	0.108	0.141
	LTE Band 2	20M	1	0	QPSK	Back	10	19100	1900	21.82	23.00	1.312	-0.03	0.124	0.163
	LTE Band 2	20M	50	0	QPSK	Front	10	18700	1860	20.95	22.00	1.274	-0.02	0.108	0.138
	LTE Band 2	20M	50	0	QPSK	Back	10	18700	1860	20.95	22.00	1.274	-0.04	0.11	0.140
	LTE Band 7	20M	1	0	QPSK	Front	10	21100	2535	22.73	23.00	1.064	0.06	0.235	0.250
	LTE Band 7	20M	1	0	QPSK	Back	10	21100	2535	22.73	23.00	1.064	-0.08	0.116	0.123
22	LTE Band 7	20M	1	0	QPSK	Front	10	20850	2510	22.61	23.00	1.094	-0.03	0.236	0.258
	LTE Band 7	20M	1	0	QPSK	Front	10	21350	2560	22.44	23.00	1.138	-0.05	0.167	0.190
	LTE Band 7	20M	50	0	QPSK	Front	10	21100	2535	21.74	22.00	1.062	0.01	0.153	0.162
	LTE Band 7	20M	50	0	QPSK	Back	10	21100	2535	21.74	22.00	1.062	-0.04	0.068	0.072



<WLAN2.4GHz SAR>

Plot No.	Band	Mode	Test Position	Gap (mm)	Ch.	Freq. (MHz)	Average Power (dBm)	Tune-Up Limit (dBm)	Tune-up Scaling Factor	Duty Cycle %	Duty Cycle Scaling Factor	Power Drift (dB)	Measured 1g SAR (W/kg)	Reported 1g SAR (W/kg)
	WLAN 2.4GHz	802.11b 1Mbps	Front	10	1	2412	15.81	16.50	1.171	97.88	1.022	-0.08	0.045	0.054
18	WLAN 2.4GHz	802.11b 1Mbps	Back	10	1	2412	15.81	16.50	1.171	97.88	1.022	-0.09	0.109	0.130
	WLAN 2.4GHz	802.11b 1Mbps	Back	10	6	2437	15.77	16.50	1.182	97.88	1.022	-0.05	0.107	0.129
	WLAN 2.4GHz	802.11b 1Mbps	Back	10	11	2462	15.53	16.50	1.249	97.88	1.022	-0.04	0.098	0.125

15.4 Repeated SAR Measurement

No.	Band	Mode	Test Position	Gap (mm)	Ch.	Freq. (MHz)	Average Power (dBm)	Tune-Up Limit (dBm)	Tune-up Scaling Factor	Power Drift (dB)	Measured 1g SAR (W/kg)	Ratio	Reported 1g SAR (W/kg)
1st	GSM850	GPRS(4 Tx slots)	Front	10	189	836.4	29.45	30.00	1.135	-0.02	1.03	1	1.169
2nd	GSM850	GPRS(4 Tx slots)	Front	10	189	836.4	29.45	30.00	1.135	-0.1	1.02	1.010	1.158

General Note:

1. Per KDB 865664 D01v01r04, for each frequency band, repeated SAR measurement is required only when the measured SAR is ≥ 0.8 W/kg.
2. Per KDB 865664 D01v01r04, if the ratio among the repeated measurement is ≤ 1.2 and the measured SAR < 1.45 W/kg, only one repeated measurement is required.
3. The ratio is the difference in percentage between original and repeated *measured SAR*.
4. All measurement SAR result is scaled-up to account for tune-up tolerance and is compliant.

16. Simultaneous Transmission Analysis

NO.	Simultaneous Transmission Configurations	Portable Handset			Note
		Head	Body-worn	Hotspot	
1.	GSM Voice + WLAN2.4GHz	Yes	Yes		
2.	GPRS/EDGE + WLAN2.4GHz	Yes	Yes	Yes	Hotspot
3.	WCDMA + WLAN2.4GHz	Yes	Yes	Yes	Hotspot
4.	LTE + WLAN2.4GHz	Yes	Yes	Yes	Hotspot
5.	GSM Voice + Bluetooth		Yes		
6.	GPRS/EDGE + Bluetooth		Yes		WWAN VoIP
7.	WCDMA+ Bluetooth		Yes		WWAN VoIP
8.	LTE + Bluetooth		Yes		WWAN VoIP

General Note:

1. This device supported VoIP in GPRS, EGPRS, WCDMA, LTE (e.g. 3rd party VoIP).
2. This device 2.4GHz WLAN supports hotspot operation.
3. WLAN and Bluetooth share the same antenna, and cannot transmit simultaneously.
4. EUT will choose each GSM, WCDMA and LTE according to the network signal condition; therefore, they will not operate simultaneously at any moment.
5. The reported SAR summation is calculated based on the same configuration and test position.
6. Per KDB 447498 D01v05r02, simultaneous transmission SAR is compliant if,
 - i) Scalar SAR summation < 1.6W/kg.
 - ii) $SPLSR = (SAR1 + SAR2)^{1.5} / (\text{min. separation distance, mm})$, and the peak separation distance is determined from the square root of $[(x1-x2)^2 + (y1-y2)^2 + (z1-z2)^2]$, where (x1, y1, z1) and (x2, y2, z2) are the coordinates of the extrapolated peak SAR locations in the zoom scan.
 - iii) If $SPLSR \leq 0.04$, simultaneously transmission SAR measurement is not necessary.
 - iv) Simultaneously transmission SAR measurement, and the reported multi-band SAR < 1.6W/kg.
7. For simultaneous transmission analysis, Bluetooth SAR is estimated per KDB 447498 D01v05r02 based on the formula below.
 - i) $(\text{max. power of channel, including tune-up tolerance, mW}) / (\text{min. test separation distance, mm}) \cdot [\sqrt{f(\text{GHz})} / x] \text{ W/kg}$ for test separation distances $\leq 50 \text{ mm}$; where $x = 7.5$ for 1-g SAR, and $x = 18.75$ for 10-g SAR.
 - ii) When the minimum separation distance is < 5mm, the distance is used 5mm to determine SAR test exclusion.
 - iii) 0.4 W/kg for 1-g SAR and 1.0 W/kg for 10-g SAR, when the test separation distances is > 50 mm.

Bluetooth Max Power	Exposure Position	Body worn
	Test separation	10 mm
6.0 dBm	Estimated SAR (W/kg)	0.084 W/kg



16.1 Head Exposure Conditions

WWAN Band		Exposure Position	1	2	1+2 Summed 1g SAR (W/kg)
			WWAN	2.4GHz WLAN	
			1g SAR (W/kg)	1g SAR (W/kg)	
GSM	GSM850	Right Cheek at 0mm	0.486	0.471	0.96
		Right Tilted at 0mm	0.213	0.251	0.46
		Left Cheek at 0mm	0.352	0.109	0.46
		Left Tilted at 0mm	0.249	0.075	0.32
	GSM1900	Right Cheek at 0mm	0.019	0.471	0.49
		Right Tilted at 0mm	0.010	0.251	0.26
		Left Cheek at 0mm	0.079	0.109	0.19
		Left Tilted at 0mm	0.009	0.075	0.08
WCDMA	WCDMA V	Right Cheek at 0mm	0.241	0.471	0.71
		Right Tilted at 0mm	0.099	0.251	0.35
		Left Cheek at 0mm	0.158	0.109	0.27
		Left Tilted at 0mm	0.110	0.075	0.19
	WCDMA II	Right Cheek at 0mm	0.023	0.471	0.49
		Right Tilted at 0mm	0.016	0.251	0.27
		Left Cheek at 0mm	0.069	0.109	0.18
		Left Tilted at 0mm	0.018	0.075	0.09
LTE	LTE Band 17	Right Cheek at 0mm	0.090	0.471	0.56
		Right Tilted at 0mm	0.048	0.251	0.30
		Left Cheek at 0mm	0.099	0.109	0.21
		Left Tilted at 0mm	0.060	0.075	0.14
	LTE Band 4	Right Cheek at 0mm	0.018	0.471	0.49
		Right Tilted at 0mm	0.011	0.251	0.26
		Left Cheek at 0mm	0.023	0.109	0.13
		Left Tilted at 0mm	0.007	0.075	0.08
	LTE Band 2	Right Cheek at 0mm	0.024	0.471	0.50
		Right Tilted at 0mm	0.015	0.251	0.27
		Left Cheek at 0mm	0.048	0.109	0.16
		Left Tilted at 0mm	0.009	0.075	0.08
	LTE Band 7	Right Cheek at 0mm	0.012	0.471	0.48
		Right Tilted at 0mm	0.006	0.251	0.26
		Left Cheek at 0mm	0.027	0.109	0.14
		Left Tilted at 0mm	0.006	0.075	0.08



16.2 Hotspot Exposure Conditions

WWAN Band		Exposure Position	1	2	1+2 Summed 1g SAR (W/kg)
			WWAN	2.4GHz WLAN	
			1g SAR (W/kg)	1g SAR (W/kg)	
GSM	GSM850	Front at 10mm	1.169	0.054	1.22
		Back at 10mm	1.073	0.130	1.20
		Left side at 10mm	0.360	0.056	0.42
		Right side at 10mm	0.695		0.70
		Top side at 10mm		0.025	0.03
		Bottom side at 10mm	0.429		0.43
	GSM1900	Front at 10mm	0.149	0.054	0.20
		Back at 10mm	0.175	0.130	0.31
		Left side at 10mm	0.038	0.056	0.09
		Right side at 10mm	0.013		0.01
		Top side at 10mm		0.025	0.03
		Bottom side at 10mm	0.418		0.42
WCDMA	WCDMA V	Front at 10mm	0.369	0.054	0.42
		Back at 10mm	0.543	0.130	0.67
		Left side at 10mm	0.202	0.056	0.26
		Right side at 10mm	0.347		0.35
		Top side at 10mm		0.025	0.03
		Bottom side at 10mm	0.178		0.18
	WCDMA II	Front at 10mm	0.150	0.054	0.20
		Back at 10mm	0.164	0.130	0.29
		Left side at 10mm	0.046	0.056	0.10
		Right side at 10mm	0.010		0.01
		Top side at 10mm		0.025	0.03
		Bottom side at 10mm	0.364		0.36
LTE	LTE Band 17	Front at 10mm	0.352	0.054	0.41
		Back at 10mm	0.367	0.130	0.50
		Left side at 10mm	0.131	0.056	0.19
		Right side at 10mm	0.132		0.13
		Top side at 10mm		0.025	0.03
		Bottom side at 10mm	0.121		0.12
	LTE Band 4	Front at 10mm	0.124	0.054	0.18
		Back at 10mm	0.272	0.130	0.40
		Left side at 10mm	0.011	0.056	0.07
		Right side at 10mm	0.009		0.01
		Top side at 10mm		0.025	0.03
		Bottom side at 10mm	0.203		0.20
	LTE Band 2	Front at 10mm	0.168	0.054	0.22
		Back at 10mm	0.169	0.130	0.30



		Left side at 10mm	0.050	0.056	0.11
		Right side at 10mm	0.017		0.02
		Top side at 10mm		0.025	0.03
		Bottom side at 10mm	0.333		0.33
	LTE Band 7	Front at 10mm	0.258	0.054	0.31
		Back at 10mm	0.123	0.130	0.25
		Left side at 10mm	0.031	0.056	0.09
		Right side at 10mm	0.012		0.01
		Top side at 10mm		0.025	0.03
		Bottom side at 10mm	0.615		0.62

16.3 Body-Worn Accessory Exposure Conditions

WWAN Band		Exposure Position	1	2	3	1+2 Summed 1g SAR (W/kg)	1+3 Summed 1g SAR (W/kg)
			WWAN	2.4GHz WLAN	2.4GHz Bluetooth		
			1g SAR (W/kg)	1g SAR (W/kg)	Estimated 1g SAR (W/kg)		
GSM	GSM850	Front at 10mm	1.169	0.054	0.084	1.22	1.25
		Back at 10mm	1.073	0.130	0.084	1.20	1.16
	GSM1900	Front at 10mm	0.149	0.054	0.084	0.20	0.23
		Back at 10mm	0.175	0.130	0.084	0.31	0.26
WCDMA	WCDMA V	Front at 10mm	0.369	0.054	0.084	0.42	0.45
		Back at 10mm	0.543	0.130	0.084	0.67	0.63
	WCDMA II	Front at 10mm	0.150	0.054	0.084	0.20	0.23
		Back at 10mm	0.164	0.130	0.084	0.29	0.25
LTE	LTE Band 17	Front at 10mm	0.352	0.054	0.084	0.41	0.44
		Back at 10mm	0.367	0.130	0.084	0.50	0.45
	LTE Band 4	Front at 10mm	0.124	0.054	0.084	0.18	0.21
		Back at 10mm	0.272	0.130	0.084	0.40	0.36
	LTE Band 2	Front at 10mm	0.168	0.054	0.084	0.22	0.25
		Back at 10mm	0.169	0.130	0.084	0.30	0.25
	LTE Band 7	Front at 10mm	0.258	0.054	0.084	0.31	0.34
		Back at 10mm	0.123	0.130	0.084	0.25	0.21

Test Engineer : Luke Lu

17. Uncertainty Assessment

The component of uncertainty may generally be categorized according to the methods used to evaluate them. The evaluation of uncertainty by the statistical analysis of a series of observations is termed a Type A evaluation of uncertainty. The evaluation of uncertainty by means other than the statistical analysis of a series of observation is termed a Type B evaluation of uncertainty. Each component of uncertainty, however evaluated, is represented by an estimated standard deviation, termed standard uncertainty, which is determined by the positive square root of the estimated variance.

A Type A evaluation of standard uncertainty may be based on any valid statistical method for treating data. This includes calculating the standard deviation of the mean of a series of independent observations; using the method of least squares to fit a curve to the data in order to estimate the parameter of the curve and their standard deviations; or carrying out an analysis of variance in order to identify and quantify random effects in certain kinds of measurement.

A type B evaluation of standard uncertainty is typically based on scientific judgment using all of the relevant information available. These may include previous measurement data, experience, and knowledge of the behavior and properties of relevant materials and instruments, manufacture’s specification, data provided in calibration reports and uncertainties assigned to reference data taken from handbooks. Broadly speaking, the uncertainty is either obtained from an outdoor source or obtained from an assumed distribution, such as the normal distribution, rectangular or triangular distributions indicated in table below.

Uncertainty Distributions	Normal	Rectangular	Triangular	U-Shape
Multi-plying Factor ^(a)	1/k ^(b)	1/√3	1/√6	1/√2

(a) standard uncertainty is determined as the product of the multiplying factor and the estimated range of variations in the measured quantity

(b) κ is the coverage factor

Table 17.1 Standard Uncertainty for Assumed Distribution

The combined standard uncertainty of the measurement result represents the estimated standard deviation of the result. It is obtained by combining the individual standard uncertainties of both Type A and Type B evaluation using the usual “root-sum-squares” (RSS) methods of combining standard deviations by taking the positive square root of the estimated variances.

Expanded uncertainty is a measure of uncertainty that defines an interval about the measurement result within which the measured value is confidently believed to lie. It is obtained by multiplying the combined standard uncertainty by a coverage factor. Typically, the coverage factor ranges from 2 to 3. Using a coverage factor allows the true value of a measured quantity to be specified with a defined probability within the specified uncertainty range. For purpose of this document, a coverage factor two is used, which corresponds to confidence interval of about 95 %. The DASY uncertainty Budget is shown in the following tables.

Error Description	Uncertainty Value (±%)	Probability	Divisor	(Ci) 1g	(Ci) 10g	Standard Uncertainty (1g) (±%)	Standard Uncertainty (10g) (±%)
Measurement System							
Probe Calibration	6.0	N	1	1	1	6.0	6.0
Axial Isotropy	4.7	R	1.732	0.7	0.7	1.9	1.9
Hemispherical Isotropy	9.6	R	1.732	0.7	0.7	3.9	3.9
Boundary Effects	1.0	R	1.732	1	1	0.6	0.6
Linearity	4.7	R	1.732	1	1	2.7	2.7
System Detection Limits	1.0	R	1.732	1	1	0.6	0.6
Modulation Response	3.2	R	1.732	1	1	1.8	1.8
Readout Electronics	0.3	N	1	1	1	0.3	0.3
Response Time	0.0	R	1.732	1	1	0.0	0.0
Integration Time	2.6	R	1.732	1	1	1.5	1.5
RF Ambient Noise	3.0	R	1.732	1	1	1.7	1.7
RF Ambient Reflections	3.0	R	1.732	1	1	1.7	1.7
Probe Positioner	0.4	R	1.732	1	1	0.2	0.2
Probe Positioning	2.9	R	1.732	1	1	1.7	1.7
Max. SAR Eval.	2.0	R	1.732	1	1	1.2	1.2
Test Sample Related							
Device Positioning	3.0	N	1	1	1	3.0	3.0
Device Holder	3.6	N	1	1	1	3.6	3.6
Power Drift	5.0	R	1.732	1	1	2.9	2.9
Power Scaling	0.0	R	1.732	1	1	0.0	0.0
Phantom and Setup							
Phantom Uncertainty	6.1	R	1.732	1	1	3.5	3.5
SAR correction	0.0	R	1.732	1	0.84	0.0	0.0
Liquid Conductivity Repeatability	0.2	N	1	0.78	0.71	0.1	0.1
Liquid Conductivity (target)	5.0	R	1.732	0.78	0.71	2.3	2.0
Liquid Conductivity (mea.)	2.5	R	1.732	0.78	0.71	1.1	1.0
Temp. unc. - Conductivity	3.4	R	1.732	0.78	0.71	1.5	1.4
Liquid Permittivity Repeatability	0.15	N	1	0.23	0.26	0.0	0.0
Liquid Permittivity (target)	5.0	R	1.732	0.23	0.26	0.7	0.8
Liquid Permittivity (mea.)	2.5	R	1.732	0.23	0.26	0.3	0.4
Temp. unc. - Permittivity	0.83	R	1.732	0.23	0.26	0.1	0.1
Combined Std. Uncertainty						11.4%	11.4%
Coverage Factor for 95 %						K=2	K=2
Expanded STD Uncertainty						22.9%	22.7%

Table 17.2 Uncertainty Budget for frequency range 300 MHz to 3 GHz

18. References

- [1] FCC 47 CFR Part 2 "Frequency Allocations and Radio Treaty Matters; General Rules and Regulations"
- [2] ANSI/IEEE Std. C95.1-1992, "IEEE Standard for Safety Levels with Respect to Human Exposure to Radio Frequency Electromagnetic Fields, 3 kHz to 300 GHz", September 1992
- [3] IEEE Std. 1528-2013, "IEEE Recommended Practice for Determining the Peak Spatial-Average Specific Absorption Rate (SAR) in the Human Head from Wireless Communications Devices: Measurement Techniques", Sep 2013
- [4] SPEAG DASY System Handbook
- [5] FCC KDB 248227 D01 v02r01, "SAR Guidance for IEEE 802.11 (WiFi) Transmitters", Jun 2015.
- [6] FCC KDB 447498 D01 v05r02, "Mobile and Portable Device RF Exposure Procedures and Equipment Authorization Policies", Feb 2014
- [7] FCC KDB 648474 D04 v01r02, "SAR Evaluation Considerations for Wireless Handsets", Dec 2013.
- [8] FCC KDB 941225 D01 v03, "3G SAR MEAUREMENT PROCEDURES", Oct 2014
- [9] FCC KDB 941225 D05 v02r03, "SAR Evaluation Considerations for LTE Devices", Dec 2013
- [10] FCC KDB 941225 D06 v02, "SAR Evaluation Procedures for Portable Devices with Wireless Router Capabilities", Oct 2014.
- [11] FCC KDB 865664 D01 v01r04, "SAR Measurement Requirements for 100 MHz to 6 GHz", Aug 2015.
- [12] FCC KDB 865664 D02 v01r01, "RF Exposure Compliance Reporting and Documentation Considerations" May 2013.



Appendix A. Plots of System Performance Check

The plots are shown as follows.

System Check_Head_750MHz_150925

DUT: Dipole 750 MHz

Communication System: UID 0, CW; Frequency: 750 MHz;Duty Cycle: 1:1

Medium: HSL_750_150925 Medium parameters used: $f = 750$ MHz; $\sigma = 0.878$ S/m; $\epsilon_r = 40.673$; $\rho = 1000$ kg/m³

Ambient Temperature: 23.4 °C ; **Liquid Temperature:** 22.6 °C

DASY5 Configuration:

- Probe: EX3DV4 - SN3958; ConvF(10.33, 10.33, 10.33); Calibrated: 2015.07.23;
- Sensor-Surface: 2mm (Mechanical Surface Detection)
- Electronics: DAE4 Sn1386; Calibrated: 2015.02.19
- Phantom: SAM1; Type: QD000P40CD; Serial: TP:1670
- Measurement SW: DASY52, Version 52.8 (8);SEMCAD X Version 14.6.10 (7331)

Pin=250mW/Area Scan (61x61x1): Interpolated grid: dx=15mm, dy=15mm

Maximum value of SAR (interpolated) = 2.77 W/kg

Pin=250mW/Zoom Scan (5x5x7)/Cube 0: Measurement grid: dx=8mm, dy=8mm, dz=5mm

Reference Value = 56.51 V/m; Power Drift = -0.01 dB

Peak SAR (extrapolated) = 3.22 W/kg

SAR(1 g) = 2.20 W/kg; SAR(10 g) = 1.47 W/kg

Maximum value of SAR (measured) = 2.77 W/kg

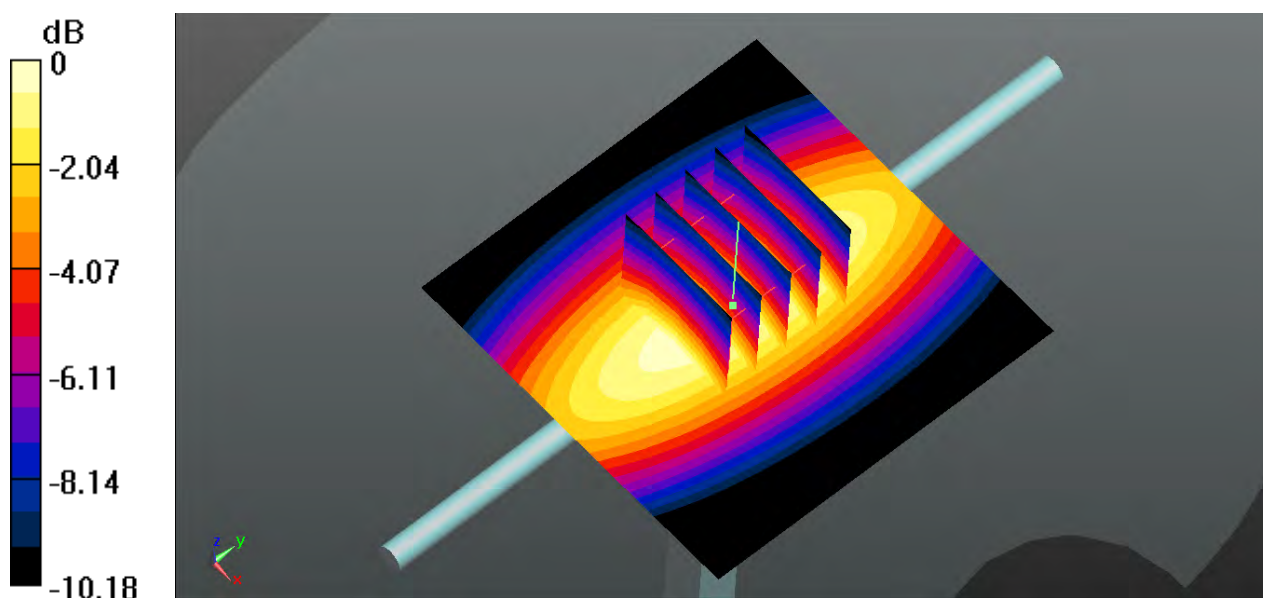

0 dB = 2.77 W/kg

System Check_Head_835MHz_150925

DUT: Dipole 835 MHz

Communication System: UID 0, CW; Frequency: 835 MHz;Duty Cycle: 1:1

Medium: HSL_835_150925 Medium parameters used: $f = 835$ MHz; $\sigma = 0.916$ S/m; $\epsilon_r = 41.029$; $\rho = 1000$ kg/m³

Ambient Temperature: 23.5 °C ; **Liquid Temperature:** 22.7 °C

DASY5 Configuration:

- Probe: EX3DV4 - SN3958; ConvF(9.96, 9.96, 9.96); Calibrated: 2015.07.23;
- Sensor-Surface: 2mm (Mechanical Surface Detection)
- Electronics: DAE4 Sn1386; Calibrated: 2015.02.19
- Phantom: SAM1; Type: QD000P40CD; Serial: TP:1670
- Measurement SW: DASY52, Version 52.8 (8);SEMCAD X Version 14.6.10 (7331)

Pin=250mW/Area Scan (61x61x1): Interpolated grid: dx=15mm, dy=15mm

Maximum value of SAR (interpolated) = 2.95 W/kg

Pin=250mW/Zoom Scan (5x5x7)/Cube 0: Measurement grid: dx=8mm, dy=8mm, dz=5mm

Reference Value = 57.11 V/m; Power Drift = 0.09 dB

Peak SAR (extrapolated) = 3.46 W/kg

SAR(1 g) = 2.31 W/kg; SAR(10 g) = 1.49 W/kg

Maximum value of SAR (measured) = 2.95 W/kg

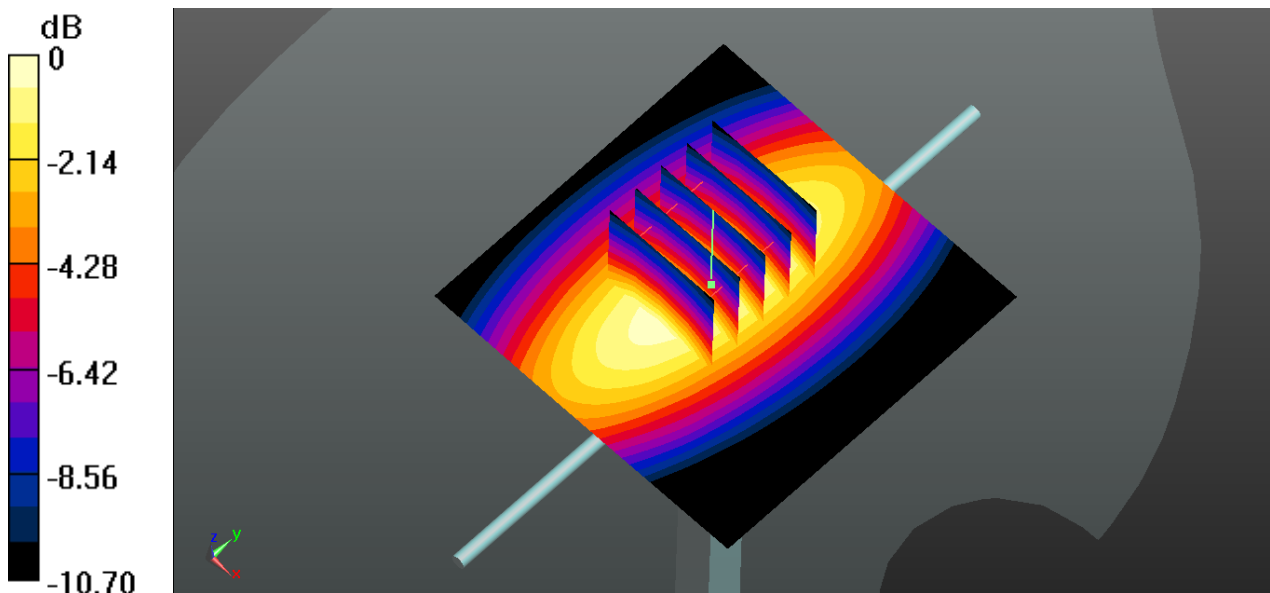

0 dB = 2.95 W/kg

System Check_Head_1750MHz_150924

DUT: Dipole 1750 MHz

Communication System: UID 0, CW; Frequency: 1750 MHz; Duty Cycle: 1:1

Medium: HSL_1800_150924 Medium parameters used: $f = 1750$ MHz; $\sigma = 1.38$ S/m; $\epsilon_r = 41.322$; $\rho = 1000$ kg/m³

Ambient Temperature: 23.2 °C ; **Liquid Temperature:** 22.6 °C

DASY5 Configuration:

- Probe: EX3DV4 - SN3958; ConvF(8.52, 8.52, 8.52); Calibrated: 2015.07.23;
- Sensor-Surface: 2mm (Mechanical Surface Detection)
- Electronics: DAE4 Sn1386; Calibrated: 2015.02.19
- Phantom: SAM1; Type: QD000P40CD; Serial: TP:1670
- Measurement SW: DASY52, Version 52.8 (8); SEMCAD X Version 14.6.10 (7331)

Pin=250mW/Area Scan (61x61x1): Interpolated grid: dx=15mm, dy=15mm

Maximum value of SAR (interpolated) = 13.2 W/kg

Pin=250mW/Zoom Scan (5x5x7)/Cube 0: Measurement grid: dx=8mm, dy=8mm, dz=5mm

Reference Value = 97.94 V/m; Power Drift = 0.02 dB

Peak SAR (extrapolated) = 16.8 W/kg

SAR(1 g) = 9.16 W/kg; SAR(10 g) = 4.82 W/kg

Maximum value of SAR (measured) = 13.0 W/kg

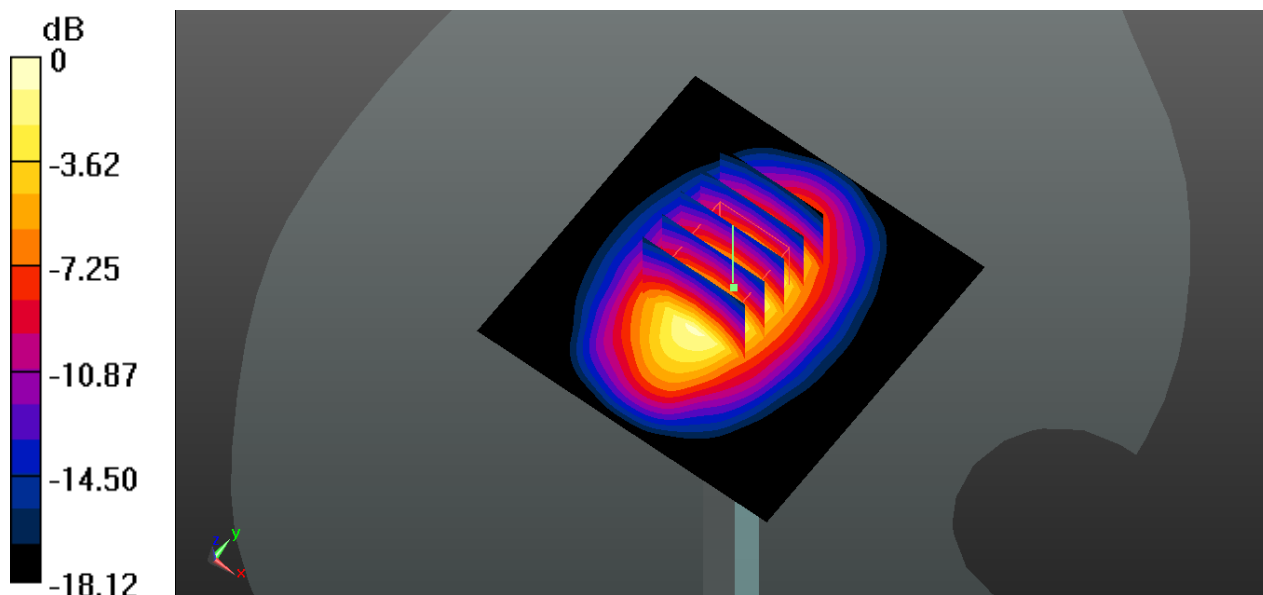

0 dB = 13.2 W/kg

System Check_Head_1900MHz_150924

DUT: Dipole 1900 MHz

Communication System: UID 0, CW; Frequency: 1900 MHz; Duty Cycle: 1:1

Medium: HSL_1900_150924 Medium parameters used: $f = 1900$ MHz; $\sigma = 1.417$ S/m; $\epsilon_r = 40.994$; $\rho = 1000$ kg/m³

Ambient Temperature: 23.2 °C ; **Liquid Temperature:** 22.7 °C

DASY5 Configuration:

- Probe: EX3DV4 - SN3958; ConvF(8.22, 8.22, 8.22); Calibrated: 2015.07.23;
- Sensor-Surface: 2mm (Mechanical Surface Detection)
- Electronics: DAE4 Sn1386; Calibrated: 2015.02.19
- Phantom: SAM1; Type: QD000P40CD; Serial: TP:1670
- Measurement SW: DASY52, Version 52.8 (8); SEMCAD X Version 14.6.10 (7331)

Pin=250mW/Area Scan (61x61x1): Interpolated grid: dx=15mm, dy=15mm

Maximum value of SAR (interpolated) = 14.8 W/kg

Pin=250mW/Zoom Scan (5x5x7)/Cube 0: Measurement grid: dx=8mm, dy=8mm, dz=5mm

Reference Value = 101.8 V/m; Power Drift = 0.04 dB

Peak SAR (extrapolated) = 18.6 W/kg

SAR(1 g) = 10.2 W/kg; SAR(10 g) = 5.31 W/kg

Maximum value of SAR (measured) = 14.4 W/kg

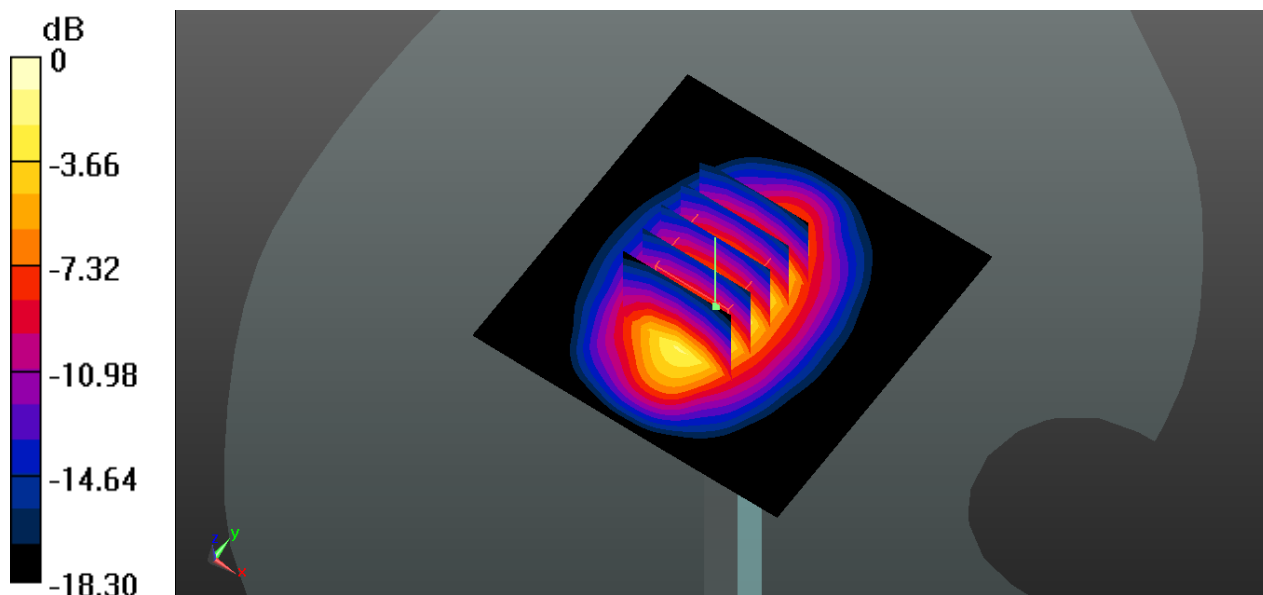

0 dB = 14.8 W/kg

System Check_Head_2450MHz_150924

DUT: Dipole 2450 MHz

Communication System: UID 0, CW; Frequency: 2450 MHz;Duty Cycle: 1:1

Medium: HSL_2450_150924 Medium parameters used: $f = 2450$ MHz; $\sigma = 1.82$ S/m; $\epsilon_r = 39.753$; $\rho = 1000$ kg/m³

Ambient Temperature: 23.4 °C ; **Liquid Temperature:** 22.8 °C

DASY5 Configuration:

- Probe: EX3DV4 - SN3958; ConvF(7.58, 7.58, 7.58); Calibrated: 2015.07.23;
- Sensor-Surface: 2mm (Mechanical Surface Detection)
- Electronics: DAE4 Sn1386; Calibrated: 2015.02.19
- Phantom: SAM1; Type: QD000P40CD; Serial: TP:1670
- Measurement SW: DASY52, Version 52.8 (8);SEMCAD X Version 14.6.10 (7331)

Pin=250mW/Area Scan (81x81x1): Interpolated grid: dx=12mm, dy=12mm

Maximum value of SAR (interpolated) = 20.2 W/kg

Pin=250mW/Zoom Scan (7x7x7)/Cube 0: Measurement grid: dx=5mm, dy=5mm, dz=5mm

Reference Value = 92.02 V/m; Power Drift = -0.02 dB

Peak SAR (extrapolated) = 27.7 W/kg

SAR(1 g) = 13.5 W/kg; SAR(10 g) = 6.26 W/kg

Maximum value of SAR (measured) = 20.6 W/kg

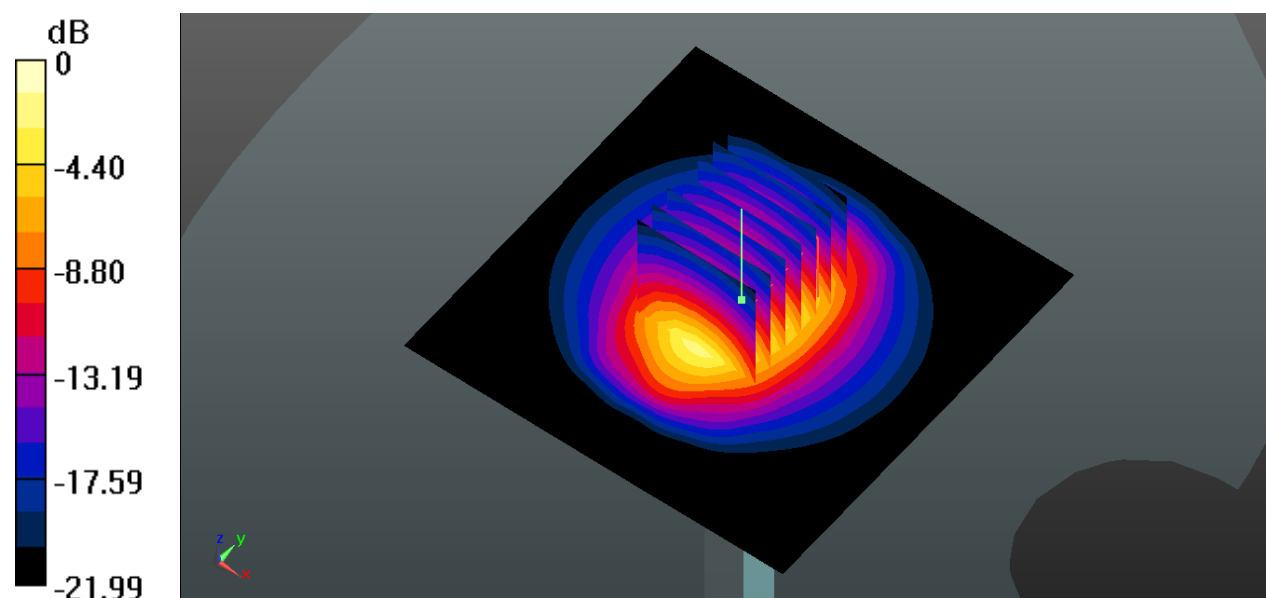

0 dB = 20.2 W/kg

System Check_Head_2600MHz_150924

DUT: D2600V2

Communication System: UID 0, CW; Frequency: 2600 MHz;Duty Cycle: 1:1

Medium: HSL_2600_150924 Medium parameters used: $f = 2600$ MHz; $\sigma = 2.053$ S/m; $\epsilon_r = 38.335$;
 $\rho = 1000$ kg/m³

Ambient Temperature: 23.4 °C ; **Liquid Temperature:** 22.9 °C

DASY5 Configuration:

- Probe: EX3DV4 - SN3958; ConvF(7.46, 7.46, 7.46); Calibrated: 2015.07.23;
- Sensor-Surface: 2mm (Mechanical Surface Detection)
- Electronics: DAE4 Sn1386; Calibrated: 2015.02.19
- Phantom: SAM1; Type: QD000P40CD; Serial: TP:1670
- Measurement SW: DASY52, Version 52.8 (8);SEMCAD X Version 14.6.10 (7331)

Pin=250mW/Area Scan (61x61x1): Interpolated grid: dx=12mm, dy=12mm

Maximum value of SAR (interpolated) = 25.2 W/kg

Pin=250mW/Zoom Scan (7x7x7)/Cube 0: Measurement grid: dx=5mm, dy=5mm, dz=5mm

Reference Value = 109.13 V/m; Power Drift = -0.03 dB

Peak SAR (extrapolated) = 34.3 W/kg

SAR(1 g) = 15 W/kg; SAR(10 g) = 6.59 W/kg

Maximum value of SAR (measured) = 23.7 W/kg

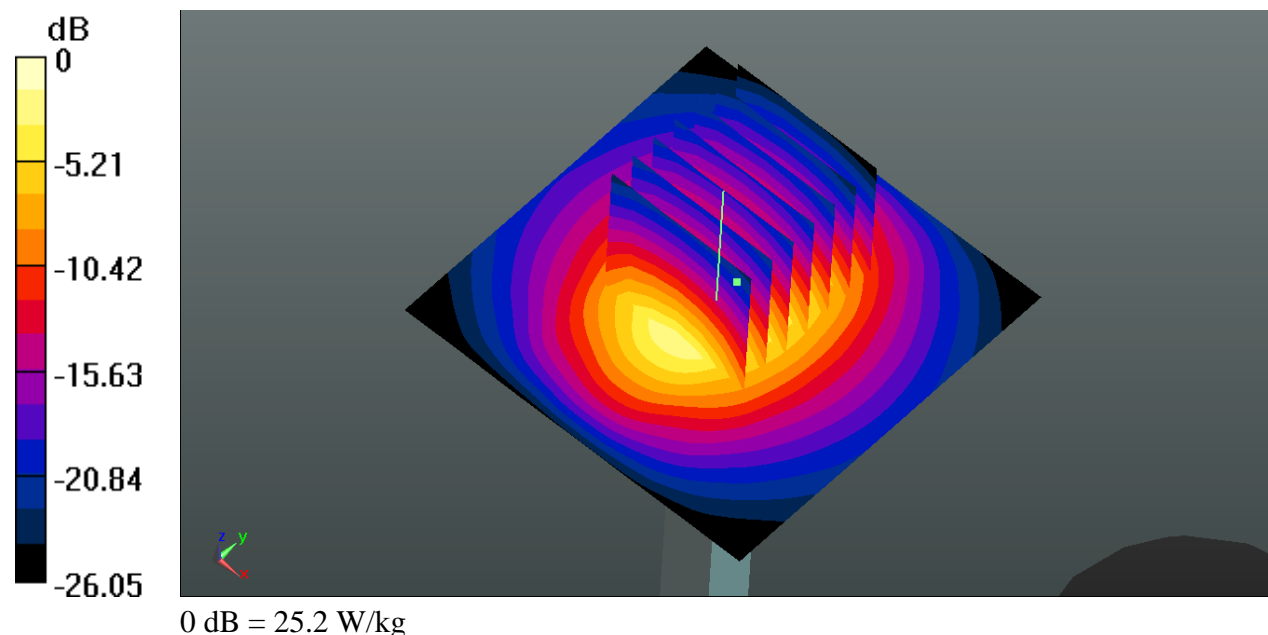

System Check_Body_750MHz_150921

DUT: Dipole 750 MHz

Communication System: UID 0, CW; Frequency: 750 MHz;Duty Cycle: 1:1

Medium: MSL_750_150921 Medium parameters used: $f = 750$ MHz; $\sigma = 0.961$ S/m; $\epsilon_r = 53.931$; $\rho = 1000$ kg/m³

Ambient Temperature: 23.3 °C ; **Liquid Temperature:** 22.7 °C

DASY5 Configuration:

- Probe: EX3DV4 - SN3958; ConvF(10.05, 10.05, 10.05); Calibrated: 2015.07.23;
- Sensor-Surface: 2mm (Mechanical Surface Detection)
- Electronics: DAE4 Sn1386; Calibrated: 2015.02.19
- Phantom: SAM1; Type: QD000P40CD; Serial: TP:1670
- Measurement SW: DASY52, Version 52.8 (8);SEMCAD X Version 14.6.10 (7331)

Pin=250mW/Area Scan (61x61x1): Interpolated grid: dx=15mm, dy=15mm

Maximum value of SAR (interpolated) = 2.51 W/kg

Pin=250mW/Zoom Scan (5x5x7)/Cube 0: Measurement grid: dx=8mm, dy=8mm, dz=5mm

Reference Value = 47.14 V/m; Power Drift = 0.01 dB

Peak SAR (extrapolated) = 2.95 W/kg

SAR(1 g) = 2.02 W/kg; SAR(10 g) = 1.35 W/kg

Maximum value of SAR (measured) = 2.50 W/kg

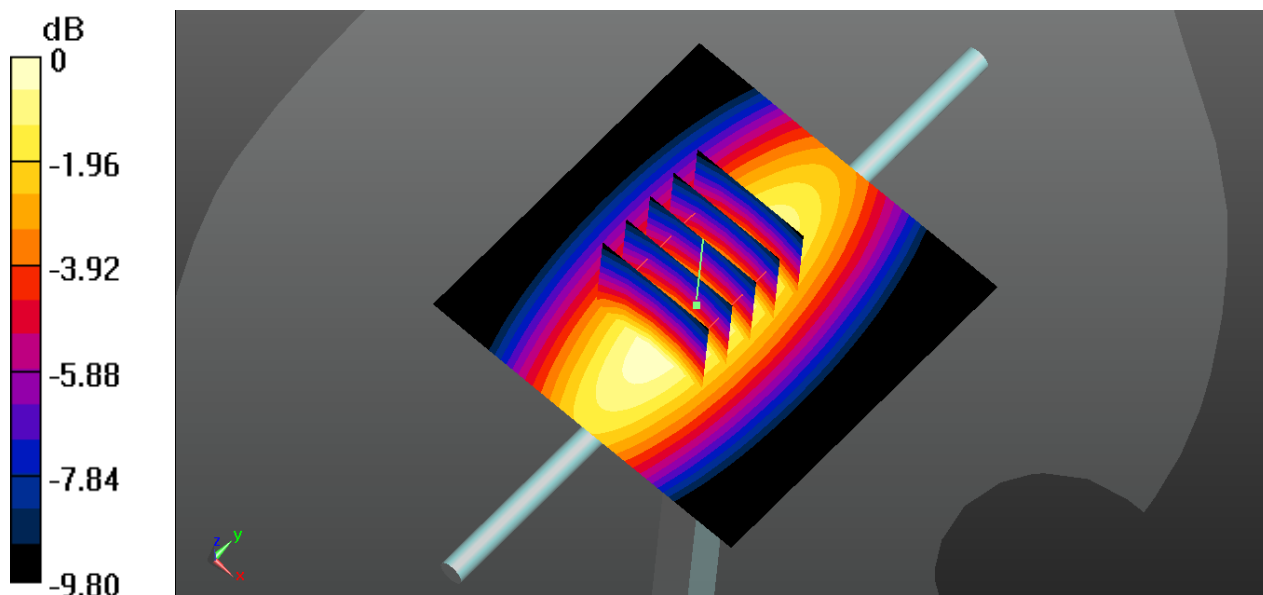

0 dB = 2.51 W/kg

System Check_Body_835MHz_150921

DUT: Dipole 835 MHz

Communication System: UID 0, CW; Frequency: 835 MHz; Duty Cycle: 1:1

Medium: MSL_835_150921 Medium parameters used: $f = 835 \text{ MHz}$; $\sigma = 0.994 \text{ S/m}$; $\epsilon_r = 54.578$; $\rho = 1000 \text{ kg/m}^3$

Ambient Temperature: 23.3 °C ; **Liquid Temperature:** 22.8 °C

DASY5 Configuration:

- Probe: EX3DV4 - SN3958; ConvF(9.99, 9.99, 9.99); Calibrated: 2015.07.23;
- Sensor-Surface: 2mm (Mechanical Surface Detection)
- Electronics: DAE4 Sn1386; Calibrated: 2015.02.19
- Phantom: SAM1; Type: QD000P40CD; Serial: TP:1670
- Measurement SW: DASY52, Version 52.8 (8); SEMCAD X Version 14.6.10 (7331)

Pin=250mW/Area Scan (61x61x1): Interpolated grid: dx=15mm, dy=15mm

Maximum value of SAR (interpolated) = 2.59 W/kg

Pin=250mW/Zoom Scan (5x5x7)/Cube 0: Measurement grid: dx=8mm, dy=8mm, dz=5mm

Reference Value = 50.99 V/m; Power Drift = 0.02 dB

Peak SAR (extrapolated) = 3.56 W/kg

SAR(1 g) = 2.41 W/kg; SAR(10 g) = 1.58 W/kg

Maximum value of SAR (measured) = 2.58 W/kg

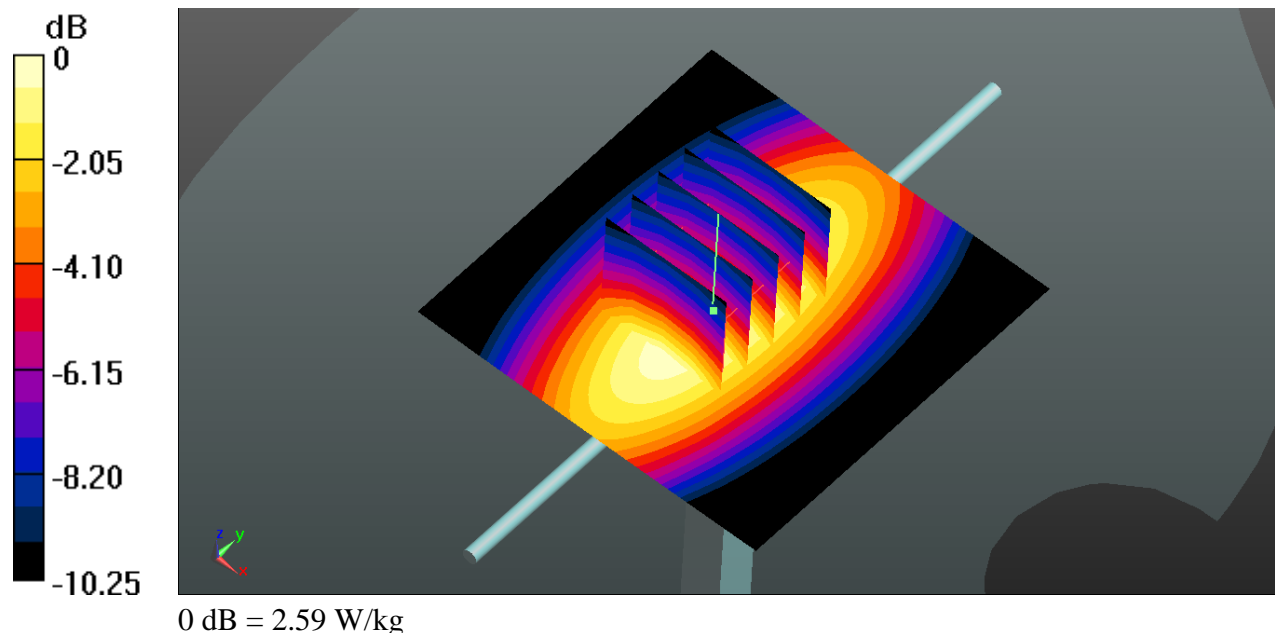

System Check_Body_1750MHz_150923

DUT: Dipole 1750 MHz

Communication System: UID 0, CW; Frequency: 1750 MHz; Duty Cycle: 1:1

Medium: MSL_1800_150923 Medium parameters used: $f = 1750$ MHz; $\sigma = 1.522$ S/m; $\epsilon_r = 52.519$;
 $\rho = 1000$ kg/m³

Ambient Temperature: 23.3 °C ; **Liquid Temperature:** 22.7 °C

DASY5 Configuration:

- Probe: EX3DV4 - SN3958; ConvF(8.2, 8.2, 8.2); Calibrated: 2015.07.23;
- Sensor-Surface: 2mm (Mechanical Surface Detection)
- Electronics: DAE4 Sn1386; Calibrated: 2015.02.19
- Phantom: SAM1; Type: QD000P40CD; Serial: TP:1670
- Measurement SW: DASY52, Version 52.8 (8); SEMCAD X Version 14.6.10 (7331)

Pin=250mW/Area Scan (61x61x1): Interpolated grid: dx=15mm, dy=15mm

Maximum value of SAR (interpolated) = 12.6 W/kg

Pin=250mW/Zoom Scan (5x5x7)/Cube 0: Measurement grid: dx=8mm, dy=8mm, dz=5mm

Reference Value = 90.53 V/m; Power Drift = 0.06 dB

Peak SAR (extrapolated) = 15.6 W/kg

SAR(1 g) = 9.04 W/kg; SAR(10 g) = 4.87 W/kg

Maximum value of SAR (measured) = 12.4 W/kg

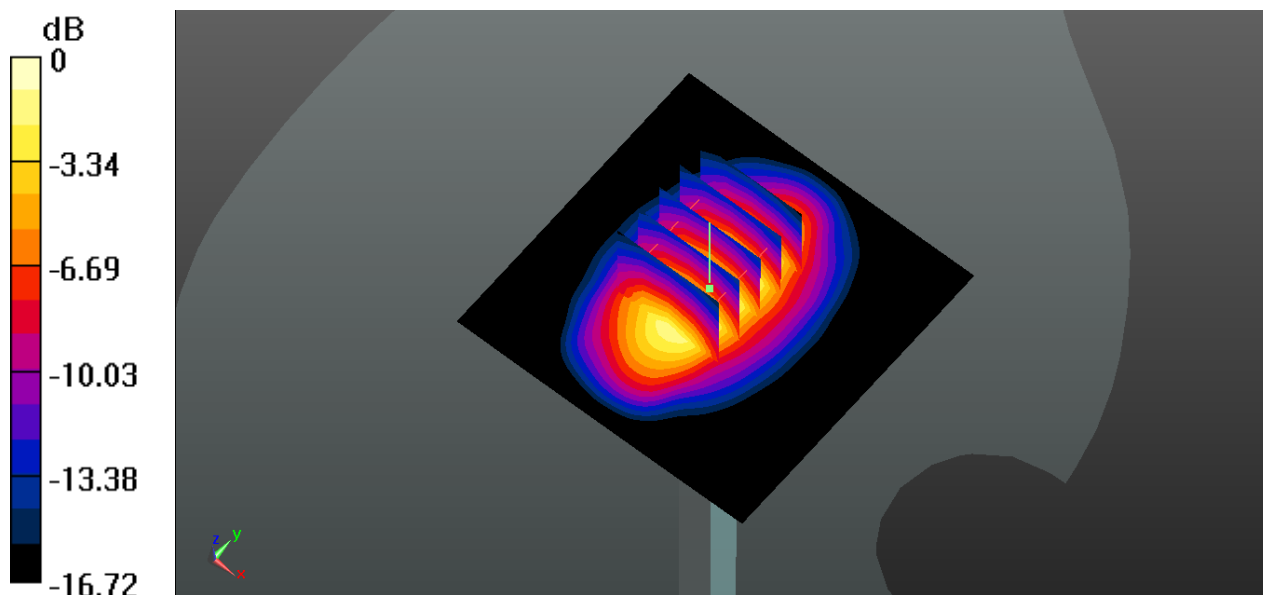

0 dB = 12.6 W/kg

System Check_Body_1900MHz_150923

DUT: Dipole 1900 MHz

Communication System: UID 0, CW; Frequency: 1900 MHz; Duty Cycle: 1:1

Medium: MSL_1900_150923 Medium parameters used: $f = 1900$ MHz; $\sigma = 1.512$ S/m; $\epsilon_r = 53.903$;
 $\rho = 1000$ kg/m³

Ambient Temperature: 23.3 °C ; **Liquid Temperature:** 22.6 °C

DASY5 Configuration:

- Probe: EX3DV4 - SN3958; ConvF(7.87, 7.87, 7.87); Calibrated: 2015.07.23;
- Sensor-Surface: 2mm (Mechanical Surface Detection)
- Electronics: DAE4 Sn1386; Calibrated: 2015.02.19
- Phantom: SAM1; Type: QD000P40CD; Serial: TP:1670
- Measurement SW: DASY52, Version 52.8 (8); SEMCAD X Version 14.6.10 (7331)

Pin=250mW/Area Scan (61x61x1): Interpolated grid: dx=15mm, dy=15mm

Maximum value of SAR (interpolated) = 13.3 W/kg

Pin=250mW/Zoom Scan (5x5x7)/Cube 0: Measurement grid: dx=8mm, dy=8mm, dz=5mm

Reference Value = 83.10 V/m; Power Drift = 0.01 dB

Peak SAR (extrapolated) = 16.7 W/kg

SAR(1 g) = 9.28 W/kg; SAR(10 g) = 4.82 W/kg

Maximum value of SAR (measured) = 12.9 W/kg

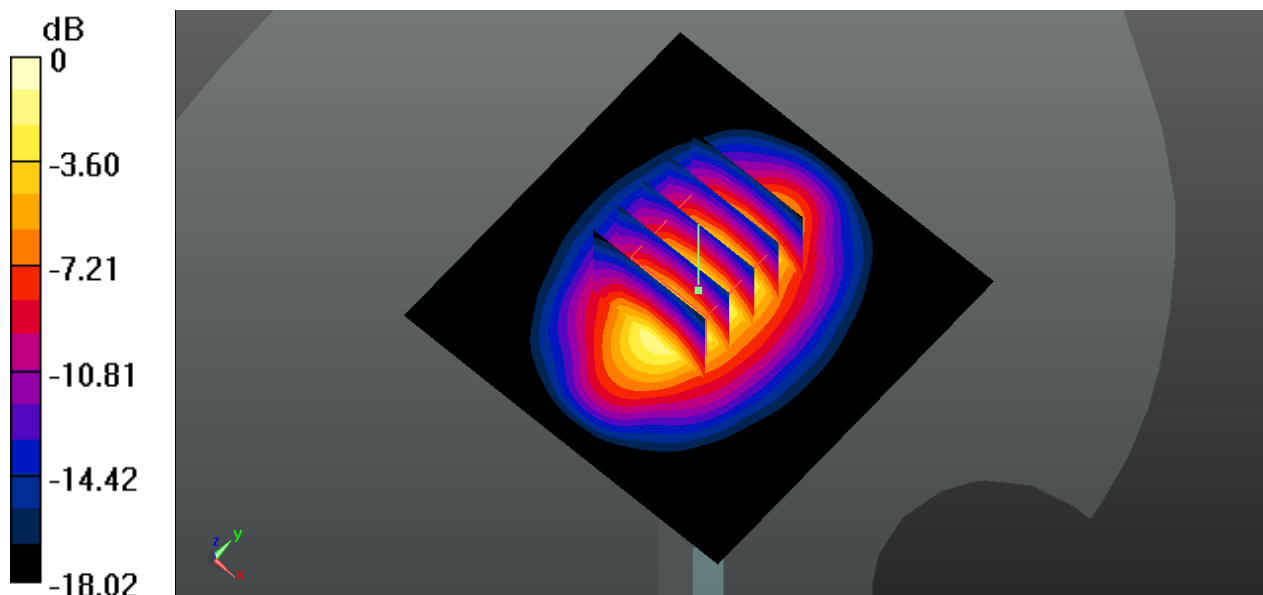

0 dB = 13.3 W/kg

System Check_Body_2450MHz_150925

DUT: Dipole 2450 MHz

Communication System: UID 0, CW; Frequency: 2450 MHz; Duty Cycle: 1:1

Medium: MSL_2450_150925 Medium parameters used: $f = 2450$ MHz; $\sigma = 1.992$ S/m; $\epsilon_r = 52.302$;
 $\rho = 1000$ kg/m³

Ambient Temperature: 23.6 °C ; **Liquid Temperature:** 22.9 °C

DASY5 Configuration:

- Probe: EX3DV4 - SN3958; ConvF(7.55, 7.55, 7.55); Calibrated: 2015.02.26;
- Sensor-Surface: 2mm (Mechanical Surface Detection)
- Electronics: DAE4 Sn1386; Calibrated: 2015.02.19
- Phantom: SAM1; Type: QD000P40CD; Serial: TP:1670
- Measurement SW: DASY52, Version 52.8 (8); SEMCAD X Version 14.6.10 (7331)

Pin=250mW/Area Scan (81x81x1): Interpolated grid: dx=12mm, dy=12mm

Maximum value of SAR (interpolated) = 18.8 W/kg

Pin=250mW/Zoom Scan (7x7x7)/Cube 0: Measurement grid: dx=5mm, dy=5mm, dz=5mm

Reference Value = 75.66 V/m; Power Drift = 0.02 dB

Peak SAR (extrapolated) = 23.8 W/kg

SAR(1 g) = 12 W/kg; SAR(10 g) = 5.7 W/kg

Maximum value of SAR (measured) = 17.8 W/kg

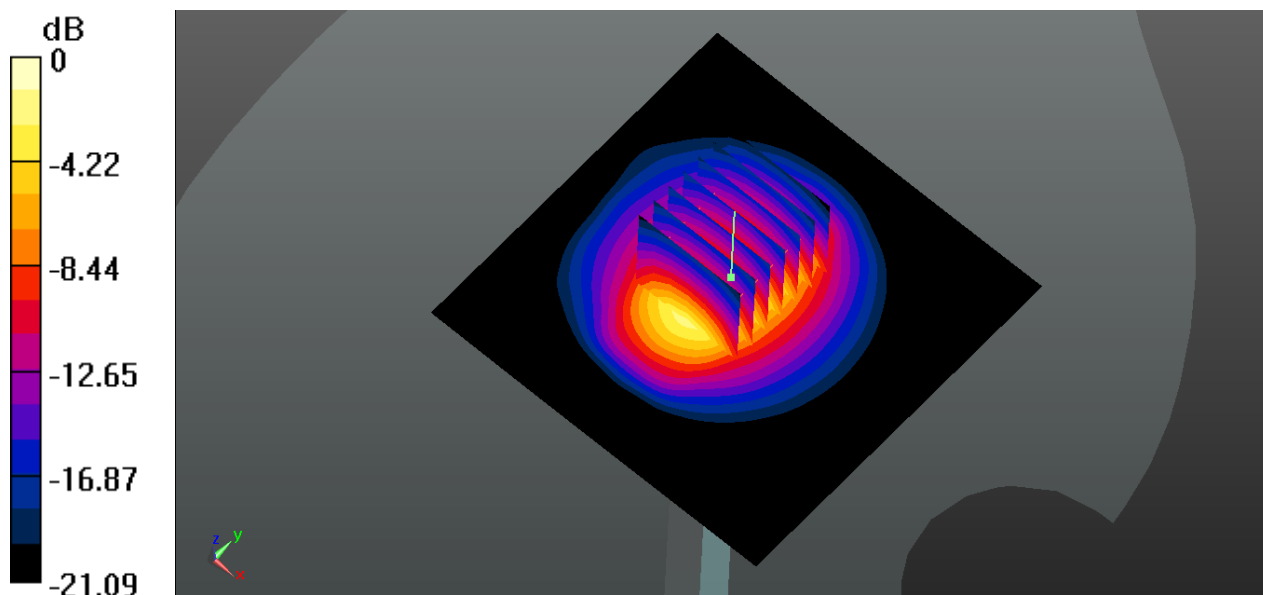

0 dB = 18.8 W/kg

System Check_Body_2600MHz_150922

DUT: D2600V2

Communication System: UID 0, CW; Frequency: 2600 MHz;Duty Cycle: 1:1
Medium: MSL_2600_150922 Medium parameters used: $f = 2600$ MHz; $\sigma = 2.209$ S/m; $\epsilon_r = 51.123$;
 $\rho = 1000$ kg/m³
Ambient Temperature: 23.3 °C ; Liquid Temperature: 22.5 °C

DASY5 Configuration:

- Probe: EX3DV4 - SN3958; ConvF(7.41, 7.41, 7.41); Calibrated: 2015.07.23;
- Sensor-Surface: 2mm (Mechanical Surface Detection)
- Electronics: DAE4 Sn1386; Calibrated: 2015.02.19
- Phantom: SAM1; Type: QD000P40CD; Serial: TP:1670
- Measurement SW: DASY52, Version 52.8 (8);SEMCAD X Version 14.6.10 (7331)

Pin=250mW/Area Scan (61x71x1): Interpolated grid: dx=12mm, dy=12mm
Maximum value of SAR (interpolated) = 22.9 W/kg

Pin=250mW/Zoom Scan (7x7x7)/Cube 0: Measurement grid: dx=5mm, dy=5mm, dz=5mm
Reference Value = 97.17 V/m; Power Drift = 0.08 dB
Peak SAR (extrapolated) = 29.9 W/kg
SAR(1 g) = 13.61 W/kg; SAR(10 g) = 5.97 W/kg
Maximum value of SAR (measured) = 21.7 W/kg

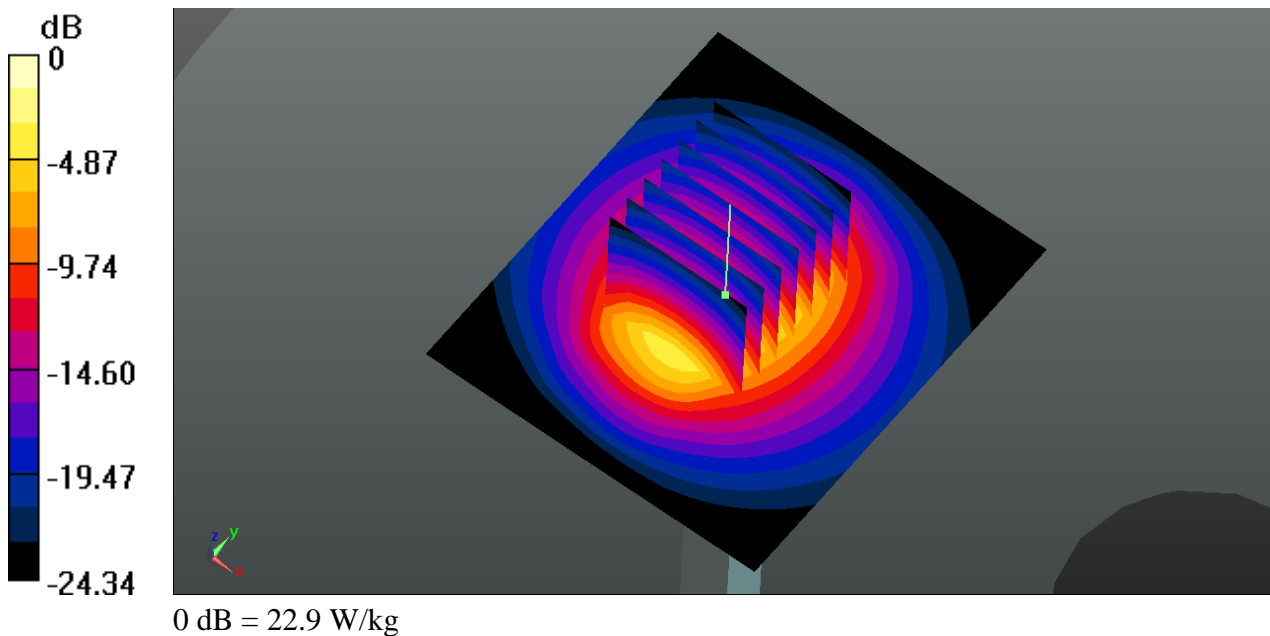



Appendix B. Plots of High SAR Measurement

The plots are shown as follows.

01_GSM850_GPRS(4 Tx slots)_Right Cheek_Ch251

Communication System: UID 0, GPRS/EDGE12 (0); Frequency: 848.8 MHz;Duty Cycle: 1:2.08
 Medium: HSL_835_150925 Medium parameters used: $f = 848.8$ MHz; $\sigma = 0.928$ S/m; $\epsilon_r = 40.874$; $\rho = 1000$ kg/m³

Ambient Temperature: 23.5 °C ; **Liquid Temperature:** 22.7 °C

DASY5 Configuration:

- Probe: EX3DV4 - SN3958; ConvF(9.96, 9.96, 9.96); Calibrated: 2015.07.23;
- Sensor-Surface: 2mm (Mechanical Surface Detection)
- Electronics: DAE4 Sn1386; Calibrated: 2015.02.19
- Phantom: SAM1; Type: QD000P40CD; Serial: TP:1670
- Measurement SW: DASY52, Version 52.8 (8);SEMCAD X Version 14.6.10 (7331)

Ch251/Area Scan (71x121x1): Interpolated grid: dx=15mm, dy=15mm

Maximum value of SAR (interpolated) = 0.489 W/kg

Ch251/Zoom Scan (5x5x7)/Cube 0: Measurement grid: dx=8mm, dy=8mm, dz=5mm

Reference Value = 2.079 V/m; Power Drift = 0.01 dB

Peak SAR (extrapolated) = 0.515 W/kg

SAR(1 g) = 0.422 W/kg; SAR(10 g) = 0.328 W/kg

Maximum value of SAR (measured) = 0.473 W/kg

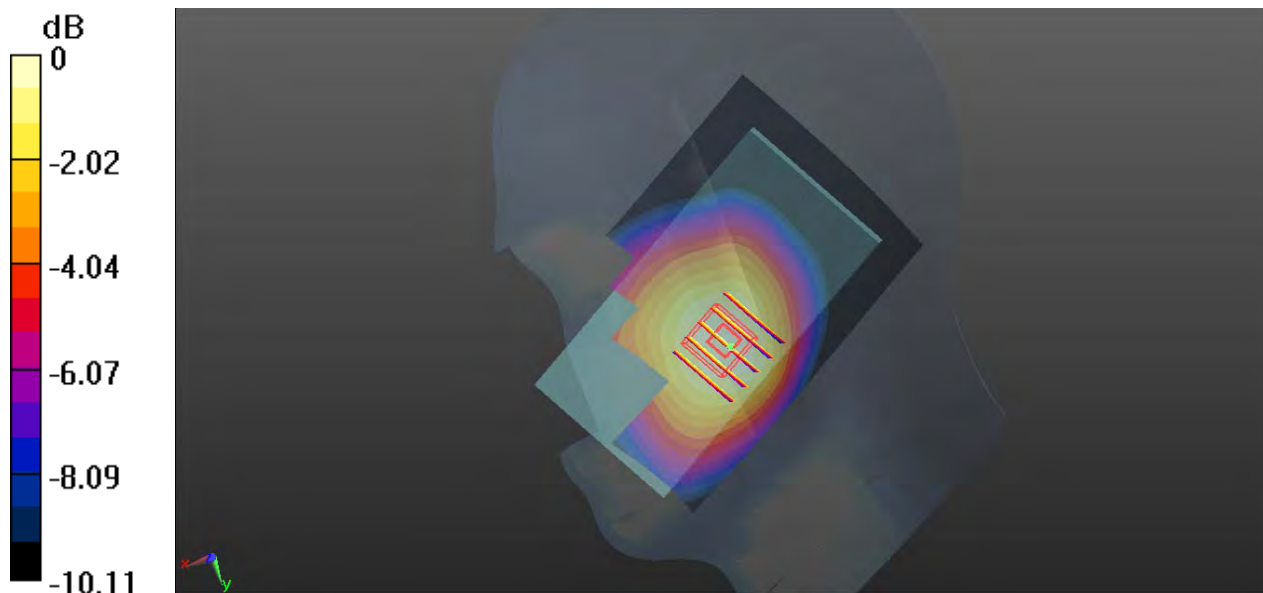

0 dB = 0.489 W/kg

02_GSM1900_GPRS(4 Tx slots)_Left Cheek_Ch512

Communication System: UID 0, GPRS/EDGE12 (0); Frequency: 1850.2 MHz;Duty Cycle: 1:2.08
Medium: HSL_1900_150924 Medium parameters used: $f = 1850.2$ MHz; $\sigma = 1.363$ S/m; $\epsilon_r = 41.24$;
 $\rho = 1000$ kg/m³

Ambient Temperature: 23.2 °C ; Liquid Temperature: 22.7 °C

DASY5 Configuration:

- Probe: EX3DV4 - SN3958; ConvF(8.22, 8.22, 8.22); Calibrated: 2015.07.23;
- Sensor-Surface: 2mm (Mechanical Surface Detection)
- Electronics: DAE4 Sn1386; Calibrated: 2015.02.19
- Phantom: SAM1; Type: QD000P40CD; Serial: TP:1670
- Measurement SW: DASY52, Version 52.8 (8);SEMCAD X Version 14.6.10 (7331)

Ch512/Area Scan (71x121x1): Interpolated grid: dx=15mm, dy=15mm

Maximum value of SAR (interpolated) = 0.0759 W/kg

Ch512/Zoom Scan (5x5x7)/Cube 0: Measurement grid: dx=8mm, dy=8mm, dz=5mm

Reference Value = 0.3640 V/m; Power Drift = -0.07 dB

Peak SAR (extrapolated) = 0.0920 W/kg

SAR(1 g) = 0.059 W/kg; SAR(10 g) = 0.037 W/kg

Maximum value of SAR (measured) = 0.0757 W/kg

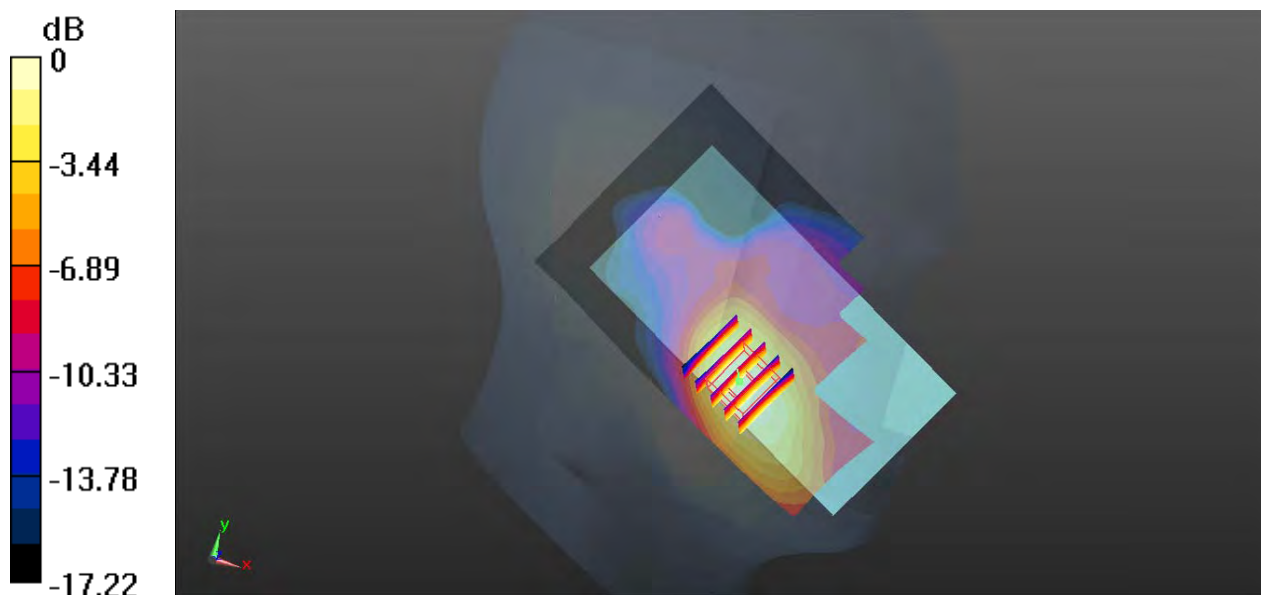

0 dB = 0.0757 W/kg

03_WCDMA V_RMC 12.2Kbps_Right Cheek_Ch4233

Communication System: UID 0, UMTS (0); Frequency: 846.6 MHz;Duty Cycle: 1:1
 Medium: HSL_835_150925 Medium parameters used: $f = 846.6$ MHz; $\sigma = 0.926$ S/m; $\epsilon_r = 40.905$;
 $\rho = 1000$ kg/m³

Ambient Temperature: 23.5 °C ; Liquid Temperature: 22.7 °C

DASY5 Configuration:

- Probe: EX3DV4 - SN3958; ConvF(9.96, 9.96, 9.96); Calibrated: 2015.07.23;
- Sensor-Surface: 2mm (Mechanical Surface Detection)
- Electronics: DAE4 Sn1386; Calibrated: 2015.02.19
- Phantom: SAM1; Type: QD000P40CD; Serial: TP:1670
- Measurement SW: DASY52, Version 52.8 (8);SEMCAD X Version 14.6.10 (7331)

Ch4233/Area Scan (71x121x1): Interpolated grid: dx=15mm, dy=15mm

Maximum value of SAR (interpolated) = 0.232 W/kg

Ch4233/Zoom Scan (5x5x7)/Cube 0: Measurement grid: dx=8mm, dy=8mm, dz=5mm

Reference Value = 1.434 V/m; Power Drift = 0.01 dB

Peak SAR (extrapolated) = 0.247 W/kg

SAR(1 g) = 0.200 W/kg; SAR(10 g) = 0.155 W/kg

Maximum value of SAR (measured) = 0.226 W/kg

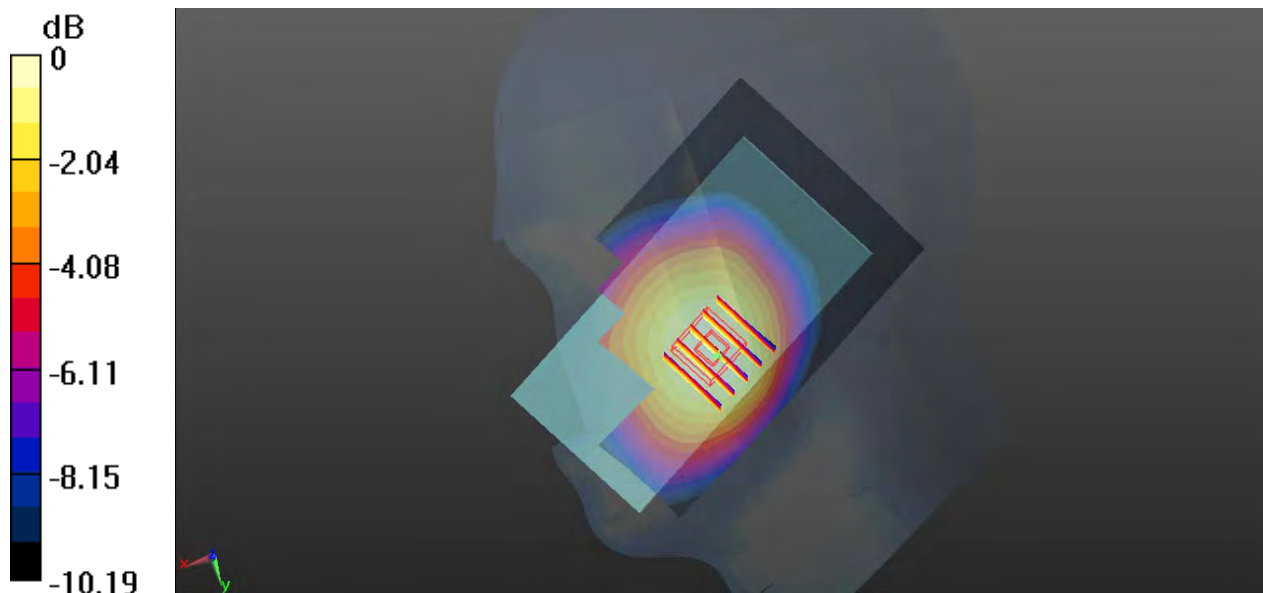

0 dB = 0.232 W/kg

04_WCDMA II_RMC 12.2Kbps_Left Cheek_Ch9538

Communication System: UID 0, UMTS (0); Frequency: 1907.6 MHz;Duty Cycle: 1:1
Medium: HSL_1900_150924 Medium parameters used: $f = 1907.6$ MHz; $\sigma = 1.426$ S/m; $\epsilon_r = 40.977$;
 $\rho = 1000$ kg/m³

Ambient Temperature: 23.2 °C ; Liquid Temperature: 22.7 °C

DASY5 Configuration:

- Probe: EX3DV4 - SN3958; ConvF(8.22, 8.22, 8.22); Calibrated: 2015.07.23;
- Sensor-Surface: 2mm (Mechanical Surface Detection)
- Electronics: DAE4 Sn1386; Calibrated: 2015.02.19
- Phantom: SAM1; Type: QD000P40CD; Serial: TP:1670
- Measurement SW: DASY52, Version 52.8 (8);SEMCAD X Version 14.6.10 (7331)

Ch9538/Area Scan (71x121x1): Interpolated grid: dx=15mm, dy=15mm

Maximum value of SAR (interpolated) = 0.0690 W/kg

Ch9538/Zoom Scan (5x5x7)/Cube 0: Measurement grid: dx=8mm, dy=8mm, dz=5mm

Reference Value = 0.5920 V/m; Power Drift = -0.09 dB

Peak SAR (extrapolated) = 0.0840 W/kg

SAR(1 g) = 0.054 W/kg; SAR(10 g) = 0.033 W/kg

Maximum value of SAR (measured) = 0.0690 W/kg

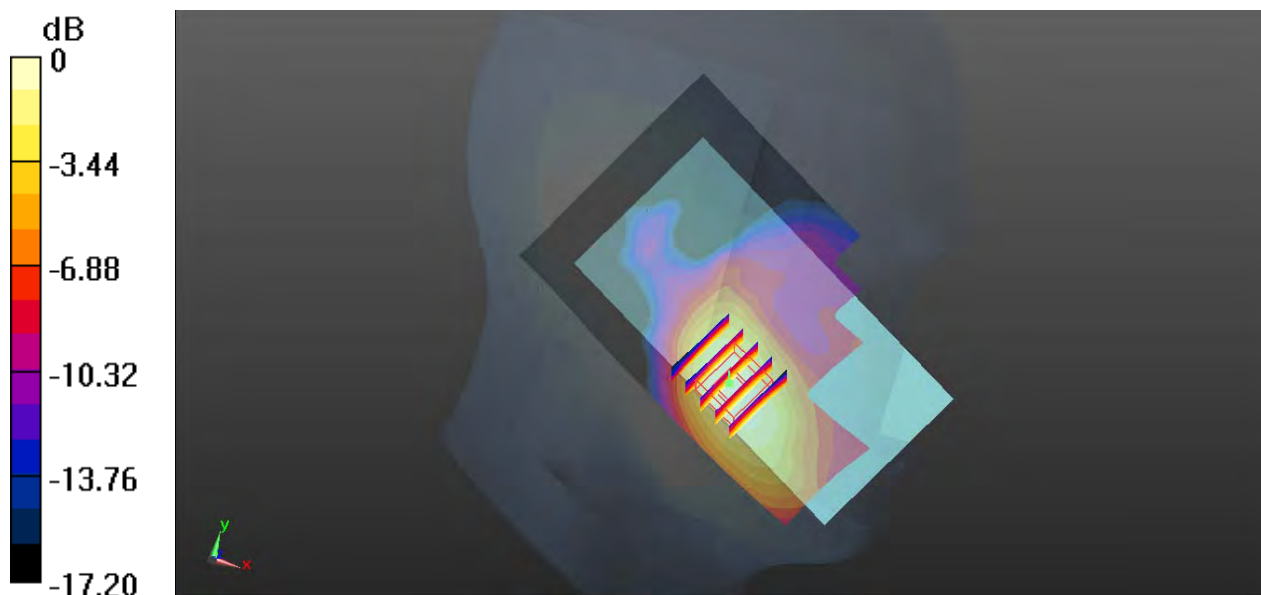

0 dB = 0.0690 W/kg

05_LTE Band 17_10M_QPSK_1RB_49Offset_Left Cheek_Ch23790

Communication System: UID 0, LTE (0); Frequency: 710 MHz;Duty Cycle: 1:1
 Medium: HSL_750_150925 Medium parameters used: $f = 710 \text{ MHz}$; $\sigma = 0.858 \text{ S/m}$; $\epsilon_r = 41.587$; $\rho = 1000 \text{ kg/m}^3$

Ambient Temperature: 23.4 °C ; **Liquid Temperature:** 22.6 °C

DASY5 Configuration:

- Probe: EX3DV4 - SN3958; ConvF(10.33, 10.33, 10.33); Calibrated: 2015.07.23;
- Sensor-Surface: 2mm (Mechanical Surface Detection)
- Electronics: DAE4 Sn1386; Calibrated: 2015.02.19
- Phantom: SAM1; Type: QD000P40CD; Serial: TP:1670
- Measurement SW: DASY52, Version 52.8 (8);SEMCAD X Version 14.6.10 (7331)

Ch23790/Area Scan (71x121x1): Interpolated grid: $dx=15\text{mm}$, $dy=15\text{mm}$

Maximum value of SAR (interpolated) = 0.0906 W/kg

Ch23790/Zoom Scan (5x5x7)/Cube 0: Measurement grid: $dx=8\text{mm}$, $dy=8\text{mm}$, $dz=5\text{mm}$

Reference Value = 0.9090 V/m; Power Drift = -0.19 dB

Peak SAR (extrapolated) = 0.0980 W/kg

SAR(1 g) = 0.078 W/kg; SAR(10 g) = 0.062 W/kg

Maximum value of SAR (measured) = 0.0892 W/kg

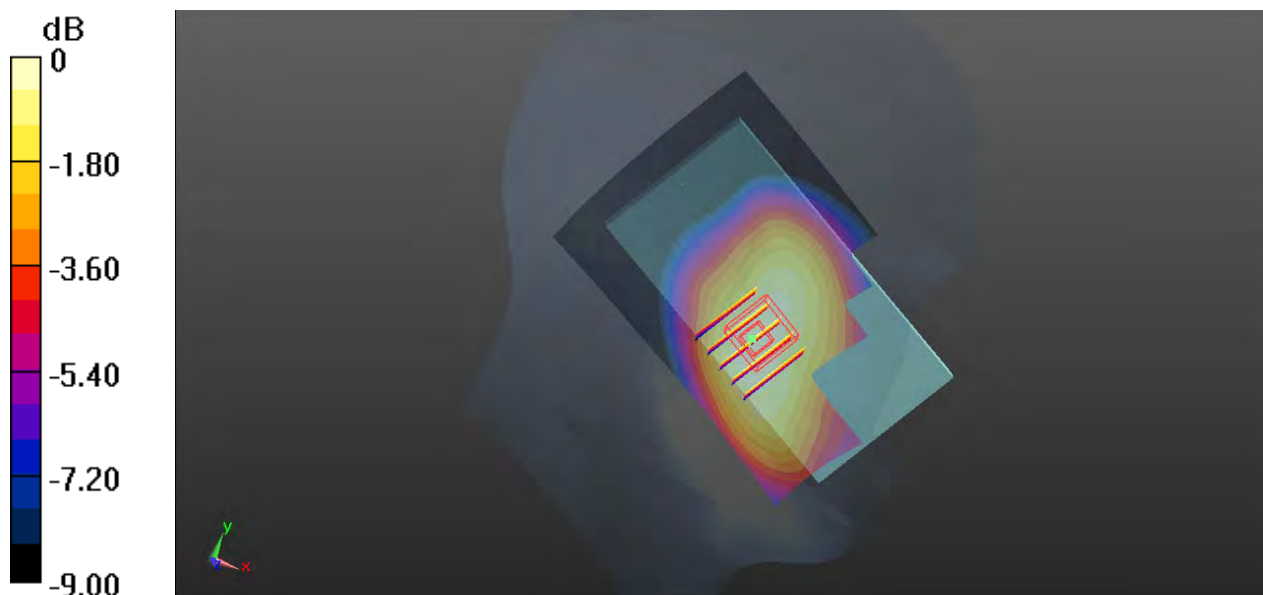

0 dB = 0.0906 W/kg

06_LTE Band 4_20M_QPSK_1RB_0Offset_Left Cheek_Ch20175

Communication System: UID 0, LTE (0); Frequency: 1732.5 MHz;Duty Cycle: 1:1
Medium: HSL_1800_150924 Medium parameters used: $f = 1732.5$ MHz; $\sigma = 1.361$ S/m; $\epsilon_r = 41.412$; $\rho = 1000$ kg/m³

Ambient Temperature: 23.2 °C ; **Liquid Temperature:** 22.6 °C

DASY5 Configuration:

- Probe: EX3DV4 - SN3958; ConvF(8.52, 8.52, 8.52); Calibrated: 2015.07.23;
- Sensor-Surface: 2mm (Mechanical Surface Detection)
- Electronics: DAE4 Sn1386; Calibrated: 2015.02.19
- Phantom: SAM1; Type: QD000P40CD; Serial: TP:1670
- Measurement SW: DASY52, Version 52.8 (8);SEMCAD X Version 14.6.10 (7331)

Ch20175/Area Scan (71x121x1): Interpolated grid: dx=15mm, dy=15mm

Maximum value of SAR (interpolated) = 0.0277 W/kg

Ch20175/Zoom Scan (5x5x7)/Cube 0: Measurement grid: dx=8mm, dy=8mm, dz=5mm

Reference Value = 0.4910 V/m; Power Drift = 0.02 dB

Peak SAR (extrapolated) = 0.0270 W/kg

SAR(1 g) = 0.018 W/kg; SAR(10 g) = 0.012 W/kg

Maximum value of SAR (measured) = 0.0229 W/kg

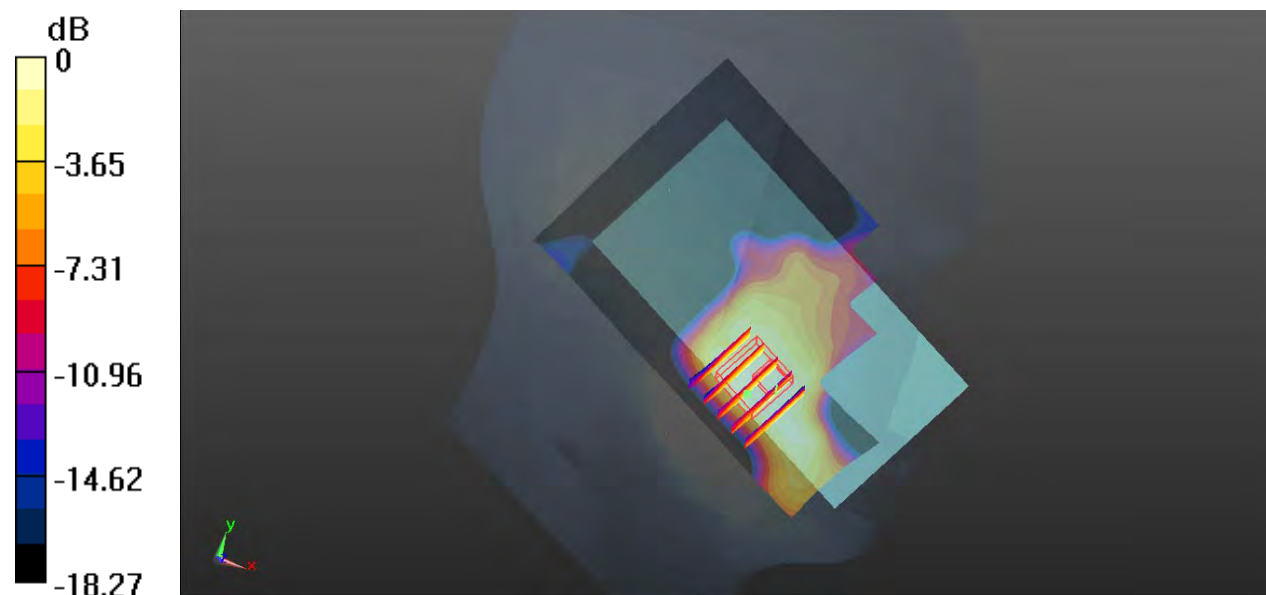

0 dB = 0.0277 W/kg

07_LTE Band 2_20M_QPSK_1RB_0Offset_Left Cheek_Ch18900

Communication System: UID 0, LTE (0); Frequency: 1880 MHz;Duty Cycle: 1:1
Medium: HSL_1900_150924 Medium parameters used: $f = 1880$ MHz; $\sigma = 1.392$ S/m; $\epsilon_r = 41.101$;
 $\rho = 1000$ kg/m³

Ambient Temperature: 23.2 °C ; Liquid Temperature: 22.7 °C

DASY5 Configuration:

- Probe: EX3DV4 - SN3958; ConvF(8.22, 8.22, 8.22); Calibrated: 2015.07.23;
- Sensor-Surface: 2mm (Mechanical Surface Detection)
- Electronics: DAE4 Sn1386; Calibrated: 2015.02.19
- Phantom: SAM1; Type: QD000P40CD; Serial: TP:1670
- Measurement SW: DASY52, Version 52.8 (8);SEMCAD X Version 14.6.10 (7331)

Ch18900/Area Scan (71x121x1): Interpolated grid: dx=15mm, dy=15mm

Maximum value of SAR (interpolated) = 0.0472 W/kg

Ch18900/Zoom Scan (5x5x7)/Cube 0: Measurement grid: dx=8mm, dy=8mm, dz=5mm

Reference Value = 0.5020 V/m; Power Drift = 0.01 dB

Peak SAR (extrapolated) = 0.0570 W/kg

SAR(1 g) = 0.037 W/kg; SAR(10 g) = 0.023 W/kg

Maximum value of SAR (measured) = 0.0477 W/kg

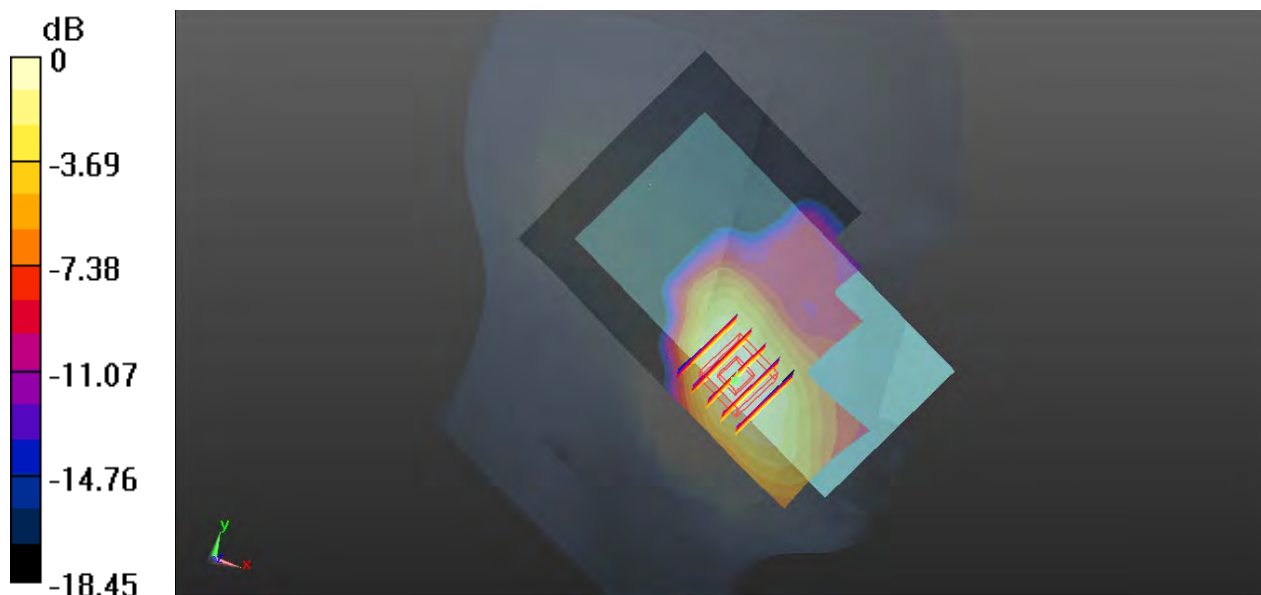

0 dB = 0.0472 W/kg

08_LTE Band 7_20M_QPSK_1RB_0Offset_Left Cheek_Ch20850

Communication System: UID 0, LTE (0); Frequency: 2510 MHz;Duty Cycle: 1:1
Medium: HSL_2600_150924 Medium parameters used: $f = 2510$ MHz; $\sigma = 1.948$ S/m; $\epsilon_r = 38.667$;
 $\rho = 1000$ kg/m³

Ambient Temperature: 23.4 °C ; **Liquid Temperature:** 22.9 °C

DASY5 Configuration:

- Probe: EX3DV4 - SN3958; ConvF(7.46, 7.46, 7.46); Calibrated: 2015.07.23;
- Sensor-Surface: 2mm (Mechanical Surface Detection)
- Electronics: DAE4 Sn1386; Calibrated: 2015.02.19
- Phantom: SAM1; Type: QD000P40CD; Serial: TP:1670
- Measurement SW: DASY52, Version 52.8 (8);SEMCAD X Version 14.6.10 (7331)

Ch20850/Area Scan (81x141x1): Interpolated grid: dx=12mm, dy=12mm

Maximum value of SAR (interpolated) = 0.0528 W/kg

Ch20850/Zoom Scan (7x7x7)/Cube 0: Measurement grid: dx=5mm, dy=5mm, dz=5mm

Reference Value = 1.154 V/m; Power Drift = -0.05 dB

Peak SAR (extrapolated) = 0.0440 W/kg

SAR(1 g) = 0.025 W/kg; SAR(10 g) = 0.013 W/kg

Maximum value of SAR (measured) = 0.0347 W/kg

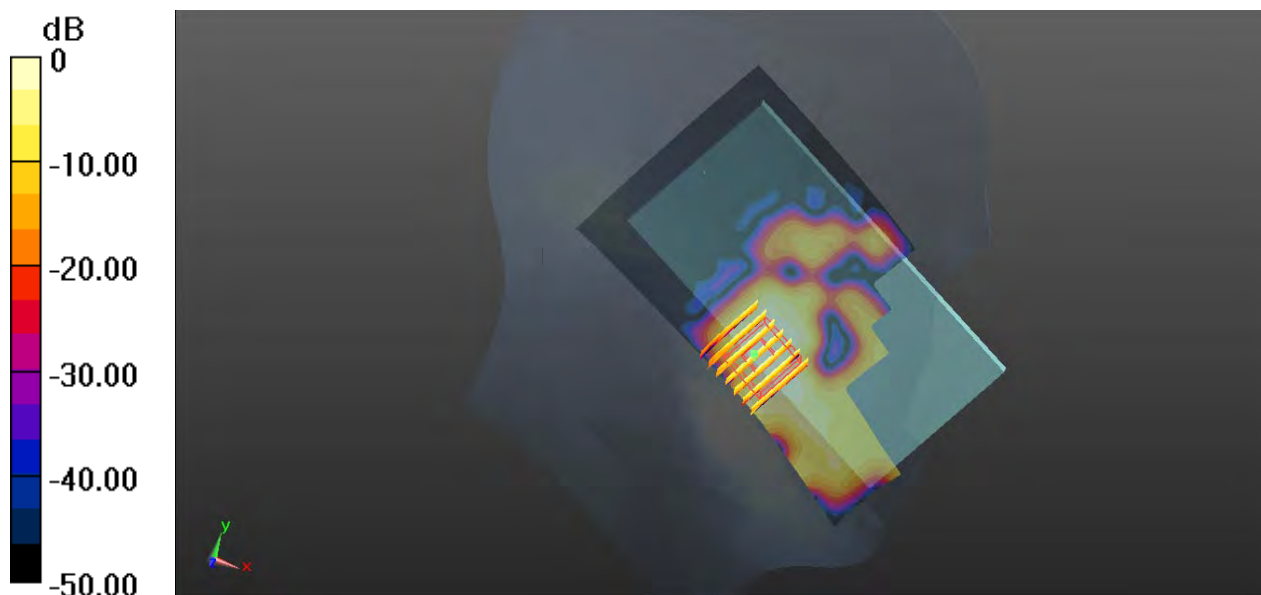

0 dB = 0.0528 W/kg

09_WLAN2.4GHz_802.11b 1Mbps_Right Cheek_Ch11

Communication System: UID 0, WIFI (0); Frequency: 2462 MHz;Duty Cycle: 1:1.022
 Medium: HSL_2450_150924 Medium parameters used: $f = 2462 \text{ MHz}$; $\sigma = 1.833 \text{ S/m}$; $\epsilon_r = 39.712$;
 $\rho = 1000 \text{ kg/m}^3$

Ambient Temperature: 23.4 °C ; **Liquid Temperature:** 22.8 °C

DASY5 Configuration:

- Probe: EX3DV4 - SN3958; ConvF(7.58, 7.58, 7.58); Calibrated: 2015.07.23;
- Sensor-Surface: 2mm (Mechanical Surface Detection)
- Electronics: DAE4 Sn1386; Calibrated: 2015.02.19
- Phantom: SAM1; Type: QD000P40CD; Serial: TP:1670
- Measurement SW: DASY52, Version 52.8 (8);SEMCAD X Version 14.6.10 (7331)

Ch11/Area Scan (81x141x1): Interpolated grid: dx=12mm, dy=12mm

Maximum value of SAR (interpolated) = 0.738 W/kg

Ch11/Zoom Scan (7x7x7)/Cube 0: Measurement grid: dx=5mm, dy=5mm, dz=5mm

Reference Value = 0.9990 V/m; Power Drift = -0.04 dB

Peak SAR (extrapolated) = 0.877 W/kg

SAR(1 g) = 0.369 W/kg; SAR(10 g) = 0.146 W/kg

Maximum value of SAR (measured) = 0.644 W/kg

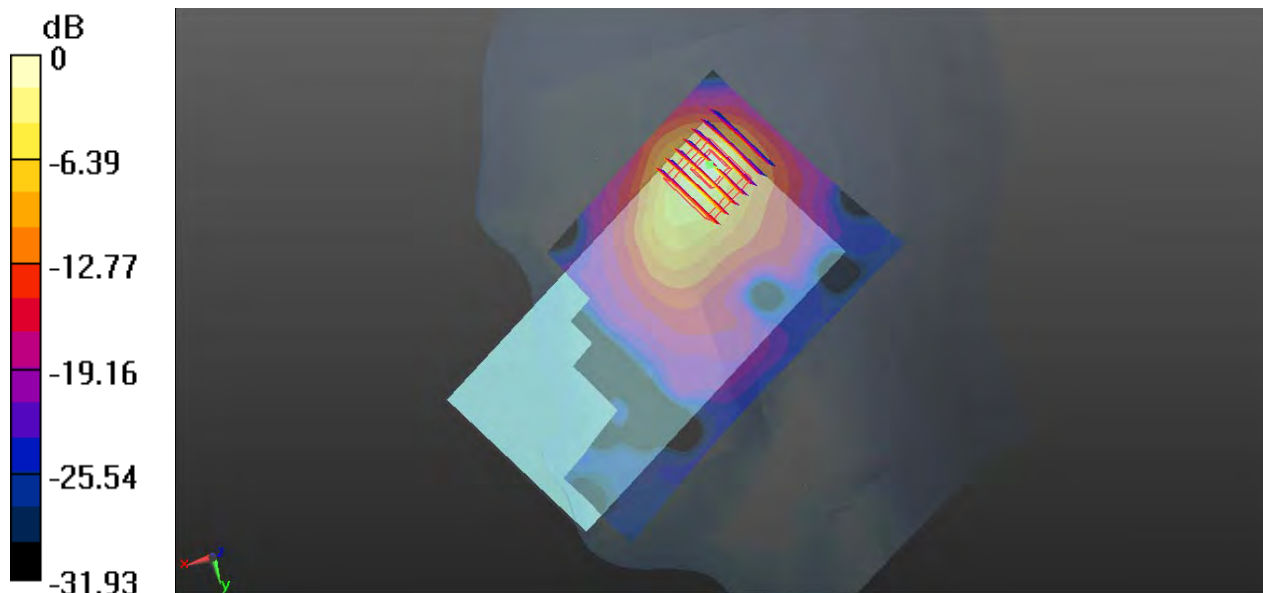

0 dB = 0.738 W/kg

10_GSM850_GPRS(4 Tx slots)_Front_10mm_Ch189

Communication System: UID 0, GPRS/EDGE12 (0); Frequency: 836.4 MHz;Duty Cycle: 1:2.08
 Medium: MSL_835_150921 Medium parameters used: $f = 836.4$ MHz; $\sigma = 0.995$ S/m; $\epsilon_r = 54.562$;
 $\rho = 1000$ kg/m³

Ambient Temperature: 23.3 °C ; **Liquid Temperature:** 22.8 °C

DASY5 Configuration:

- Probe: EX3DV4 - SN3958; ConvF(9.99, 9.99, 9.99); Calibrated: 2015.07.23;
- Sensor-Surface: 2mm (Mechanical Surface Detection)
- Electronics: DAE4 Sn1386; Calibrated: 2015.02.19
- Phantom: SAM1; Type: QD000P40CD; Serial: TP:1670
- Measurement SW: DASY52, Version 52.8 (8);SEMCAD X Version 14.6.10 (7331)

Ch189/Area Scan (71x121x1): Interpolated grid: dx=15mm, dy=15mm

Maximum value of SAR (interpolated) = 1.29 W/kg

Ch189/Zoom Scan (5x5x7)/Cube 1: Measurement grid: dx=8mm, dy=8mm, dz=5mm

Reference Value = 6.504 V/m; Power Drift = -0.02 dB

Peak SAR (extrapolated) = 1.60 W/kg

SAR(1 g) = 1.03 W/kg; SAR(10 g) = 0.689 W/kg

Maximum value of SAR (measured) = 1.27 W/kg

Ch189/Zoom Scan (5x5x7)/Cube 0: Measurement grid: dx=8mm, dy=8mm, dz=5mm

Reference Value = 6.504 V/m; Power Drift = -0.02 dB

Peak SAR (extrapolated) = 1.31 W/kg

SAR(1 g) = 0.878 W/kg; SAR(10 g) = 0.588 W/kg

Maximum value of SAR (measured) = 1.08 W/kg

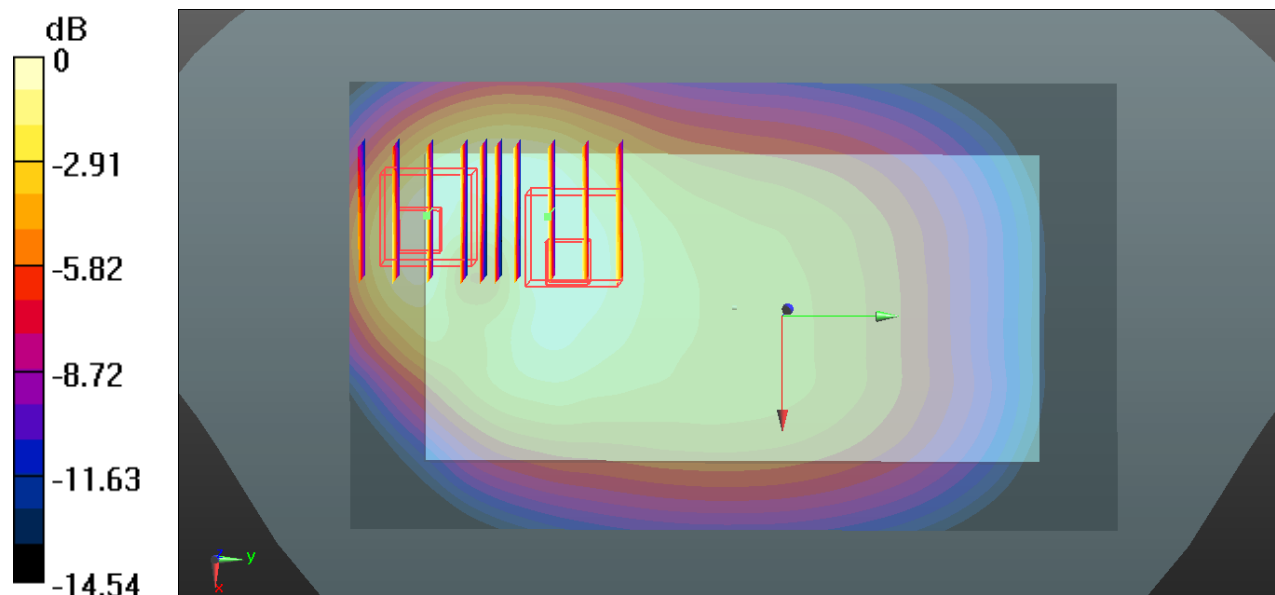

0 dB = 1.29 W/kg

11_GSM1900_GPRS(4 Tx slots)_Bottom Side_10mm_Ch512

Communication System: UID 0, GPRS/EDGE12 (0); Frequency: 1850.2 MHz;Duty Cycle: 1:2.08
 Medium: MSL_1900_150923 Medium parameters used: $f = 1850.2$ MHz; $\sigma = 1.455$ S/m; $\epsilon_r = 54.031$; $\rho = 1000$ kg/m³

Ambient Temperature: 23.3 °C ; **Liquid Temperature:** 22.6 °C

DASY5 Configuration:

- Probe: EX3DV4 - SN3958; ConvF(7.87, 7.87, 7.87); Calibrated: 2015.07.23;
- Sensor-Surface: 2mm (Mechanical Surface Detection)
- Electronics: DAE4 Sn1386; Calibrated: 2015.02.19
- Phantom: SAM1; Type: QD000P40CD; Serial: TP:1670
- Measurement SW: DASY52, Version 52.8 (8);SEMCAD X Version 14.6.10 (7331)

Ch512/Area Scan (41x71x1): Interpolated grid: dx=15mm, dy=15mm

Maximum value of SAR (interpolated) = 0.441 W/kg

Ch512/Zoom Scan (5x5x7)/Cube 0: Measurement grid: dx=8mm, dy=8mm, dz=5mm

Reference Value = 1.722 V/m; Power Drift = 0.09 dB

Peak SAR (extrapolated) = 0.529 W/kg

SAR(1 g) = 0.313 W/kg; SAR(10 g) = 0.166 W/kg

Maximum value of SAR (measured) = 0.431 W/kg

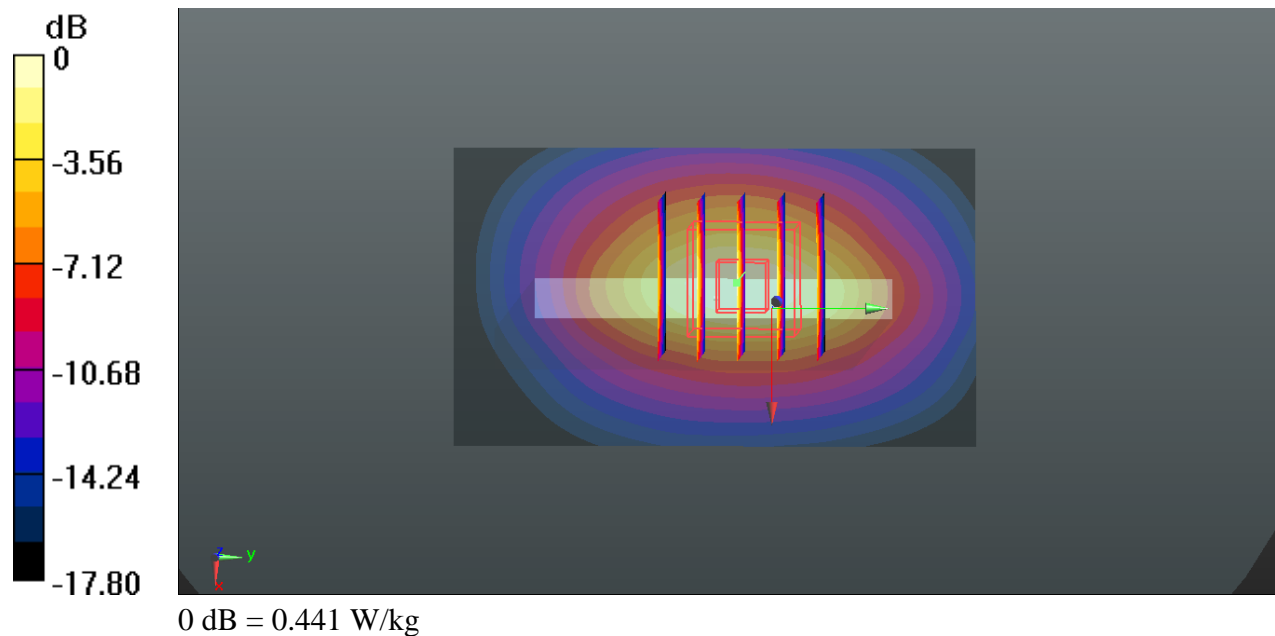

12_WCDMA V_RMC 12.2Kbps_Back_10mm_Ch4233

Communication System: UID 0, UMTS (0); Frequency: 846.6 MHz; Duty Cycle: 1:1
 Medium: MSL_835_150921 Medium parameters used: $f = 846.6 \text{ MHz}$; $\sigma = 1.007 \text{ S/m}$; $\epsilon_r = 54.468$; $\rho = 1000 \text{ kg/m}^3$

Ambient Temperature: 23.3 °C ; **Liquid Temperature:** 22.8 °C

DASY5 Configuration:

- Probe: EX3DV4 - SN3958; ConvF(9.99, 9.99, 9.99); Calibrated: 2015.07.23;
- Sensor-Surface: 2mm (Mechanical Surface Detection)
- Electronics: DAE4 Sn1386; Calibrated: 2015.02.19
- Phantom: SAM1; Type: QD000P40CD; Serial: TP:1670
- Measurement SW: DASY52, Version 52.8 (8); SEMCAD X Version 14.6.10 (7331)

Ch4233/Area Scan (71x121x1): Interpolated grid: $dx=15\text{mm}$, $dy=15\text{mm}$

Maximum value of SAR (interpolated) = 0.521 W/kg

Ch4233/Zoom Scan (5x5x7)/Cube 0: Measurement grid: $dx=8\text{mm}$, $dy=8\text{mm}$, $dz=5\text{mm}$

Reference Value = 2.476 V/m; Power Drift = 0.09 dB

Peak SAR (extrapolated) = 0.627 W/kg

SAR(1 g) = 0.451 W/kg; SAR(10 g) = 0.318 W/kg

Maximum value of SAR (measured) = 0.529 W/kg

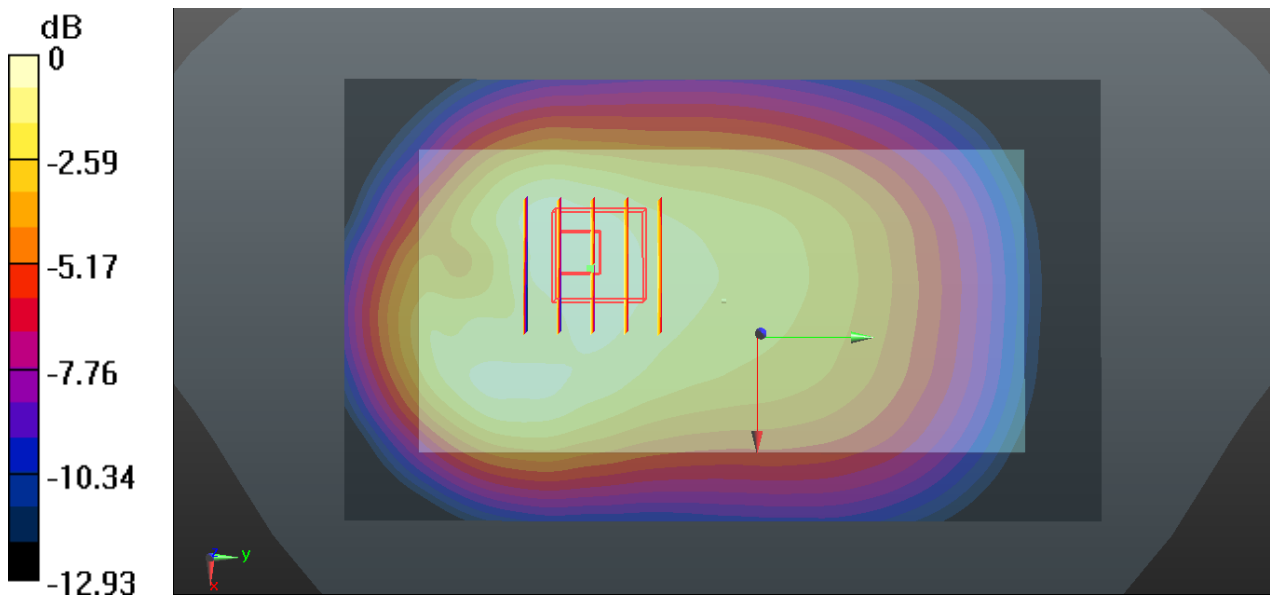

0 dB = 0.521 W/kg

13_WCDMA II_RMC 12.2Kbps_Bottom Side_10mm_Ch9262

Communication System: UID 0, UMTS (0); Frequency: 1852.4 MHz;Duty Cycle: 1:1
 Medium: MSL_1900_150923 Medium parameters used: $f = 1852.4$ MHz; $\sigma = 1.458$ S/m; $\epsilon_r = 54.025$; $\rho = 1000$ kg/m³

Ambient Temperature: 23.3 °C ; **Liquid Temperature:** 22.6 °C

DASY5 Configuration:

- Probe: EX3DV4 - SN3958; ConvF(7.87, 7.87, 7.87); Calibrated: 2015.07.23;
- Sensor-Surface: 2mm (Mechanical Surface Detection)
- Electronics: DAE4 Sn1386; Calibrated: 2015.02.19
- Phantom: SAM1; Type: QD000P40CD; Serial: TP:1670
- Measurement SW: DASY52, Version 52.8 (8);SEMCAD X Version 14.6.10 (7331)

Ch9262/Area Scan (41x71x1): Interpolated grid: dx=15mm, dy=15mm

Maximum value of SAR (interpolated) = 0.442 W/kg

Ch9262/Zoom Scan (5x5x7)/Cube 0: Measurement grid: dx=8mm, dy=8mm, dz=5mm

Reference Value = 1.801 V/m; Power Drift = 0.03 dB

Peak SAR (extrapolated) = 0.524 W/kg

SAR(1 g) = 0.310 W/kg; SAR(10 g) = 0.164 W/kg

Maximum value of SAR (measured) = 0.429 W/kg

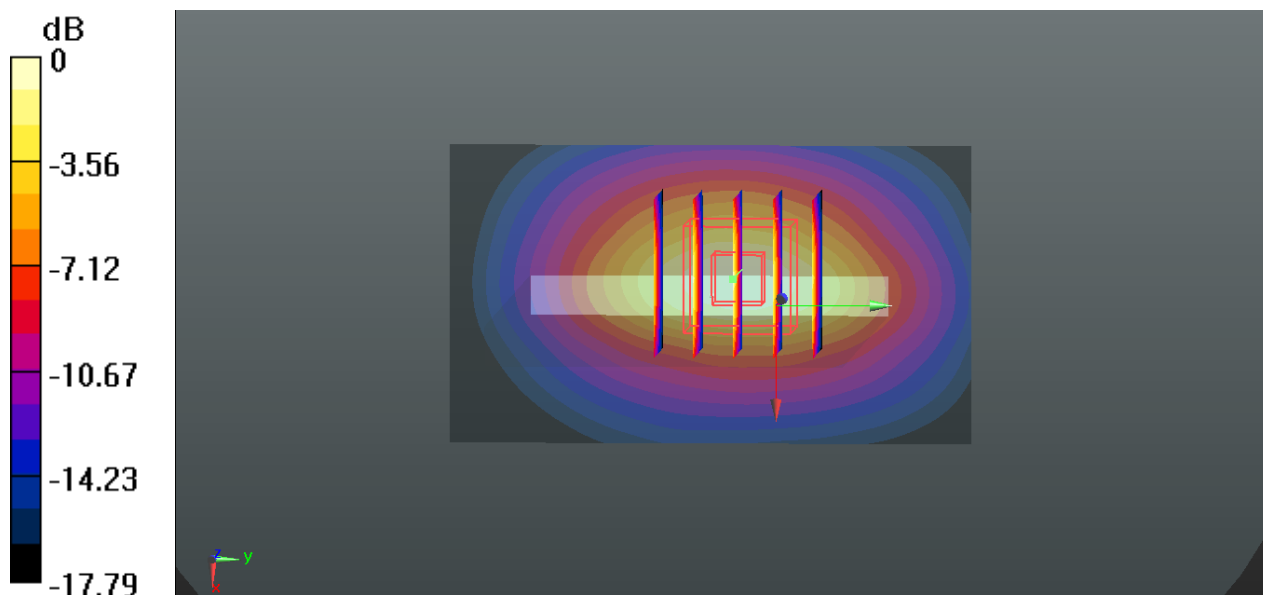

0 dB = 0.442 W/kg

14_LTE Band 17_10M_QPSK_1RB_49Offset_Back_10mm_Ch23790

Communication System: UID 0, LTE (0); Frequency: 710 MHz;Duty Cycle: 1:1
Medium: MSL_750_150921 Medium parameters used: $f = 710$ MHz; $\sigma = 0.934$ S/m; $\epsilon_r = 54.866$; $\rho = 1000$ kg/m³
Ambient Temperature: 23.3 °C ; Liquid Temperature: 22.7 °C

DASY5 Configuration:

- Probe: EX3DV4 - SN3958; ConvF(10.05, 10.05, 10.05); Calibrated: 2015.07.23;
- Sensor-Surface: 2mm (Mechanical Surface Detection)
- Electronics: DAE4 Sn1386; Calibrated: 2015.02.19
- Phantom: SAM1; Type: QD000P40CD; Serial: TP:1670
- Measurement SW: DASY52, Version 52.8 (8);SEMCAD X Version 14.6.10 (7331)

Ch23790/Area Scan (71x121x1): Interpolated grid: dx=15mm, dy=15mm
Maximum value of SAR (interpolated) = 0.361 W/kg

Ch23790/Zoom Scan (5x5x7)/Cube 0: Measurement grid: dx=8mm, dy=8mm, dz=5mm
Reference Value = 1.387 V/m; Power Drift = 0.09 dB
Peak SAR (extrapolated) = 0.428 W/kg
SAR(1 g) = 0.289 W/kg; SAR(10 g) = 0.189 W/kg
Maximum value of SAR (measured) = 0.362 W/kg

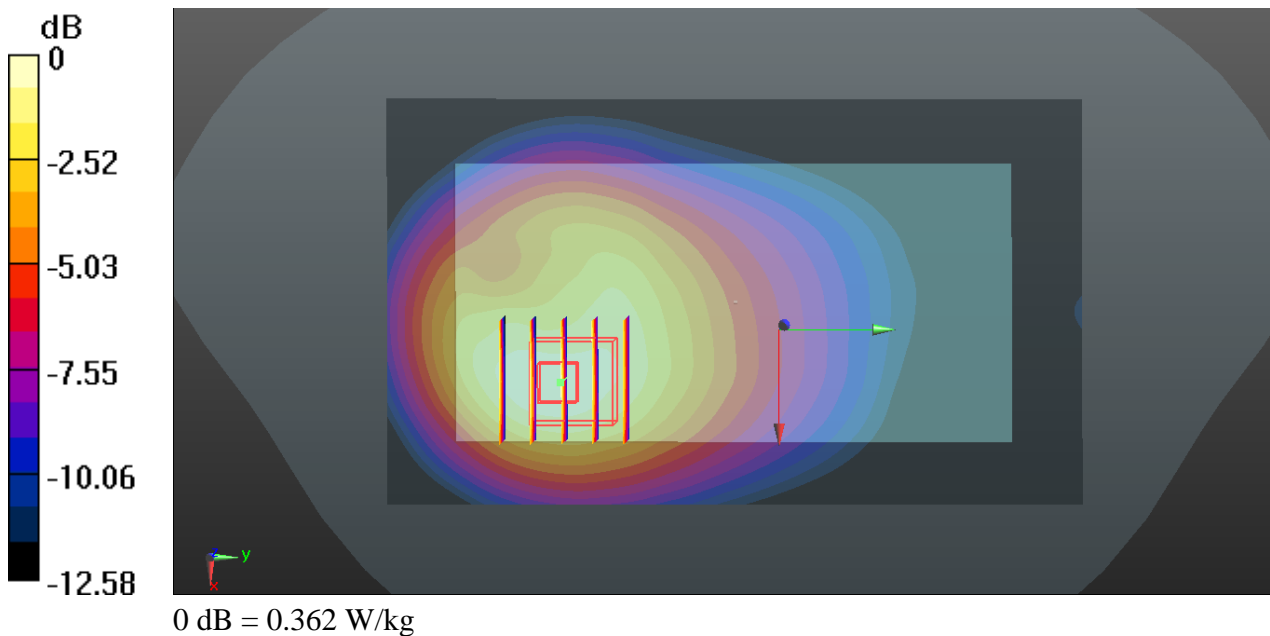

15_LTE Band 4_20M_QPSK_1RB_0Offset_Back_10mm_Ch20175

Communication System: UID 0, LTE (0); Frequency: 1732.5 MHz;Duty Cycle: 1:1
Medium: MSL_1800_150923 Medium parameters used: $f = 1732.5$ MHz; $\sigma = 1.502$ S/m; $\epsilon_r = 52.553$; $\rho = 1000$ kg/m³

Ambient Temperature: 23.3 °C ; **Liquid Temperature:** 22.7 °C

DASY5 Configuration:

- Probe: EX3DV4 - SN3958; ConvF(8.2, 8.2, 8.2); Calibrated: 2015.07.23;
- Sensor-Surface: 2mm (Mechanical Surface Detection)
- Electronics: DAE4 Sn1386; Calibrated: 2015.02.19
- Phantom: SAM1; Type: QD000P40CD; Serial: TP:1670
- Measurement SW: DASY52, Version 52.8 (8);SEMCAD X Version 14.6.10 (7331)

Ch20175/Area Scan (71x121x1): Interpolated grid: dx=15mm, dy=15mm

Maximum value of SAR (interpolated) = 0.305 W/kg

Ch20175/Zoom Scan (5x5x7)/Cube 0: Measurement grid: dx=8mm, dy=8mm, dz=5mm

Reference Value = 1.207 V/m; Power Drift = -0.05 dB

Peak SAR (extrapolated) = 0.361 W/kg

SAR(1 g) = 0.209 W/kg; SAR(10 g) = 0.107 W/kg

Maximum value of SAR (measured) = 0.283 W/kg

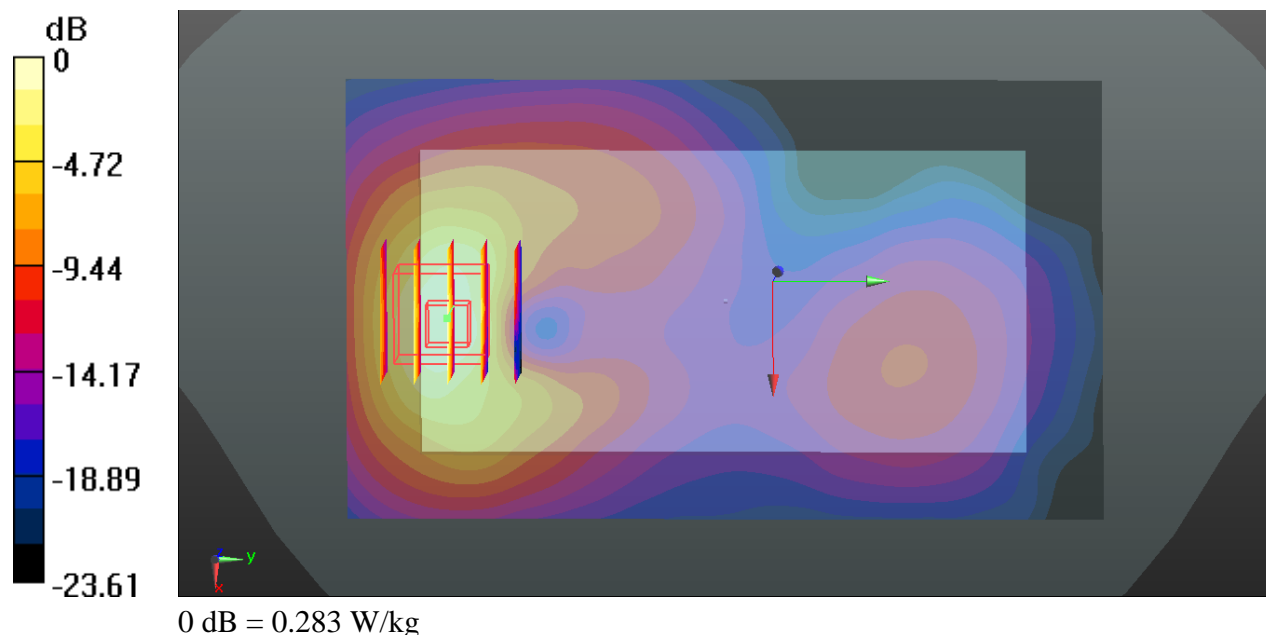

16_LTE Band 2_20M_QPSK_1RB_0Offset_Bottom Side_10mm_Ch19100

Communication System: UID 0, LTE (0); Frequency: 1900 MHz;Duty Cycle: 1:1
Medium: MSL_1900_150923 Medium parameters used: $f = 1900$ MHz; $\sigma = 1.512$ S/m; $\epsilon_r = 53.903$;
 $\rho = 1000$ kg/m³
Ambient Temperature: 23.3 °C ; Liquid Temperature: 22.6 °C

DASY5 Configuration:

- Probe: EX3DV4 - SN3958; ConvF(7.87, 7.87, 7.87); Calibrated: 2015.07.23;
- Sensor-Surface: 2mm (Mechanical Surface Detection)
- Electronics: DAE4 Sn1386; Calibrated: 2015.02.19
- Phantom: SAM1; Type: QD000P40CD; Serial: TP:1670
- Measurement SW: DASY52, Version 52.8 (8);SEMCAD X Version 14.6.10 (7331)

Ch19100/Area Scan (41x71x1): Interpolated grid: dx=15mm, dy=15mm
Maximum value of SAR (interpolated) = 0.361 W/kg

Ch19100/Zoom Scan (5x5x7)/Cube 0: Measurement grid: dx=8mm, dy=8mm, dz=5mm
Reference Value = 2.121 V/m; Power Drift = 0.06 dB
Peak SAR (extrapolated) = 0.436 W/kg
SAR(1 g) = 0.254 W/kg; SAR(10 g) = 0.133 W/kg
Maximum value of SAR (measured) = 0.355 W/kg

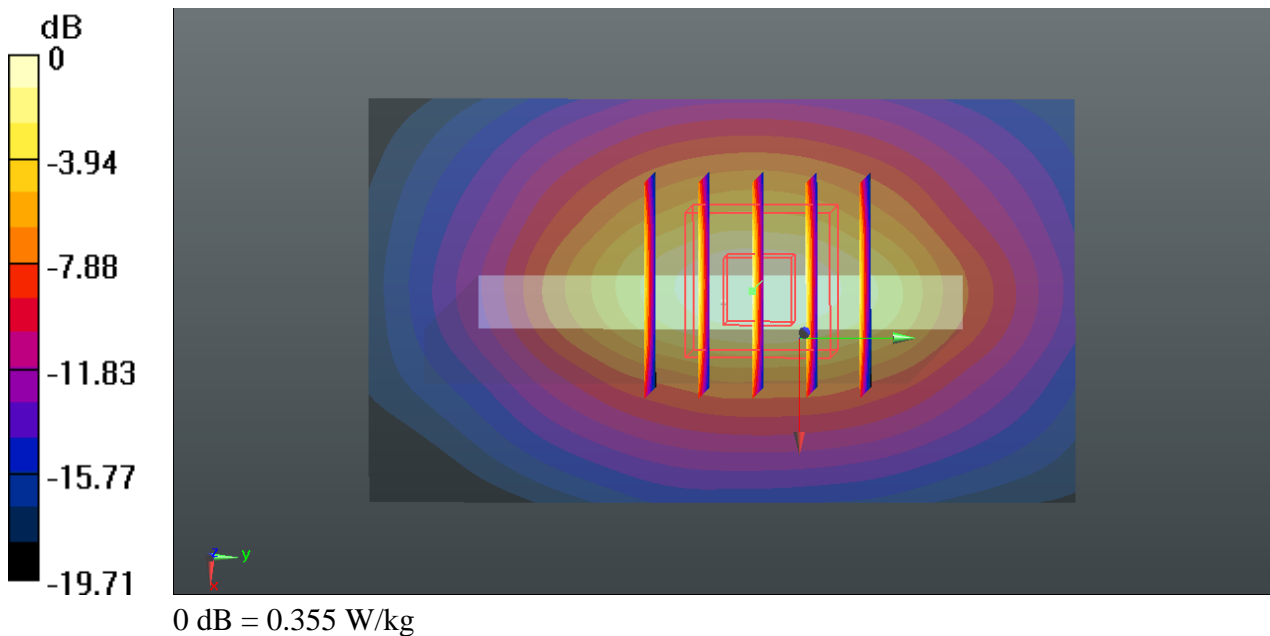

17_LTE Band 7_20M_QPSK_1RB_0Offset_Bottom Side_10mm_Ch20850

Communication System: UID 0, LTE (0); Frequency: 2510 MHz;Duty Cycle: 1:1
 Medium: MSL_2600_150922 Medium parameters used: $f = 2510$ MHz; $\sigma = 2.113$ S/m; $\epsilon_r = 51.294$;
 $\rho = 1000$ kg/m³
Ambient Temperature: 23.3 °C ; Liquid Temperature: 22.5 °C

DASY5 Configuration:

- Probe: EX3DV4 - SN3958; ConvF(7.41, 7.41, 7.41); Calibrated: 2015.07.23;
- Sensor-Surface: 2mm (Mechanical Surface Detection)
- Electronics: DAE4 Sn1386; Calibrated: 2015.02.19
- Phantom: SAM1; Type: QD000P40CD; Serial: TP:1670
- Measurement SW: DASY52, Version 52.8 (8);SEMCAD X Version 14.6.10 (7331)

Ch20850/Area Scan (41x81x1): Interpolated grid: dx=12mm, dy=12mm
 Maximum value of SAR (interpolated) = 0.884 W/kg

Ch20850/Zoom Scan (7x7x7)/Cube 0: Measurement grid: dx=5mm, dy=5mm, dz=5mm
 Reference Value = 1.773 V/m; Power Drift = -0.06 dB
 Peak SAR (extrapolated) = 1.14 W/kg
SAR(1 g) = 0.562 W/kg; SAR(10 g) = 0.253 W/kg
 Maximum value of SAR (measured) = 0.858 W/kg

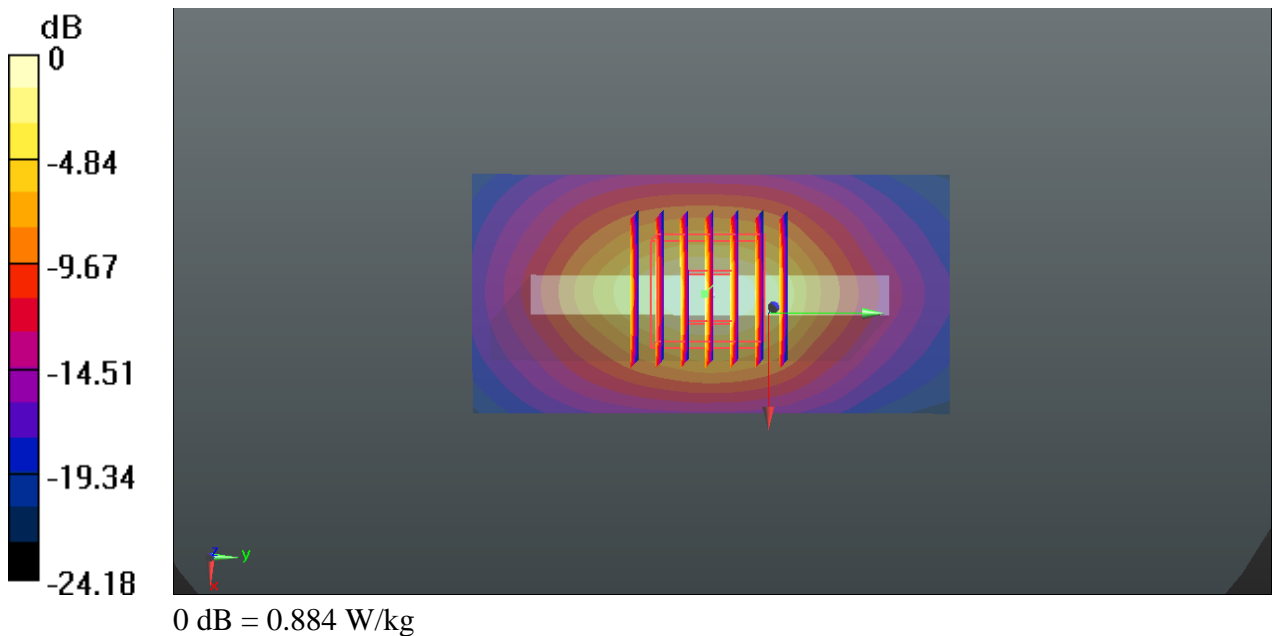

18_WLAN2.4GHz_802.11b 1Mbps_Back_10mm_Ch1

Communication System: UID 0, WIFI (0); Frequency: 2412 MHz;Duty Cycle: 1:1.022
Medium: MSL_2450_150925 Medium parameters used: $f = 2412$ MHz; $\sigma = 1.946$ S/m; $\epsilon_r = 52.465$;
 $\rho = 1000$ kg/m³

Ambient Temperature: 23.6 °C ; **Liquid Temperature:** 22.9 °C

DASY5 Configuration:

- Probe: EX3DV4 - SN3958; ConvF(7.55, 7.55, 7.55); Calibrated: 2015.02.26;
- Sensor-Surface: 2mm (Mechanical Surface Detection)
- Electronics: DAE4 Sn1386; Calibrated: 2015.02.19
- Phantom: SAM1; Type: QD000P40CD; Serial: TP:1670
- Measurement SW: DASY52, Version 52.8 (8);SEMCAD X Version 14.6.10 (7331)

Ch1/Area Scan (81x141x1): Interpolated grid: dx=12mm, dy=12mm

Maximum value of SAR (interpolated) = 0.151 W/kg

Ch1/Zoom Scan (7x7x7)/Cube 0: Measurement grid: dx=5mm, dy=5mm, dz=5mm

Reference Value = 0.7300 V/m; Power Drift = -0.09 dB

Peak SAR (extrapolated) = 0.208 W/kg

SAR(1 g) = 0.109 W/kg; SAR(10 g) = 0.057 W/kg

Maximum value of SAR (measured) = 0.159 W/kg

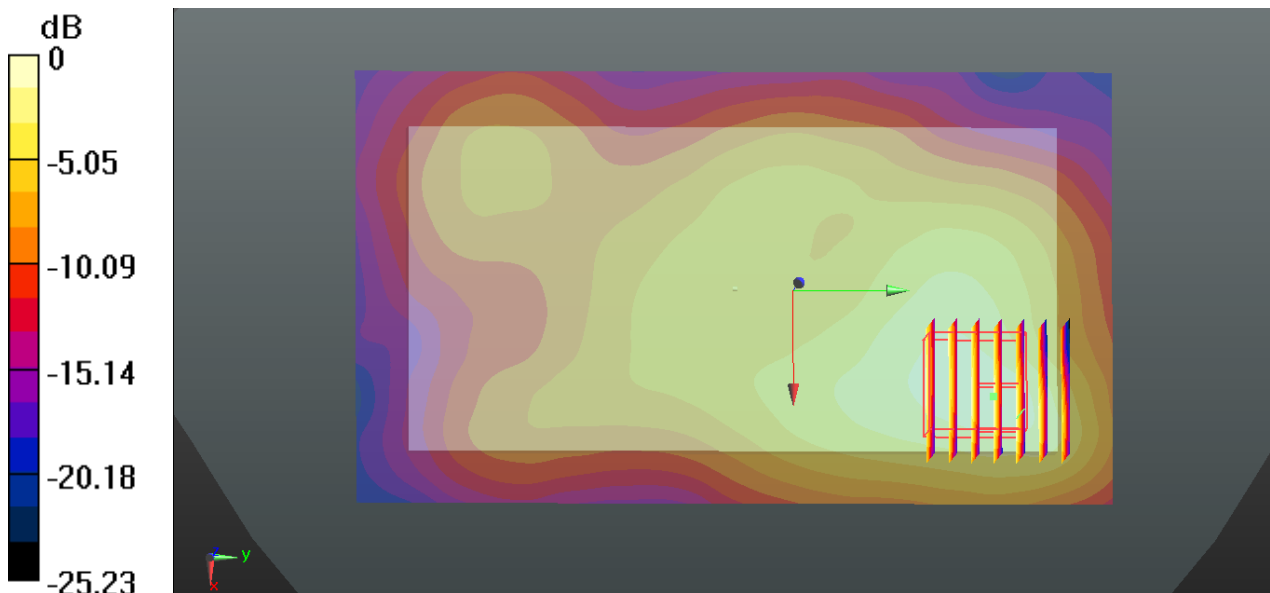

0 dB = 0.151 W/kg

19_GSM1900_GPRS(4 Tx slots)_Back_10mm_Ch512

Communication System: UID 0, GPRS/EDGE12 (0); Frequency: 1850.2 MHz;Duty Cycle: 1:2.08
Medium: MSL_1900_150923 Medium parameters used: $f = 1850.2$ MHz; $\sigma = 1.455$ S/m; $\epsilon_r = 54.031$; $\rho = 1000$ kg/m³

Ambient Temperature: 23.3 °C ; **Liquid Temperature:** 22.6 °C

DASY5 Configuration:

- Probe: EX3DV4 - SN3958; ConvF(7.87, 7.87, 7.87); Calibrated: 2015.07.23;
- Sensor-Surface: 2mm (Mechanical Surface Detection)
- Electronics: DAE4 Sn1386; Calibrated: 2015.02.19
- Phantom: SAM1; Type: QD000P40CD; Serial: TP:1670
- Measurement SW: DASY52, Version 52.8 (8);SEMCAD X Version 14.6.10 (7331)

Ch512/Area Scan (71x121x1): Interpolated grid: dx=15mm, dy=15mm

Maximum value of SAR (interpolated) = 0.168 W/kg

Ch512/Zoom Scan (5x5x7)/Cube 0: Measurement grid: dx=8mm, dy=8mm, dz=5mm

Reference Value = 1.265 V/m; Power Drift = 0.01 dB

Peak SAR (extrapolated) = 0.218 W/kg

SAR(1 g) = 0.131 W/kg; SAR(10 g) = 0.070 W/kg

Maximum value of SAR (measured) = 0.180 W/kg

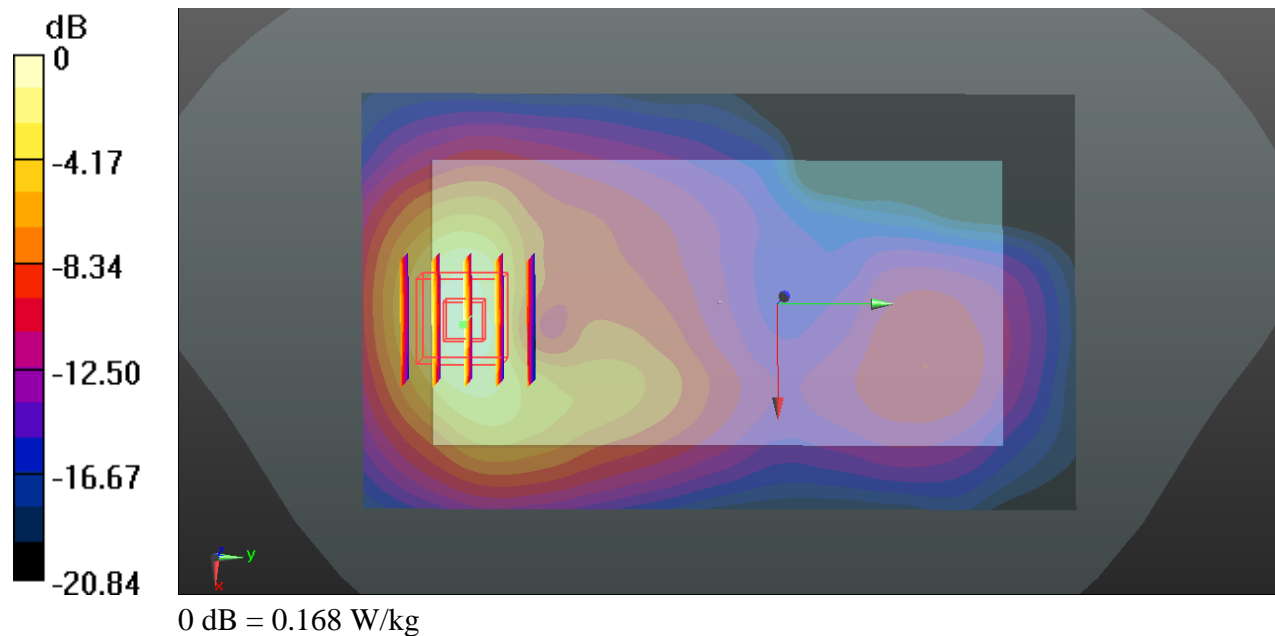

20_WCDMA II_RMC 12.2Kbps_Back_10mm_Ch9538

Communication System: UID 0, UMTS (0); Frequency: 1907.6 MHz; Duty Cycle: 1:1
 Medium: MSL_1900_150923 Medium parameters used: $f = 1907.6$ MHz; $\sigma = 1.522$ S/m; $\epsilon_r = 53.882$;
 $\rho = 1000$ kg/m³
Ambient Temperature: 23.3 °C ; Liquid Temperature: 22.6 °C

DASY5 Configuration:

- Probe: EX3DV4 - SN3958; ConvF(7.87, 7.87, 7.87); Calibrated: 2015.07.23;
- Sensor-Surface: 2mm (Mechanical Surface Detection)
- Electronics: DAE4 Sn1386; Calibrated: 2015.02.19
- Phantom: SAM1; Type: QD000P40CD; Serial: TP:1670
- Measurement SW: DASY52, Version 52.8 (8); SEMCAD X Version 14.6.10 (7331)

Ch9538/Area Scan (71x121x1): Interpolated grid: dx=15mm, dy=15mm
 Maximum value of SAR (interpolated) = 0.172 W/kg

Ch9538/Zoom Scan (5x5x7)/Cube 0: Measurement grid: dx=8mm, dy=8mm, dz=5mm
 Reference Value = 1.226 V/m; Power Drift = -0.03 dB
 Peak SAR (extrapolated) = 0.217 W/kg
SAR(1 g) = 0.129 W/kg; SAR(10 g) = 0.069 W/kg
 Maximum value of SAR (measured) = 0.177 W/kg

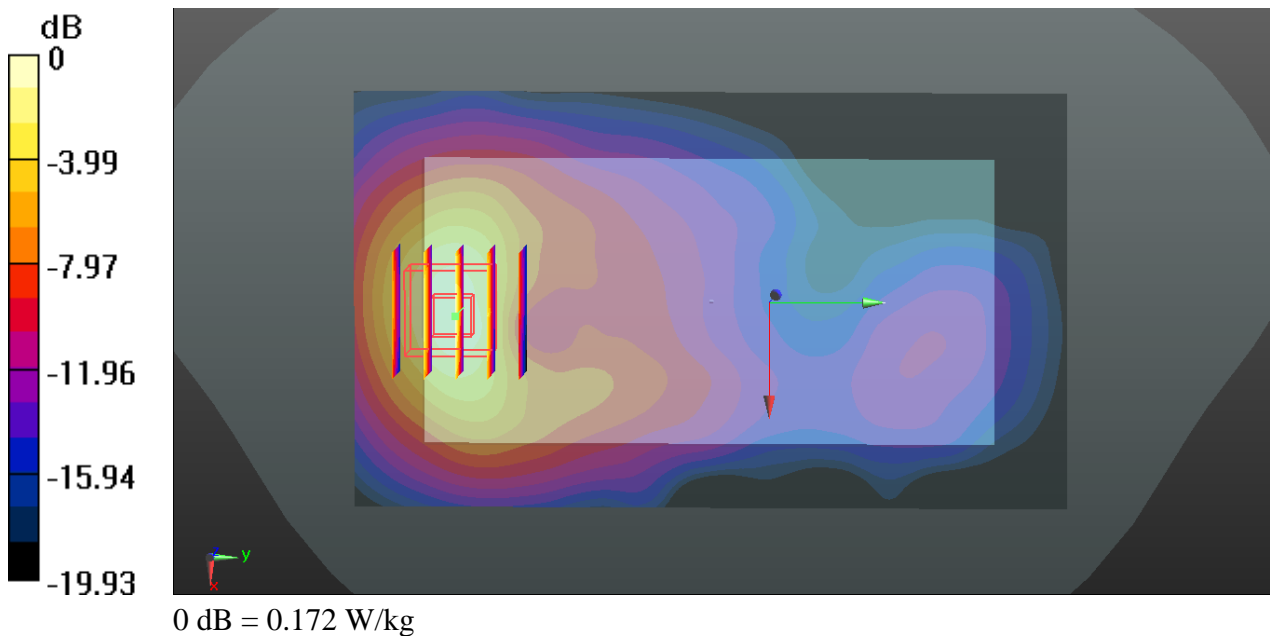

21_LTE Band 2_20M_QPSK_1RB_0Offset_Back_10mm_Ch18700

Communication System: UID 0, LTE (0); Frequency: 1860 MHz;Duty Cycle: 1:1
Medium: MSL_1900_150923 Medium parameters used: $f = 1860$ MHz; $\sigma = 1.467$ S/m; $\epsilon_r = 54.004$;
 $\rho = 1000$ kg/m³
Ambient Temperature: 23.3 °C ; Liquid Temperature: 22.6 °C

DASY5 Configuration:

- Probe: EX3DV4 - SN3958; ConvF(7.87, 7.87, 7.87); Calibrated: 2015.07.23;
- Sensor-Surface: 2mm (Mechanical Surface Detection)
- Electronics: DAE4 Sn1386; Calibrated: 2015.02.19
- Phantom: SAM1; Type: QD000P40CD; Serial: TP:1670
- Measurement SW: DASY52, Version 52.8 (8);SEMCAD X Version 14.6.10 (7331)

Ch18700/Area Scan (71x121x1): Interpolated grid: dx=15mm, dy=15mm
Maximum value of SAR (interpolated) = 0.165 W/kg

Ch18700/Zoom Scan (5x5x7)/Cube 0: Measurement grid: dx=8mm, dy=8mm, dz=5mm
Reference Value = 1.338 V/m; Power Drift = -0.04 dB
Peak SAR (extrapolated) = 0.221 W/kg
SAR(1 g) = 0.133 W/kg; SAR(10 g) = 0.071 W/kg
Maximum value of SAR (measured) = 0.180 W/kg

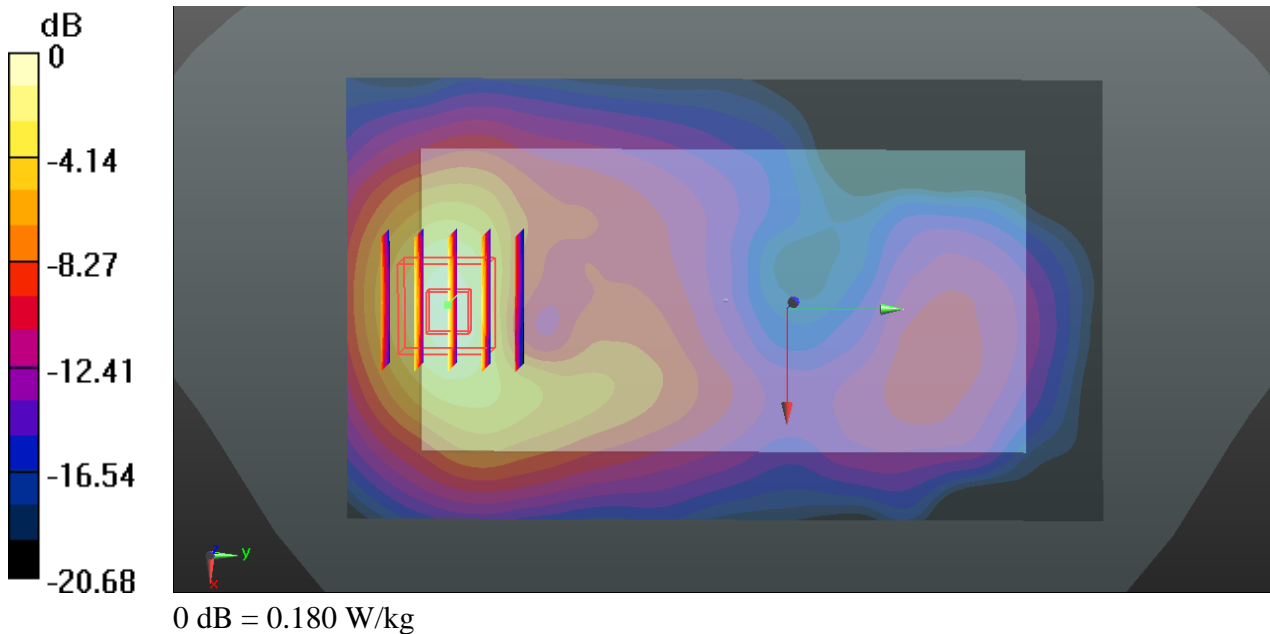

22_LTE Band 7_20M_QPSK_1RB_0Offset_Front_10mm_Ch20850

Communication System: UID 0, LTE (0); Frequency: 2510 MHz; Duty Cycle: 1:1
 Medium: MSL_2600_150922 Medium parameters used: $f = 2510$ MHz; $\sigma = 2.113$ S/m; $\epsilon_r = 51.294$;
 $\rho = 1000$ kg/m³

Ambient Temperature: 23.3 °C ; Liquid Temperature: 22.5 °C

DASY5 Configuration:

- Probe: EX3DV4 - SN3958; ConvF(7.41, 7.41, 7.41); Calibrated: 2015.07.23;
- Sensor-Surface: 2mm (Mechanical Surface Detection)
- Electronics: DAE4 Sn1386; Calibrated: 2015.02.19
- Phantom: SAM1; Type: QD000P40CD; Serial: TP:1670
- Measurement SW: DASY52, Version 52.8 (8); SEMCAD X Version 14.6.10 (7331)

Ch20850/Area Scan (81x141x1): Interpolated grid: dx=12mm, dy=12mm

Maximum value of SAR (interpolated) = 0.349 W/kg

Ch20850/Zoom Scan (7x7x7)/Cube 0: Measurement grid: dx=5mm, dy=5mm, dz=5mm

Reference Value = 0.4690 V/m; Power Drift = -0.03 dB

Peak SAR (extrapolated) = 0.476 W/kg

SAR(1 g) = 0.236 W/kg; SAR(10 g) = 0.107 W/kg

Maximum value of SAR (measured) = 0.357 W/kg

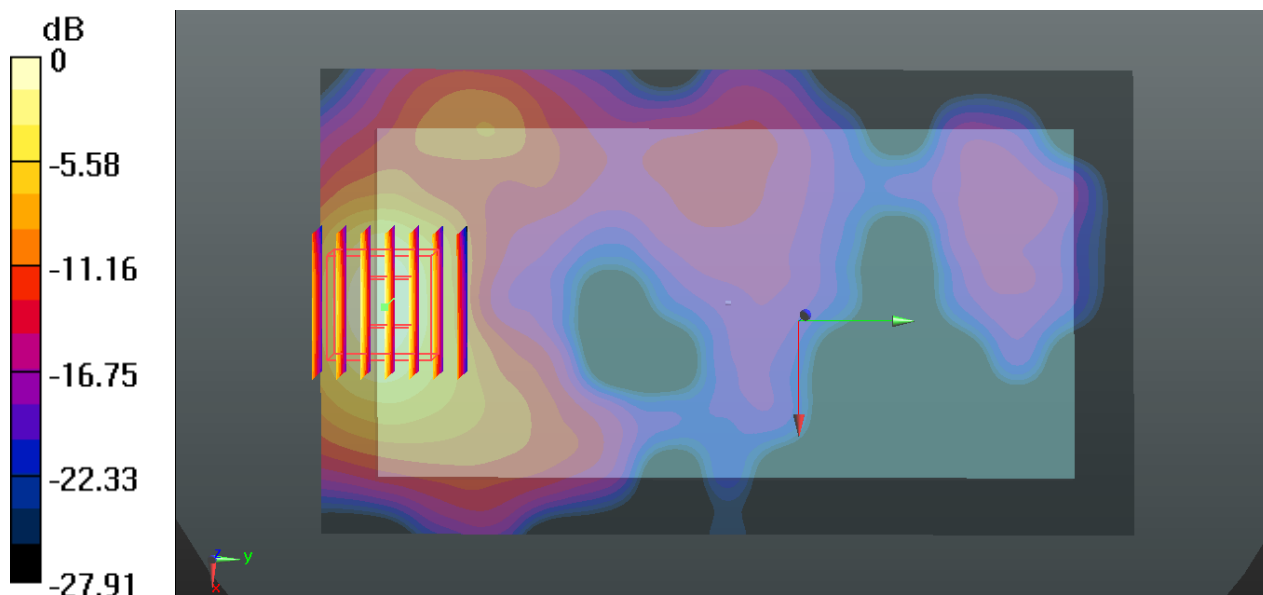

0 dB = 0.349 W/kg



Appendix C. DASYS Calibration Certificate

The DASYS calibration certificates are shown as follows.



Accredited by the Swiss Accreditation Service (SAS)
The Swiss Accreditation Service is one of the signatories to the EA
Multilateral Agreement for the recognition of calibration certificates

Accreditation No.: **SCS 108**

Client **Sporton-CN (Auden)**

Certificate No: **D750V3-1065_Nov14**

CALIBRATION CERTIFICATE

Object **D750V3 - SN: 1065**

Calibration procedure(s) **QA CAL-05.v9
Calibration procedure for dipole validation kits above 700 MHz**

Calibration date: **November 19, 2014**

This calibration certificate documents the traceability to national standards, which realize the physical units of measurements (SI).
The measurements and the uncertainties with confidence probability are given on the following pages and are part of the certificate.

All calibrations have been conducted in the closed laboratory facility: environment temperature (22 ± 3)°C and humidity < 70%.

Calibration Equipment used (M&TE critical for calibration)

Primary Standards	ID #	Cal Date (Certificate No.)	Scheduled Calibration
Power meter EPM-442A	GB37480704	07-Oct-14 (No. 217-02020)	Oct-15
Power sensor HP 8481A	US37292783	07-Oct-14 (No. 217-02020)	Oct-15
Power sensor HP 8481A	MY41092317	07-Oct-14 (No. 217-02021)	Oct-15
Reference 20 dB Attenuator	SN: 5058 (20k)	03-Apr-14 (No. 217-01918)	Apr-15
Type-N mismatch combination	SN: 5047.2 / 06327	03-Apr-14 (No. 217-01921)	Apr-15
Reference Probe ES3DV3	SN: 3205	30-Dec-13 (No. ES3-3205_Dec13)	Dec-14
DAE4	SN: 601	18-Aug-14 (No. DAE4-601_Aug14)	Aug-15
Secondary Standards	ID #	Check Date (in house)	Scheduled Check
RF generator R&S SMT-06	100005	04-Aug-99 (in house check Oct-13)	In house check: Oct-16
Network Analyzer HP 8753E	US37390585 S4206	18-Oct-01 (in house check Oct-14)	In house check: Oct-15

Calibrated by: **Name** Michael Weber **Function** Laboratory Technician

Signature

Approved by: **Name** Katja Pokovic **Function** Technical Manager

Issued: November 20, 2014

This calibration certificate shall not be reproduced except in full without written approval of the laboratory.



Accredited by the Swiss Accreditation Service (SAS)

The Swiss Accreditation Service is one of the signatories to the EA
Multilateral Agreement for the recognition of calibration certificates

Accreditation No.: **SCS 108**

Glossary:

TSL	tissue simulating liquid
ConvF	sensitivity in TSL / NORM x,y,z
N/A	not applicable or not measured

Calibration is Performed According to the Following Standards:

- IEEE Std 1528-2013, "IEEE Recommended Practice for Determining the Peak Spatial-Averaged Specific Absorption Rate (SAR) in the Human Head from Wireless Communications Devices: Measurement Techniques", June 2013
- IEC 62209-1, "Procedure to measure the Specific Absorption Rate (SAR) for hand-held devices used in close proximity to the ear (frequency range of 300 MHz to 3 GHz)", February 2005
- KDB 865664, "SAR Measurement Requirements for 100 MHz to 6 GHz"

Additional Documentation:

- DASY4/5 System Handbook

Methods Applied and Interpretation of Parameters:

- Measurement Conditions:* Further details are available from the Validation Report at the end of the certificate. All figures stated in the certificate are valid at the frequency indicated.
- Antenna Parameters with TSL:* The dipole is mounted with the spacer to position its feed point exactly below the center marking of the flat phantom section, with the arms oriented parallel to the body axis.
- Feed Point Impedance and Return Loss:* These parameters are measured with the dipole positioned under the liquid filled phantom. The impedance stated is transformed from the measurement at the SMA connector to the feed point. The Return Loss ensures low reflected power. No uncertainty required.
- Electrical Delay:* One-way delay between the SMA connector and the antenna feed point. No uncertainty required.
- SAR measured:* SAR measured at the stated antenna input power.
- SAR normalized:* SAR as measured, normalized to an input power of 1 W at the antenna connector.
- SAR for nominal TSL parameters:* The measured TSL parameters are used to calculate the nominal SAR result.

The reported uncertainty of measurement is stated as the standard uncertainty of measurement multiplied by the coverage factor $k=2$, which for a normal distribution corresponds to a coverage probability of approximately 95%.

Measurement Conditions

DASY system configuration, as far as not given on page 1.

DASY Version	DASY5	V52.8.8
Extrapolation	Advanced Extrapolation	
Phantom	Modular Flat Phantom	
Distance Dipole Center - TSL	15 mm	with Spacer
Zoom Scan Resolution	dx, dy, dz = 5 mm	
Frequency	750 MHz \pm 1 MHz	

Head TSL parameters

The following parameters and calculations were applied.

	Temperature	Permittivity	Conductivity
Nominal Head TSL parameters	22.0 °C	41.9	0.89 mho/m
Measured Head TSL parameters	(22.0 \pm 0.2) °C	41.4 \pm 6 %	0.89 mho/m \pm 6 %
Head TSL temperature change during test	< 0.5 °C	----	----

SAR result with Head TSL

SAR averaged over 1 cm ³ (1 g) of Head TSL	Condition	
SAR measured	250 mW input power	2.04 W/kg
SAR for nominal Head TSL parameters	normalized to 1W	8.14 W/kg \pm 17.0 % (k=2)

SAR averaged over 10 cm ³ (10 g) of Head TSL	condition	
SAR measured	250 mW input power	1.34 W/kg
SAR for nominal Head TSL parameters	normalized to 1W	5.35 W/kg \pm 16.5 % (k=2)

Body TSL parameters

The following parameters and calculations were applied.

	Temperature	Permittivity	Conductivity
Nominal Body TSL parameters	22.0 °C	55.5	0.96 mho/m
Measured Body TSL parameters	(22.0 \pm 0.2) °C	54.7 \pm 6 %	0.98 mho/m \pm 6 %
Body TSL temperature change during test	< 0.5 °C	----	----

SAR result with Body TSL

SAR averaged over 1 cm ³ (1 g) of Body TSL	Condition	
SAR measured	250 mW input power	2.20 W/kg
SAR for nominal Body TSL parameters	normalized to 1W	8.64 W/kg \pm 17.0 % (k=2)

SAR averaged over 10 cm ³ (10 g) of Body TSL	condition	
SAR measured	250 mW input power	1.45 W/kg
SAR for nominal Body TSL parameters	normalized to 1W	5.71 W/kg \pm 16.5 % (k=2)

Appendix (Additional assessments outside the scope of SCS108)

Antenna Parameters with Head TSL

Impedance, transformed to feed point	54.5 Ω - 0.4 j Ω
Return Loss	- 27.2 dB

Antenna Parameters with Body TSL

Impedance, transformed to feed point	49.0 Ω - 3.0 j Ω
Return Loss	- 29.8 dB

General Antenna Parameters and Design

Electrical Delay (one direction)	1.032 ns
----------------------------------	----------

After long term use with 100W radiated power, only a slight warming of the dipole near the feedpoint can be measured.

The dipole is made of standard semirigid coaxial cable. The center conductor of the feeding line is directly connected to the second arm of the dipole. The antenna is therefore short-circuited for DC-signals. On some of the dipoles, small end caps are added to the dipole arms in order to improve matching when loaded according to the position as explained in the "Measurement Conditions" paragraph. The SAR data are not affected by this change. The overall dipole length is still according to the Standard.

No excessive force must be applied to the dipole arms, because they might bend or the soldered connections near the feedpoint may be damaged.

Additional EUT Data

Manufactured by	SPEAG
Manufactured on	May 10, 2012

DASY5 Validation Report for Head TSL

Date: 19.11.2014

Test Laboratory: SPEAG, Zurich, Switzerland

DUT: Dipole 750 MHz; Type: D750V3; Serial: D750V3 - SN: 1065

Communication System: UID 0 - CW; Frequency: 750 MHz

Medium parameters used: $f = 750$ MHz; $\sigma = 0.89$ S/m; $\epsilon_r = 41.4$; $\rho = 1000$ kg/m³

Phantom section: Flat Section

Measurement Standard: DASY5 (IEEE/IEC/ANSI C63.19-2011)

DASY52 Configuration:

- Probe: ES3DV3 - SN3205; ConvF(6.37, 6.37, 6.37); Calibrated: 30.12.2013;
- Sensor-Surface: 3mm (Mechanical Surface Detection)
- Electronics: DAE4 Sn601; Calibrated: 18.08.2014
- Phantom: Flat Phantom 4.9L; Type: QD000P49AA; Serial: 1001
- DASY52 52.8.8(1222); SEMCAD X 14.6.10(7331)

Dipole Calibration for Head Tissue/Pin=250 mW, d=15mm/Zoom Scan (7x7x7)/Cube 0:

Measurement grid: dx=5mm, dy=5mm, dz=5mm

Reference Value = 53.42 V/m; Power Drift = 0.01 dB

Peak SAR (extrapolated) = 3.04 W/kg

SAR(1 g) = 2.04 W/kg; SAR(10 g) = 1.34 W/kg

Maximum value of SAR (measured) = 2.40 W/kg

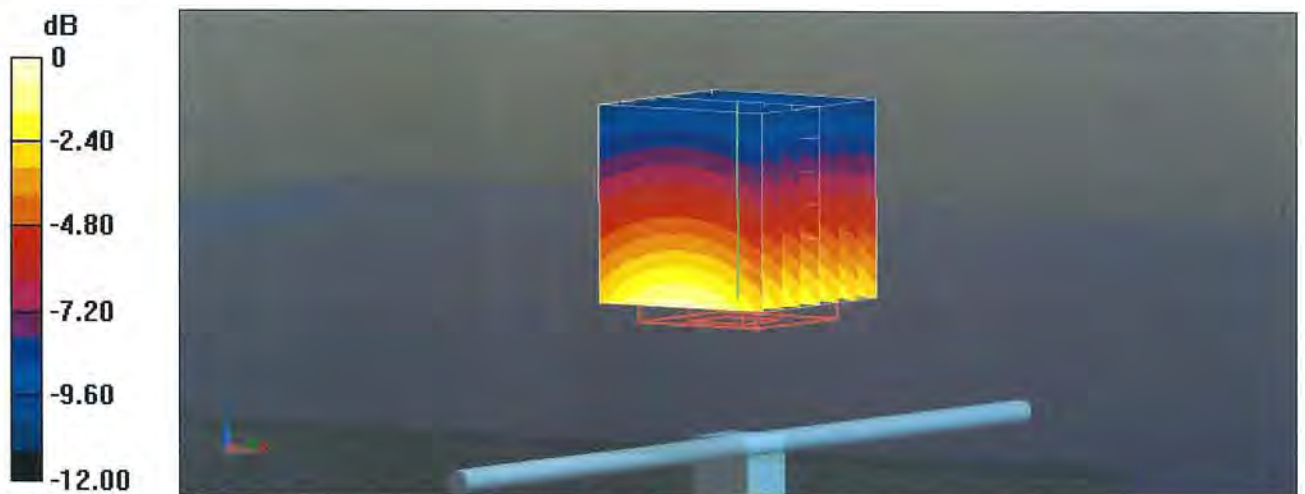

Impedance Measurement Plot for Head TSL

19 Nov 2014 13:21:52
 [CH1] S11 1 U FS 1: 54.518 Ω -427.73 m Ω 496.12 pF 750.000 000 MHz

*
 De1
 CA

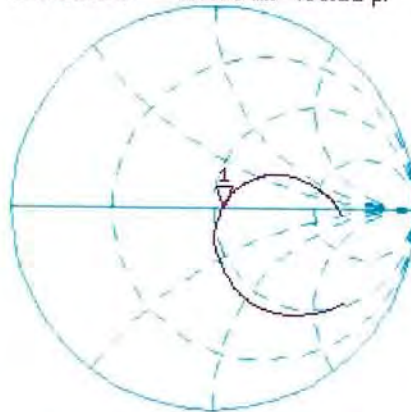

Avg
 16

H1d

CH2 S11 LOG 5 dB/REF -20 dB 1: -27.244 dB 750.000 000 MHz

CA

Avg
 16

H1d



DASY5 Validation Report for Body TSL

Date: 18.11.2014

Test Laboratory: SPEAG, Zurich, Switzerland

DUT: Dipole 750 MHz; Type: D750V3; Serial: D750V3 - SN: 1065

Communication System: UID 0 - CW; Frequency: 750 MHz

Medium parameters used: $f = 750$ MHz; $\sigma = 0.98$ S/m; $\epsilon_r = 54.7$; $\rho = 1000$ kg/m³

Measurement Standard: DASY5 (IEEE/IEC/ANSI C63.19-2011)

DASY52 Configuration:

- Probe: ES3DV3 - SN3205; ConvF(6.13, 6.13, 6.13); Calibrated: 30.12.2013;
- Sensor-Surface: 3mm (Mechanical Surface Detection)
- Electronics: DAE4 Sn601; Calibrated: 18.08.2014
- Phantom: Flat Phantom 4.9L; Type: QD000P49AA; Serial: 1001
- DASY52 52.8.8(1222); SEMCAD X 14.6.10(7331)

Dipole Calibration for Body Tissue/Pin=250 mW, d=15mm/Zoom Scan (7x7x7)/Cube 0:

Measurement grid: dx=5mm, dy=5mm, dz=5mm

Reference Value = 52.96 V/m; Power Drift = 0.02 dB

Peak SAR (extrapolated) = 3.22 W/kg

SAR(1 g) = 2.2 W/kg; SAR(10 g) = 1.45 W/kg

Maximum value of SAR (measured) = 2.57 W/kg

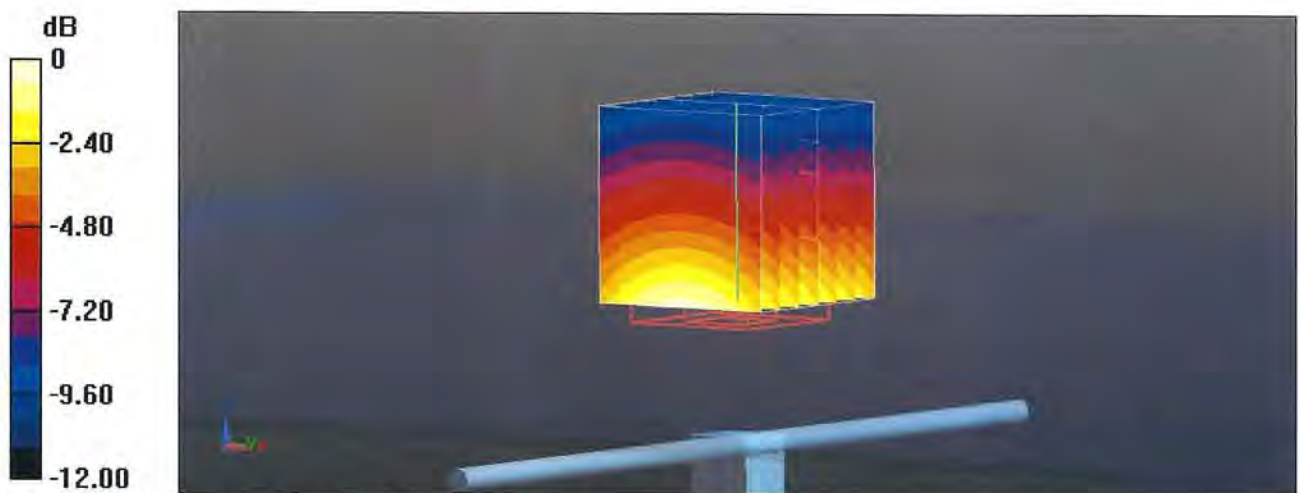

Impedance Measurement Plot for Body TSL

18 Nov 2014 16:09:59
[CH1] S11 1 U FS 1: 49.027 Ω -3.0332 Ω 69.961 pF 750.000 000 MHz

*
De 1
Ca

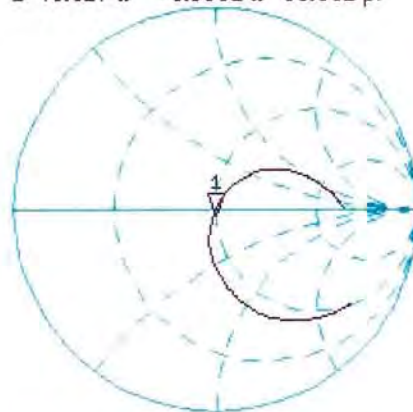

Avg
16

H1 d

CH2 S11 LOG 5 dB/REF -20 dB 1: -29.848 dB 750.000 000 MHz

Ca

Avg
16

H1 d

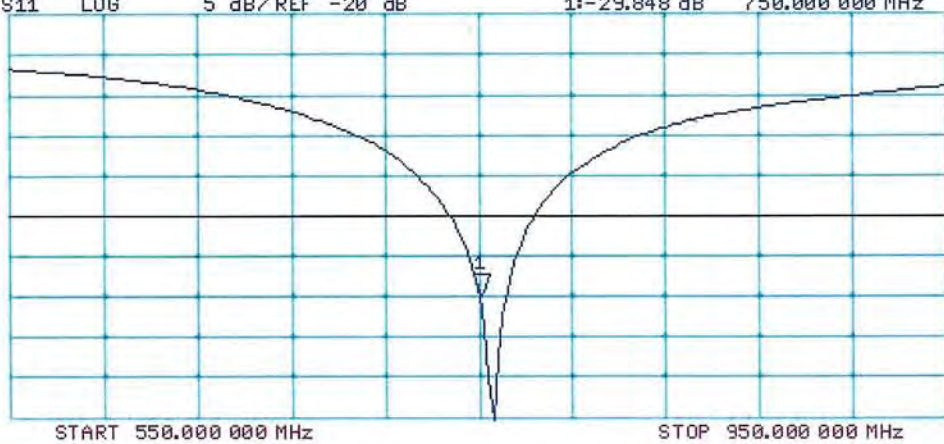



Accredited by the Swiss Accreditation Service (SAS)
The Swiss Accreditation Service is one of the signatories to the EA
Multilateral Agreement for the recognition of calibration certificates

Accreditation No.: **SCS 108**

Client **Sporton-CN (Auden)**

Certificate No: **D835V2-4d091_Nov14**

CALIBRATION CERTIFICATE

Object **D835V2 - SN: 4d091**

Calibration procedure(s) **QA CAL-05.v9
Calibration procedure for dipole validation kits above 700 MHz**

Calibration date: **November 21, 2014**

This calibration certificate documents the traceability to national standards, which realize the physical units of measurements (SI).
The measurements and the uncertainties with confidence probability are given on the following pages and are part of the certificate.

All calibrations have been conducted in the closed laboratory facility: environment temperature (22 ± 3)°C and humidity < 70%.

Calibration Equipment used (M&TE critical for calibration)

Primary Standards	ID #	Cal Date (Certificate No.)	Scheduled Calibration
Power meter EPM-442A	GB37480704	07-Oct-14 (No. 217-02020)	Oct-15
Power sensor HP 8481A	US37292783	07-Oct-14 (No. 217-02020)	Oct-15
Power sensor HP 8481A	MY41092317	07-Oct-14 (No. 217-02021)	Oct-15
Reference 20 dB Attenuator	SN: 5058 (20k)	03-Apr-14 (No. 217-01918)	Apr-15
Type-N mismatch combination	SN: 5047.2 / 06327	03-Apr-14 (No. 217-01921)	Apr-15
Reference Probe ES3DV3	SN: 3205	30-Dec-13 (No. ES3-3205_Dec13)	Dec-14
DAE4	SN: 601	18-Aug-14 (No. DAE4-601_Aug14)	Aug-15

Secondary Standards	ID #	Check Date (in house)	Scheduled Check
RF generator R&S SMT-06	100005	04-Aug-99 (in house check Oct-13)	In house check: Oct-16
Network Analyzer HP 8753E	US37390585 S4206	18-Oct-01 (in house check Oct-14)	In house check: Oct-15

Calibrated by: **Michael Weber** Name: Michael Weber Function: Laboratory Technician

Signature

Approved by: **Katja Pokovic** Name: Katja Pokovic Function: Technical Manager

Issued: November 21, 2014

This calibration certificate shall not be reproduced except in full without written approval of the laboratory.



Accredited by the Swiss Accreditation Service (SAS)
The Swiss Accreditation Service is one of the signatories to the EA
Multilateral Agreement for the recognition of calibration certificates

Accreditation No.: **SCS 108**

Glossary:

TSL	tissue simulating liquid
ConvF	sensitivity in TSL / NORM x,y,z
N/A	not applicable or not measured

Calibration is Performed According to the Following Standards:

- IEEE Std 1528-2013, "IEEE Recommended Practice for Determining the Peak Spatial-Averaged Specific Absorption Rate (SAR) in the Human Head from Wireless Communications Devices: Measurement Techniques", June 2013
- IEC 62209-1, "Procedure to measure the Specific Absorption Rate (SAR) for hand-held devices used in close proximity to the ear (frequency range of 300 MHz to 3 GHz)", February 2005
- KDB 865664, "SAR Measurement Requirements for 100 MHz to 6 GHz"

Additional Documentation:

- DASY4/5 System Handbook

Methods Applied and Interpretation of Parameters:

- Measurement Conditions:* Further details are available from the Validation Report at the end of the certificate. All figures stated in the certificate are valid at the frequency indicated.
- Antenna Parameters with TSL:* The dipole is mounted with the spacer to position its feed point exactly below the center marking of the flat phantom section, with the arms oriented parallel to the body axis.
- Feed Point Impedance and Return Loss:* These parameters are measured with the dipole positioned under the liquid filled phantom. The impedance stated is transformed from the measurement at the SMA connector to the feed point. The Return Loss ensures low reflected power. No uncertainty required.
- Electrical Delay:* One-way delay between the SMA connector and the antenna feed point. No uncertainty required.
- SAR measured:* SAR measured at the stated antenna input power.
- SAR normalized:* SAR as measured, normalized to an input power of 1 W at the antenna connector.
- SAR for nominal TSL parameters:* The measured TSL parameters are used to calculate the nominal SAR result.

The reported uncertainty of measurement is stated as the standard uncertainty of measurement multiplied by the coverage factor $k=2$, which for a normal distribution corresponds to a coverage probability of approximately 95%.

Measurement Conditions

DASY system configuration, as far as not given on page 1.

DASY Version	DASY5	V52.8.8
Extrapolation	Advanced Extrapolation	
Phantom	Modular Flat Phantom	
Distance Dipole Center - TSL	15 mm	with Spacer
Zoom Scan Resolution	dx, dy, dz = 5 mm	
Frequency	835 MHz \pm 1 MHz	

Head TSL parameters

The following parameters and calculations were applied.

	Temperature	Permittivity	Conductivity
Nominal Head TSL parameters	22.0 °C	41.5	0.90 mho/m
Measured Head TSL parameters	(22.0 \pm 0.2) °C	41.2 \pm 6 %	0.91 mho/m \pm 6 %
Head TSL temperature change during test	< 0.5 °C	----	----

SAR result with Head TSL

SAR averaged over 1 cm ³ (1 g) of Head TSL	Condition	
SAR measured	250 mW input power	2.30 W/kg
SAR for nominal Head TSL parameters	normalized to 1W	9.11 W/kg \pm 17.0 % (k=2)

SAR averaged over 10 cm ³ (10 g) of Head TSL	condition	
SAR measured	250 mW input power	1.50 W/kg
SAR for nominal Head TSL parameters	normalized to 1W	5.95 W/kg \pm 16.5 % (k=2)

Body TSL parameters

The following parameters and calculations were applied.

	Temperature	Permittivity	Conductivity
Nominal Body TSL parameters	22.0 °C	55.2	0.97 mho/m
Measured Body TSL parameters	(22.0 \pm 0.2) °C	54.5 \pm 6 %	1.01 mho/m \pm 6 %
Body TSL temperature change during test	< 0.5 °C	----	----

SAR result with Body TSL

SAR averaged over 1 cm ³ (1 g) of Body TSL	Condition	
SAR measured	250 mW input power	2.48 W/kg
SAR for nominal Body TSL parameters	normalized to 1W	9.60 W/kg \pm 17.0 % (k=2)

SAR averaged over 10 cm ³ (10 g) of Body TSL	condition	
SAR measured	250 mW input power	1.62 W/kg
SAR for nominal Body TSL parameters	normalized to 1W	6.31 W/kg \pm 16.5 % (k=2)

Appendix (Additional assessments outside the scope of SCS108)

Antenna Parameters with Head TSL

Impedance, transformed to feed point	51.7 Ω - 1.8 j Ω
Return Loss	- 32.2 dB

Antenna Parameters with Body TSL

Impedance, transformed to feed point	46.7 Ω - 4.2 j Ω
Return Loss	- 25.2 dB

General Antenna Parameters and Design

Electrical Delay (one direction)	1.394 ns
----------------------------------	----------

After long term use with 100W radiated power, only a slight warming of the dipole near the feedpoint can be measured.

The dipole is made of standard semirigid coaxial cable. The center conductor of the feeding line is directly connected to the second arm of the dipole. The antenna is therefore short-circuited for DC-signals. On some of the dipoles, small end caps are added to the dipole arms in order to improve matching when loaded according to the position as explained in the "Measurement Conditions" paragraph. The SAR data are not affected by this change. The overall dipole length is still according to the Standard.

No excessive force must be applied to the dipole arms, because they might bend or the soldered connections near the feedpoint may be damaged.

Additional EUT Data

Manufactured by	SPEAG
Manufactured on	September 15, 2009

DASY5 Validation Report for Head TSL

Date: 19.11.2014

Test Laboratory: SPEAG, Zurich, Switzerland

DUT: Dipole 835 MHz; Type: D835V2; Serial: D835V2 - SN: 4d091

Communication System: UID 0 - CW; Frequency: 835 MHz

Medium parameters used: $f = 835 \text{ MHz}$; $\sigma = 0.91 \text{ S/m}$; $\epsilon_r = 41.2$; $\rho = 1000 \text{ kg/m}^3$

Phantom section: Flat Section

Measurement Standard: DASY5 (IEEE/IEC/ANSI C63.19-2011)

DASY52 Configuration:

- Probe: ES3DV3 - SN3205; ConvF(6.22, 6.22, 6.22); Calibrated: 30.12.2013;
- Sensor-Surface: 3mm (Mechanical Surface Detection)
- Electronics: DAE4 Sn601; Calibrated: 18.08.2014
- Phantom: Flat Phantom 4.9L; Type: QD000P49AA; Serial: 1001
- DASY52 52.8.8(1222); SEMCAD X 14.6.10(7331)

Dipole Calibration for Head Tissue/Pin=250 mW, d=15mm/Zoom Scan (7x7x7)/Cube 0:

Measurement grid: $dx=5\text{mm}$, $dy=5\text{mm}$, $dz=5\text{mm}$

Reference Value = 56.46 V/m; Power Drift = -0.04 dB

Peak SAR (extrapolated) = 3.43 W/kg

SAR(1 g) = 2.3 W/kg; SAR(10 g) = 1.5 W/kg

Maximum value of SAR (measured) = 2.69 W/kg

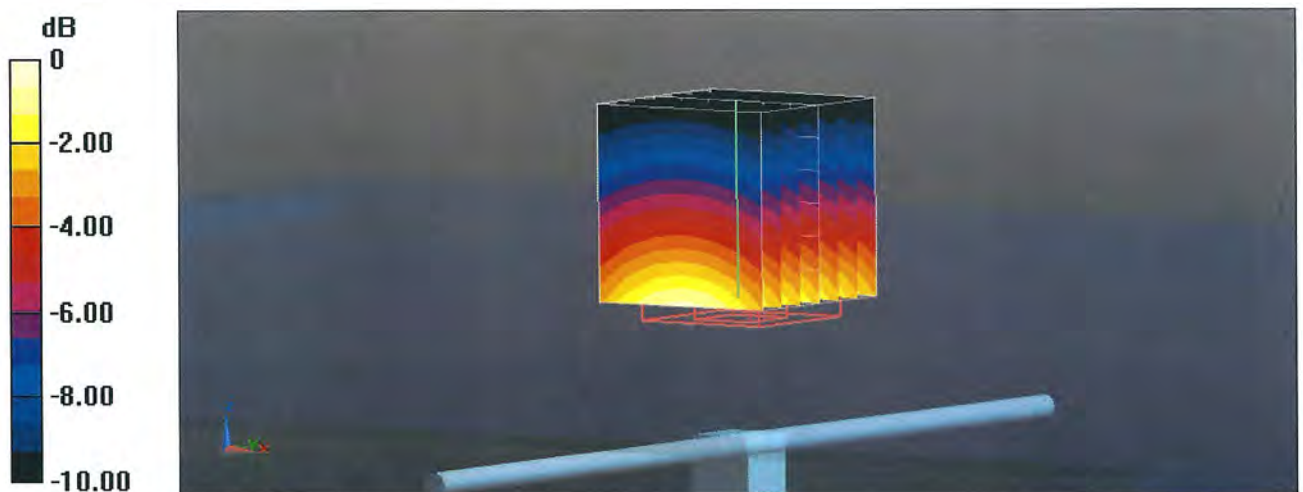

Impedance Measurement Plot for Head TSL

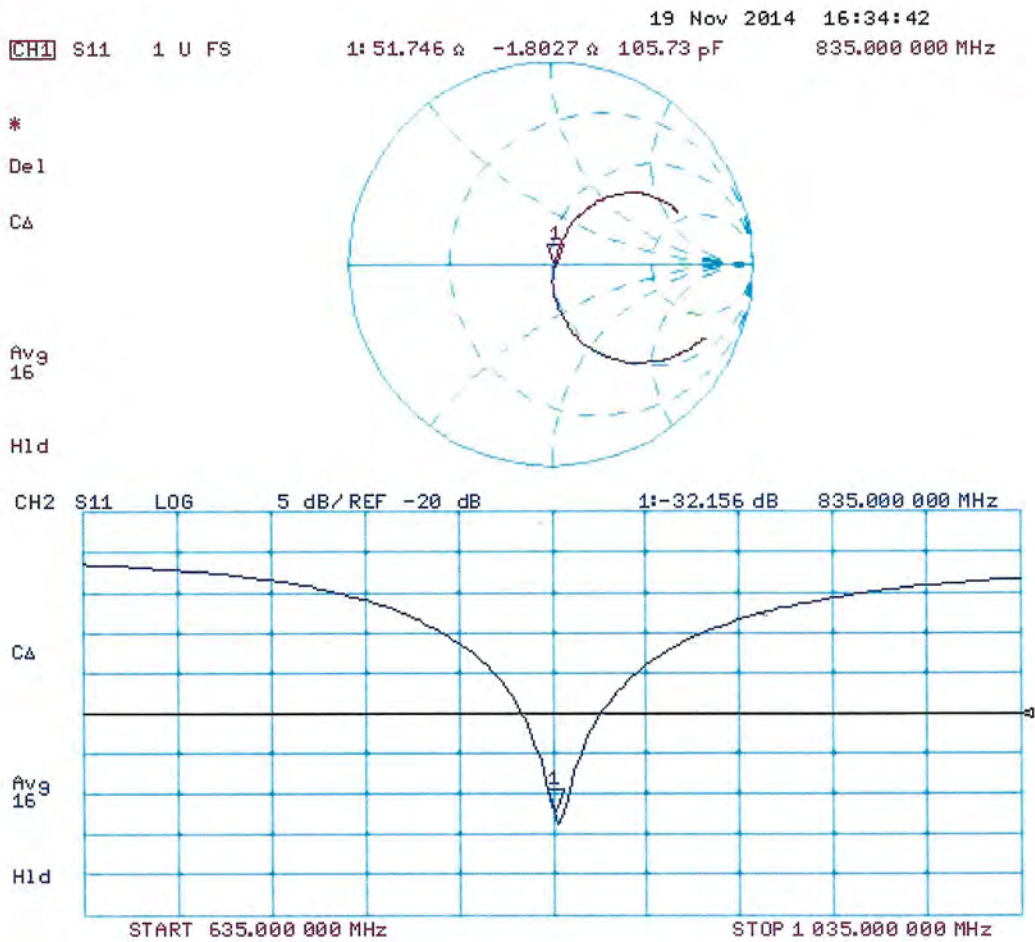

DASY5 Validation Report for Body TSL

Date: 21.11.2014

Test Laboratory: SPEAG, Zurich, Switzerland

DUT: Dipole 835 MHz; Type: D835V2; Serial: D835V2 - SN: 4d091

Communication System: UID 0 - CW; Frequency: 835 MHz

Medium parameters used: $f = 835 \text{ MHz}$; $\sigma = 1.01 \text{ S/m}$; $\epsilon_r = 54.5$; $\rho = 1000 \text{ kg/m}^3$

Phantom section: Flat Section

Measurement Standard: DASY5 (IEEE/IEC/ANSI C63.19-2011)

DASY52 Configuration:

- Probe: ES3DV3 - SN3205; ConvF(6.09, 6.09, 6.09); Calibrated: 30.12.2013;
- Sensor-Surface: 3mm (Mechanical Surface Detection)
- Electronics: DAE4 Sn601; Calibrated: 18.08.2014
- Phantom: Flat Phantom 4.9L; Type: QD000P49AA; Serial: 1001
- DASY52 52.8.8(1222); SEMCAD X 14.6.10(7331)

Dipole Calibration for Body Tissue/Pin=250 mW, d=15mm/Zoom Scan (7x7x7)/Cube 0:

Measurement grid: $dx=5\text{mm}$, $dy=5\text{mm}$, $dz=5\text{mm}$

Reference Value = 55.36 V/m; Power Drift = 0.00 dB

Peak SAR (extrapolated) = 3.64 W/kg

SAR(1 g) = 2.48 W/kg; SAR(10 g) = 1.62 W/kg

Maximum value of SAR (measured) = 2.89 W/kg

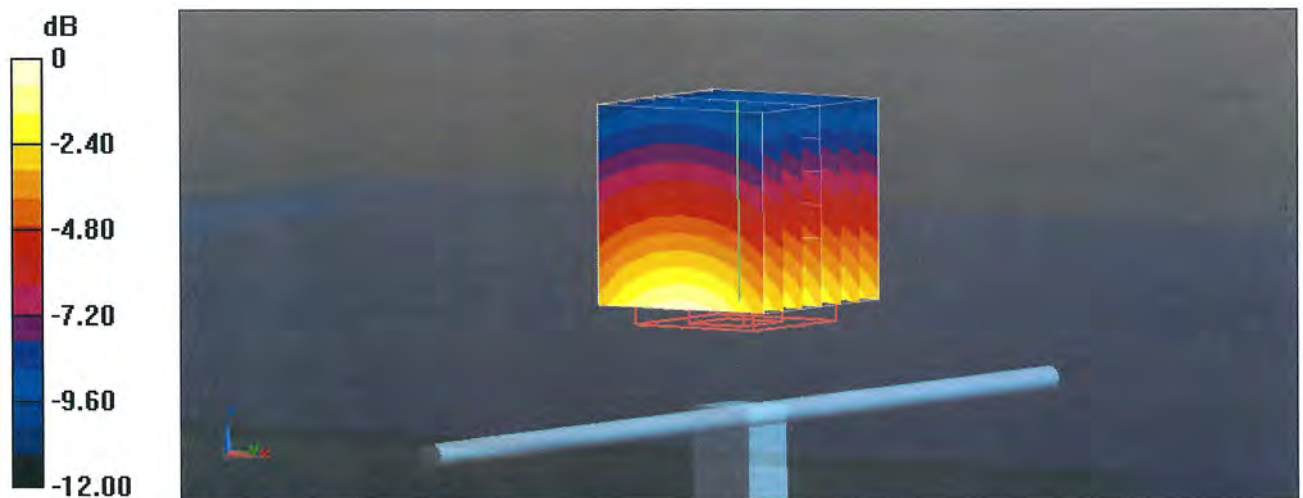

Impedance Measurement Plot for Body TSL

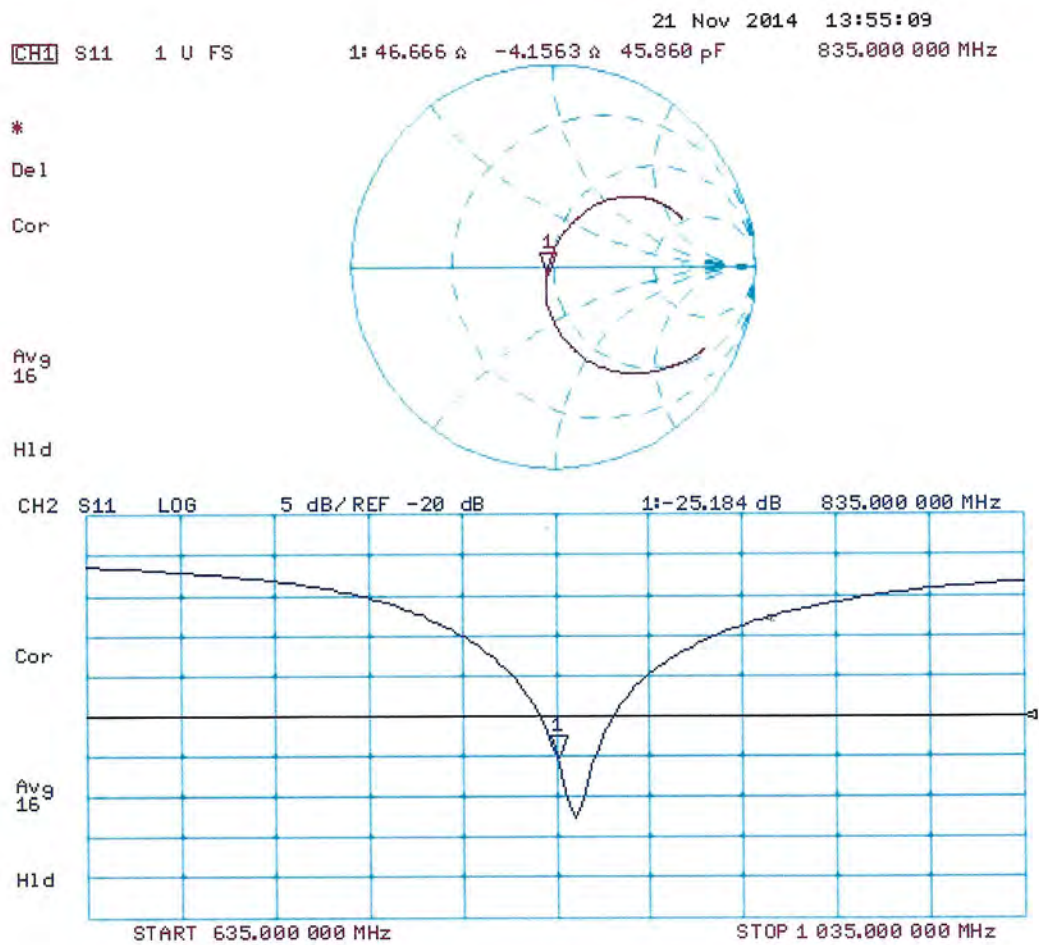



Accredited by the Swiss Accreditation Service (SAS)
The Swiss Accreditation Service is one of the signatories to the EA
Multilateral Agreement for the recognition of calibration certificates

Accreditation No.: **SCS 108**

Client **Sporton-CN (Auden)**

Certificate No: **D1750V2-1069_Nov14**

CALIBRATION CERTIFICATE

Object **D1750V2 - SN: 1069**

Calibration procedure(s) **QA CAL-05.v9
Calibration procedure for dipole validation kits above 700 MHz**

Calibration date: **November 21, 2014**

This calibration certificate documents the traceability to national standards, which realize the physical units of measurements (SI).
The measurements and the uncertainties with confidence probability are given on the following pages and are part of the certificate.

All calibrations have been conducted in the closed laboratory facility: environment temperature (22 ± 3)°C and humidity < 70%.

Calibration Equipment used (M&TE critical for calibration)

Primary Standards	ID #	Cal Date (Certificate No.)	Scheduled Calibration
Power meter EPM-442A	GB37480704	07-Oct-14 (No. 217-02020)	Oct-15
Power sensor HP 8481A	US37292783	07-Oct-14 (No. 217-02020)	Oct-15
Power sensor HP 8481A	MY41092317	07-Oct-14 (No. 217-02021)	Oct-15
Reference 20 dB Attenuator	SN: 5058 (20k)	03-Apr-14 (No. 217-01918)	Apr-15
Type-N mismatch combination	SN: 5047.2 / 06327	03-Apr-14 (No. 217-01921)	Apr-15
Reference Probe ES3DV3	SN: 3205	30-Dec-13 (No. ES3-3205_Dec13)	Dec-14
DAE4	SN: 601	18-Aug-14 (No. DAE4-601_Aug14)	Aug-15
Secondary Standards	ID #	Check Date (in house)	Scheduled Check
RF generator R&S SMT-06	100005	04-Aug-99 (in house check Oct-13)	In house check: Oct-16
Network Analyzer HP 8753E	US37390585 S4206	18-Oct-01 (in house check Oct-14)	In house check: Oct-15

Calibrated by: **Name** Michael Weber **Function** Laboratory Technician **Signature**

Approved by: **Name** Katja Pokovic **Function** Technical Manager

Issued: November 21, 2014

This calibration certificate shall not be reproduced except in full without written approval of the laboratory.



Accredited by the Swiss Accreditation Service (SAS)
The Swiss Accreditation Service is one of the signatories to the EA
Multilateral Agreement for the recognition of calibration certificates

Accreditation No.: **SCS 108**

Glossary:

TSL	tissue simulating liquid
ConvF	sensitivity in TSL / NORM x,y,z
N/A	not applicable or not measured

Calibration is Performed According to the Following Standards:

- IEEE Std 1528-2013, "IEEE Recommended Practice for Determining the Peak Spatial-Averaged Specific Absorption Rate (SAR) in the Human Head from Wireless Communications Devices: Measurement Techniques", June 2013
- IEC 62209-1, "Procedure to measure the Specific Absorption Rate (SAR) for hand-held devices used in close proximity to the ear (frequency range of 300 MHz to 3 GHz)", February 2005
- KDB 865664, "SAR Measurement Requirements for 100 MHz to 6 GHz"

Additional Documentation:

- DASY4/5 System Handbook

Methods Applied and Interpretation of Parameters:

- Measurement Conditions:* Further details are available from the Validation Report at the end of the certificate. All figures stated in the certificate are valid at the frequency indicated.
- Antenna Parameters with TSL:* The dipole is mounted with the spacer to position its feed point exactly below the center marking of the flat phantom section, with the arms oriented parallel to the body axis.
- Feed Point Impedance and Return Loss:* These parameters are measured with the dipole positioned under the liquid filled phantom. The impedance stated is transformed from the measurement at the SMA connector to the feed point. The Return Loss ensures low reflected power. No uncertainty required.
- Electrical Delay:* One-way delay between the SMA connector and the antenna feed point. No uncertainty required.
- SAR measured:* SAR measured at the stated antenna input power.
- SAR normalized:* SAR as measured, normalized to an input power of 1 W at the antenna connector.
- SAR for nominal TSL parameters:* The measured TSL parameters are used to calculate the nominal SAR result.

The reported uncertainty of measurement is stated as the standard uncertainty of measurement multiplied by the coverage factor $k=2$, which for a normal distribution corresponds to a coverage probability of approximately 95%.

Measurement Conditions

DASY system configuration, as far as not given on page 1.

DASY Version	DASY5	V52.8.8
Extrapolation	Advanced Extrapolation	
Phantom	Modular Flat Phantom	
Distance Dipole Center - TSL	10 mm	with Spacer
Zoom Scan Resolution	dx, dy, dz = 5 mm	
Frequency	1750 MHz ± 1 MHz	

Head TSL parameters

The following parameters and calculations were applied.

	Temperature	Permittivity	Conductivity
Nominal Head TSL parameters	22.0 °C	40.1	1.37 mho/m
Measured Head TSL parameters	(22.0 ± 0.2) °C	39.4 ± 6 %	1.38 mho/m ± 6 %
Head TSL temperature change during test	< 0.5 °C	----	----

SAR result with Head TSL

SAR averaged over 1 cm ³ (1 g) of Head TSL	Condition	
SAR measured	250 mW input power	9.36 W/kg
SAR for nominal Head TSL parameters	normalized to 1W	37.1 W/kg ± 17.0 % (k=2)

SAR averaged over 10 cm ³ (10 g) of Head TSL	condition	
SAR measured	250 mW input power	4.97 W/kg
SAR for nominal Head TSL parameters	normalized to 1W	19.8 W/kg ± 16.5 % (k=2)

Body TSL parameters

The following parameters and calculations were applied.

	Temperature	Permittivity	Conductivity
Nominal Body TSL parameters	22.0 °C	53.4	1.49 mho/m
Measured Body TSL parameters	(22.0 ± 0.2) °C	52.2 ± 6 %	1.50 mho/m ± 6 %
Body TSL temperature change during test	< 0.5 °C	----	----

SAR result with Body TSL

SAR averaged over 1 cm ³ (1 g) of Body TSL	Condition	
SAR measured	250 mW input power	9.62 W/kg
SAR for nominal Body TSL parameters	normalized to 1W	38.1 W/kg ± 17.0 % (k=2)

SAR averaged over 10 cm ³ (10 g) of Body TSL	condition	
SAR measured	250 mW input power	5.16 W/kg
SAR for nominal Body TSL parameters	normalized to 1W	20.5 W/kg ± 16.5 % (k=2)

Appendix (Additional assessments outside the scope of SCS108)

Antenna Parameters with Head TSL

Impedance, transformed to feed point	51.4 Ω + 1.3 j Ω
Return Loss	- 34.6 dB

Antenna Parameters with Body TSL

Impedance, transformed to feed point	46.8 Ω + 1.7 j Ω
Return Loss	- 28.6 dB

General Antenna Parameters and Design

Electrical Delay (one direction)	1.217 ns
----------------------------------	----------

After long term use with 100W radiated power, only a slight warming of the dipole near the feedpoint can be measured.

The dipole is made of standard semirigid coaxial cable. The center conductor of the feeding line is directly connected to the second arm of the dipole. The antenna is therefore short-circuited for DC-signals. On some of the dipoles, small end caps are added to the dipole arms in order to improve matching when loaded according to the position as explained in the "Measurement Conditions" paragraph. The SAR data are not affected by this change. The overall dipole length is still according to the Standard.

No excessive force must be applied to the dipole arms, because they might bend or the soldered connections near the feedpoint may be damaged.

Additional EUT Data

Manufactured by	SPEAG
Manufactured on	June 15, 2010

DASY5 Validation Report for Head TSL

Date: 21.11.2014

Test Laboratory: SPEAG, Zurich, Switzerland

DUT: Dipole 1750 MHz; Type: D1750V2; Serial: D1750V2 - SN: 1069

Communication System: UID 0 - CW; Frequency: 1750 MHz

Medium parameters used: $f = 1750$ MHz; $\sigma = 1.38$ S/m; $\epsilon_r = 39.4$; $\rho = 1000$ kg/m³

Phantom section: Flat Section

Measurement Standard: DASY5 (IEEE/IEC/ANSI C63.19-2011)

DASY52 Configuration:

- Probe: ES3DV3 - SN3205; ConvF(5.23, 5.23, 5.23); Calibrated: 30.12.2013;
- Sensor-Surface: 3mm (Mechanical Surface Detection)
- Electronics: DAE4 Sn601; Calibrated: 18.08.2014
- Phantom: Flat Phantom 5.0 (front); Type: QD000P50AA; Serial: 1001
- DASY52 52.8.8(1222); SEMCAD X 14.6.10(7331)

Dipole Calibration for Head Tissue/Pin=250 mW, d=10mm/Zoom Scan (7x7x7)/Cube 0:

Measurement grid: dx=5mm, dy=5mm, dz=5mm

Reference Value = 95.69 V/m; Power Drift = 0.01 dB

Peak SAR (extrapolated) = 16.8 W/kg

SAR(1 g) = 9.36 W/kg; SAR(10 g) = 4.97 W/kg

Maximum value of SAR (measured) = 11.8 W/kg

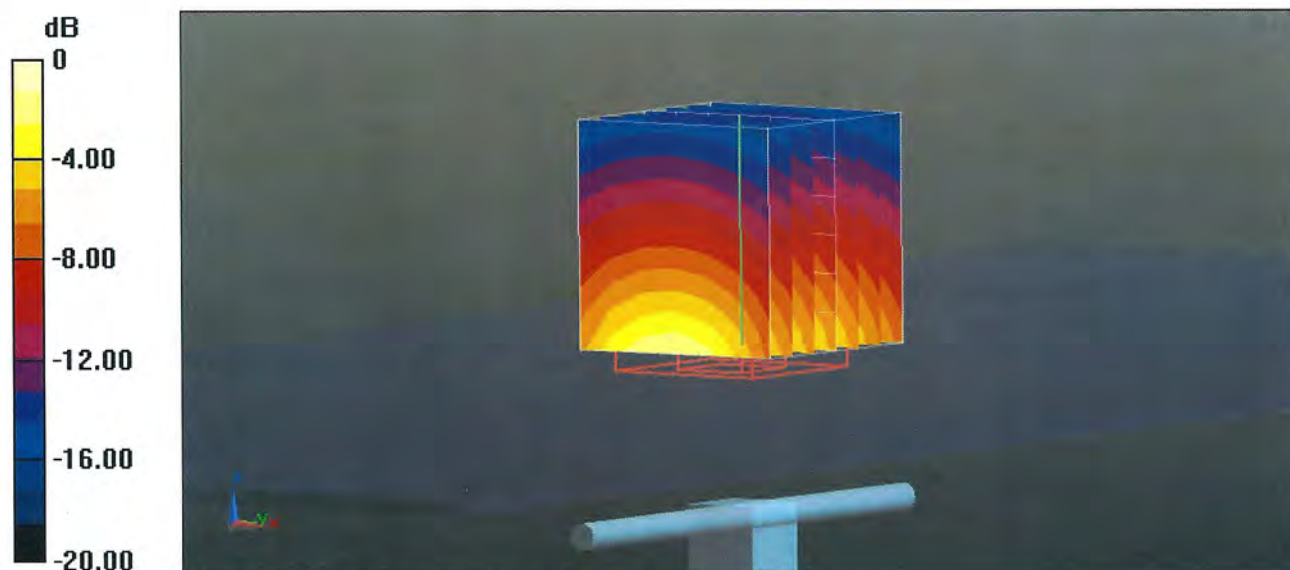

Impedance Measurement Plot for Head TSL

21 Nov 2014 12:05:18

CH1 S11 1 U FS 1: 51.398 Ω 1.2637 Ω 114.93 pF 1 750.000 000 MHz

*
De1
CA

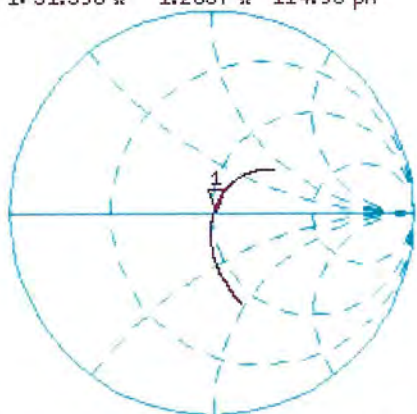

Avg
16
H1d

CH2 S11 LOG 5 dB/REF -20 dB 1: -34.620 dB 1 750.000 000 MHz

CA
Avg
16
H1d

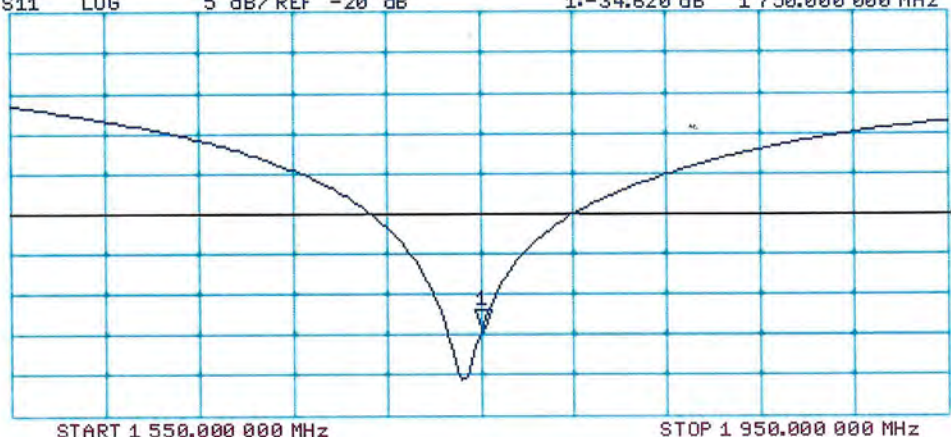

DASY5 Validation Report for Body TSL

Date: 21.11.2014

Test Laboratory: SPEAG, Zurich, Switzerland

DUT: Dipole 1750 MHz; Type: D1750V2; Serial: D1750V2 - SN: 1069

Communication System: UID 0 - CW; Frequency: 1750 MHz

Medium parameters used: $f = 1750$ MHz; $\sigma = 1.5$ S/m; $\epsilon_r = 52.2$; $\rho = 1000$ kg/m³

Phantom section: Flat Section

Measurement Standard: DASY5 (IEEE/IEC/ANSI C63.19-2011)

DASY52 Configuration:

- Probe: ES3DV3 - SN3205; ConvF(4.89, 4.89, 4.89); Calibrated: 30.12.2013;
- Sensor-Surface: 3mm (Mechanical Surface Detection)
- Electronics: DAE4 Sn601; Calibrated: 18.08.2014
- Phantom: Flat Phantom 5.0 (back); Type: QD000P50AA; Serial: 1002
- DASY52 52.8.8(1222); SEMCAD X 14.6.10(7331)

Dipole Calibration for Body Tissue/Pin=250 mW, d=10mm/Zoom Scan (7x7x7)/Cube 0:

Measurement grid: dx=5mm, dy=5mm, dz=5mm

Reference Value = 93.56 V/m; Power Drift = 0.00 dB

Peak SAR (extrapolated) = 16.6 W/kg

SAR(1 g) = 9.62 W/kg; SAR(10 g) = 5.16 W/kg

Maximum value of SAR (measured) = 12.0 W/kg

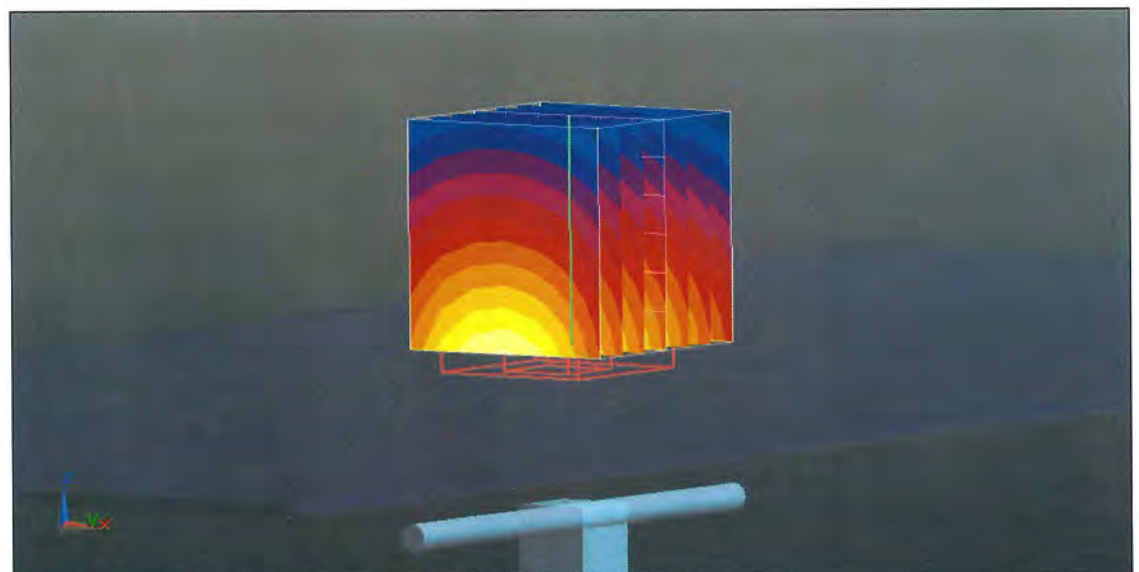
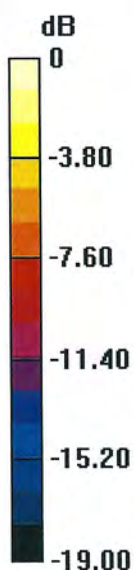

0 dB = 12.0 W/kg = 10.79 dBW/kg

Impedance Measurement Plot for Body TSL

21 Nov 2014 12:04:48

CH1 S11 1 U FS

1: 46.846 Ω 1.6973 Ω 154.36 μH

1 750.000 000 MHz

*
De1
CA

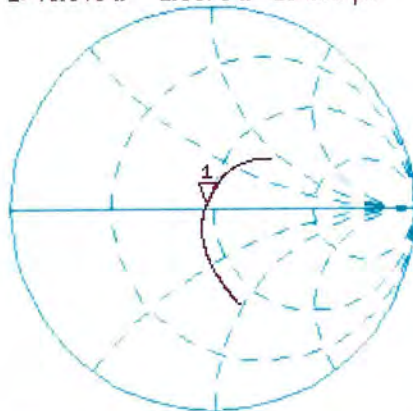

Avg
16

H1d

CH2 S11 LOG 5 dB/REF -20 dB 1:-28.636 dB 1 750.000 000 MHz

CA

Avg
16

H1d

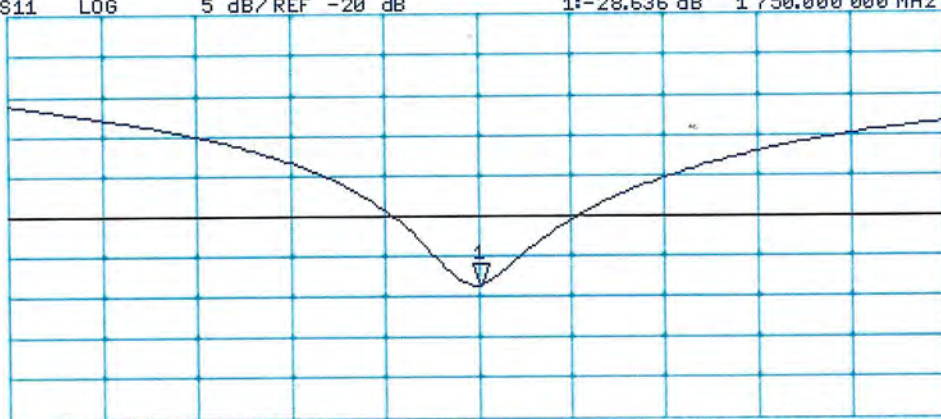

START 1 550.000 000 MHz

STOP 1 950.000 000 MHz



Accredited by the Swiss Accreditation Service (SAS)
The Swiss Accreditation Service is one of the signatories to the EA
Multilateral Agreement for the recognition of calibration certificates

Accreditation No.: **SCS 108**

Client **Sporton-CN (Auden)**

Certificate No: **D1900V2-5d118_Nov14**

CALIBRATION CERTIFICATE

Object **D1900V2 - SN: 5d118**

Calibration procedure(s) **QA CAL-05.v9**
Calibration procedure for dipole validation kits above 700 MHz

Calibration date: **November 21, 2014**

This calibration certificate documents the traceability to national standards, which realize the physical units of measurements (SI).
The measurements and the uncertainties with confidence probability are given on the following pages and are part of the certificate.

All calibrations have been conducted in the closed laboratory facility: environment temperature (22 ± 3)°C and humidity < 70%.

Calibration Equipment used (M&TE critical for calibration)

Primary Standards	ID #	Cal Date (Certificate No.)	Scheduled Calibration
Power meter EPM-442A	GB37480704	07-Oct-14 (No. 217-02020)	Oct-15
Power sensor HP 8481A	US37292783	07-Oct-14 (No. 217-02020)	Oct-15
Power sensor HP 8481A	MY41092317	07-Oct-14 (No. 217-02021)	Oct-15
Reference 20 dB Attenuator	SN: 5058 (20k)	03-Apr-14 (No. 217-01918)	Apr-15
Type-N mismatch combination	SN: 5047.2 / 06327	03-Apr-14 (No. 217-01921)	Apr-15
Reference Probe ES3DV3	SN: 3205	30-Dec-13 (No. ES3-3205_Dec13)	Dec-14
DAE4	SN: 601	18-Aug-14 (No. DAE4-601_Aug14)	Aug-15
Secondary Standards	ID #	Check Date (in house)	Scheduled Check
RF generator R&S SMT-06	100005	04-Aug-99 (in house check Oct-13)	In house check: Oct-16
Network Analyzer HP 8753E	US37390585 S4206	18-Oct-01 (in house check Oct-14)	In house check: Oct-15

Calibrated by: **Michael Weber** Name: Michael Weber Function: Laboratory Technician

Approved by: **Katja Pokovic** Name: Katja Pokovic Function: Technical Manager

Signature

Issued: November 21, 2014

This calibration certificate shall not be reproduced except in full without written approval of the laboratory.



Accredited by the Swiss Accreditation Service (SAS)

The Swiss Accreditation Service is one of the signatories to the EA Multilateral Agreement for the recognition of calibration certificates

Accreditation No.: **SCS 108**

Glossary:

TSL	tissue simulating liquid
ConvF	sensitivity in TSL / NORM x,y,z
N/A	not applicable or not measured

Calibration is Performed According to the Following Standards:

- IEEE Std 1528-2013, "IEEE Recommended Practice for Determining the Peak Spatial-Averaged Specific Absorption Rate (SAR) in the Human Head from Wireless Communications Devices: Measurement Techniques", June 2013
- IEC 62209-1, "Procedure to measure the Specific Absorption Rate (SAR) for hand-held devices used in close proximity to the ear (frequency range of 300 MHz to 3 GHz)", February 2005
- KDB 865664, "SAR Measurement Requirements for 100 MHz to 6 GHz"

Additional Documentation:

- DASY4/5 System Handbook

Methods Applied and Interpretation of Parameters:

- Measurement Conditions:* Further details are available from the Validation Report at the end of the certificate. All figures stated in the certificate are valid at the frequency indicated.
- Antenna Parameters with TSL:* The dipole is mounted with the spacer to position its feed point exactly below the center marking of the flat phantom section, with the arms oriented parallel to the body axis.
- Feed Point Impedance and Return Loss:* These parameters are measured with the dipole positioned under the liquid filled phantom. The impedance stated is transformed from the measurement at the SMA connector to the feed point. The Return Loss ensures low reflected power. No uncertainty required.
- Electrical Delay:* One-way delay between the SMA connector and the antenna feed point. No uncertainty required.
- SAR measured:* SAR measured at the stated antenna input power.
- SAR normalized:* SAR as measured, normalized to an input power of 1 W at the antenna connector.
- SAR for nominal TSL parameters:* The measured TSL parameters are used to calculate the nominal SAR result.

The reported uncertainty of measurement is stated as the standard uncertainty of measurement multiplied by the coverage factor $k=2$, which for a normal distribution corresponds to a coverage probability of approximately 95%.

Measurement Conditions

DASY system configuration, as far as not given on page 1.

DASY Version	DASY5	V52.8.8
Extrapolation	Advanced Extrapolation	
Phantom	Modular Flat Phantom	
Distance Dipole Center - TSL	10 mm	with Spacer
Zoom Scan Resolution	dx, dy, dz = 5 mm	
Frequency	1900 MHz \pm 1 MHz	

Head TSL parameters

The following parameters and calculations were applied.

	Temperature	Permittivity	Conductivity
Nominal Head TSL parameters	22.0 °C	40.0	1.40 mho/m
Measured Head TSL parameters	(22.0 \pm 0.2) °C	40.1 \pm 6 %	1.39 mho/m \pm 6 %
Head TSL temperature change during test	< 0.5 °C	----	----

SAR result with Head TSL

SAR averaged over 1 cm ³ (1 g) of Head TSL	Condition	
SAR measured	250 mW input power	9.97 W/kg
SAR for nominal Head TSL parameters	normalized to 1W	40.1 W/kg \pm 17.0 % (k=2)

SAR averaged over 10 cm ³ (10 g) of Head TSL	condition	
SAR measured	250 mW input power	5.24 W/kg
SAR for nominal Head TSL parameters	normalized to 1W	21.0 W/kg \pm 16.5 % (k=2)

Body TSL parameters

The following parameters and calculations were applied.

	Temperature	Permittivity	Conductivity
Nominal Body TSL parameters	22.0 °C	53.3	1.52 mho/m
Measured Body TSL parameters	(22.0 \pm 0.2) °C	53.3 \pm 6 %	1.52 mho/m \pm 6 %
Body TSL temperature change during test	< 0.5 °C	----	----

SAR result with Body TSL

SAR averaged over 1 cm ³ (1 g) of Body TSL	Condition	
SAR measured	250 mW input power	10.0 W/kg
SAR for nominal Body TSL parameters	normalized to 1W	40.0 W/kg \pm 17.0 % (k=2)

SAR averaged over 10 cm ³ (10 g) of Body TSL	condition	
SAR measured	250 mW input power	5.34 W/kg
SAR for nominal Body TSL parameters	normalized to 1W	21.4 W/kg \pm 16.5 % (k=2)

Appendix (Additional assessments outside the scope of SCS108)

Antenna Parameters with Head TSL

Impedance, transformed to feed point	52.3 Ω + 6.8 j Ω
Return Loss	- 23.1 dB

Antenna Parameters with Body TSL

Impedance, transformed to feed point	47.5 Ω + 7.1 j Ω
Return Loss	- 22.3 dB

General Antenna Parameters and Design

Electrical Delay (one direction)	1.201 ns
----------------------------------	----------

After long term use with 100W radiated power, only a slight warming of the dipole near the feedpoint can be measured.

The dipole is made of standard semirigid coaxial cable. The center conductor of the feeding line is directly connected to the second arm of the dipole. The antenna is therefore short-circuited for DC-signals. On some of the dipoles, small end caps are added to the dipole arms in order to improve matching when loaded according to the position as explained in the "Measurement Conditions" paragraph. The SAR data are not affected by this change. The overall dipole length is still according to the Standard.

No excessive force must be applied to the dipole arms, because they might bend or the soldered connections near the feedpoint may be damaged.

Additional EUT Data

Manufactured by	SPEAG
Manufactured on	August 21, 2009

DASY5 Validation Report for Head TSL

Date: 21.11.2014

Test Laboratory: SPEAG, Zurich, Switzerland

DUT: Dipole 1900 MHz; Type: D1900V2; Serial: D1900V2 - SN: 5d118

Communication System: UID 0 - CW; Frequency: 1900 MHz

Medium parameters used: $f = 1900$ MHz; $\sigma = 1.39$ S/m; $\epsilon_r = 40.1$; $\rho = 1000$ kg/m³

Phantom section: Flat Section

Measurement Standard: DASY5 (IEEE/IEC/ANSI C63.19-2011)

DASY52 Configuration:

- Probe: ES3DV3 - SN3205; ConvF(5.06, 5.06, 5.06); Calibrated: 30.12.2013;
- Sensor-Surface: 3mm (Mechanical Surface Detection)
- Electronics: DAE4 Sn601; Calibrated: 18.08.2014
- Phantom: Flat Phantom 5.0 (front); Type: QD000P50AA; Serial: 1001
- DASY52 52.8.8(1222); SEMCAD X 14.6.10(7331)

Dipole Calibration for Head Tissue/Pin=250 mW, d=10mm/Zoom Scan (7x7x7)/Cube 0:

Measurement grid: dx=5mm, dy=5mm, dz=5mm

Reference Value = 98.04 V/m; Power Drift = 0.03 dB

Peak SAR (extrapolated) = 18.2 W/kg

SAR(1 g) = 9.97 W/kg; SAR(10 g) = 5.24 W/kg

Maximum value of SAR (measured) = 12.6 W/kg

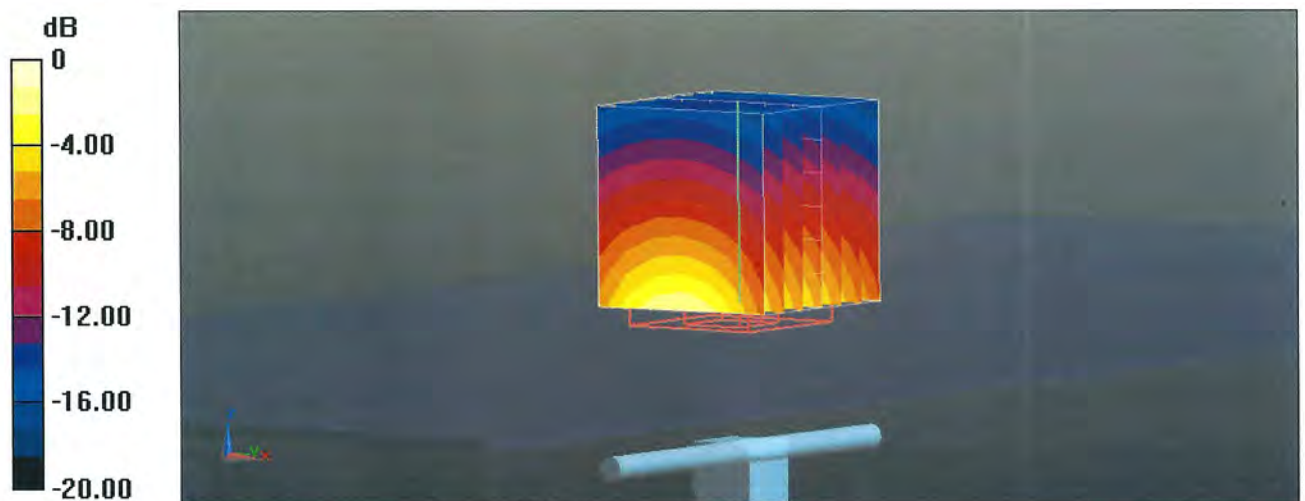

Impedance Measurement Plot for Head TSL

21 Nov 2014 12:34:52

CH1 S11 1 U FS

1: 52.277 Ω 6.8418 μ H 573.11 pF 1 900.000 000 MHz

*
De1
CA

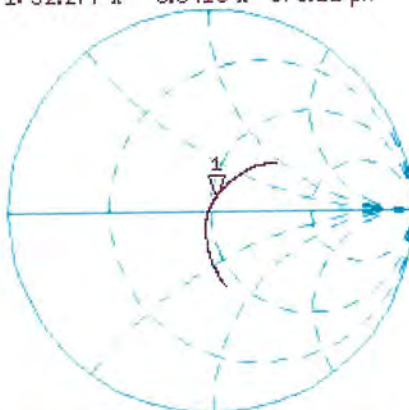

Avg
16

H1d

CH2 S11 LOG 5 dB/REF -20 dB 1:-23.051 dB 1 900.000 000 MHz

CA

Avg
16

H1d

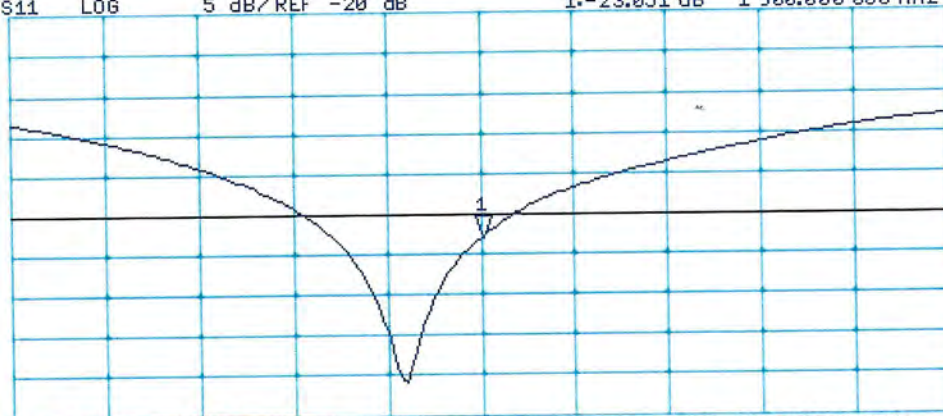

DASY5 Validation Report for Body TSL

Date: 21.11.2014

Test Laboratory: SPEAG, Zurich, Switzerland

DUT: Dipole 1900 MHz; Type: D1900V2; Serial: D1900V2 - SN: 5d118

Communication System: UID 0 - CW; Frequency: 1900 MHz

Medium parameters used: $f = 1900$ MHz; $\sigma = 1.52$ S/m; $\epsilon_r = 53.3$; $\rho = 1000$ kg/m³

Phantom section: Flat Section

Measurement Standard: DASY5 (IEEE/IEC/ANSI C63.19-2011)

DASY52 Configuration:

- Probe: ES3DV3 - SN3205; ConvF(4.76, 4.76, 4.76); Calibrated: 30.12.2013;
- Sensor-Surface: 3mm (Mechanical Surface Detection)
- Electronics: DAE4 Sn601; Calibrated: 18.08.2014
- Phantom: Flat Phantom 5.0 (back); Type: QD000P50AA; Serial: 1002
- DASY52 52.8.8(1222); SEMCAD X 14.6.10(7331)

Dipole Calibration for Body Tissue/Pin=250 mW, d=10mm/Zoom Scan (7x7x7)/Cube 0:

Measurement grid: dx=5mm, dy=5mm, dz=5mm

Reference Value = 95.09 V/m; Power Drift = 0.01 dB

Peak SAR (extrapolated) = 17.5 W/kg

SAR(1 g) = 10 W/kg; SAR(10 g) = 5.34 W/kg

Maximum value of SAR (measured) = 12.7 W/kg

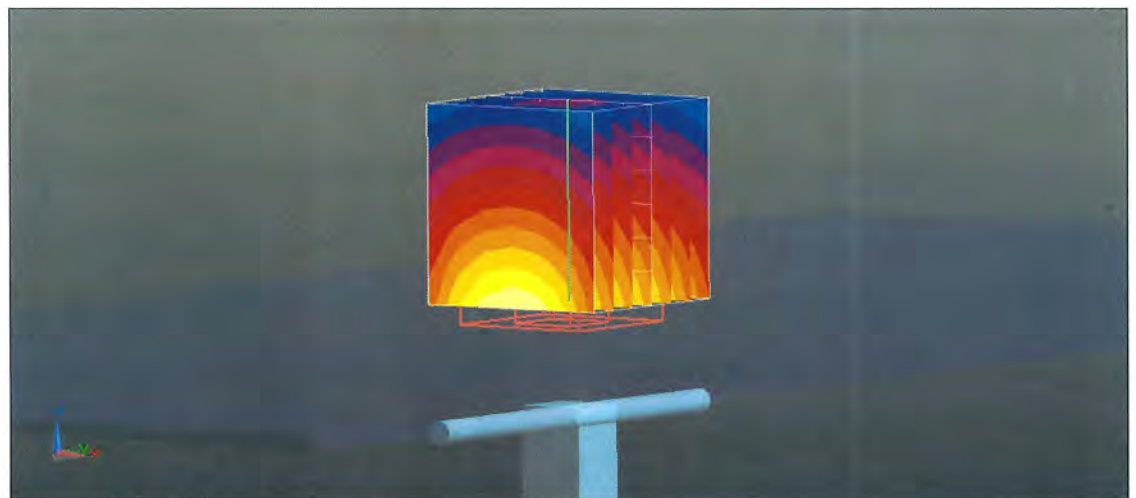
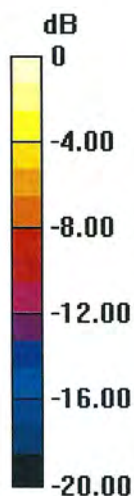

0 dB = 12.7 W/kg = 11.04 dBW/kg

Impedance Measurement Plot for Body TSL

21 Nov 2014 12:34:24

CH1 S11 1 U FS 1: 47.516 Ω 7.0566 Ω 591.10 pF 1 900.000 000 MHz

*
De1
CA

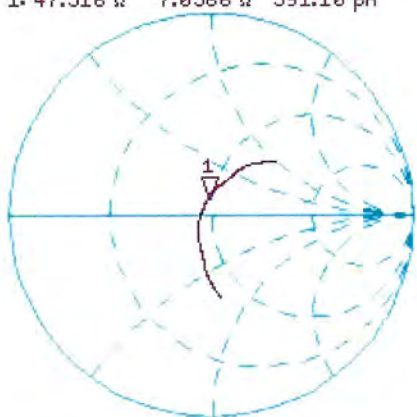

Avg
16

H1d

CH2 S11 LOG 5 dB/REF -20 dB 1: -22.324 dB 1 900.000 000 MHz

CA

Avg
16

H1d

