Internal photo

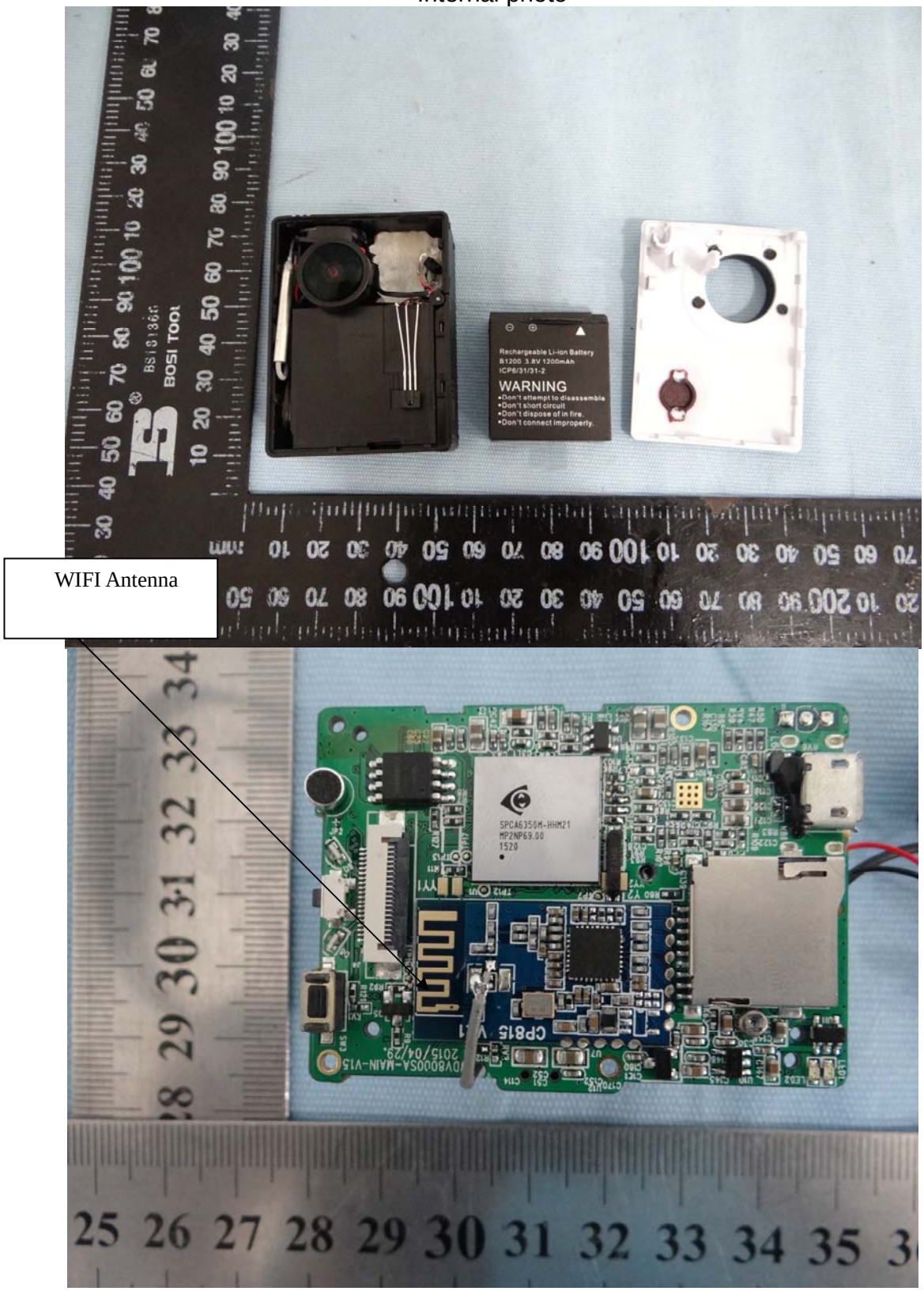

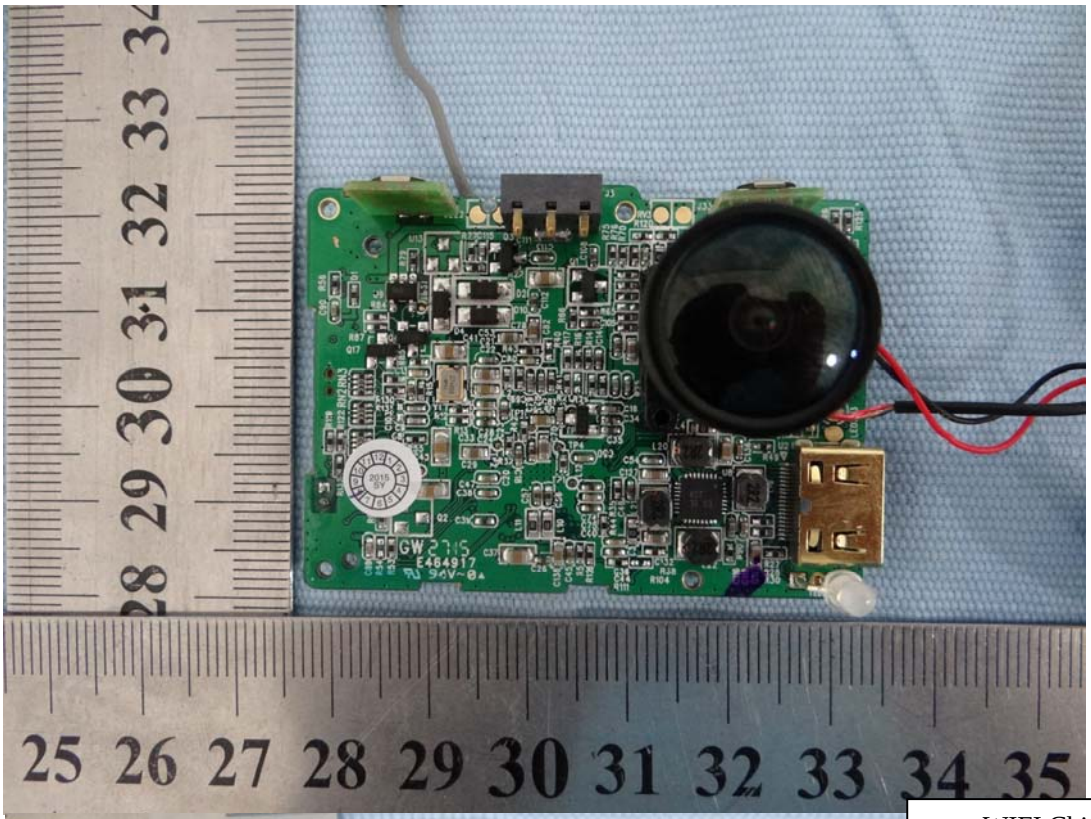

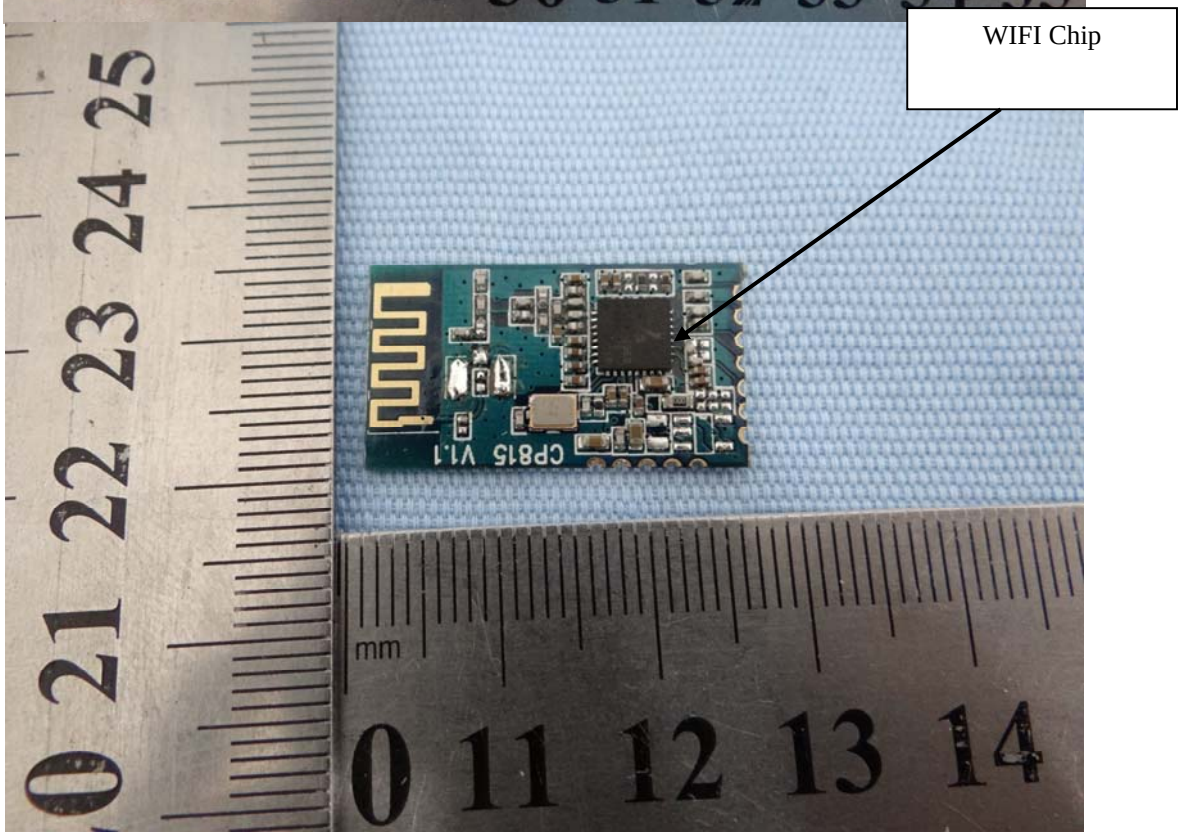
WIFI Chip
CP815 V1.1

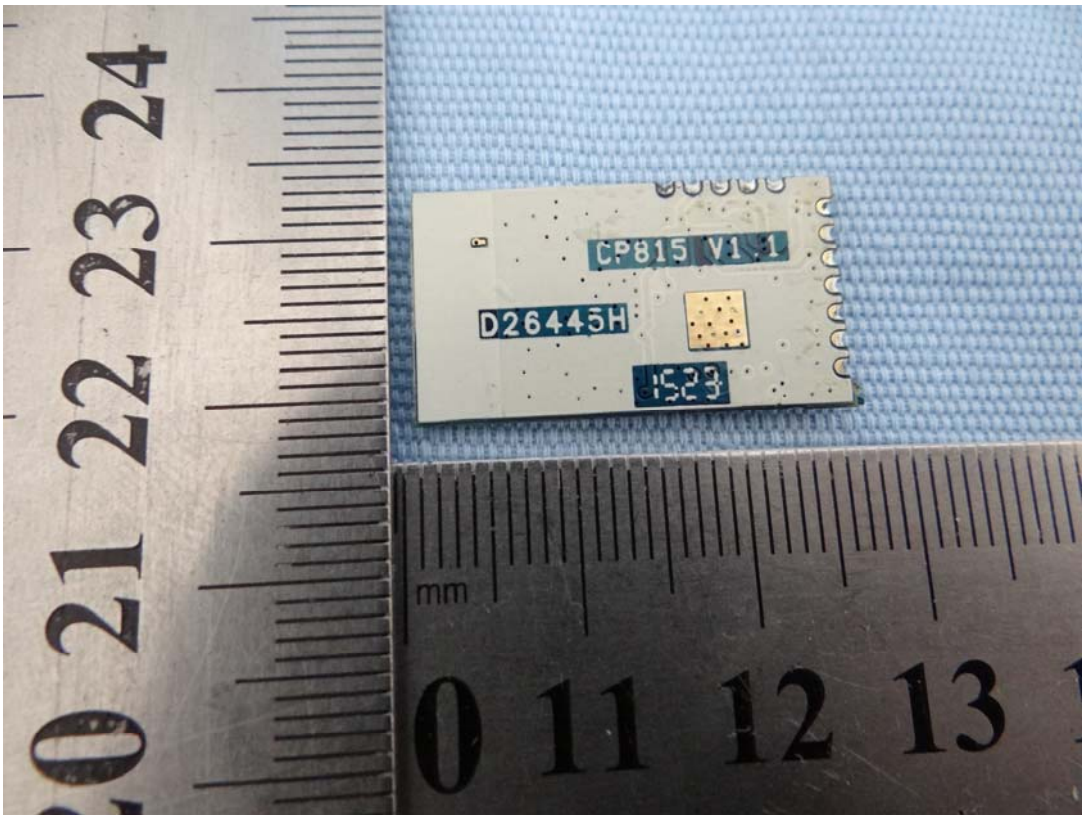
CP815 V1.1
D26445H
1523
mm

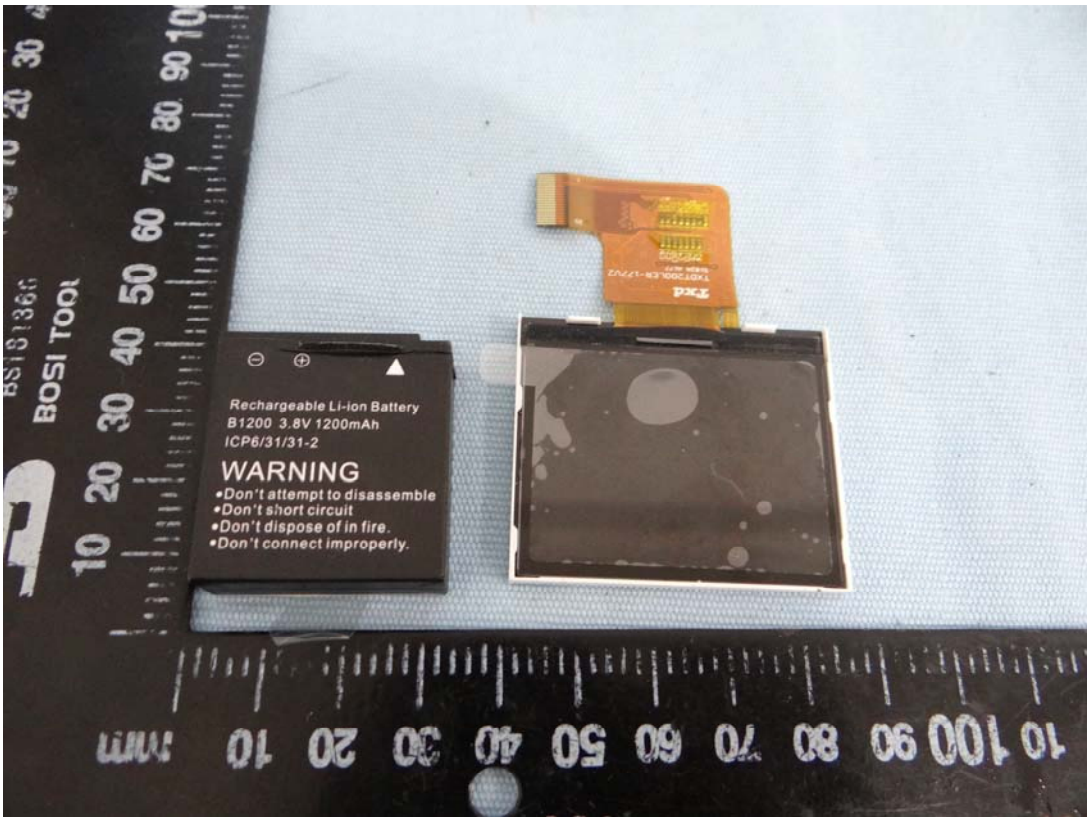
BOSI TOOL
Rechargeable Li-ion Battery
B1200 3.8V 1200mAh
ICP6/31/31-2
WARNING
•Don't attempt to disassemble
•Don't short circuit
•Don't dispose of in fire.
•Don't connect improperly.

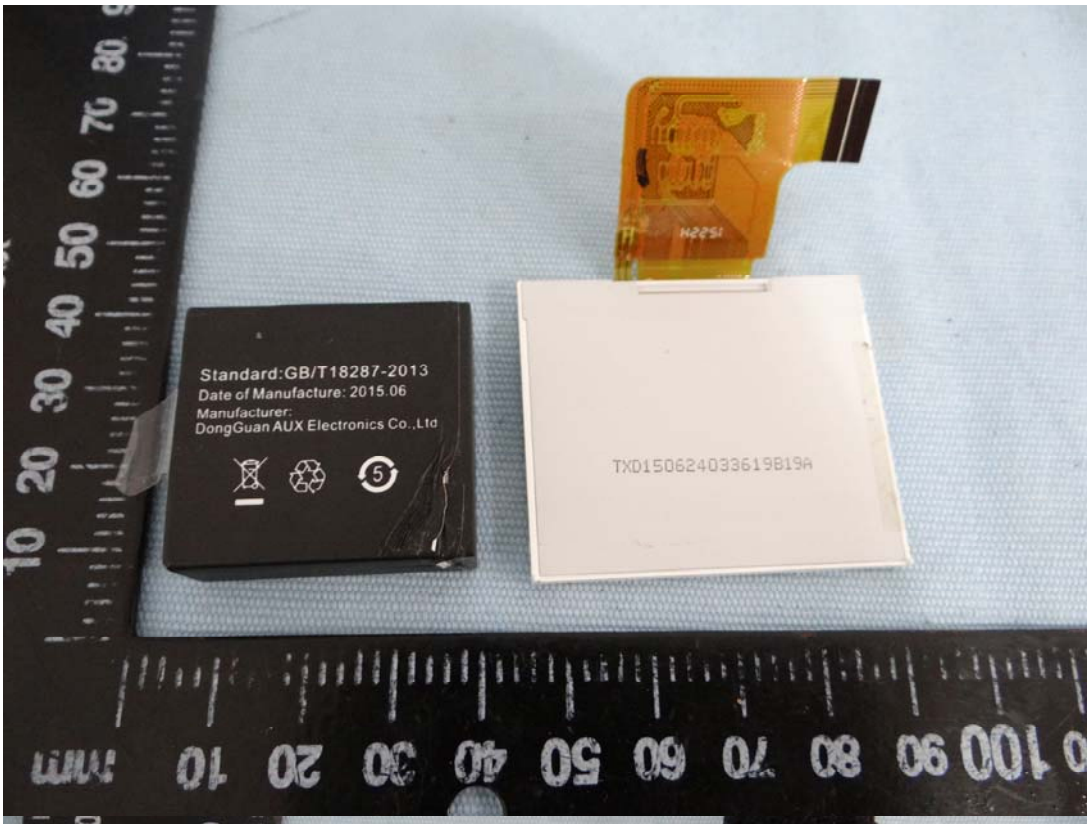
Standard:GB/T18287-2013
Date of Manufacture: 2015.06
Manufacturer:
DongGuan AUX Electronics Co.,Ltd
TXD150624033619B19A

BOSI TOOL

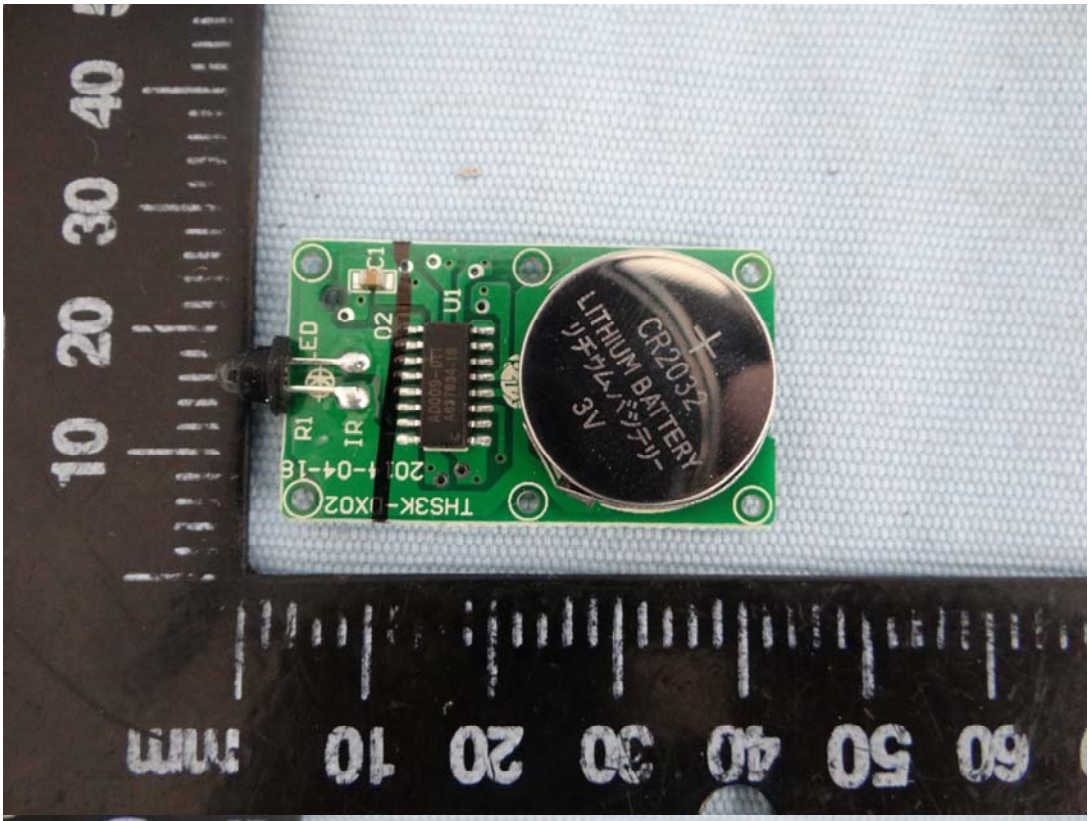
C1
U1
LED
D2
R1
IR
THS3K-0X02
2014-04-18
CR2032
LITHIUM BATTERY
3V

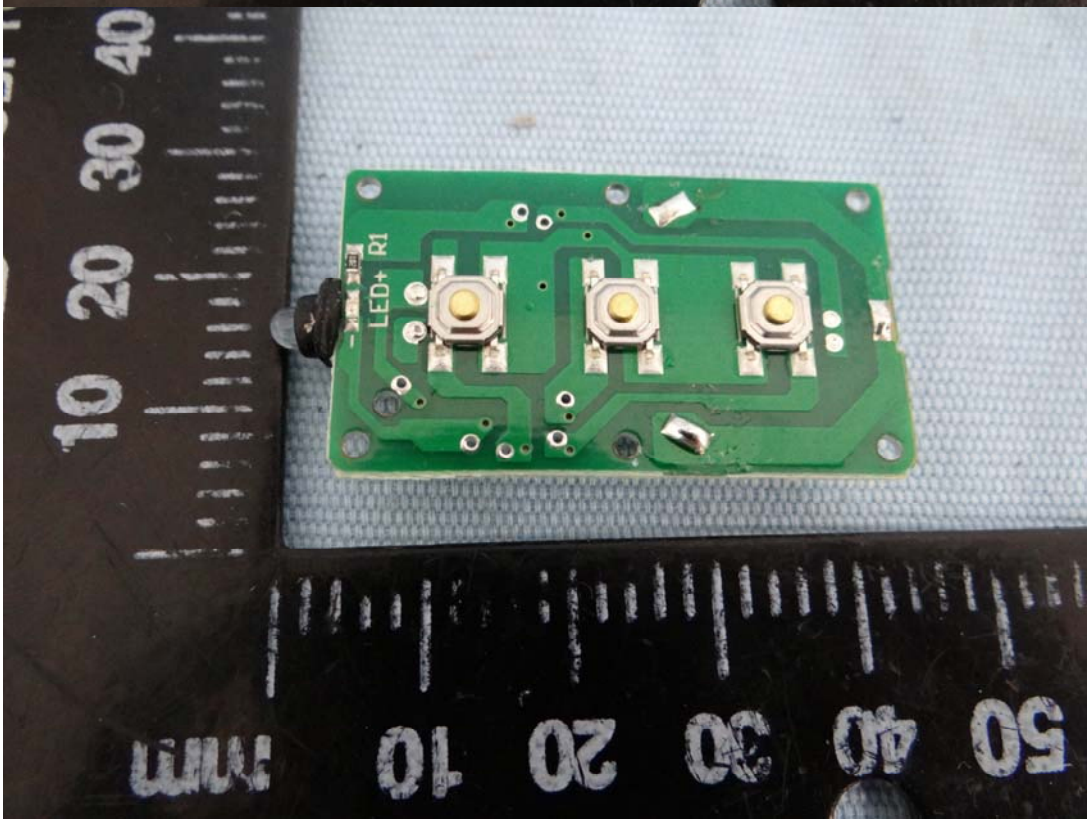
LED+ R1