

Appendix H: Label and Label Location

SPOT DEVICES
MODEL: SC320027
FCC ID: YDQ-SC320027
IC: 9567A-SC320027

D\ c h c [f U d \ ' % ' \$ ' @ J V Y ' ' G U a d ' Y

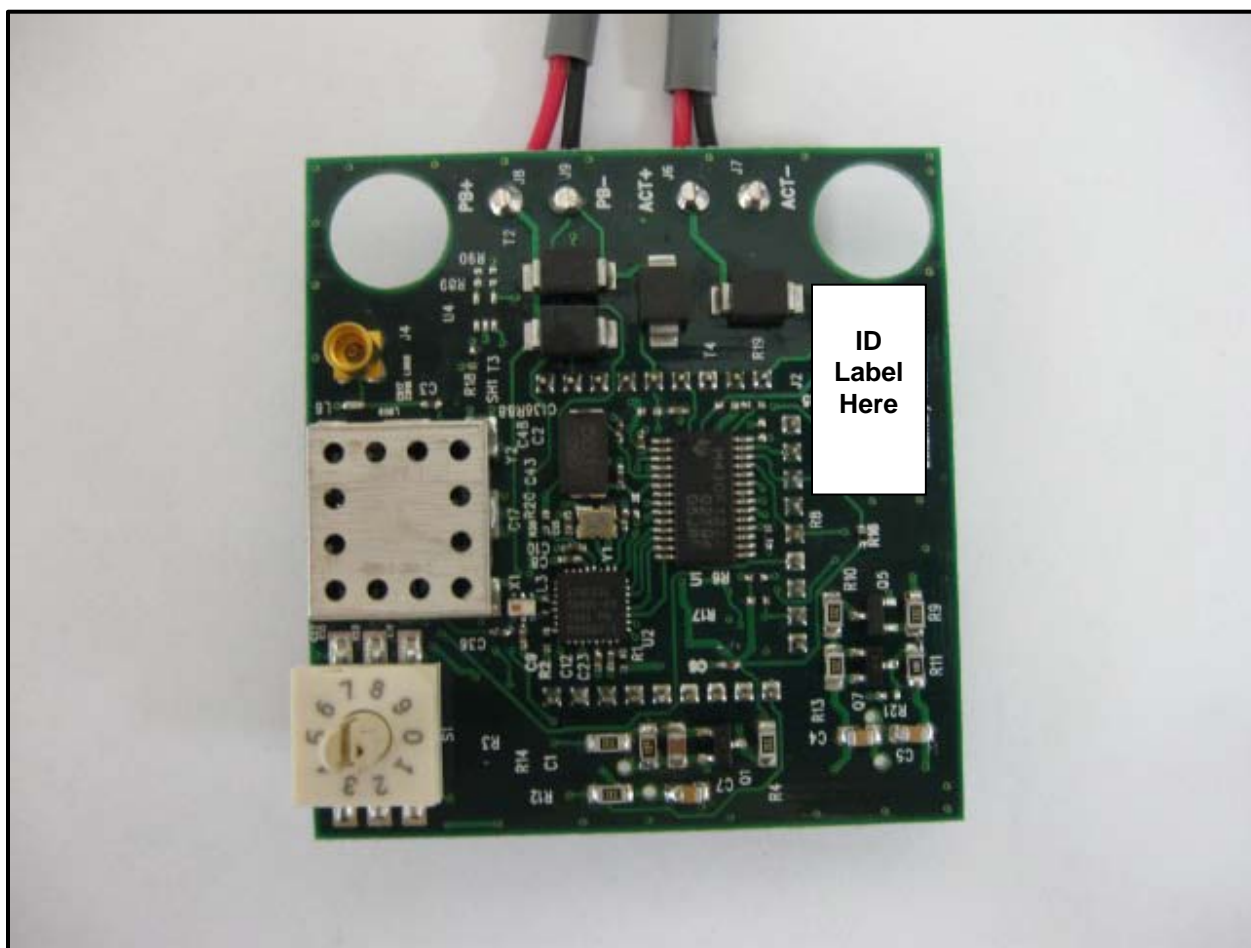

D\ c h c [f U d \ ' & ' \$ ' @ J V Y ' ' @ W U h c b ' c b ' 9 I H '

Please refer to the following page for a sample "Contains FCC ID...." label sample on a sample host.

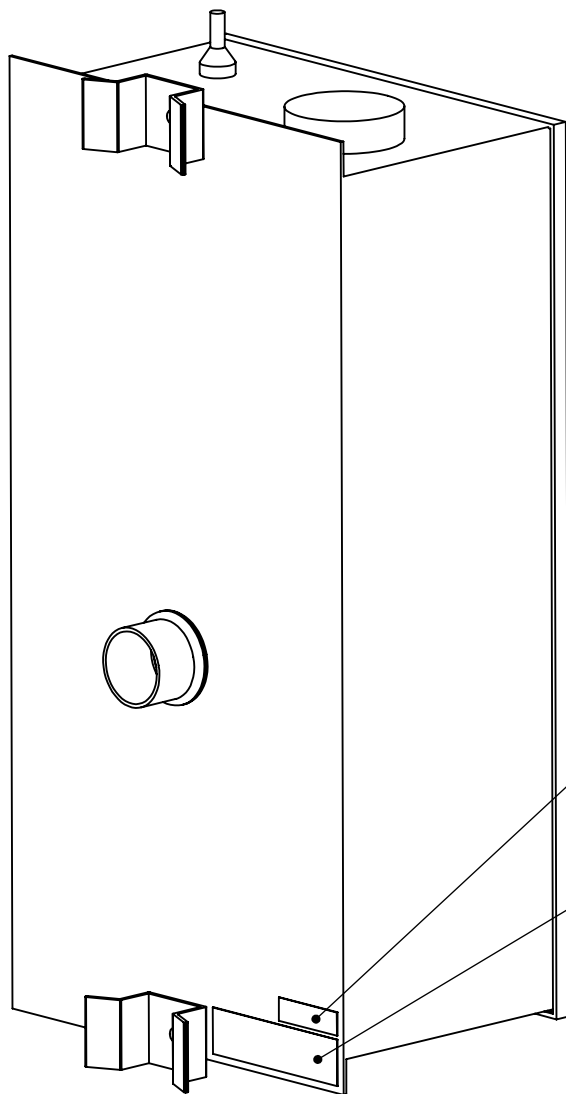

REVISIONS			
REV	DESCRIPTION	DATE	ENGR
A	--	3/18/2011	jonf

1.75 x 0.5"

CONTAINS:
FCC ID: YDQ-SC320027
IC: 9567A-SC320027

3.75 x 1.0"

This device complies with Part 15 of the FCC rules.
Operation is subject to the following two conditions:
1. this device may not cause harmful interference, and
2. this device must accept any interference received,
including interference that may cause undesired operation.

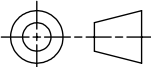
This drawing and specifications herein are proprietary property of SPOT Devices, Inc. and shall not be reproduced, disclosed, or used, in whole or in part, as the basis for manufacture or sale of items without written permission of SPOT Devices, Inc.	TOLERANCES UNLESS OTHERWISE SPECIFIED, DIMENSIONS ARE IN INCHES (PARENTHESIS = MM) DECIMALS: ANGLES: .X ± .03 ± 1/2" .XX ± .015 .XXX ± .005 FRACTIONS: .XXXX ± .0010 ± 1/16 DO NOT SCALE DRAWING		DRAWN BY Jon Folsom		DATE 3/18/2011		SPOT Devices, Inc	
			SUB-DRAWING NUMBER					
	Labelling Requirements for SC320027							
 THIRD ANGLE PROJECTION	MATERIAL: TBD					SIZE A	DRAWING NUMBER SC320027-MISC	REV A
	FINISH: TBD					SCALE N/A	SHEET 1	OF 1