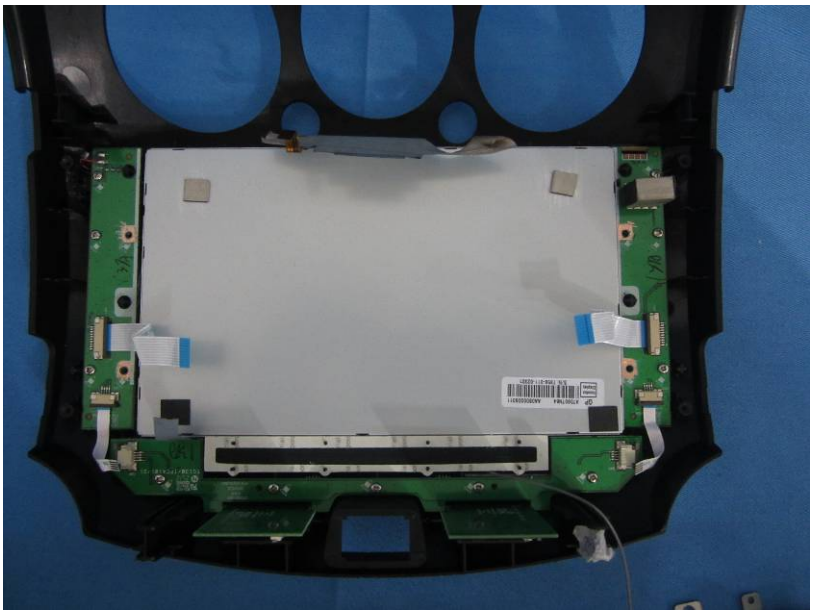

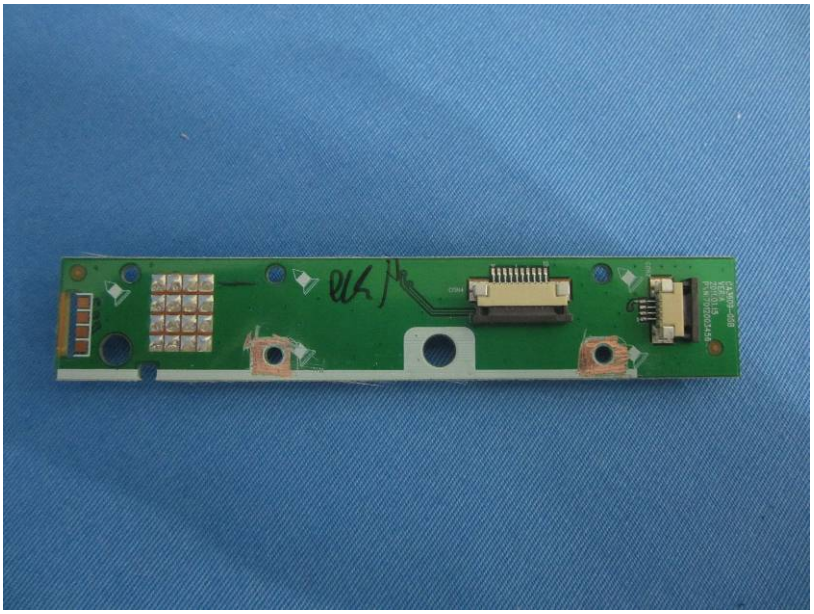

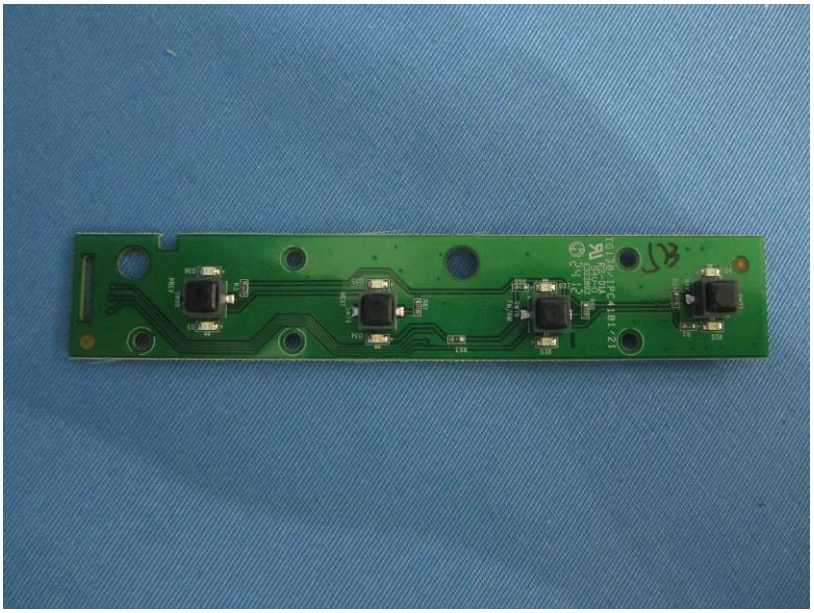

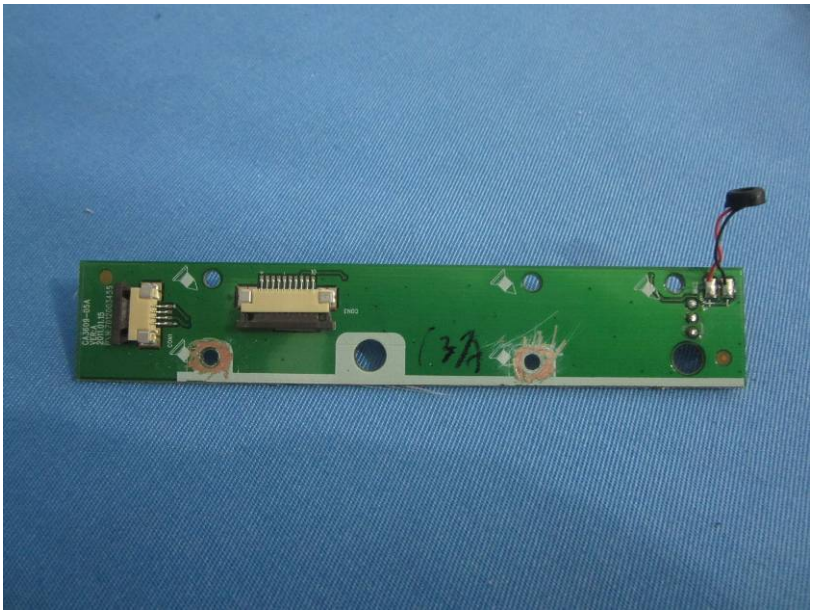

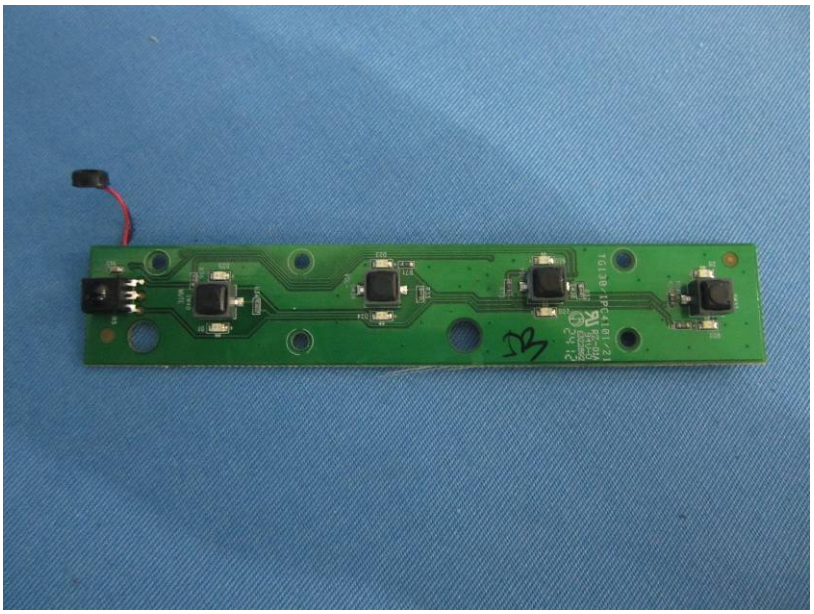

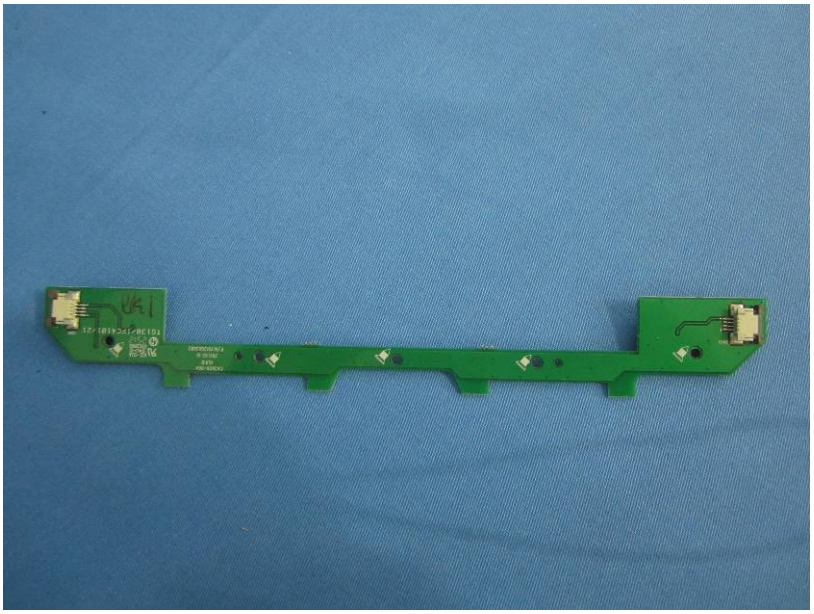

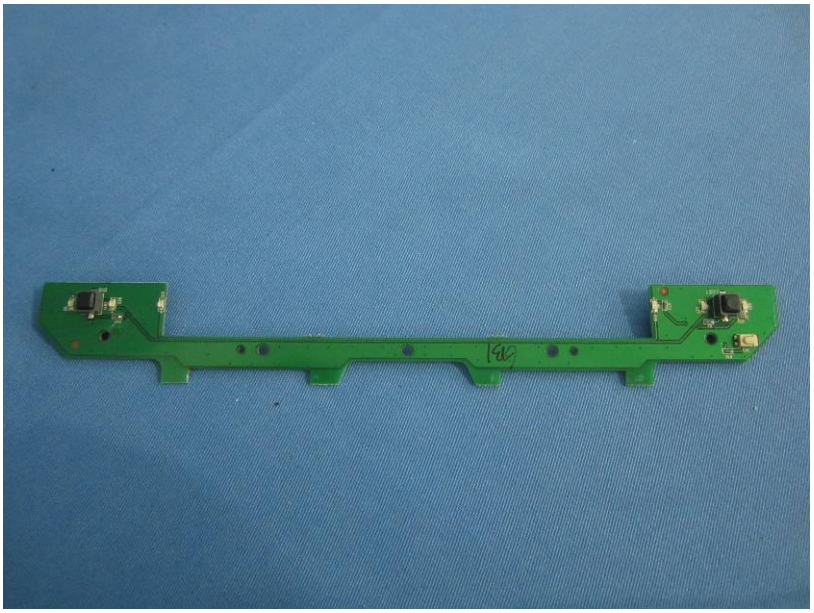

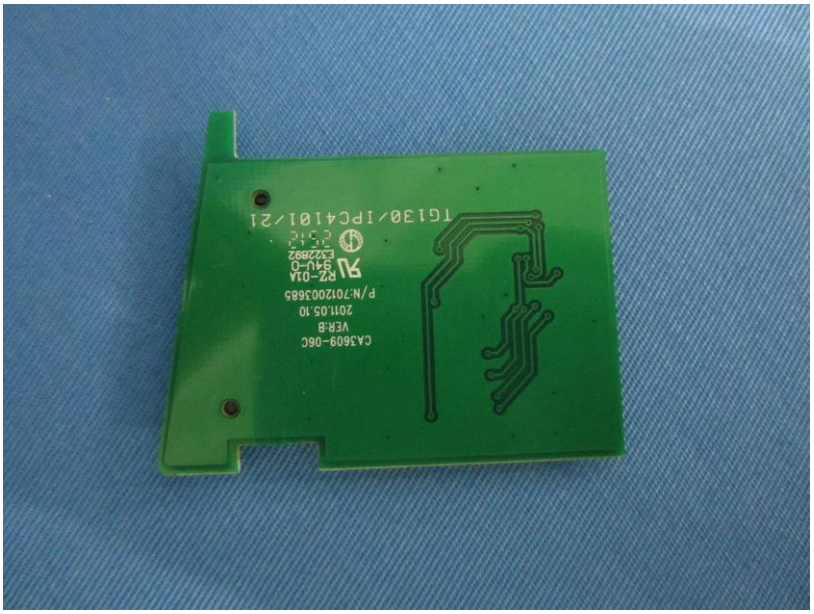
CA3609-06C
VER.B
2011.05.10
P/N:7012003685
RZ-014
94V-0
E322892
TG130/IPC4101/21

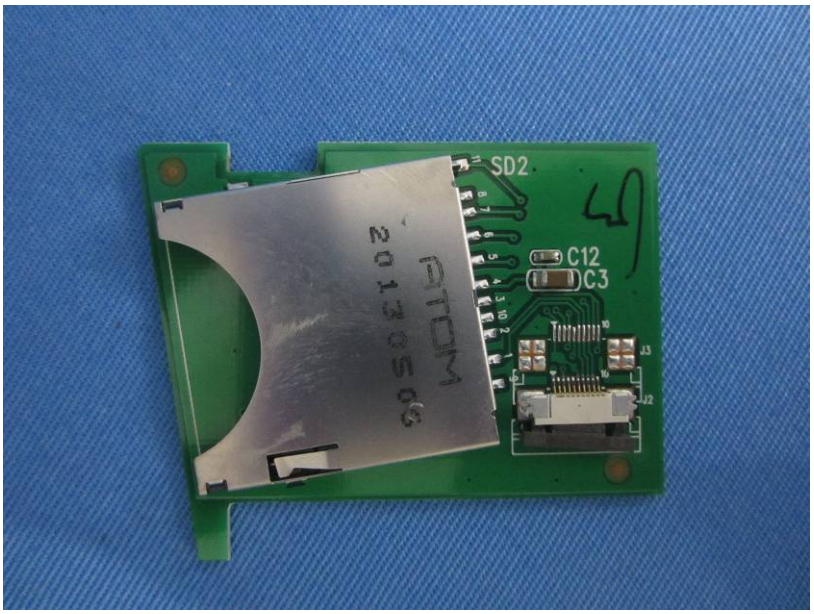
SD2
C12
C3
J3
J2
ATOM
20130506

CA3609-06D
VER:B
2011.05.10
P/N:7012003686
RZ-01A
94V-0
E322892
TG130/IPC4101/21

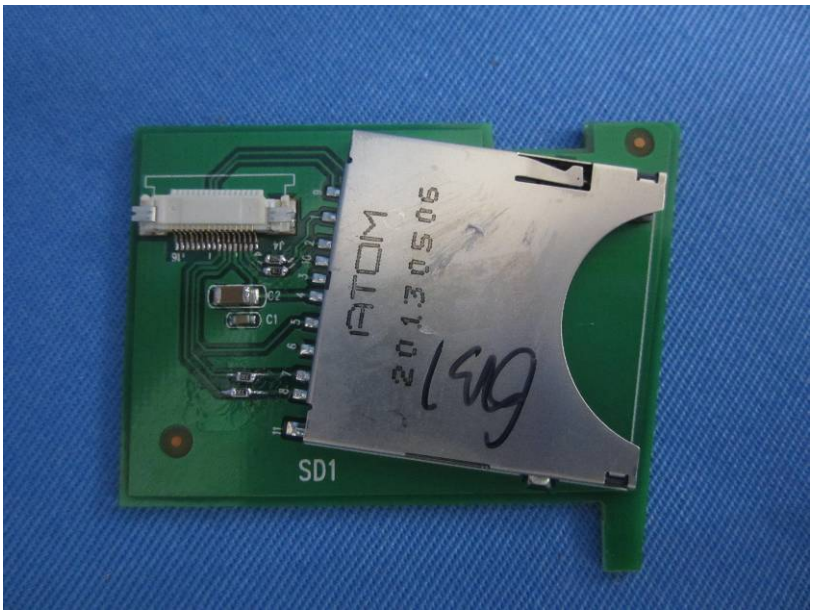
SD1
ATOM
20130506

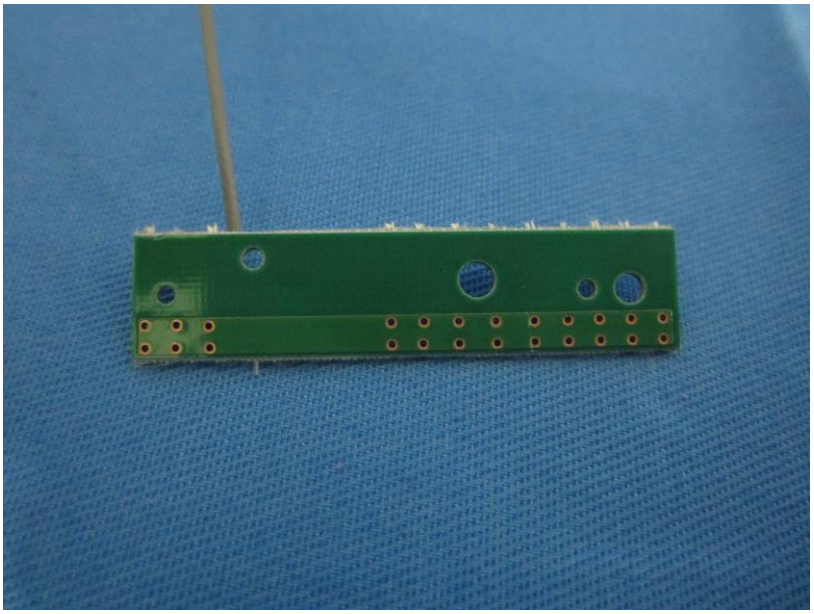

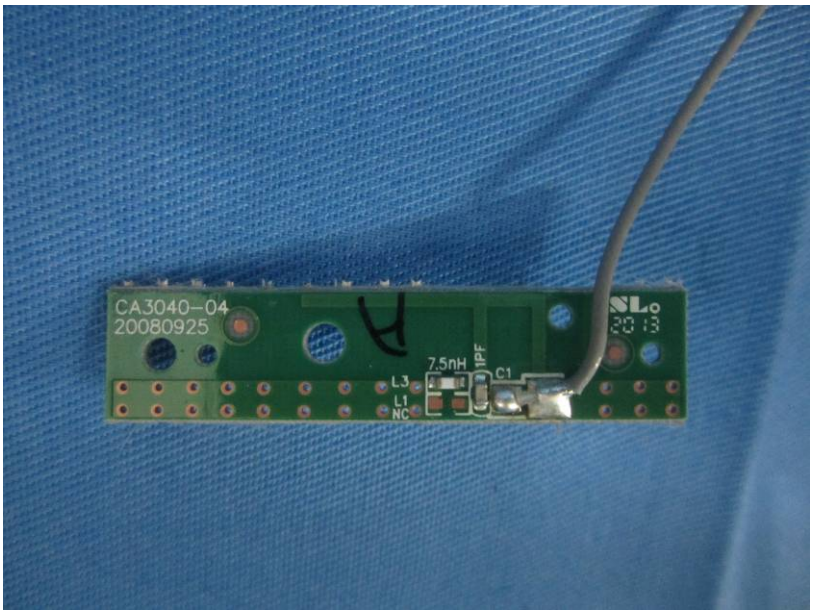
CA3040-04
20080925
7.5nH
1PF
C1
L3
L1
NC

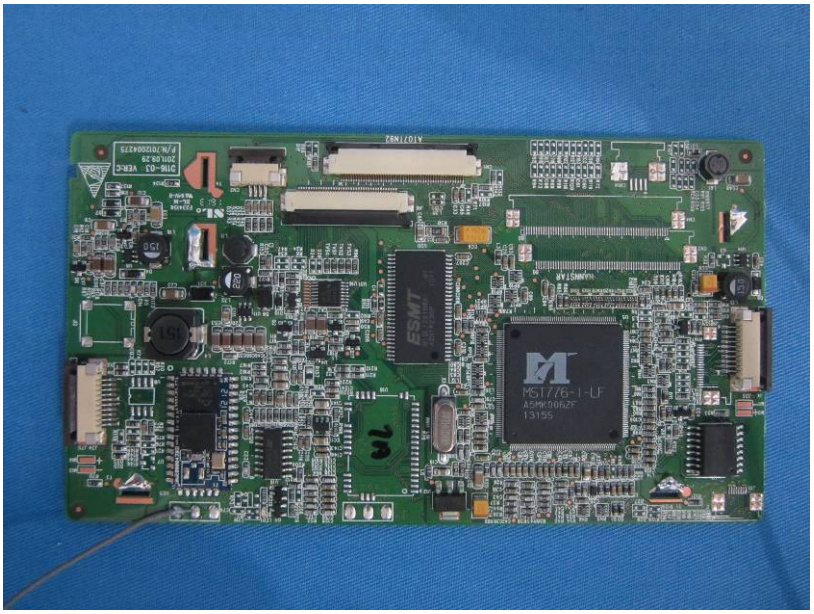
ESMT
MST776-I-LF
A5MK006ZF
13155

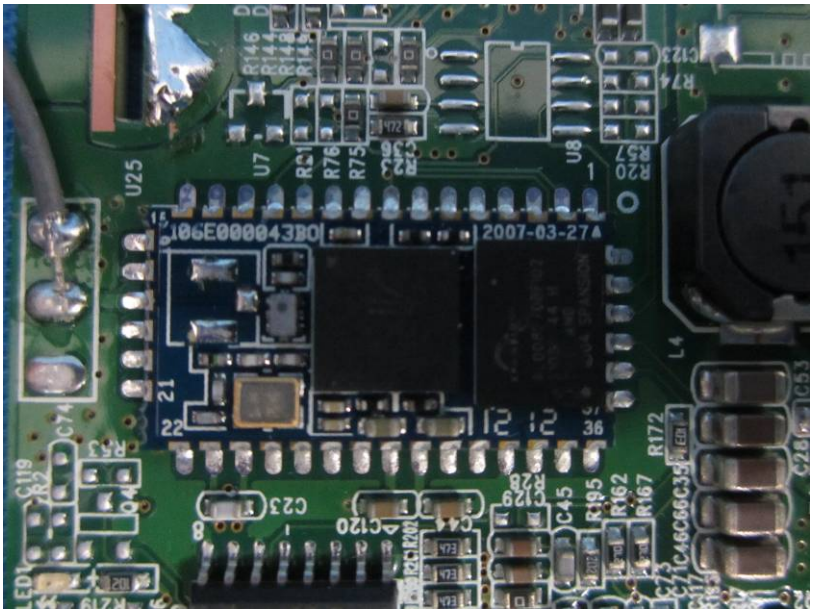
U25
U7
R91
R76
R75
U8
R20
R57
R74
C123
R146
R144
R148
R147
106E000043B0
2007-03-27
L4
C74
R43
C119
C23
C120
C44
C45
R195
R162
R167
R172
C28
C53
LED1
R19

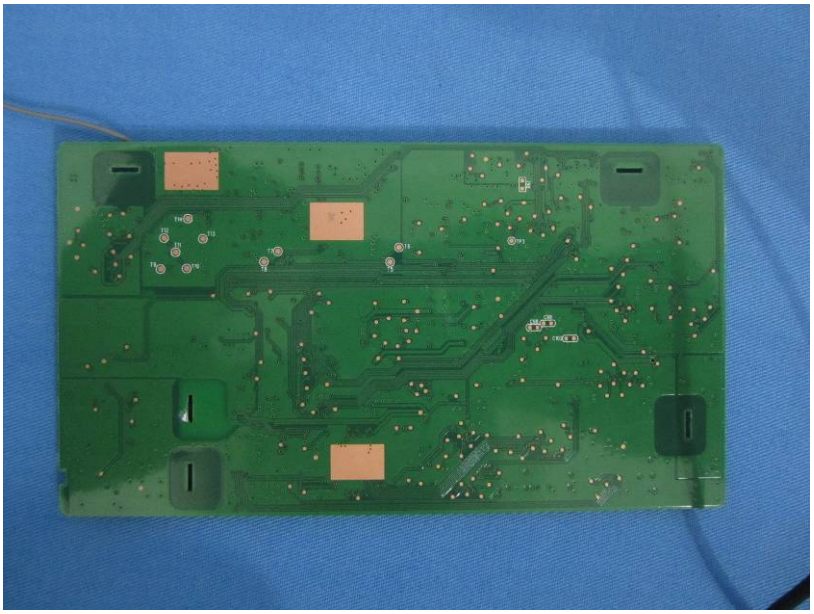

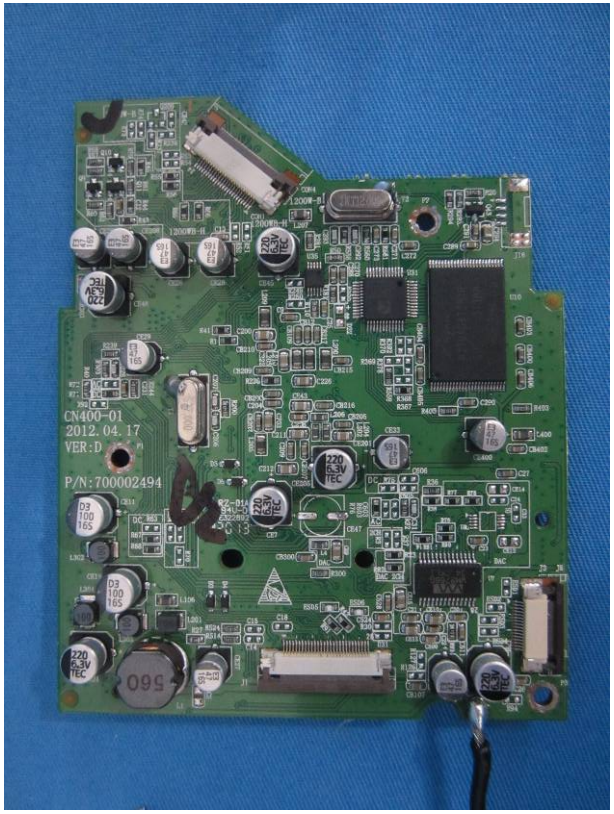
CN400-01
2012.04.17
VER:D
P/N:700002494

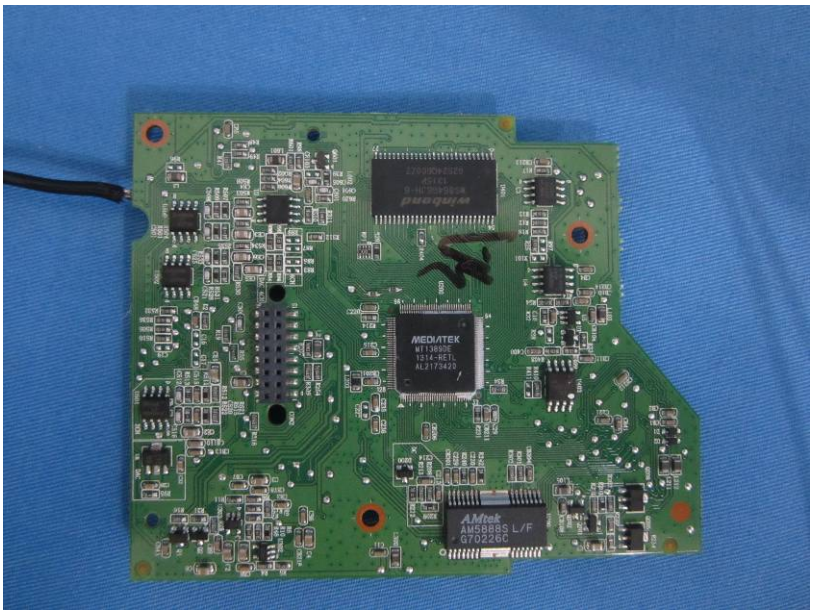
MEDIATEK
AMtek
AM5888S L/F
G70226C

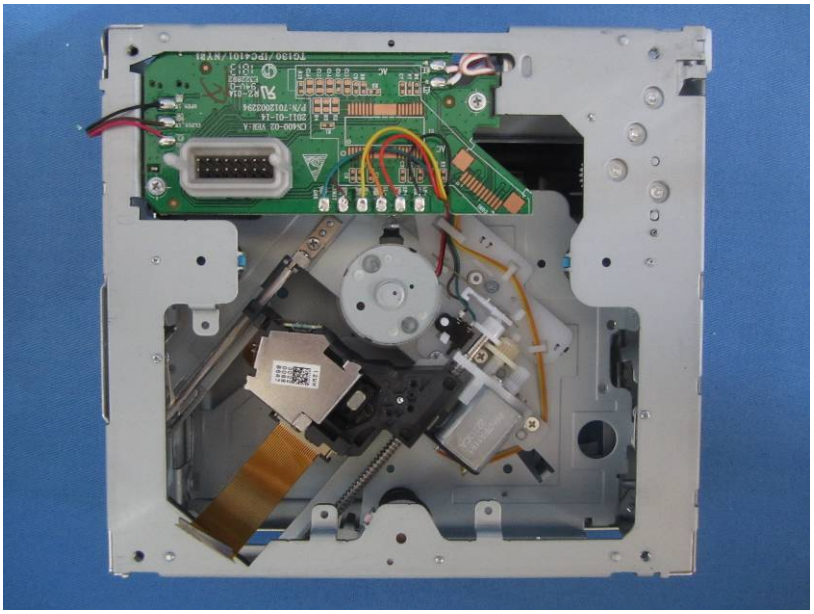

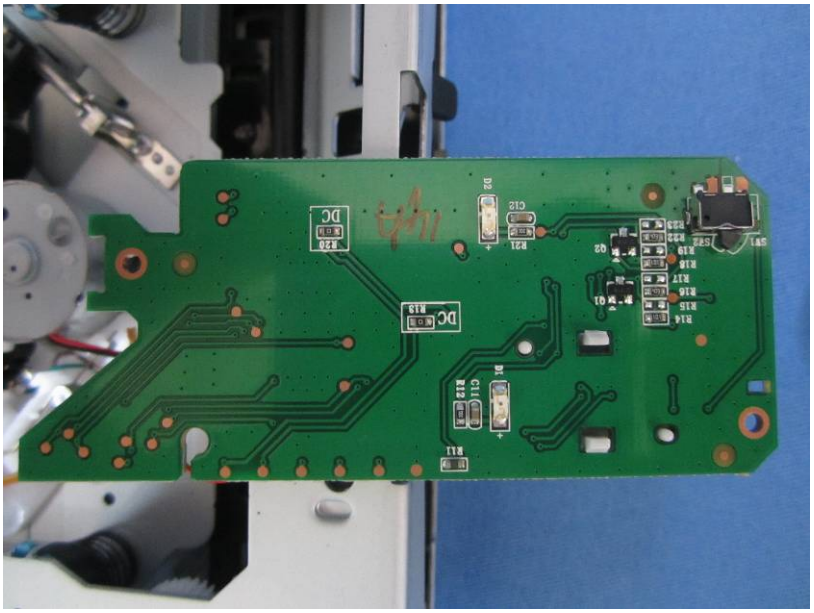
DC
R20
DC
R19
D2
C12
R21
Q2
R18
R17
R16
R14
Q1
SW1
R22
R23
R25
R11
R12
C11
DC

CN906-01.PCB
VER.B 2013.01.16
P/N:7000003062
470
220

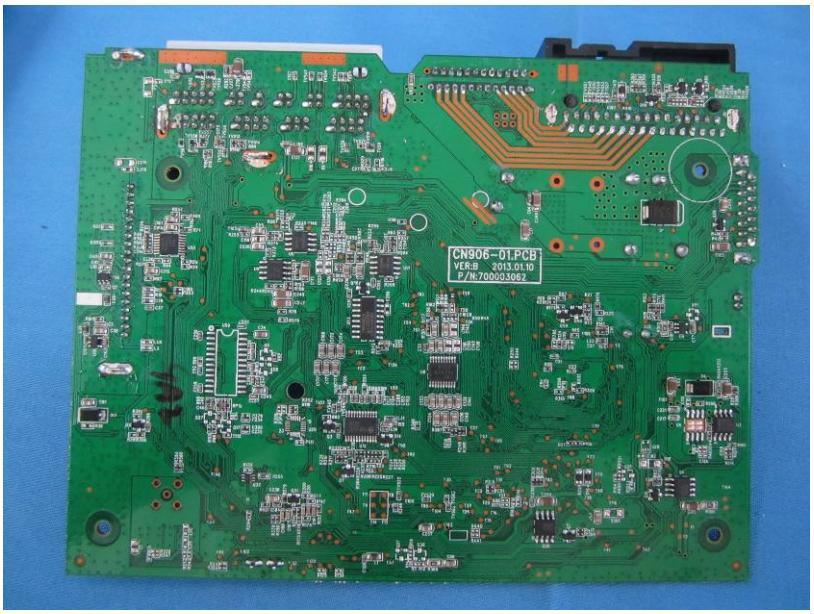
CN906-01.PCB
VER:B 2013.01.10
P/N:700003062

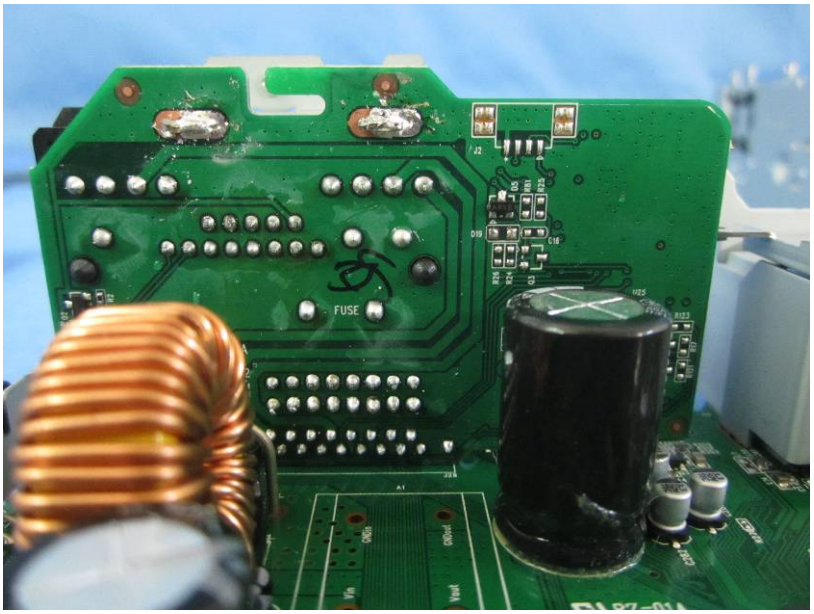
FUSE

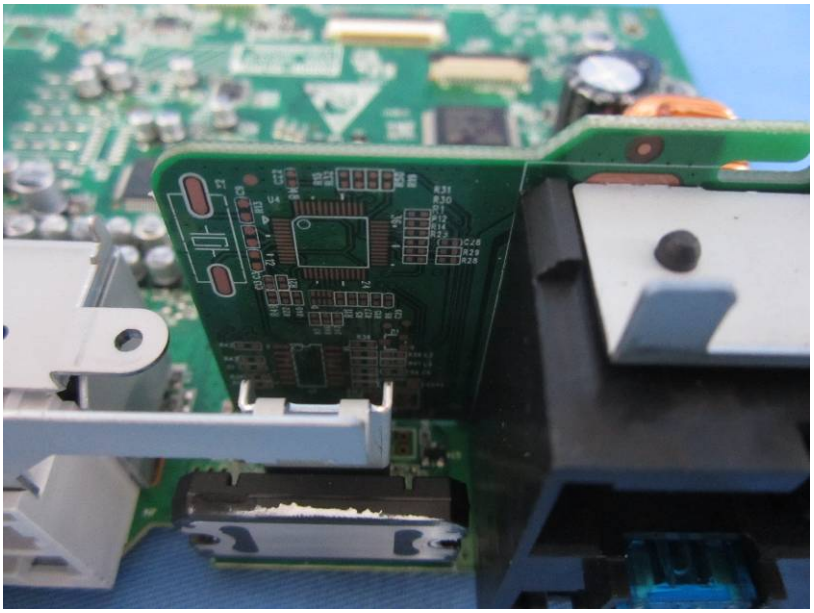

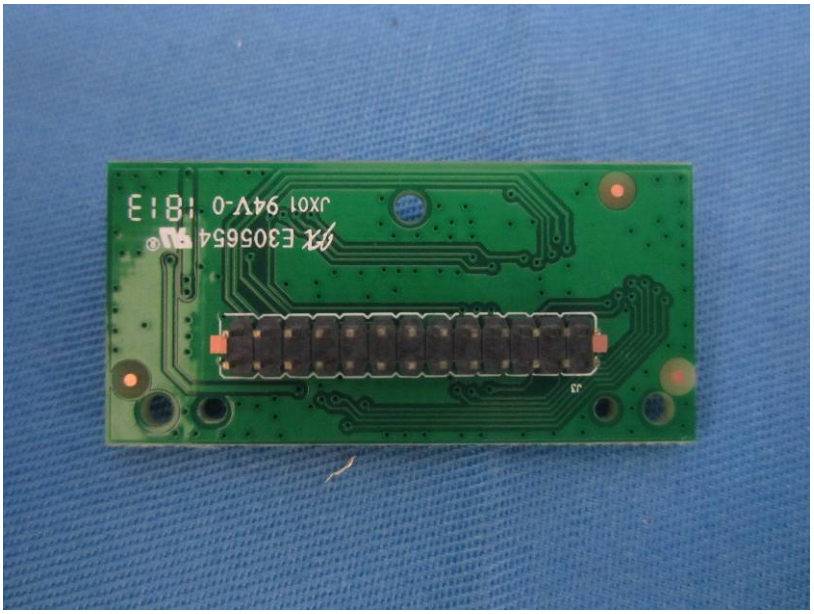
J1
E305654
JX01 94V-0 1813

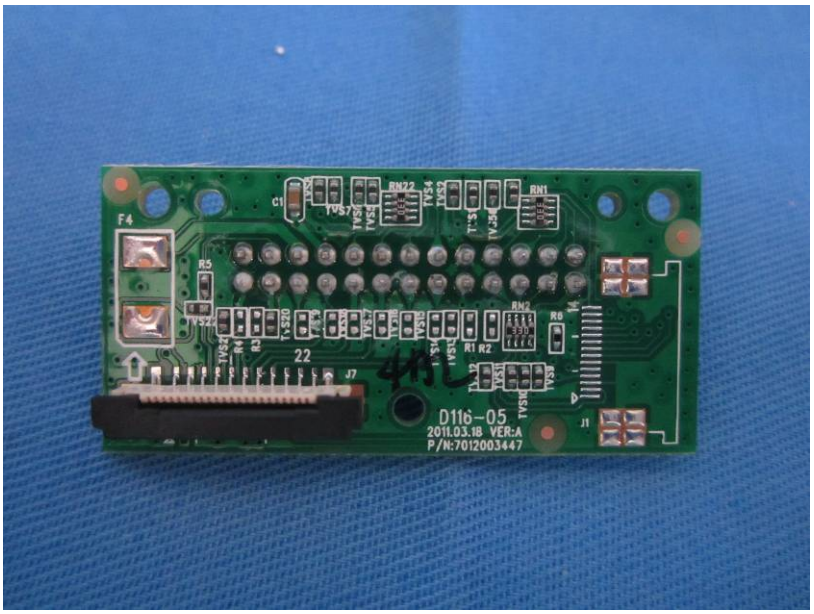
D116-05
2011.03.18 VER:A
P/N:7012003447

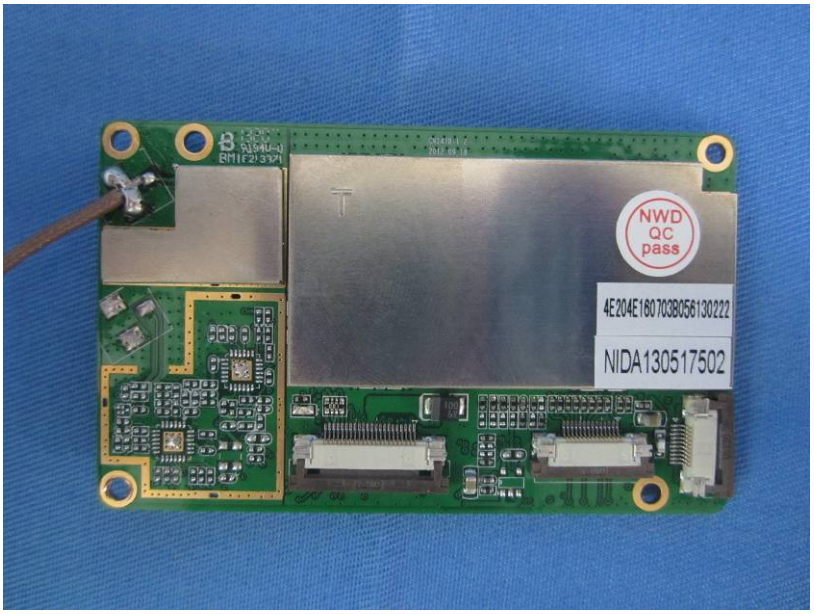
NWD
QC
pass
4E204E160703B056130222
NIDA130517502

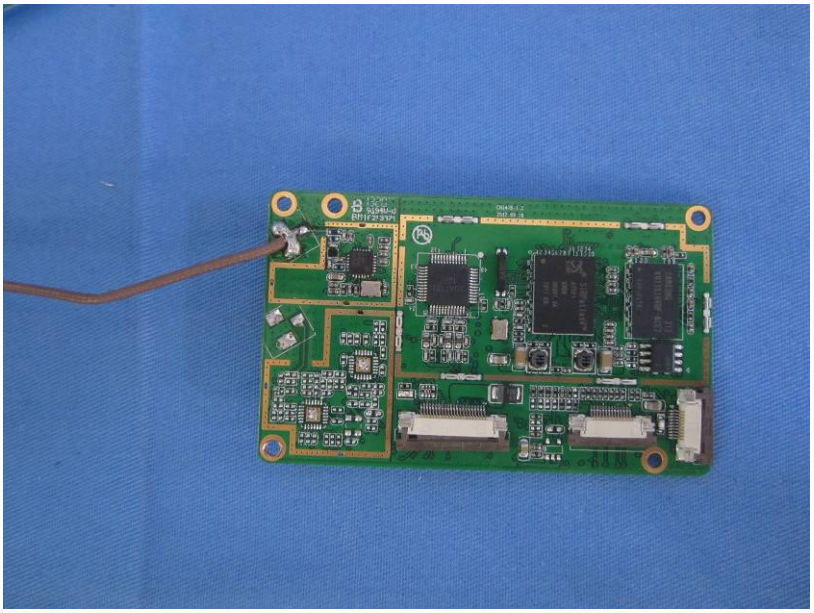

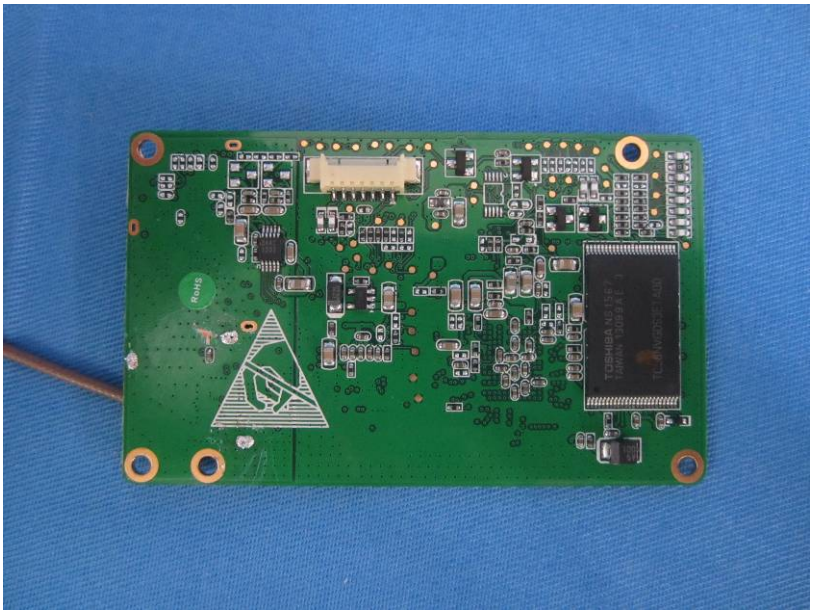
RoHS
TOSHIBA

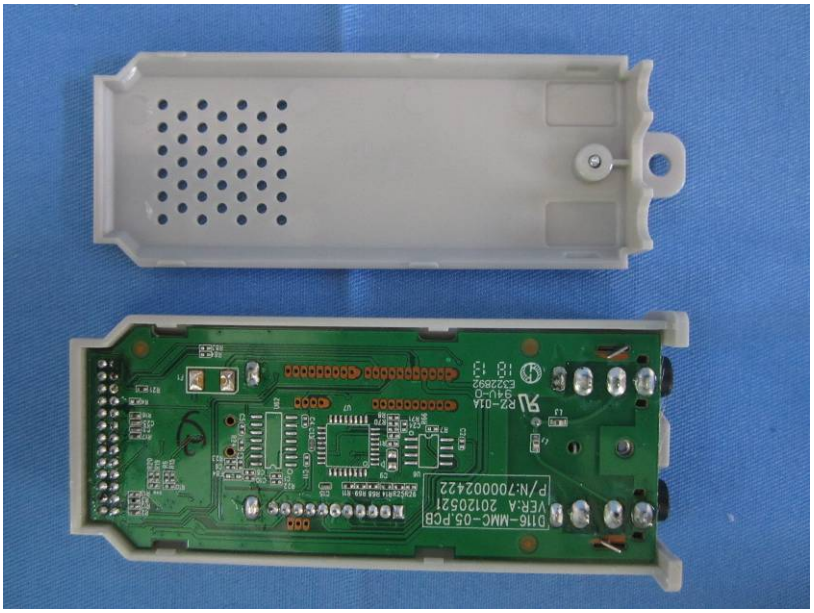
D116-MMC-05.PCB
VER:A 20120521
P/N:700002422
PZ-01A
9410-0
E322892
18 13

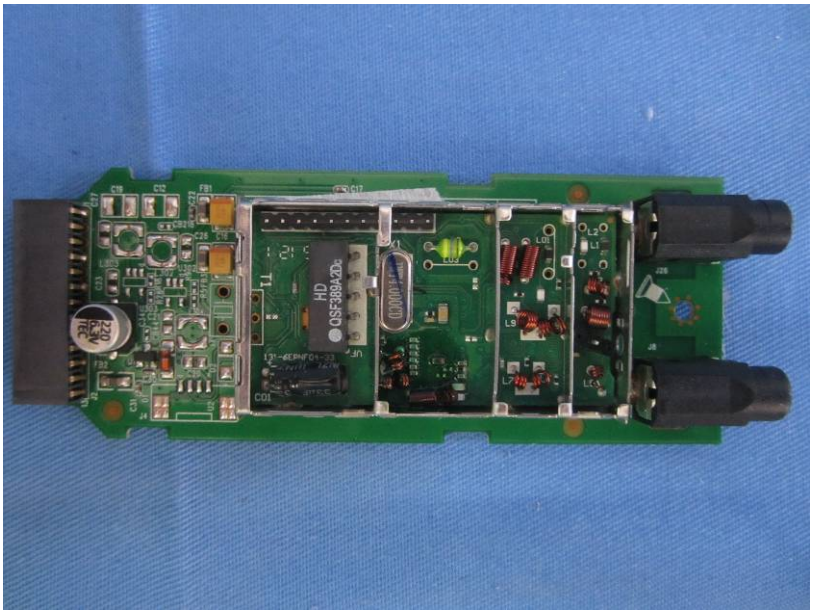
HD
QSF889A20C
T1
C17
C16
C12
FB1
C28
C18
C13
C3
C2
C1
C11
C10
C9
C8
C7
C6
C5
C4
C30
C29
C27
FB2
C31
C32
C33
C34
C35
C36
C37
C38
C39
C40
C41
C42
C43
C44
C45
C46
C47
C48
C49
C50
C51
C52
C53
C54
C55
C56
C57
C58
C59
C60
C61
C62
C63
C64
C65
C66
C67
C68
C69
C70

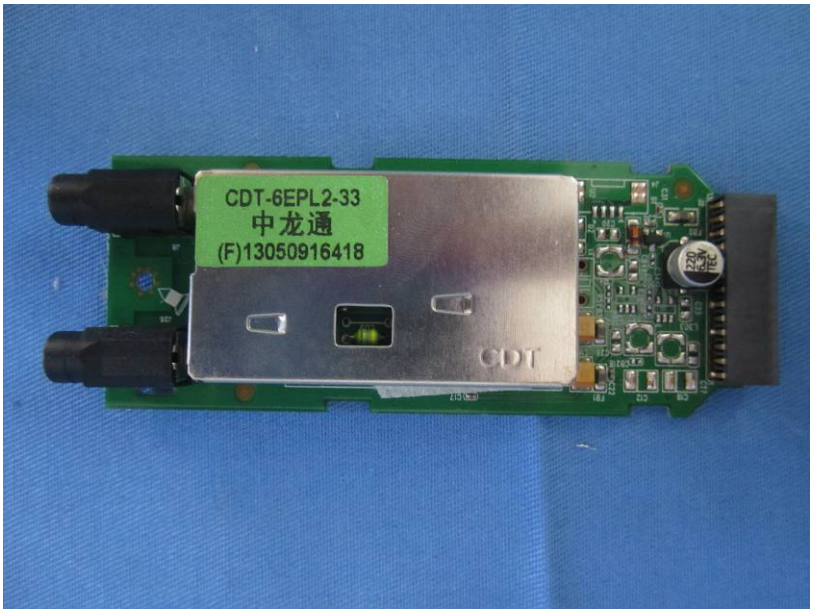
CDT-6EPL2-33
中龙通
(F)13050916418
CDT