



Report No.: RZA2009-1439



# OET 65

## TEST REPORT

**Product Name** UMTS Mobile Phone

**Model** G328

**FCC ID** XZA-GOWELLG328

**IC ID** 8757A-GOWELLG328

**Client** GOWELL

**TA Technology (Shanghai) Co., Ltd.**



## GENERAL SUMMARY

Product Name	UMTS Mobile Phone	Type Name	G328	Brand Name	GOWELL
FCC ID	XZA-GOWELLG328	IC ID	8757A-GOWELLG328		
Report No.	RZA2009-1439				
Client	GOWELL				
Manufacturer	GOWELL				
Reference Standard(s)	<p><b>ANSI/IEEE Std C95.1-1999:</b> IEEE Standard for Safety Levels with Respect to Human Exposure to Radio Frequency Electromagnetic Fields, 3 kHz to 300 GHz.</p> <p><b>IEEE 1528-2003:</b> Recommended Practice for Determining the Peak Spatial-Average Specific Absorption Rate (SAR) in the Human Head Due to Wireless Communications Devices: Experimental Techniques.</p> <p><b>OET Bulletin 65 supplement C, published June 2001 including DA 02-1438, published June 2002:</b> Additional Information for Evaluating Compliance of Mobile and Portable Devices with FCC Limits. Transition Period for the Phantom Requirements of Supplement C to OET Bulletin 65.</p> <p><b>IEC 62209-1:2006</b> Human exposure to radio frequency fields from hand-held and body-mounted wireless communication devices – Human models, instrumentation, and procedures –Part 1: Procedure to determine the Specific Absorption Rate (SAR) for hand-held devices used in close proximity to the ear. (frequency range of 300 MHz to 3 GHz).</p> <p><b>IEC 62209-2:2008(106/162/CDV):</b> Human exposure to radio frequency fields from handheld and body-mounted wireless communication devices – Human models, instrumentation, and procedures –Part 2: Procedure to determine the Specific Absorption Rate (SAR) for wireless communication devices used in close proximity to the human body. ( frequency rang of 30MHz to 6GHz )</p> <p><b>RSS 102-2005:</b> Radio Frequency Exposure Compliance of Radio Communication Apparatus (All Frequency Bands)</p>				
Conclusion	<p>This portable wireless equipment has been measured in all cases requested by the relevant standards. Test results in Chapter 7 of this test report are below limits specified in the relevant standards.</p> <p>General Judgment: <b>Pass</b></p> <p>(Stamp)</p> <p>Date of issue: <b>November 12<sup>th</sup>, 2009</b></p>				
Comment	The test result only responds to the measured sample.				

Approved by 杨伟中  
Yang Weizhong

Revised by 凌敏宝  
Ling Minbao

Performed by 王路  
Wang Lu

## **TABLE OF CONTENT**

1. General Information .....	5
1.1. Notes of the test report .....	5
1.2. Testing laboratory .....	5
1.3. Applicant Information .....	6
1.4. Manufacturer Information .....	6
1.5. Information of EUT .....	7
1.6. Test Date .....	8
2. Operational Conditions during Test .....	9
2.1. General description of test procedures .....	9
2.2. GSM Test Configuration .....	9
2.3. WCDMA Test Configuration .....	9
2.3.1. Output power Verification .....	9
2.3.2. Head SAR Measurements .....	10
2.3.3. Body SAR Measurements .....	10
2.4. HSDPA Test Configuration .....	10
3. SAR Measurements System Configuration .....	13
3.1. SAR Measurement Set-up .....	13
3.2. DASY4 E-field Probe System .....	14
3.2.1. ET3DV6 Probe Specification .....	14
3.2.2. E-field Probe Calibration .....	15
3.3. Other Test Equipment .....	15
3.3.1. Device Holder for Transmitters .....	15
3.3.2. Phantom .....	16
3.4. Scanning procedure .....	16
3.5. Data Storage and Evaluation .....	18
3.5.1. Data Storage .....	18
3.5.2. Data Evaluation by SEMCAD .....	18
3.6. System check .....	21
3.7. Equivalent Tissues .....	22
4. Laboratory Environment .....	23
5. Characteristics of the Test .....	24
5.1. Applicable Limit Regulations .....	24
5.2. Applicable Measurement Standards .....	24
6. Conducted Output Power Measurement .....	25
6.1. Summary .....	25
6.2. Conducted Power Results .....	25
7. Test Results .....	29
7.1. Dielectric Performance .....	29

**TA Technology (Shanghai) Co., Ltd.**  
**Test Report**

Report No.: RZA2009- 1439

Page 4 of 173

---

7.2.	System Check Results .....	30
7.3.	Test Results .....	31
7.3.1.	Summary of Measurement Results (GSM850/GPRS/EGPRS).....	31
7.3.2.	Summary of Measurement Results (GSM1900/GPRS/EGPRS).....	32
7.3.3.	Summary of Measurement Results (WCDMA Band IV/HSDPA) .....	33
7.3.4.	Summary of Measurement Results (Bluetooth function).....	34
7.4.	Conclusion .....	34
8.	Measurement Uncertainty .....	35
9.	Main Test Instruments .....	36
ANNEX A: Test Layout .....		37
ANNEX B: System Check Results .....		41
ANNEX C: Graph Results .....		53
ANNEX D: Probe Calibration Certificate .....		129
ANNEX E: D835V2 Dipole Calibration Certificate .....		138
ANNEX F: D1800V2 Dipole Calibration Certificate .....		147
ANNEX G: D1900V2 Dipole Calibration Certificate .....		156
ANNEX H: DAE4 Calibration Certificate.....		165
ANNEX I: The EUT Appearances and Test Configuration .....		170

## **1. General Information**

### **1.1. Notes of the test report**

**TA Technology (Shanghai) Co., Ltd.** guarantees the reliability of the data presented in this test report, which is the results of measurements and tests performed for the items under test on the date and under the conditions stated in this test report and is based on the knowledge and technical facilities available at TA Technology (Shanghai) Co., Ltd. at the time of execution of the test.

**TA Technology (Shanghai) Co., Ltd.** is liable to the client for the maintenance by its personnel of the confidentiality of all information related to the items under test and the results of the test. This report only refers to the item that has undergone the test.

This report standalone dose not constitute or imply by its own an approval of the product by the certification Bodies or competent Authorities. This report cannot be used partially or in full for publicity and/or promotional purposes without previous written approval of **TA Technology (Shanghai) Co., Ltd.** and the Accreditation Bodies, if it applies.

### **1.2. Testing laboratory**

Company:	TA Technology (Shanghai) Co., Ltd.
Address:	No.145, Jintang Rd, Tangzhen Industry Park, Pudong Shanghai,China
City:	Shanghai
Post code:	201201
Country:	P. R. China
Contact:	Yang Weizhong
Telephone:	+86-021-50791141/2/3
Fax:	+86-021-50791141/2/3-8000
Website:	<a href="http://www.ta-shanghai.com">http://www.ta-shanghai.com</a>
E-mail:	<a href="mailto:yangweizhong@ta-shanghai.com">yangweizhong@ta-shanghai.com</a>

# TA Technology (Shanghai) Co., Ltd.

## Test Report

Report No.: RZA2009- 1439

Page 6 of 173

---

### 1.3. Applicant Information

Company: GOWELL  
Address: Room1715,17F,Great China International Exchange Square, No.1 Fuhua Rd,  
Futian District, Shenzhen, P.R. China  
City: Shenzhen  
Postal Code: 518048  
Country: P.R. China  
Contact: Ye Man  
Telephone: 0755-82521169  
Fax: 0755-82804609

### 1.4. Manufacturer Information

Company: GOWELL  
Address: Room1715,17F,Great China International Exchange Square, No.1 Fuhua Rd,  
Futian District, Shenzhen, P.R. China  
City: Shenzhen  
Postal Code: 518048  
Country: P.R. China  
Telephone: 0755-82521169  
Fax: 0755-82804609

# TA Technology (Shanghai) Co., Ltd.

## Test Report

Report No.: RZA2009- 1439

Page 7 of 173

### 1.5. Information of EUT

#### General information

Device type :	portable device		
Exposure category:	uncontrolled environment / general population		
Product Name:	UMTS Mobile Phone		
IMEI or SN:	354063030004493		
Device operating configurations :			
Operating mode(s):	GSM850; (tested) GSM1900; (tested) WCDMA Band IV; (tested)		
Test Modulation:	(GSM) GMSK, (WCDMA)QPSK		
GPRS multislot class :	12		
EGPRS multislot class :	12		
Maximum no. of timeslots in uplink:	4		
HSDPA UE category	6		
Operating frequency range(s):	Band	Tx (MHz)	Rx (MHz)
	GSM 850	824.2 ~ 848.8	869.2 ~ 893.8
	GSM 1900	1850.2 ~ 1909.8	1930.2 ~ 1989.8
	WCDMA Band IV	1712.4 ~ 1752.6	2112.4 ~ 2152.2
Power class:	GSM 850: 4, tested with power level 5		
	GSM 1900: 1, tested with power level 0		
	WCDMA Band IV: 3, tested with maximum output power		
Test channel (Low –Middle –High)	128 -190 -251	(GSM850)	(tested)
	512 - 661-810	(GSM1900)	(tested)
	1312 -1412-1513	(WCDMA Band IV)	(tested)
Hardware version:	ws6B		
Software version:	T106 T01		
Antenna type:	Internal antenna		

# TA Technology (Shanghai) Co., Ltd.

## Test Report

Report No.: RZA2009- 1439

Page 8 of 173

---

### Auxiliary equipment details

#### **AE1:Battery**

Model: Li3710T42P3h553457

Manufacture: GOWELL

IMEI or SN: 30030906011956384

#### **AE2:Travel Adaptor**

Model: STC-A22O50U8-A

Manufacture: GOWELL

IMEI or SN: 100712270806251

The sample under test was selected by the Client.

Components list please refer to documents of the manufacturer.

### **1.6. Test Date**

The test is performed from November 7, 2009 to November 9, 2009.



## **2. Operational Conditions during Test**

### **2.1. General description of test procedures**

A communication link is set up with a System Simulator (SS) by air link, and a call is established. The Absolute Radio Frequency Channel Number (ARFCN) is allocated to 128, 190 and 251 in the case of GSM 850, to 512, 661 and 810 in the case of GSM 1900, to 1312, 1412 and 1513 in the case of WCDMA Band IV. The EUT is commanded to operate at maximum transmitting power.

Connection to the EUT is established via air interface with E5515C, and the EUT is set to maximum output power by E5515C. The antenna connected to the output of the base station simulator shall be placed at least 50 cm away from the EUT. The signal transmitted by the simulator to the antenna feeding point shall be lower than the output power level of the EUT by at least 30 dB.

### **2.2. GSM Test Configuration**

SAR tests for GSM 850 and GSM 1900, a communication link is set up with a System Simulator (SS) by air link. Using E5515C the power lever is set to "5" in SAR of GSM850, set to "0" in SAR of GSM1900. The test in the band of GSM850 and GSM1900 are performed in the mode of speech transfer function and GPRS/EGPRS function. Since the GPRS class is 12 for this EUT, it has at most 4 timeslots in uplink. The EGPRS class is 12 for this EUT; it has at most 4 timeslots in uplink.

According to specification 3GPP TS 51.010, the maximum power of the GSM can do the power reduction for the multi-slot. The allowed power reduction in the multi-slot configuration is as following:

**Table 1: The allowed power reduction in the multi-slot configuration**

<b>Number of timeslots in uplink assignment</b>	<b>Permissible nominal reduction of maximum output power,(dB)</b>
1	0
2	0 to 3,0
3	1,8 to 4,8
4	3,0 to 6,0

### **2.3. WCDMA Test Configuration**

#### **2.3.1. Output power Verification**

Maximum output power is verified on the High, Middle and Low channel according to the procedures described in section 5.2 of 3GPP TS 34. 121, using the appropriate RMC or AMR with TPC(transmit power control) set to all "1's" for WCDMA/HSDPA or applying the required inner loop power control procedures to the maximum output power while HSUPA is active. Results for all applicable physical channel configuration (DPCCH, DPDCH<sub>n</sub> and spreading codes, HSDPA, HSPA) should be tabulated in the SAR report. All configuration that are not supported by the DUT or can not be measured due to

technical or equipment limitations should be clearly identified.

### **2.3.2. Head SAR Measurements**

SAR for head exposure configurations in voice mode is measured using a 12.2kbps RMC with TPC bits configured to all "1's". SAR in AMR configurations is not required when the maximum average output of each RF channel for 12.2kbps AMR is less than 1/4 dB higher than that measured in 12.2 kbps RMC. Otherwise, SAR is measured on the maximum output channel in 12.2kbps AMR with a 3.4 kbps SRB( Signaling radio bearer) using the exposure configuration that results in the highest SAR in 12.2kbps RMC for that RF channel.

### **2.3.3. Body SAR Measurements**

SAR for body exposure configurations in voice and data modes is measured using 12.2kbps RMC with TPC bits configured to all "1's". SAR for other spreading codes and multiple DPDCH<sub>n</sub>, when supported by the DUT, are not required when the maximum average output of each RF channel, for each spreading code and DPDCH<sub>n</sub> configuration, are less than 1/4 dB higher than those measured in 12.2kbps RMC. Otherwise, SAR is measured on the maximum output channel with an applicable RMC configuration for the corresponding spreading code or DPDCH<sub>n</sub> using the exposure configuration that results in the highest SAR with 12.2 kbps RMC. When more than 2 DPDCH<sub>n</sub> are supported by the DUT, it may be necessary to configure additional DPDCH<sub>n</sub> for a DUT using FTM (Factory Test Mode) or other chipset based test approaches with parameters similar to those used in 384 kbps and 768 kbps RMC.

## **2.4. HSDPA Test Configuration**

SAR for body exposure configurations is measured according to the "Body SAR Measurements" procedures of that section. In addition, body SAR is also measured for HSDPA when the maximum average output of each RF channel with HSDPA active is at least 1/4 dB higher than that measured without HSDPA using 12.2kbps RMC or the maximum SAR 12.2kbps RMC is above 75% of the SAR limit. Body SAR for HSDPA is measured using an FRC with H-Set 1 in Sub-test 1 and a 12.2kbps RMC configured in Test Loop Mode 1, using the highest body SAR configuration in 12.2 kbps RMC without HSDPA.

HSDPA should be configured according to the UE category of a test device. The number of HS-DSCH/HS-PDSCHs, HARQ processes, minimum inter-TTI interval, transport block sizes and RV coding sequence are defined by the H-set f. To maintain a consistent test configuration and stable transmission condition, QPSK is used in the H-set for SAR testing. HS-DPCCH should be configured with a CQI feedback cycle of 4 ms with a CQI repetition factor of 2 to maintain a constant rate of active CQI slots. DPCCH and DPDCH gain factors(  $\beta_c$ ,  $\beta_d$ ), and HS-DPCCH power offset parameters( $\Delta_{ACK}$ ,  $\Delta_{NACK}$ ,  $\Delta_{CQI}$ ) should be set according to values indicated in the Table below. The CQI value is determined by the UE category, transport block size, number of HS-PDSCHs and modulation used in the H-set.

# TA Technology (Shanghai) Co., Ltd.

## Test Report

Report No.: RZA2009- 1439

Page 11 of 173

**Table 2: Subtests for UMTS Release 5 HSDPA**

Sub-set	$\beta_c$	$\beta_d$	$\beta_d$ (SF)	$\beta_c/\beta_d$	$\beta_{hs}$ (note 1, note 2)	CM(dB) (note 3)	MPR(dB)
1	2/15	15/15	64	2/15	4/15	0.0	0.0
2	12/15 (note 4)	15/15 (note 4)	64	12/15 (note 4)	24/15	1.0	0.0
3	15/15	8/15	64	15/8	30/15	1.5	0.5
4	15/15	4/15	64	15/4	30/15	1.5	0.5

Note1:  $\Delta_{ACK}$ ,  $\Delta_{NACK}$  and  $\Delta_{CQI} = 8 \Leftrightarrow A_{hs} = \beta_{hs}/\beta_c = 30/15 \Leftrightarrow \beta_{hs} = 30/15 * \beta_c$

Note2: For the HS-DPCCH power mask requirement test in clause 5.2C, 5.7A, and the Error Vector Magnitude (EVM) with HS-DPCCH test in clause 5.13.1.A, and HSDPA EVM with phase discontinuity in clause 5.13.1AA,  $\Delta_{ACK}$  and  $\Delta_{NACK} = 8$  ( $A_{hs} = 30/15$ ) with  $\beta_{hs} = 30/15 * \beta_c$ , and  $\Delta_{CQI} = 7$  ( $A_{hs} = 24/15$ ) with  $\beta_{hs} = 24/15 * \beta_c$ .

Note3: CM=1 for  $\beta_c/\beta_d = 12/15$ ,  $\beta_{hs}/\beta_c = 24/15$ . For all other combinations of DPDCH, DPCCH and HS-DPCCH the MPR is based on the relative CM difference. This is applicable for only UEs that support HSDPA in release 6 and later releases.

Note 4: For subtest 2 the  $\beta_c/\beta_d$  ratio of 12/15 for the TFC during the measurement period (TF1, TF0) is achieved by setting the signaled gain factors for the reference TFC (TFC1, TF1) to  $\beta_c = 11/15$  and  $\beta_d = 15/15$ .

**Table 3: Settings of required H-Set 1 QPSK in HSDPA mode**

Parameter	Unit	Value
Nominal Avg. Inf. Bit Rate	kbps	534
Inter-TTI Distance	TTI's	3
Number of HARQ Processes	Processes	2
Information Bit Payload ( $N_{INF}$ )	Bits	3202
Number Code Blocks	Blocks	1
Binary Channel Bits Per TTI	Bits	4800
Total Available SML's in UE	SML's	19200
Number of SML's per HARQ Proc.	SML's	9600
Coding Rate		0.67
Number of Physical Channel Codes	Codes	5
Modulation	/	QPSK

**TA Technology (Shanghai) Co., Ltd.**  
**Test Report**

Report No.: RZA2009- 1439

Page 12 of 173

**Table 4: HSDPA UE category**

<b>HS-DSCH Category</b>	<b>Maximum HS-DSCH Codes Received</b>	<b>Minimum Inter-TTI Interval</b>	<b>Maximum Transport Bits/HS-DSCH</b>	<b>Total Channel</b>
1	5	3	7298	19200
2	5	3	7298	28800
3	5	2	7298	28800
4	5	2	7298	38400
5	5	1	7298	57600
6	5	1	7298	67200
7	10	1	14411	115200
8	10	1	14411	134400
9	15	1	25251	172800
10	15	1	27952	172800
11	5	2	3630	14400
12	5	1	3630	28800
13	15	1	34800	259200
14	15	1	42196	259200
15	15	1	23370	345600
16	15	1	27952	345600

### 3. SAR Measurements System Configuration

#### 3.1. SAR Measurement Set-up

The DASY4 system for performing compliance tests consists of the following items:

- A standard high precision 6-axis robot (Stäubli RX family) with controller and software. An arm extension for accommodating the data acquisition electronics (DAE).
- A dosimetric probe, i.e. an isotropic E-field probe optimized and calibrated for usage in tissue simulating liquid. The probe is equipped with an optical surface detector system.
- A data acquisition electronic (DAE) which performs the signal amplification, signal multiplexing, AD-conversion, offset measurements, mechanical surface detection, collision detection, etc. The unit is battery powered with standard or rechargeable batteries. The signal is optically transmitted to the EOC.
- A unit to operate the optical surface detector which is connected to the EOC.
- The Electro-Optical Coupler (EOC) performs the conversion from the optical into a digital electric signal of the DAE. The EOC is connected to the DASY4 measurement server.
- The DASY4 measurement server, which performs all real-time data evaluation for field measurements and surface detection, controls robot movements and handles safety operation. A computer operating Windows 2003
- DASY4 software and SEMCAD data evaluation software.
- Remote control with teach panel and additional circuitry for robot safety such as warning lamps, etc.
- The generic twin phantom enabling the testing of left-hand and right-hand usage.
- The device holder for handheld mobile phones.
- Tissue simulating liquid mixed according to the given recipes.
- System validation dipoles allowing to validate the proper functioning of the system.

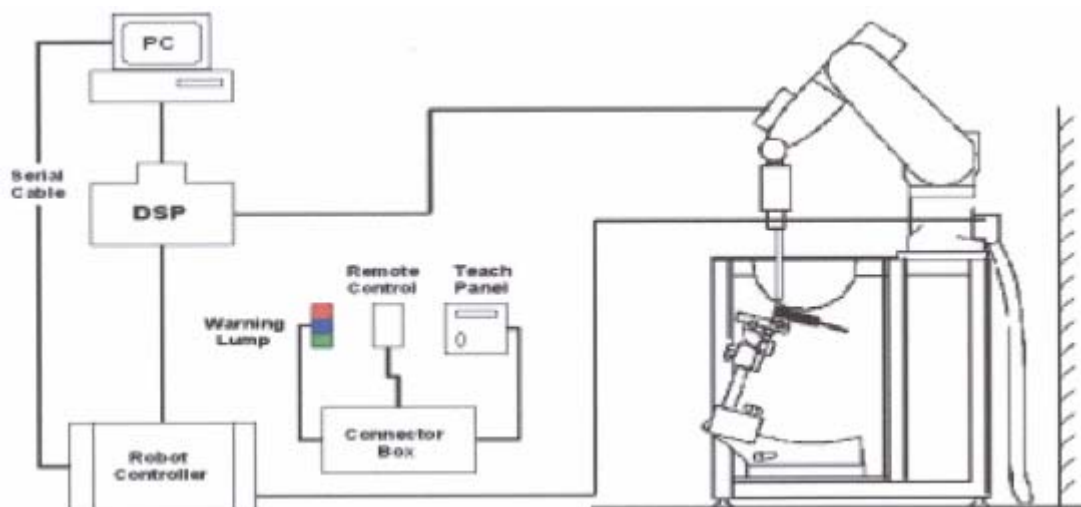

**Figure 1 SAR Lab Test Measurement Set-up**

### 3.2. DASY4 E-field Probe System

The SAR measurements were conducted with the dosimetric probe ET3DV6 (manufactured by SPEAG), designed in the classical triangular configuration and optimized for dosimetric evaluation.

#### 3.2.1. ET3DV6 Probe Specification

Construction	Symmetrical design with triangular core Built-in optical fiber for surface detection System (ET3DV6 only) Built-in shielding against static charges PEEK enclosure material (resistant to organic solvents, e.g., glycol)
Calibration	In air from 10 MHz to 3 GHz In brain and muscle simulating tissue at frequencies of 450MHz, 900MHz, 1750 MHz, 1950MHz and 2450 MHz. (accuracy $\pm$ 8%) Calibration for other liquids and frequencies upon request
Frequency	10 MHz to 2.5 GHz; Linearity: $\pm$ 0.2 dB (30 MHz to 2.5 GHz)
Directivity	$\pm$ 0.2 dB in brain tissue (rotation around probe axis) $\pm$ 0.4 dB in brain tissue (rotation around probe axis)
Dynamic Range	5u W/g to > 100mW/g; Linearity: $\pm$ 0.2dB
Surface Detection	$\pm$ 0.2 mm repeatability in air and clear liquids over diffuse reflecting surface (ET3DV6 only)
Dimensions	Overall length: 330mm Tip length: 16mm Body diameter: 12mm Tip diameter: 6.8mm Distance from probe tip to dipole centers: 2.7mm
Application	General dosimetry up to 2.5GHz Compliance tests of mobile phones Fast automatic scanning in arbitrary phantoms

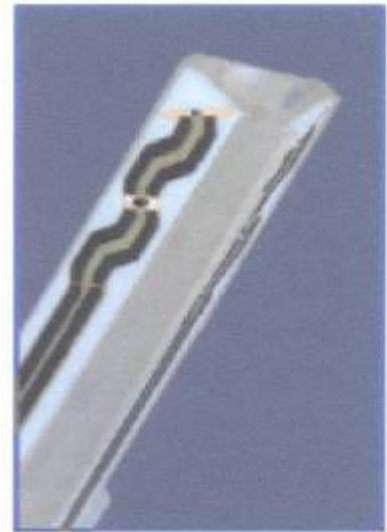

Figure 2 ET3DV6 E-field Probe

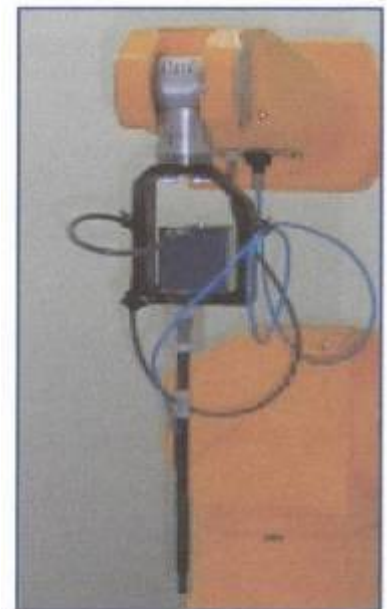

Figure 3 ET3DV6 E-field probe

### 3.2.2. E-field Probe Calibration

Each probe is calibrated according to a dosimetric assessment procedure with accuracy better than  $\pm 10\%$ . The spherical isotropy was evaluated and found to be better than  $\pm 0.25\text{dB}$ . The sensitivity parameters (NormX, NormY, NormZ), the diode compression parameter (DCP) and the conversion factor (ConvF) of the probe are tested.

The free space E-field from amplified probe outputs is determined in a test chamber. This is performed in a TEM cell for frequencies below 1 GHz, and in a wave guide above 1 GHz for free space. For the free space calibration, the probe is placed in the volumetric center of the cavity and at the proper orientation with the field. The probe is then rotated 360 degrees.

E-field temperature correlation calibration is performed in a flat phantom filled with the appropriate simulated brain tissue. The measured free space E-field in the medium correlates to temperature rise in a dielectric medium. For temperature correlation calibration a RF transparent thermistor-based temperature probe is used in conjunction with the E-field probe.

$$\text{SAR} = C \frac{\Delta T}{\Delta t}$$

Where:  $\Delta t$  = Exposure time (30 seconds),

C = Heat capacity of tissue (brain or muscle),

$\Delta T$  = Temperature increase due to RF exposure.

Or

$$\text{SAR} = \frac{|E|^2 \sigma}{\rho}$$

Where:

$\sigma$  = Simulated tissue conductivity,

$\rho$  = Tissue density ( $\text{kg/m}^3$ ).

### 3.3. Other Test Equipment

#### 3.3.1. Device Holder for Transmitters

The DASY device holder is designed to cope with the different positions given in the standard.

It has two scales for device rotation (with respect to the body axis) and device inclination (with respect to the line between the ear reference points). The rotation centers for both scales is the ear reference point (ERP). Thus the device needs no repositioning when changing the angles.

The amount of dielectric material has been reduced in the closest vicinity of the device, since measurements have suggested that the influence of the clamp on the test results could thus be lowered.



**Figure 4 Device Holder**

### 3.3.2. Phantom

The Generic Twin Phantom is constructed of a fiberglass shell integrated in a wooden Figure. The shape of the shell is based on data from an anatomical study designed to determine the maximum exposure in at least 90% of all users. It enables the dosimetric evaluation of left and right hand phone usage as well as body mounted usage at the flat phantom region. A cover prevents the evaporation of the liquid. Reference markings on the Phantom allow the complete setup of all predefined phantom positions and measurement grids by manually teaching three points in the robot.

Shell Thickness	2±0.1 mm
Filling Volume	Approx. 20 liters
Dimensions	810 x 1000 x 500 mm (H x L x W)
Available	Special



**Figure 5 Generic Twin Phantom**

### 3.4. Scanning procedure

The DASY4 installation includes predefined files with recommended procedures for measurements and validation. They are read-only document files and destined as fully defined but unmeasured masks. All test positions (head or body-worn) are tested with the same configuration of test steps differing only in the grid definition for the different test positions.

- The "reference" and "drift" measurements are located at the beginning and end of the batch process. They measure the field drift at one single point in the liquid over the complete procedure. The indicated drift is mainly the variation of the DUT's output power and should vary max.  $\pm 5\%$ .
- The "surface check" measurement tests the optical surface detection system of the DASY4 system by repeatedly detecting the surface with the optical and mechanical surface detector and comparing the results. The output gives the detecting heights of both systems, the difference between the two systems and the standard deviation of the detection repeatability. Air bubbles or refraction in the liquid due to separation of the sugar-water mixture gives poor repeatability (above  $\pm 0.1\text{mm}$ ). To prevent wrong results tests are only executed when the liquid is free of air bubbles. The difference between the optical surface detection and the actual surface depends on the probe and is specified with each probe. (It does not depend on the surface reflectivity or the probe angle to the surface within  $\pm 30^\circ$ .)
- Area Scan  
The Area Scan is used as a fast scan in two dimensions to find the area of high field values before running a detailed measurement around the hot spot. Before starting the area scan a grid



spacing of 15 mm x 15 mm is set. During the scan the distance of the probe to the phantom remains unchanged.

After finishing area scan, the field maxima within a range of 2 dB will be ascertained.

- **Zoom Scan**

Zoom Scans are used to estimate the peak spatial SAR values within a cubic averaging volume containing 1 g and 10 g of simulated tissue. The default Zoom Scan is done by 7x7x7 points within a cube whose base is centered around the maxima found in the preceding area scan.

- **Spatial Peak Detection**

The procedure for spatial peak SAR evaluation has been implemented and can determine values of masses of 1g and 10g, as well as for user-specific masses. The DASY4 system allows evaluations that combine measured data and robot positions, such as:

- maximum search
- extrapolation
- boundary correction
- peak search for averaged SAR

During a maximum search, global and local maxima searches are automatically performed in 2-D after each Area Scan measurement with at least 6 measurement points. It is based on the evaluation of the local SAR gradient calculated by the Quadratic Shepard's method. The algorithm will find the global maximum and all local maxima within -2 dB of the global maxima for all SAR distributions.

Extrapolation routines are used to obtain SAR values between the lowest measurement points and the inner phantom surface. The extrapolation distance is determined by the surface detection distance and the probe sensor offset. Several measurements at different distances are necessary for the extrapolation. Extrapolation routines require at least 10 measurement points in 3-D space. They are used in the Zoom Scan to obtain SAR values between the lowest measurement points and the inner phantom surface. The routine uses the modified Quadratic Shepard's method for extrapolation. For a grid using 7x7x7 measurement points with 5mm resolution amounting to 343 measurement points, the uncertainty of the extrapolation routines is less than 1% for 1g and 10g cubes.

- A Z-axis scan measures the total SAR value at the x-and y-position of the maximum SAR value found during the cube 7x7x7 scan. The probe is moved away in z-direction from the bottom of the SAM phantom in 5mm steps.

### **3.5. Data Storage and Evaluation**

#### **3.5.1. Data Storage**

The DASY4 software stores the acquired data from the data acquisition electronics as raw data (in microvolt readings from the probe sensors), together with all necessary software parameters for the data evaluation (probe calibration data, liquid parameters and device frequency and modulation data) in measurement files with the extension ".DA4". The software evaluates the desired unit and format for output each time the data is visualized or exported. This allows verification of the complete software setup even after the measurement and allows correction of incorrect parameter settings. For example, if a measurement has been performed with a wrong crest factor parameter in the device setup, the parameter can be corrected afterwards and the data can be re-evaluated.

The measured data can be visualized or exported in different units or formats, depending on the selected probe type ([V/m], [A/m], [°C], [mW/g], [mW/cm²], [dBrel], etc.). Some of these units are not available in certain situations or show meaningless results, e.g., a SAR output in a lossless media will always be zero. Raw data can also be exported to perform the evaluation with other software packages.

#### **3.5.2. Data Evaluation by SEMCAD**

The SEMCAD software automatically executes the following procedures to calculate the field units from the microvolt readings at the probe connector. The parameters used in the evaluation are stored in the configuration modules of the software:

Probe parameters:	- Sensitivity	Normi, ai <sub>0</sub> , ai <sub>1</sub> , ai <sub>2</sub>
	- Conversion factor	ConvF <sub>i</sub>
	- Diode compression point	Dcp <sub>i</sub>
Device parameters:	- Frequency	f
	- Crest factor	cf
Media parameters:	- Conductivity	
	- Density	

These parameters must be set correctly in the software. They can be found in the component documents or they can be imported into the software from the configuration files issued for the DASY4 components. In the direct measuring mode of the multimeter option, the parameters of the actual system setup are used. In the scan visualization and export modes, the parameters stored in the corresponding document files are used.

The first step of the evaluation is a linearization of the filtered input signal to account for the compression characteristics of the detector diode. The compensation depends on the input signal, the diode type and the DC-transmission factor from the diode to the evaluation electronics.

# TA Technology (Shanghai) Co., Ltd.

## Test Report

Report No.: RZA2009- 1439

Page 19 of 173

If the exciting field is pulsed, the crest factor of the signal must be known to correctly compensate for peak power. The formula for each channel can be given as:

$$V_i = U_i + U_i^2 \cdot c f / d c p_i$$

With  $V_i$  = compensated signal of channel i (i = x, y, z)

$U_i$  = input signal of channel i (i = x, y, z)

$cf$  = crest factor of exciting field (DASY parameter)

$dcp_i$  = diode compression point (DASY parameter)

From the compensated input signals the primary field data for each channel can be evaluated:

E-field probes:  $E_i = (V_i / Norm_i \cdot ConvF)^{1/2}$

H-field probes:  $H_i = (V_i)^{1/2} \cdot (a_{i0} + a_{i1} f + a_{i2} f^2) / f$

With  $V_i$  = compensated signal of channel i (i = x, y, z)

$Norm_i$  = sensor sensitivity of channel i (i = x, y, z)  
[mV/(V/m)<sup>2</sup>] for E-field Probes

$ConvF$  = sensitivity enhancement in solution

$a_{ij}$  = sensor sensitivity factors for H-field probes

$f$  = carrier frequency [GHz]

$E_i$  = electric field strength of channel i in V/m

$H_i$  = magnetic field strength of channel i in A/m

The RSS value of the field components gives the total field strength (Hermitian magnitude):

$$E_{tot} = (E_x^2 + E_y^2 + E_z^2)^{1/2}$$

The primary field data are used to calculate the derived field units.

$$SAR = (E_{tot}^2 \cdot \rho) / (4 \pi \cdot 1000)$$

with **SAR** = local specific absorption rate in mW/g

**$E_{tot}$**  = total field strength in V/m

**$\sigma$**  = conductivity in [mho/m] or [Siemens/m]

**$\rho$**  = equivalent tissue density in g/cm<sup>3</sup>

Note that the density is normally set to 1 (or 1.06), to account for actual brain density rather than the density of the simulation liquid. The power flow density is calculated assuming the excitation field to be a free space field.

$$P_{pwe} = E_{tot}^2 / 3770 \quad \text{or} \quad P_{pwe} = H_{tot}^2 \cdot 37.7$$

with  **$P_{pwe}$**  = equivalent power density of a plane wave in mW/cm<sup>2</sup>

**$E_{tot}$**  = total electric field strength in V/m

**$H_{tot}$**  = total magnetic field strength in A/m

### 3.6. System check

The manufacturer calibrates the probes annually. Dielectric parameters of the tissue simulates were measured every day using the dielectric probe kit and the network analyzer. A system check measurement was made following the determination of the dielectric parameters of the simulates, using the dipole validation kit. A power level of 250 mW was supplied to the dipole antenna, which was placed under the flat section of the twin SAM phantom. The system check results (dielectric parameters and SAR values) are given in the table 10 and table 11.

System check results have to be equal or near the values determined during dipole calibration with the relevant liquids and test system ( $\pm 10\%$ ).

System check is performed regularly on all frequency bands where tests are performed with the DASY 4 system.

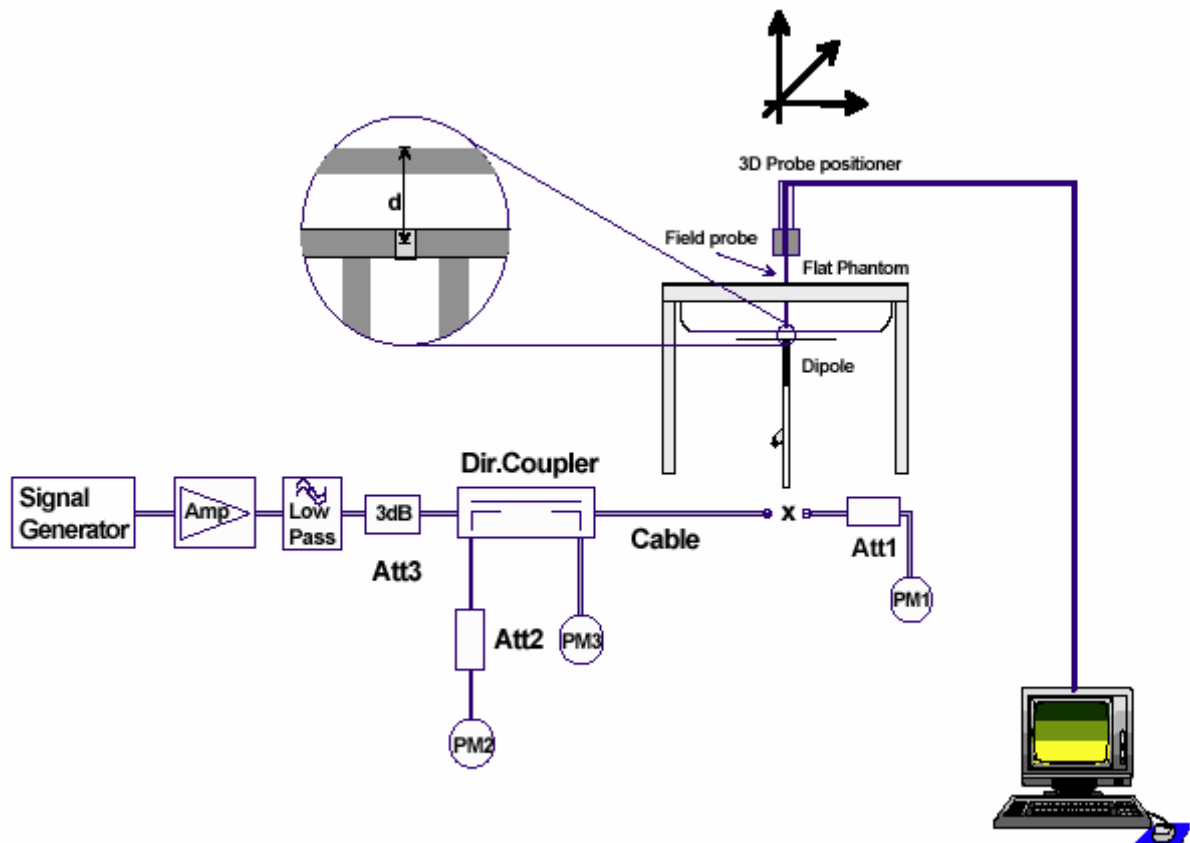

**Figure 6 System Check Set-up**

# TA Technology (Shanghai) Co., Ltd.

## Test Report

Report No.: RZA2009- 1439

Page 22 of 173

### 3.7. Equivalent Tissues

The liquid is consisted of water, salt, Glycol, Sugar, Preventol and Cellulose. The liquid has previously been proven to be suited for worst-case. The Table 4 and Table 5 show the detail solution. It's satisfying the latest tissue dielectric parameters requirements proposed by the OET 65.

**Table 5: Composition of the Head Tissue Equivalent Matter**

MIXTURE%	FREQUENCY(Brain) 835MHz
Water	41.45
Sugar	56
Salt	1.45
Preventol	0.1
Cellulose	1.0
Dielectric Parameters Target Value	f=835MHz $\epsilon=41.5$ $\sigma=0.9$

MIXTURE%	FREQUENCY(Brain) 1800MHz
Water	55.242
Glycol	44.452
Salt	0.306
Dielectric Parameters Target Value	f=1800MHz $\epsilon=40.0$ $\sigma=1.40$

MIXTURE%	FREQUENCY(Brain)1900MHz
Water	55.242
Glycol monobutyl	44.452
Salt	0.306
Dielectric Parameters Target Value	f=1900MHz $\epsilon=40.0$ $\sigma=1.40$

# TA Technology (Shanghai) Co., Ltd.

## Test Report

Report No.: RZA2009- 1439

Page 23 of 173

**Table 6: Composition of the Body Tissue Equivalent Matter**

MIXTURE%	FREQUENCY(Body)835MHz
Water	52.5
Sugar	45
Salt	1.4
Preventol	0.1
Cellulose	1.0
Dielectric Parameters Target Value	f=835MHz $\epsilon=55.2$ $\sigma=0.97$

MIXTURE%	FREQUENCY(Body)1800MHz
Water	69.91
Glycol	29.96
Salt	0.13
Dielectric Parameters Target Value	f=1800MHz $\epsilon=53.3$ $\sigma=1.52$

MIXTURE%	FREQUENCY (Body) 1900MHz
Water	69.91
Glycol monobutyl	29.96
Salt	0.13
Dielectric Parameters Target Value	f=1900MHz $\epsilon=53.3$ $\sigma=1.52$

## 4. Laboratory Environment

**Table 7: The Ambient Conditions during Test**

Temperature	Min. = 20°C, Max. = 25 °C
Relative humidity	Min. = 30%, Max. = 70%
Ground system resistance	< 0.5 $\Omega$
Ambient noise is checked and found very low and in compliance with requirement of standards. Reflection of surrounding objects is minimized and in compliance with requirement of standards.	

## **5. Characteristics of the Test**

### **5.1. Applicable Limit Regulations**

**ANSI/IEEE Std C95.1-1999:** IEEE Standard for Safety Levels with Respect to Human Exposure to Radio Frequency Electromagnetic Fields, 3 kHz to 300 GHz.

It specifies the maximum exposure limit of 1.6 W/kg as averaged over any 1 gram of tissue for portable devices being used within 20 cm of the user in the uncontrolled environment.

### **5.2. Applicable Measurement Standards**

**IEEE 1528–2003:** Recommended Practice for Determining the Peak Spatial-Average Specific Absorption Rate (SAR) in the Human Head Due to Wireless Communications Devices: Experimental Techniques.

**OET Bulletin 65 supplement C, published June 2001 including DA 02-1438, published June 2002:** Additional Information for Evaluating Compliance of Mobile and Portable Devices with FCC Limits. Transition Period for the Phantom Requirements of Supplement C to OET Bulletin 65.

**IEC 62209-1:2006** Human exposure to radio frequency fields from hand-held and body-mounted wireless communication devices – Human models, instrumentation, and procedures –Part 1: Procedure to determine the Specific Absorption Rate (SAR) for hand-held devices used in close proximity to the ear. (frequency range of 300 MHz to 3 GHz).

**IEC 62209-2:2008(106/162/CDV)::** Human exposure to radio frequency fields from handheld and body-mounted wireless communication devices – Human models, instrumentation, and procedures –Part 2: Procedure to determine the Specific Absorption Rate (SAR) for wireless communication devices used in close proximity to the human body. ( frequency rang of 30MHz to 6GHz )

**RSS 102-2005:** Radio Frequency Exposure Compliance of Radio Communication Apparatus (All Frequency Bands)



## 6. Conducted Output Power Measurement

### 6.1. Summary

The DUT is tested using an E5515C communications tester as controller unit to set test channels and maximum output power to the DUT, as well as for measuring the conducted peak power. Conducted output power was measured using an integrated RF connector and attached RF cable. This result contains conducted output power for the EUT.

### 6.2. Conducted Power Results

**Table 8: Conducted Power Measurement Results**

<b>GSM 850</b>	<b>Conducted Power</b>		
	Channel 128	Channel 190	Channel 251
	(824.2MHz)	(836.6MHz)	(848.8MHz)
Before Test (dBm)	31.27	31.31	31.29
After Test (dBm)	31.26	31.32	31.27
<b>GSM 1900</b>	<b>Conducted Power</b>		
	Channel 512	Channel 661	Channel 810
	(1850.2MHz)	(1880MHz)	(1909.8MHz)
Before Test (dBm)	28.00	27.81	27.71
After Test (dBm)	28.01	27.80	27.70

**Average power**

<b>GSM850 + GPRS</b>		<b>Conducted Power(dBm)</b>						
		Channel 128	Channel 190	Channel 251		Channel 128	Channel 190	Channel 251
1TXslot	Before Test (dBm)	31.26	31.31	31.28	-9.03dB	22.23	22.28	22.25
	After Test (dBm)	21.27	31.30	31.27	-9.03dB	22.24	22.27	22.24
2TXslots	Before Test (dBm)	31.22	31.26	31.23	-6.02dB	<b>25.20</b>	<b>25.24</b>	<b>25.21</b>
	After Test (dBm)	31.21	31.27	31.21	-6.02dB	25.22	25.25	25.20
3TXslots	Before Test (dBm)	29.30	29.34	29.33	-4.26dB	25.04	25.08	25.07
	After Test (dBm)	29.31	29.35	29.32	-4.26dB	25.03	25.09	25.08
4TXslots	Before Test (dBm)	28.12	28.15	28.14	-3.01dB	25.11	25.14	25.13

# TA Technology (Shanghai) Co., Ltd.

## Test Report

Report No.: RZA2009- 1439

Page 26 of 173

	After Test (dBm)	28.11	28.14	28.13	-3.01dB	25.13	25.13	25.12
<b>GSM1900 + GPRS</b>		<b>Conducted Power(dBm)</b>						
		Channel 512	Channel 661	Channel 810		Channel 512	Channel 661	Channel 810
1TXslot	Before Test (dBm)	28.00	27.82	27.71	-9.03dB	18.97	18.79	18.68
	After Test (dBm)	28.01	27.83	22.70	-9.03dB	18.96	18.80	18.69
2TXslots	Before Test (dBm)	27.95	27.78	27.67	-6.02dB	<b>21.93</b>	<b>21.76</b>	<b>21.65</b>
	After Test (dBm)	27.96	27.76	27.68	-6.02dB	21.94	21.75	21.66
3TXslots	Before Test (dBm)	26.04	25.86	25.73	-4.26dB	21.78	21.60	21.47
	After Test (dBm)	26.05	25.87	25.72	-4.26dB	21.77	21.59	21.49
4TXslots	Before Test (dBm)	24.93	24.77	24.64	-3.01dB	21.92	21.76	21.63
	After Test (dBm)	24.95	24.76	24.65	-3.01dB	21.93	21.77	21.61
<b>GSM850 + EGPRS</b>		<b>Conducted Power(dBm)</b>						
		Channel 128	Channel 190	Channel 251		Channel 128	Channel 190	Channel 251
1TXslot	Before Test (dBm)	31.22	31.27	31.26	-9.03dB	22.19	22.24	22.23
	After Test (dBm)	31.23	31.28	31.25	-9.03dB	22.18	22.25	22.24
2TXslots	Before Test (dBm)	31.17	31.22	31.20	-6.02dB	<b>25.15</b>	<b>25.20</b>	<b>25.18</b>
	After Test (dBm)	31.18	31.23	31.22	-6.02dB	25.16	25.21	25.16
3TXslots	Before Test (dBm)	29.27	29.30	29.28	-4.26dB	25.01	25.04	25.02
	After Test (dBm)	29.26	29.31	29.27	-4.26dB	25.03	25.03	25.01
4TXslots	Before Test (dBm)	28.11	28.16	28.14	-3.01dB	25.10	25.15	25.13
	After Test (dBm)	28.12	28.17	28.13	-3.01dB	25.11	25.16	25.12
<b>GSM1900 + EGPRS</b>		<b>Conducted Power(dBm)</b>						
		Channel 512	Channel 661	Channel 810		Channel 512	Channel 661	Channel 810
1TXslot	Before Test	28.02	27.83	27.72	-9.03dB	18.99	18.80	18.69

# TA Technology (Shanghai) Co., Ltd.

## Test Report

Report No.: RZA2009- 1439

Page 27 of 173

	(dBm)							
	After Test (dBm)	28.03	27.84	27.73	-9.03dB	18.98	18.81	18.68
2TXslots	Before Test (dBm)	27.99	27.80	27.69	-6.02dB	<b>21.97</b>	<b>21.78</b>	<b>21.67</b>
	After Test (dBm)	27.98	27.81	27.68	-6.02dB	21.98	21.77	21.65
3TXslots	Before Test (dBm)	26.06	25.89	25.77	-4.26dB	21.80	21.63	21.51
	After Test (dBm)	26.04	25.88	25.78	-4.26dB	21.81	21.64	21.52
4TXslots	Before Test (dBm)	24.96	24.78	24.65	-3.01dB	21.95	21.77	21.64
	After Test (dBm)	24.97	24.79	24.66	-3.01dB	21.96	21.79	21.63

Note:

### 1) Division Factors

To average the power, the division factor is as follows:

1 TX- slot = 1 transmit time slot out of 8 time slots

=> conducted power divided by (8/1) => -9.03 dB

2 TX- slot = 2 transmit time slots out of 8 time slots

=> conducted power divided by (8/2) => -6.02 dB

3TX- slot = 3 transmit time slots out of 8 time slots

=> conducted power divided by (8/3) => -4.26 dB

4 TX- slot = 4 transmit time slots out of 8 time slots

=> conducted power divided by (8/4) => -3.01 dB

WCDMA Band IV (12.2kbps RMC)	Conducted Power		
	Channel 1312 (1712.4MHz)	Channel 1412 (1732.4MHz)	Channel 1513 (1752.6MHz)
Before Test (dBm)	21.19	21.26	20.88
After Test (dBm)	21.17	21.24	20.86
WCDMA Band IV (64kbps RMC)	Conducted Power		
	Channel 1312 (1712.4MHz)	Channel 1412 (1732.4MHz)	Channel 1513 (1752.6MHz)
Before Test (dBm)	21.18	21.24	20.87
After Test (dBm)	21.16	21.25	20.85
WCDMA Band IV (144kbps RMC)	Conducted Power		
	Channel 1312 (1712.4MHz)	Channel 1412 (1732.4MHz)	Channel 1513 (1752.6MHz)
Before Test (dBm)	21.18	21.25	20.86
After Test (dBm)	21.17	21.23	20.87
WCDMA Band IV	Conducted Power		

**TA Technology (Shanghai) Co., Ltd.**  
**Test Report**

Report No.: RZA2009- 1439

Page 28 of 173

<b>(384kbps RMC)</b>	<b>Channel 1312 (1712.4MHz)</b>	<b>Channel 1412 (1732.4MHz)</b>	<b>Channel 1513 (1752.6MHz)</b>
Before Test (dBm)	21.17	21.25	20.87
After Test (dBm)	21.18	21.26	20.85
<b>WCDMA Band IV+HSDPA Sub-Test 1</b>	<b>Conducted Power</b>		
	<b>Channel 1312 (1712.4MHz)</b>	<b>Channel 1412 (1732.4MHz)</b>	<b>Channel 1513 (1752.6MHz)</b>
Before Test (dBm)	21.17	21.25	20.90
After Test (dBm)	21.16	21.26	20.91
<b>WCDMA Band IV+HSDPA Sub-Test 2</b>	<b>Conducted Power</b>		
	<b>Channel 1312 (1712.4MHz)</b>	<b>Channel 1412 (1732.4MHz)</b>	<b>Channel 1513 (1752.6MHz)</b>
Before Test (dBm)	21.09	21.20	20.84
After Test (dBm)	21.10	21.21	20.83
<b>WCDMA Band IV+HSDPA Sub-Test 3</b>	<b>Conducted Power</b>		
	<b>Channel 1312 (1712.4MHz)</b>	<b>Channel 1412 (1732.4MHz)</b>	<b>Channel 1513 (1752.6MHz)</b>
Before Test (dBm)	21.11	21.22	20.82
After Test (dBm)	21.10	21.23	20.83
<b>WCDMA Band IV+HSDPA Sub-Test 4</b>	<b>Conducted Power</b>		
	<b>Channel 1312 (1712.4MHz)</b>	<b>Channel 1412 (1732.4MHz)</b>	<b>Channel 1513 (1752.6MHz)</b>
Before Test (dBm)	21.15	20.23	20.88
After Test (dBm)	21.16	20.24	20.87

# TA Technology (Shanghai) Co., Ltd.

## Test Report

Report No.: RZA2009- 1439

Page 29 of 173

## 7. Test Results

### 7.1. Dielectric Performance

**Table 9: Dielectric Performance of Head Tissue Simulating Liquid**

Frequency	Description	Dielectric Parameters		Temp ℃
		$\epsilon_r$	$\sigma(\text{s/m})$	
<b>835MHz (head)</b>	Target value ± 5% window	41.50 39.43 — 43.58	0.90 0.86 — 0.95	/
	Measurement value 2009-11-8	41.91	0.88	21.8
<b>1800MHz (head)</b>	Target value ±5% window	40.00 38.00 — 42.00	1.40 1.33 — 1.47	/
	Measurement value 2009-11-8	40.42	1.40	21.9
<b>1900MHz (head)</b>	Target value ±5% window	40.00 38.00 — 42.00	1.40 1.33 — 1.47	/
	Measurement value 2009-11-9	40.01	1.39	21.9

**Table 10: Dielectric Performance of Body Tissue Simulating Liquid**

Frequency	Description	Dielectric Parameters		Temp ℃
		$\epsilon_r$	$\sigma(\text{s/m})$	
<b>835MHz (body)</b>	Target value ±5% window	55.20 52.44 — 57.96	0.97 0.92 — 1.02	/
	Measurement value 2009-11-7	54.58	0.99	21.8
<b>1800MHz (body)</b>	Target value ±5% window	53.3 50.64 — 55.97	1.52 1.44 — 1.60	/
	Measurement value 2009-11-8	52.57	1.48	21.9
<b>1900MHz (body)</b>	Target value ±5% window	53.30 50.64 — 55.97	1.52 1.44 — 1.60	/
	Measurement value 2009-11-7	52.13	1.54	21.9

# TA Technology (Shanghai) Co., Ltd.

## Test Report

Report No.: RZA2009- 1439

Page 30 of 173

### 7.2. System Check Results

**Table 11: System Check for Head tissue simulation liquid**

Frequency	Description	SAR(W/kg)		Dielectric Parameters		Temp
		10g	1g	$\epsilon_r$	$\sigma$ (s/m)	°C
835MHz	Recommended result ±10% window	1.55 1.40 — 1.71	2.40 2.16 — 2.64	41.20	0.91	/
	Measurement value 2009-11-8	1.50	2.30	41.91	0.88	21.9
1800 MHz	Recommended result ±10% window	5.11 4.60 — 5.62	9.87 8.88 — 10.86	40.4	1.40	/
	Measurement value 2009-11-8	5.15	9.84	40.42	1.40	22.1
1900MHz	Recommended result ±10% window	5.00 4.50 — 5.50	9.88 8.89 — 10.87	39.60	1.40	/
	Measurement value 2009-11-9	5.09	9.74	40.01	1.39	22.1

Note: 1. the graph results see ANNEX B.

2. Recommended Values used derive from the calibration certificate and 250 mW is used as feeding power to the calibrated dipole.

**Table 12: System Check for Body tissue simulation liquid**

Frequency	Description	SAR(W/kg)		Dielectric Parameters		Temp
		10g	1g	$\epsilon_r$	$\sigma$ (s/m)	°C
835MHz	Recommended result ±10% window	1.58 1.42 — 1.74	2.41 2.17 — 2.65	54.60	0.99	/
	Measurement value 2009-11-7	1.58	2.40	54.58	0.99	21.9
1800MHz	Recommended result ±10% window	5.28 4.75-5.81	10.20 9.18-11.22	52.10	1.49	/
	Measurement value 2009-11-8	5.27	9.96	52.57	1.48	22.1
1900 MHz	Recommended result ±10% window	5.18 4.66 — 5.70	10.20 9.18 — 11.22	52.90	1.55	/
	Measurement value 2009-11-7	5.14	10.00	52.13	1.54	21.7

Note: 1. The graph results see ANNEX B.

2. Target Values used derive from the calibration certificate and 250 mW is used as feeding power to the Calibrated dipole.

# TA Technology (Shanghai) Co., Ltd.

## Test Report

Report No.: RZA2009- 1439

Page 31 of 173

### 7.3. Test Results

#### 7.3.1. Summary of Measurement Results (GSM850/GPRS/EGPRS)

**Table 13: SAR Values (GSM850/GPRS/EGPRS)**

Limit of SAR (W/kg)		10 g Average	1 g Average	Power Drift (dB)	Graph Results
		2.0	1.6	± 0.21	
Test Case Of Head		Measurement Result(W/kg)		Power Drift(dB)	
Different Test Position	Channel	10 g Average	1 g Average	Power Drift(dB)	
Test position of Head					
Left hand, Touch cheek	Middle	0.541	0.797	0.176	Figure 19
Left hand, Tilt 15 Degree	Middle	0.298	0.441	0.061	Figure 21
Right hand, Touch cheek	High	0.559	0.805	0.080	Figure 23
	Middle	0.580	0.837	-0.184	Figure 25
	Low	0.668	0.965	0.028	Figure 27
Right hand, Tilt 15 Degree	Middle	0.303	0.438	0.007	Figure 29
Test position of Body (Distance 15mm)					
Towards Ground	High	0.472	0.669	0.025	Figure 31
	Middle	0.461	0.652	-0.002	Figure 33
	Low	0.483	0.682	0.027	Figure 35
Towards Phantom	Middle	0.275	0.387	-0.028	Figure 37
Worst case position of Body with Earphone					
Towards Ground	Low	0.474	0.670	-0.004	Figure 39
Worst case position of Body with GPRS(2Up) (Distance 15mm)					
Towards Ground	Low	0.880	1.240	-0.011	Figure 41
Worst case position of Body with EGPRS(2Up) (Distance 15mm)					
Towards Ground	Low	0.890	1.260	-0.057	Figure 43

Note: 1. The value with blue color is the maximum SAR Value of test case of head and body in each test band.

- Upper and lower frequencies were measured at the worst position.
- The SAR test shall be performed at the high, middle and low frequency channels of each operating mode. If the SAR measured at mid-band channel for each test configuration is at least 3.0 dB lower than the SAR limit ( $< 0.8\text{W/kg}$ ), testing at the high and low channels is optional.

# TA Technology (Shanghai) Co., Ltd.

## Test Report

Report No.: RZA2009- 1439

Page 32 of 173

### 7.3.2. Summary of Measurement Results (GSM1900/GPRS/EGPRS)

**Table 14: SAR Values (GSM1900/GPRS/EGPRS)**

Limit of SAR (W/kg)		10 g Average	1 g Average	Power Drift (dB)	Graph Results
		2.0	1.6	± 0.21	
Test Case Of Head		Measurement Result(W/kg)		Power	
Different Test Position	Channel	10 g Average	1 g Average	Drift(dB)	
Test position of Head					
Left hand, Touch cheek	Middle	0.258	0.454	-0.164	Figure 45
Left hand, Tilt 15 Degree	Middle	0.245	0.441	0.017	Figure 47
Right hand, Touch cheek	High	0.269	0.453	0.046	Figure 49
	Middle	0.277	0.469	0.015	Figure 51
	Low	0.291	0.487	0.016	Figure 53
Right hand, Tilt 15 Degree	Middle	0.230	0.399	0.071	Figure 55
Test position of Body (Distance 15mm)					
Towards Ground	High	0.272	0.482	0.000	Figure 57
	Middle	0.270	0.476	-0.023	Figure 59
	Low	0.291	0.507	-0.032	Figure 61
Towards Phantom	Middle	0.090	0.148	0.007	Figure 63
Worst case position of Body with Earphone (Distance 15mm)					
Towards Ground	Low	0.272	0.480	0.051	Figure 65
Worst case position of Body with GPRS(2Up) (Distance 15mm)					
Towards Ground	Low	0.537	0.930	-0.102	Figure 67
Worst case position of Body with EGPRS(2Up) (Distance 15mm)					
Towards Ground	Low	0.549	0.958	-0.101	Figure 69

Note: 1. The value with blue color is the maximum SAR Value of test case of head and body in each test band.

- Upper and lower frequencies were measured at the worst position.
- The SAR test shall be performed at the high, middle and low frequency channels of each operating mode. If the SAR measured at mid-band channel for each test configuration is at least 3.0 dB lower than the SAR limit ( $< 0.8\text{W/kg}$ ), testing at the high and low channels is optional.



# TA Technology (Shanghai) Co., Ltd.

## Test Report

Report No.: RZA2009- 1439

Page 33 of 173

### 7.3.3. Summary of Measurement Results (WCDMA Band IV/HSDPA)

**Table 15: SAR Values (WCDMA Band IV/HSDPA)**

Limit of SAR (W/kg)		10 g Average	1 g Average	Power Drift (dB)	Graph Results
		2.0	1.6	± 0.21	
Test Case Of Head		Measurement Result(W/kg)		Power Drift(dB)	
Different Test Position	Channel	10 g Average	1 g Average	Power Drift(dB)	
<b>Test position of Head</b>					
Left hand, Touch cheek	High	0.541	0.968	0.067	Figure 71
	Middle	0.487	0.871	0.015	Figure 73
	Low	0.561	1.010	0.012	Figure 75
Left hand, Tilt 15 Degree	Middle	0.413	0.753	0.049	Figure 77
Right hand, Touch cheek	Middle	0.320	0.528	-0.009	Figure 79
Right hand, Tilt 15 Degree	Middle	0.295	0.506	0.038	Figure 81
<b>Test position of Body (Distance 15mm)</b>					
Towards Ground	High	0.434	0.742	-0.059	Figure 83
	Middle	0.378	0.638	0.030	Figure 85
	Low	0.431	0.723	0.089	Figure 87
Towards Phantom	Middle	0.096	0.163	0.025	Figure 89
<b>Worst case position of Body with Earphone (Distance 15mm)</b>					
Towards Ground	High	0.415	0.711	0.030	Figure 91
<b>Worst case position of Body with HSDPA (Distance 15mm)</b>					
Towards Ground	High	0.411	0.700	-0.030	Figure 93

Note: 1. The value with blue color is the maximum SAR Value of test case of head and body in each test band.

- Upper and lower frequencies were measured at the worst position.
- The SAR test shall be performed at the high, middle and low frequency channels of each operating mode. If the SAR measured at mid-band channel for each test configuration is at least 3.0 dB lower than the SAR limit ( $< 0.8\text{W/kg}$ ), testing at the high and low channels is optional.

#### 7.3.4. Summary of Measurement Results (Bluetooth function)

The distance between BT antenna and GSM antenna is >5cm. The location of the antennas inside mobile phone is shown below:

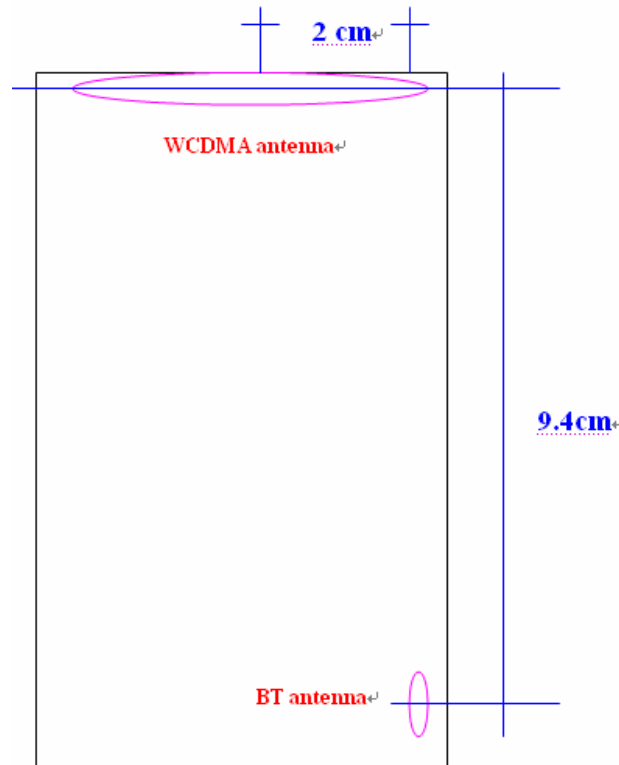

The output power of BT antenna is as following:

Channel	Ch 0 2402 MHz	Ch 39 2441 Mhz	Ch 78 2480 MHz
Peak Conducted Output Power(dBm)	5.81	4.38	2.10

According to the output power measurement result and the distance between the three antennas, we can draw the conclusion that: stand-alone SAR and simultaneous transmission SAR are not required for BT transmitter, because the output power of BT transmitter is  $\leq 2P_{Ref}$  and its antenna is >5cm from other antenna,

#### 7.4. Conclusion

Localized Specific Absorption Rate (SAR) of this portable wireless device has been measured in all cases requested by the relevant standards cited in Clause 5.2 of this report. Maximum localized SAR<sub>1g</sub> are 1.010 (head) and 1.260 W/kg (body) that are below exposure limits specified in the relevant standards cited in Clause 5.1 of this test report.

[illegible]

**TA Technology (Shanghai) Co., Ltd.**  
**Test Report**

Report No.: RZA2009- 1439

Page 36 of 173

20	-phantom	B	4.0	R	$\sqrt{3}$	1	2.3	$\infty$
21	-liquid conductivity (deviation from target)	B	5.0	R	$\sqrt{3}$	0.6 4	1.8	$\infty$
22	-liquid conductivity (measurement uncertainty)	B	5.0	N	1	0.6 4	3.2	$\infty$
23	-liquid permittivity (deviation from target)	B	5.0	R	$\sqrt{3}$	0.6	1.7	$\infty$
24	-liquid permittivity (measurement uncertainty )	B	5.0	N	1	0.6	3.0	$\infty$
Combined standard uncertainty		$u_c = \sqrt{\sum_{i=1}^{21} c_i^2 u_i^2}$					12.0	
Expanded uncertainty (confidence interval of 95 %)		$u_e = 2u_c$		N	k=2		24.0	

## 9. Main Test Instruments

**Table 16: List of Main Instruments**

No.	Name	Type	Serial Number	Calibration Date	Valid Period
01	Network analyzer	Agilent 8753E	US37390326	September 13, 2009	One year
02	Dielectric Probe Kit	Agilent 85070E	US44020115	No Calibration Requested	
03	Power meter	Agilent E4417A	GB41291714	March 14, 2009	One year
04	Power sensor	Agilent 8481H	MY41091316	March 14, 2009	One year
05	Signal Generator	HP 8341B	2730A00804	September 13, 2009	One year
06	Amplifier	IXA-020	0401	No Calibration Requested	
07	BTS	E5515C	MY48360988	December 16, 2008	One year
08	E-field Probe	ET3DV6	1737	November 25, 2008	One year
09	DAE	DAE4	452	November 18, 2008	One year
10	Validation Kit 835MHz	D835V2	4d020	July 15, 2009	One year
11	Validation Kit 1800MHz	D1800V2	2d055	February 16, 2009	One year
12	Validation Kit 1900MHz	D1900V2	5d060	July 15, 2009	One year

\*\*\*\*\*END OF REPORT BODY\*\*\*\*\*

## ANNEX A: Test Layout

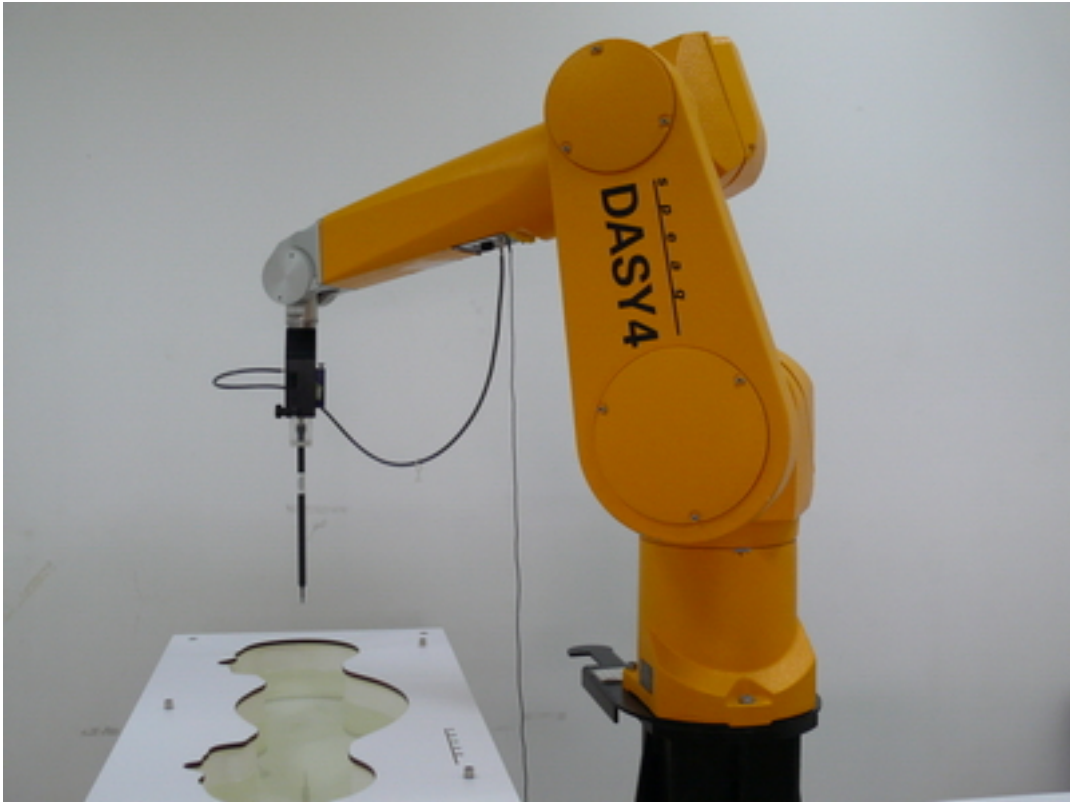

Picture 1: Specific Absorption Rate Test Layout

**TA Technology (Shanghai) Co., Ltd.**  
**Test Report**

Report No.: RZA2009- 1439

Page 38 of 173

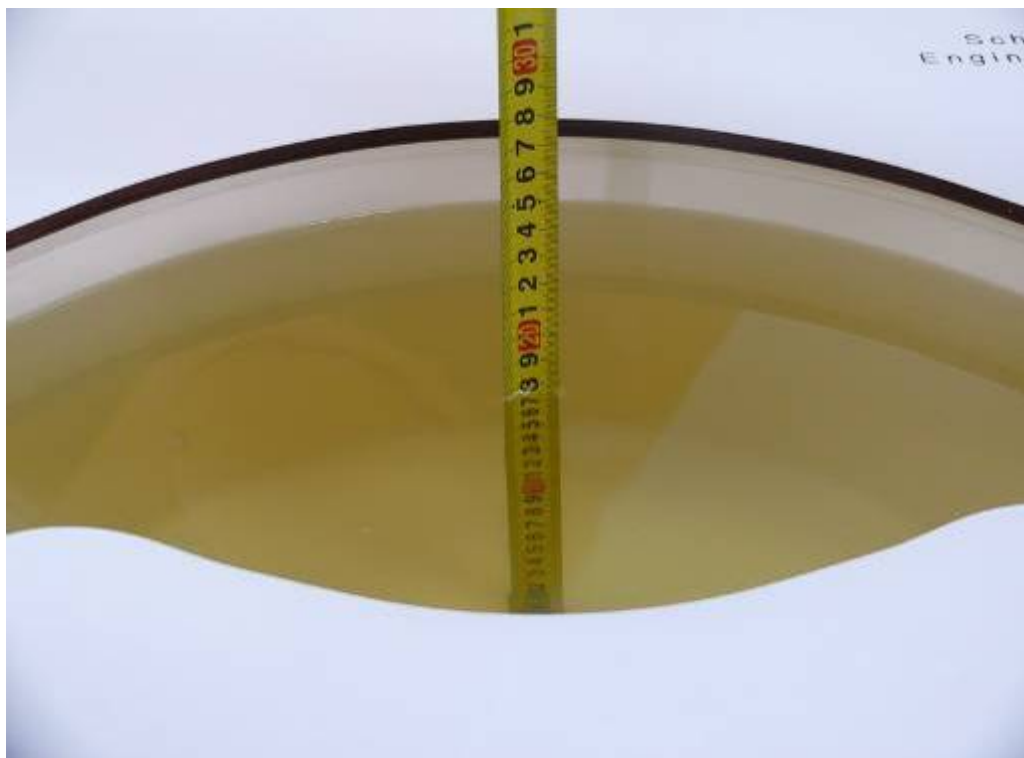

Picture 2: Liquid depth in the flat Phantom (835MHz)

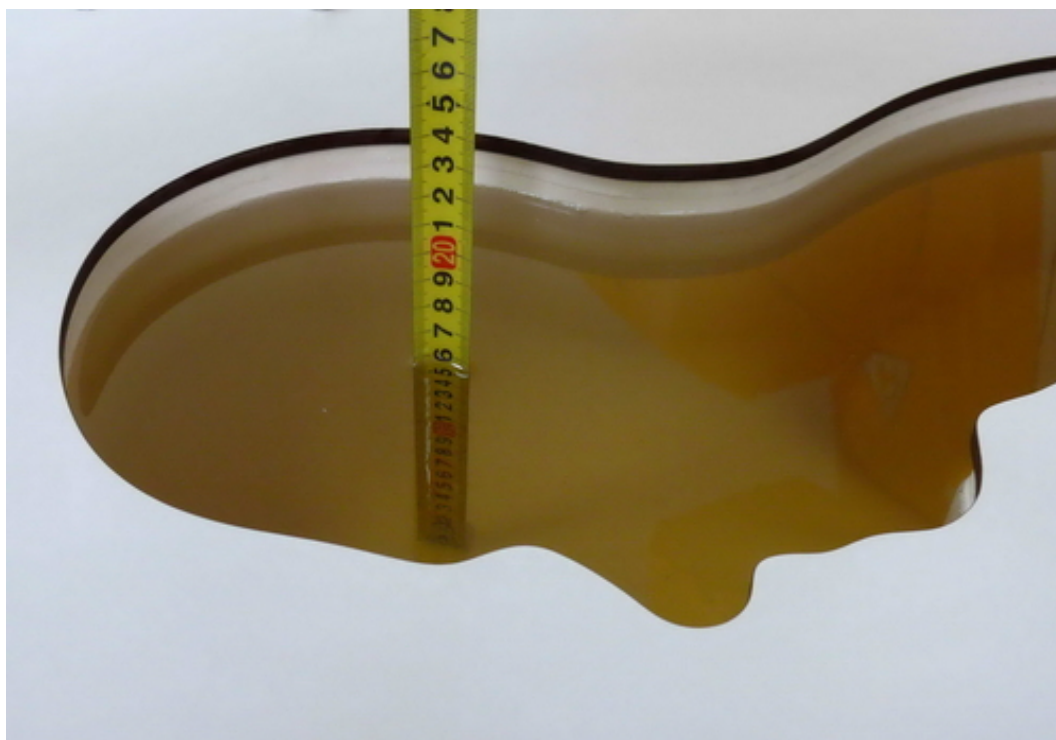

Picture 3: Liquid depth in the head Phantom (835MHz)



Picture 5: Liquid depth in the Flat Phantom (1800 MHz)



Picture 4: liquid depth in the head Phantom (1800 MHz)

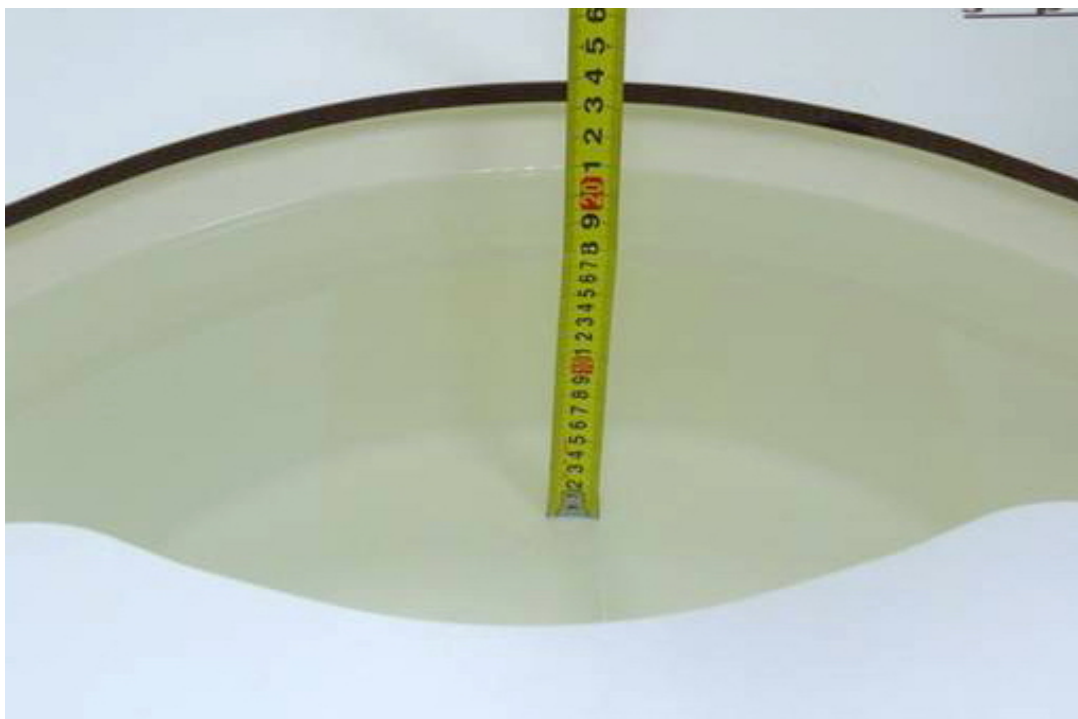

Picture 4: Liquid depth in the flat Phantom (1900 MHz)



Picture 5: liquid depth in the head Phantom (1900 MHz)



## ANNEX B: System Check Results

### System Performance Check at 835 MHz Head TSL

**DUT: Dipole 835 MHz; Type: D835V2; Serial: D835V2 - SN:4d020**

Date/Time: 11/8/2009 2:12:58 PM

Communication System: CW; Frequency: 835 MHz; Duty Cycle: 1:1

Medium parameters used:  $f = 835 \text{ MHz}$ ;  $\sigma = 0.88 \text{ mho/m}$ ;  $\epsilon_r = 41.91$ ;  $\rho = 1000 \text{ kg/m}^3$

Phantom section: Flat Section

DASY4 Configuration:

Probe: ET3DV6 - SN1737; ConvF(6.33, 6.33, 6.33); Calibrated: 11/25/2008

Electronics: DAE4 Sn452; Calibrated: 11/18/2008

Phantom: SAM 12; Type: SAM V4.0; Serial: TP-1246

Measurement SW: DASY4, V4.7 Build 80; Postprocessing SW: SEMCAD, V1.8 Build 186

**d=15mm, Pin=250mW/Area Scan (101x121x1):** Measurement grid: dx=15mm, dy=15mm

Maximum value of SAR (interpolated) = 2.81 mW/g

**d=15mm, Pin=250mW/Zoom Scan (7x7x7) (7x7x7)/Cube 0:** Measurement grid: dx=5mm, dy=5mm, dz=5mm

Reference Value = 55.8 V/m; Power Drift = -0.060 dB

Peak SAR (extrapolated) = 3.50 W/kg

**SAR(1 g) = 2.3 mW/g; SAR(10 g) = 1.5 mW/g**

Maximum value of SAR (measured) = 2.83 mW/g

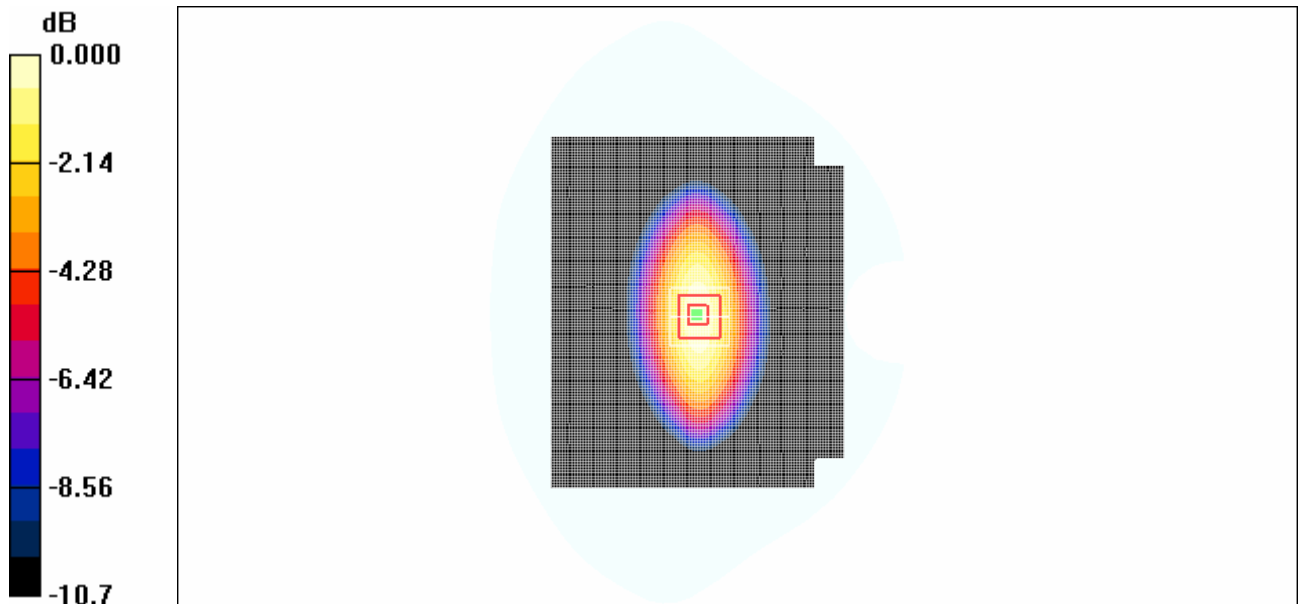

Figure 7 System Performance Check 835MHz 250mW

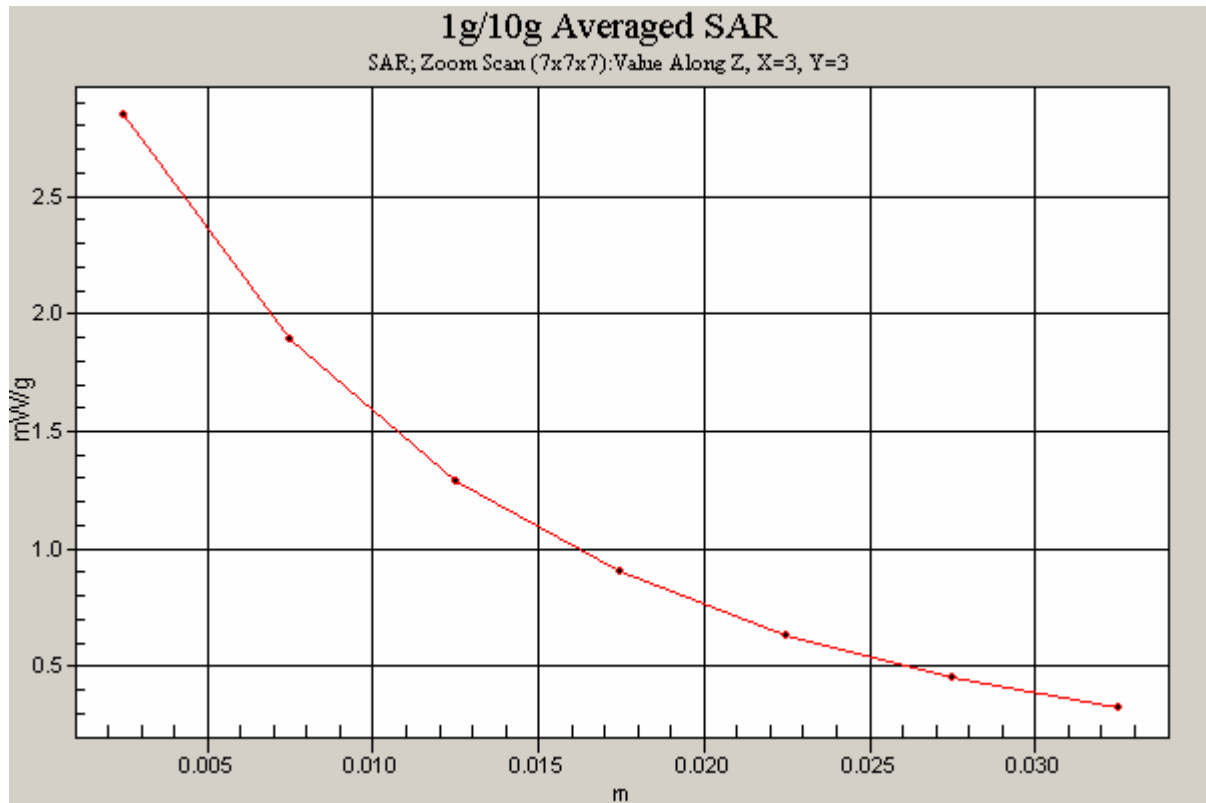

Figure 8 Z-Scan at power reference point (system check at 835 MHz dipole)

### System Performance Check at 835 MHz Body TSL

**DUT: Dipole 835 MHz; Type: D835V2; Serial: D835V2 - SN:4d020**

Date/Time: 11/7/2009 2:01:49 PM

Communication System: CW; Frequency: 835 MHz; Duty Cycle: 1:1

Medium parameters used:  $f = 835 \text{ MHz}$ ;  $\sigma = 0.99 \text{ mho/m}$ ;  $\epsilon_r = 54.58$ ;  $\rho = 1000 \text{ kg/m}^3$

Phantom section: Flat Section

DASY4 Configuration:

Probe: ET3DV6 - SN1737; ConvF(6.14, 6.14, 6.14); Calibrated: 11/25/2008

Electronics: DAE4 Sn452; Calibrated: 11/18/2008

Phantom: SAM 12; Type: SAM V4.0; Serial: TP-1246

Measurement SW: DASY4, V4.7 Build 80; Postprocessing SW: SEMCAD, V1.8 Build 186

**d=15mm, Pin=250mW/Area Scan (101x121x1):** Measurement grid: dx=15mm, dy=15mm

Maximum value of SAR (interpolated) = 2.93 mW/g

**d=15mm, Pin=250mW/Zoom Scan (7x7x7) (7x7x7)/Cube 0:** Measurement grid: dx=5mm, dy=5mm, dz=5mm

Reference Value = 55.7 V/m; Power Drift = -0.017 dB

Peak SAR (extrapolated) = 3.59 W/kg

**SAR(1 g) = 2.4 mW/g; SAR(10 g) = 1.58 mW/g**

Maximum value of SAR (measured) = 2.92 mW/g

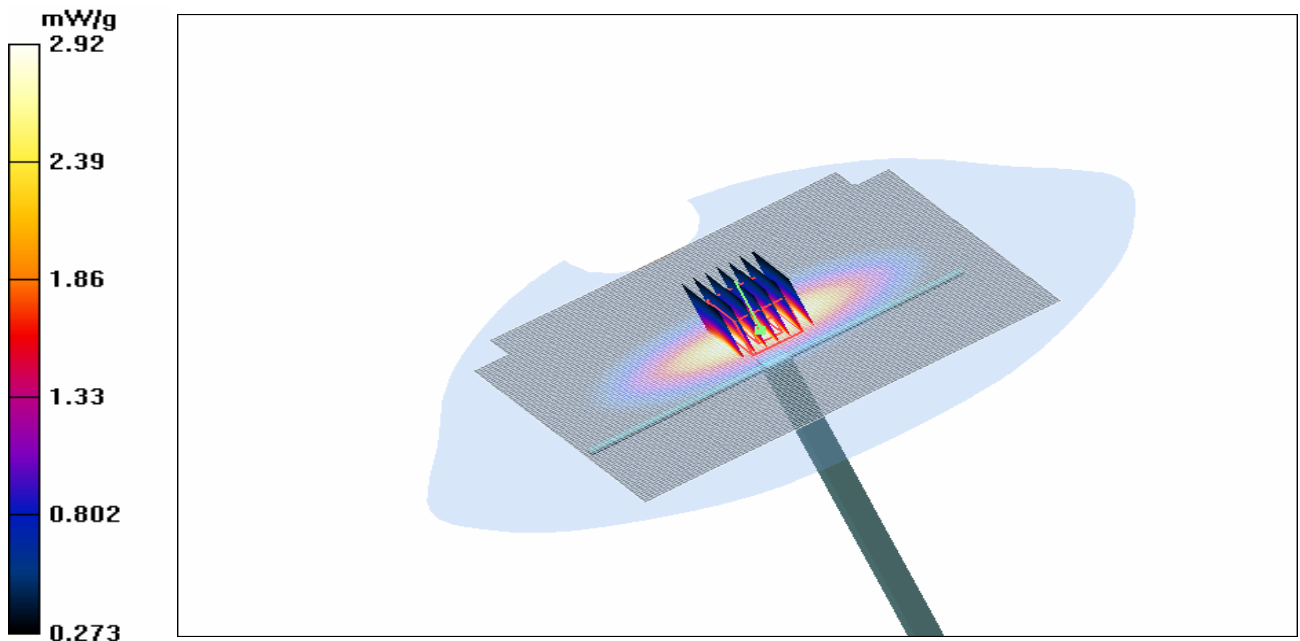

Figure 9 System Performance Check 835MHz 250mW

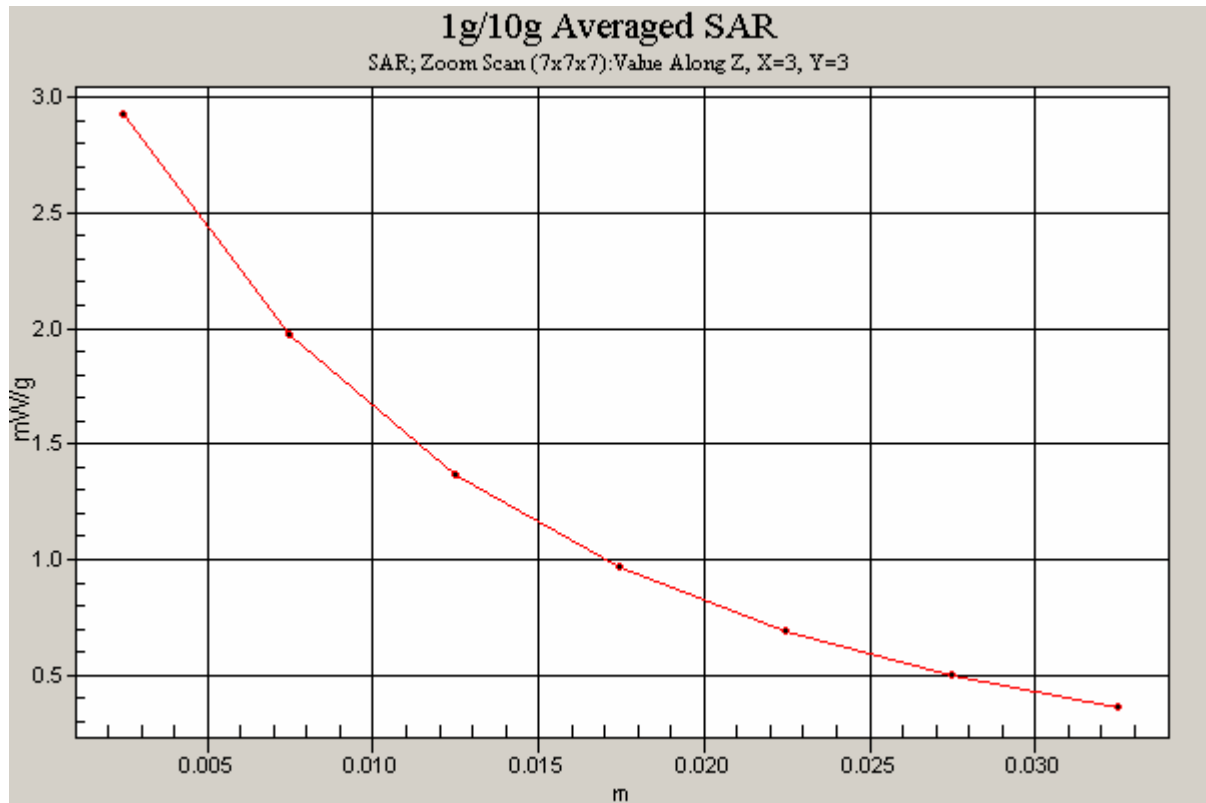

Figure 10 Z-Scan at power reference point (system Check at 835 MHz dipole)

### System Performance Check at 1800 MHz Head TSL

**DUT: Dipole 1800 MHz; Type: D1800V2; Serial: D1800V2 - SN: 2d055**

Date/Time: 11/9/2009 9:38:45 AM

Communication System: CW; Frequency: 1800 MHz; Duty Cycle: 1:1

Medium parameters used:  $f = 1800 \text{ MHz}$ ;  $\sigma = 1.40 \text{ mho/m}$ ;  $\epsilon_r = 40.42$ ;  $\rho = 1000 \text{ kg/m}^3$

Phantom section: Flat Section

DASY4 Configuration:

Probe: ET3DV6 - SN1737; ConvF(5.35, 5.35, 5.35); Calibrated: 11/25/2008

Electronics: DAE4 Sn452; Calibrated: 11/18/2008

Phantom: SAM000 T01 ; Type: SAM V4.0; Serial: TP-1246

Measurement SW: DASY4, V4.7 Build 55; Postprocessing SW: SEMCAD, V1.8 Build 186

**d=10mm, Pin=250mW/Area Scan (81x81x1):** Measurement grid: dx=15mm, dy=15mm

Maximum value of SAR (interpolated) = 13.6 mW/g

**d=10mm, Pin=250mW/Zoom Scan (7x7x7) (7x7x7)/Cube 0:** Measurement grid: dx=5mm, dy=5mm, dz=5mm

Reference Value = 94.0 V/m; Power Drift = -0.130 dB

Peak SAR (extrapolated) = 18.0 W/kg

**SAR(1 g) = 9.84 mW/g; SAR(10 g) = 5.15 mW/g**

Maximum value of SAR (measured) = 13.3 mW/g

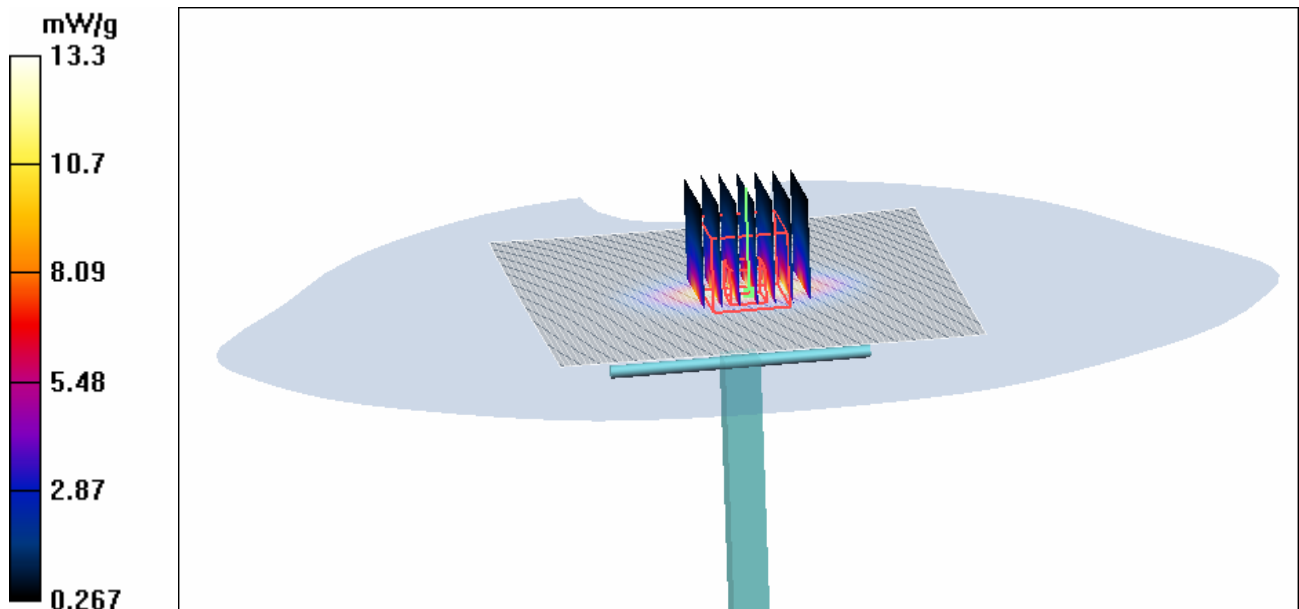

Figure 11 System Performance Check 1800MHz 250mW

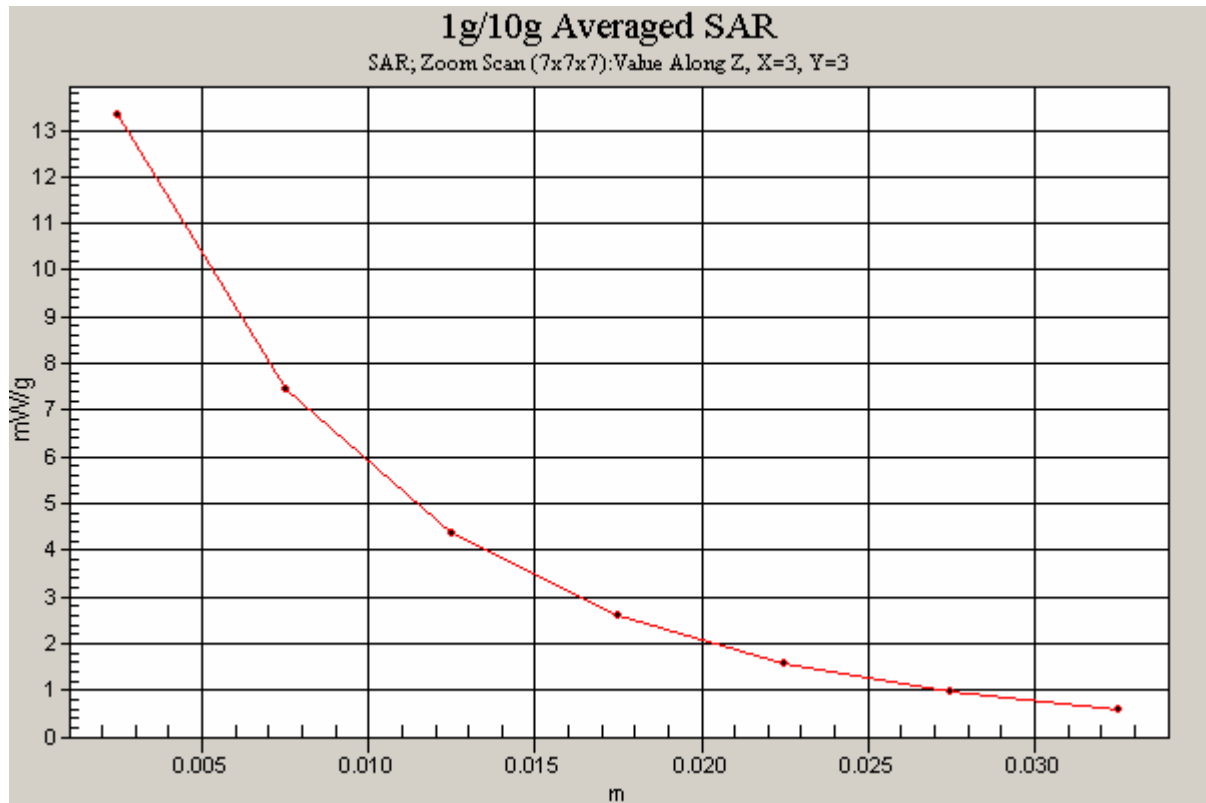

Figure 12 Z-Scan at power reference point (system Check at 1800 MHz dipole)

### System Performance Check at 1800 MHz Body TSL

**DUT: Dipole 1800 MHz; Type: D1800V2; Serial: D1800V2 - SN: 2d055**

Date/Time: 10/7/2009 10:00:45 AM

Communication System: CW; Frequency: 1800 MHz; Duty Cycle: 1:1

Medium parameters used:  $f = 1800 \text{ MHz}$ ;  $\sigma = 1.48 \text{ mho/m}$ ;  $\epsilon_r = 52.57$ ;  $\rho = 1000 \text{ kg/m}^3$

Ambient Temperature:  $22.3^\circ\text{C}$       Liquid Temperature:  $21.5^\circ\text{C}$

Phantom section: Flat Section

DASY4 Configuration:

Probe: ET3DV6 - SN1737; ConvF(4.84, 4.84, 4.84); Calibrated: 11/25/2008

Electronics: DAE4 Sn452; Calibrated: 11/18/2008

Phantom: SAM000 T01 ; Type: SAM V4.0; Serial: TP-1246

Measurement SW: DASY4, V4.7 Build 55; Postprocessing SW: SEMCAD, V1.8 Build 186

**d=10mm, Pin=250mW/Area Scan (81x81x1):** Measurement grid: dx=15mm, dy=15mm

Maximum value of SAR (interpolated) = 11.4 mW/g

**d=10mm, Pin=250mW/Zoom Scan (7x7x7) (7x7x7)/Cube 0:** Measurement grid: dx=5mm, dy=5mm, dz=5mm

Reference Value = 89.9 V/m; Power Drift = -0.095 dB

Peak SAR (extrapolated) = 17.6 W/kg

**SAR(1 g) = 9.96 mW/g; SAR(10 g) = 5.27 mW/g**

Maximum value of SAR (measured) = 11.2 mW/g

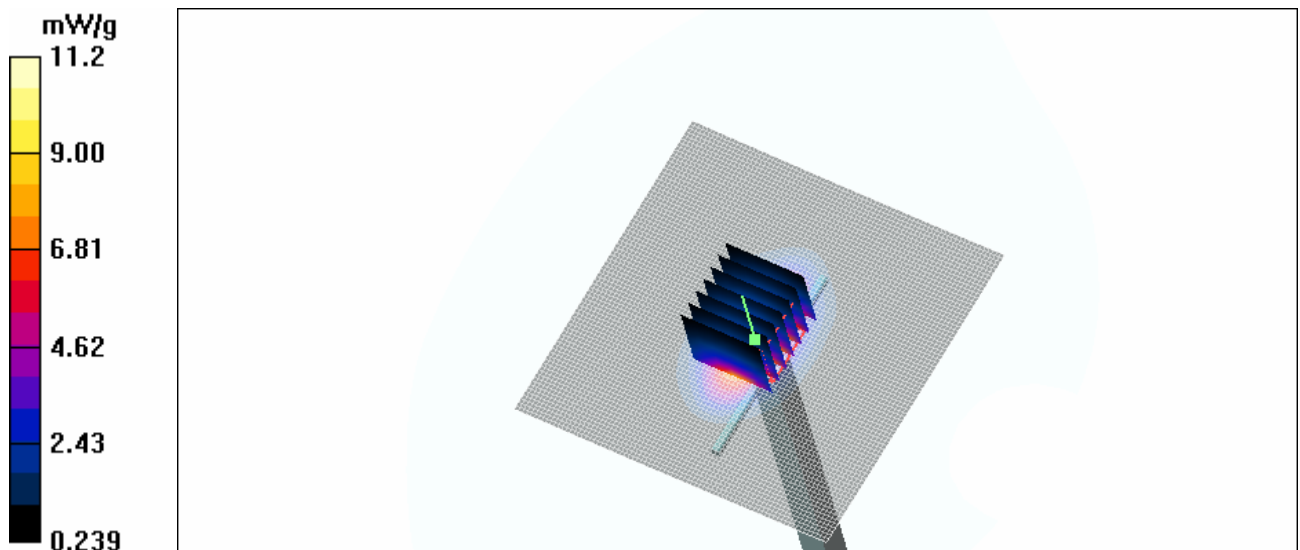

Figure 13 System Performance Check 1800MHz 250mW

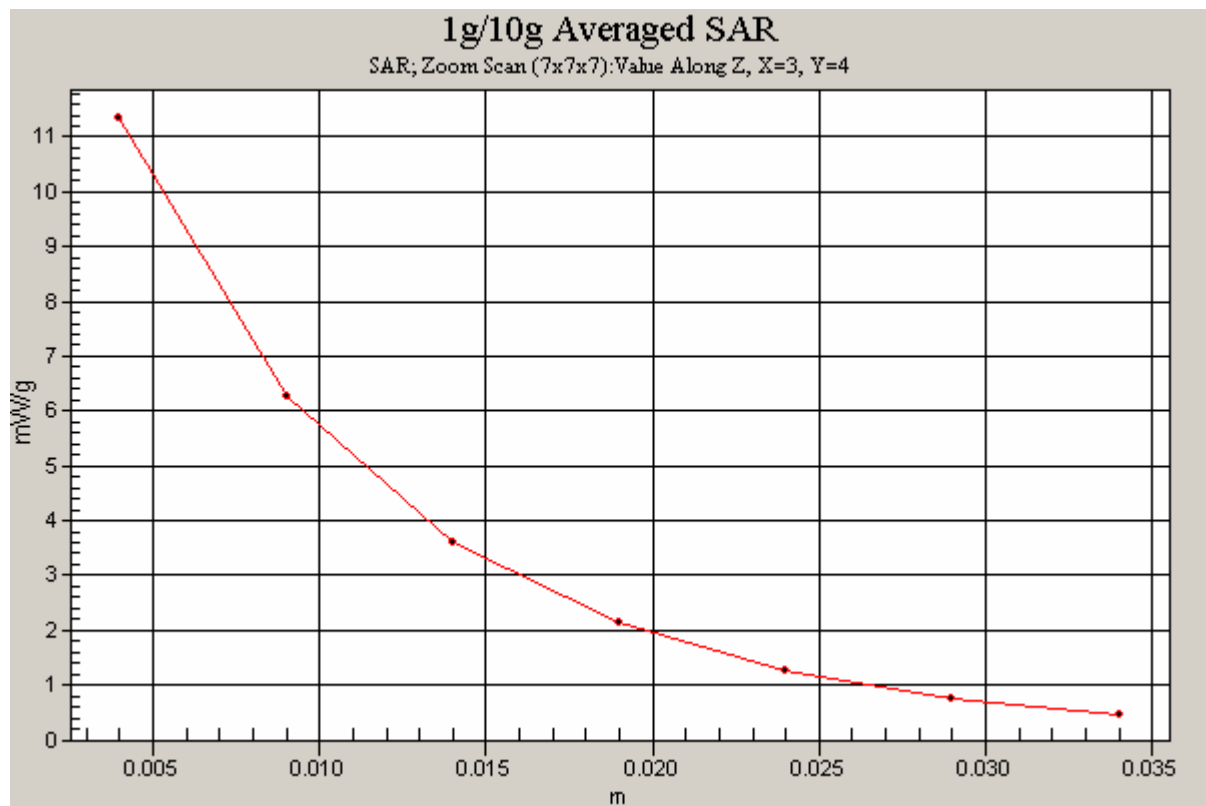

Figure 14 Z-Scan at power reference point (system Check at 1800 MHz dipole)



### System Performance Check at 1900 MHz Head TSL

**DUT: Dipole 1900 MHz; Type: D1900V2; Serial: D1900V2 - SN:5d060**

Date/Time: 11/8/2009 6:03:13 PM

Communication System: CW; Frequency: 1900 MHz; Duty Cycle: 1:1

Medium parameters used:  $f = 1900 \text{ MHz}$ ;  $\sigma = 1.39 \text{ mho/m}$ ;  $\epsilon_r = 40.01$ ;  $\rho = 1000 \text{ kg/m}^3$

Phantom section: Flat Section

DASY4 Configuration:

Probe: ET3DV6 – SN1737; ConvF(4.89, 4.89, 4.89); Calibrated: 11/25/2008

Electronics: DAE4 Sn452; Calibrated: 11/18/2008

Phantom: SAM000 T01 ; Type: SAM V4.0; Serial: TP-1246

Measurement SW: DASY4, V4.7 Build 80; Postprocessing SW: SEMCAD, V1.8 Build 186

**d=10mm, Pin=250mW/Area Scan (61x61x1):** Measurement grid: dx=15mm, dy=15mm

Maximum value of SAR (interpolated) = 11.4 mW/g

**d=10mm, Pin=250mW/Zoom Scan (7x7x7)/Cube 0:** Measurement grid: dx=5mm, dy=5mm, dz=5mm

Reference Value = 93.1 V/m; Power Drift = -0.006 dB

Peak SAR (extrapolated) = 16.9 W/kg

**SAR(1 g) = 9.74 mW/g; SAR(10 g) = 5.09 mW/g**

Maximum value of SAR (measured) = 11.1 mW/g

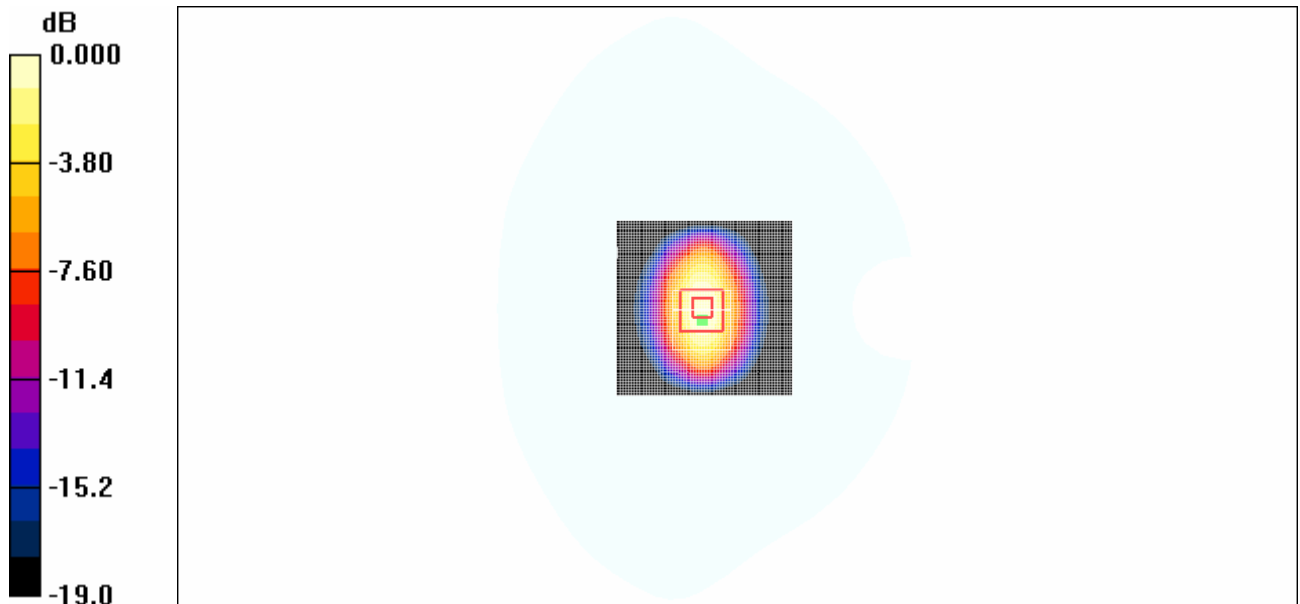

Figure 15 System Performance Check 1900MHz 250mW

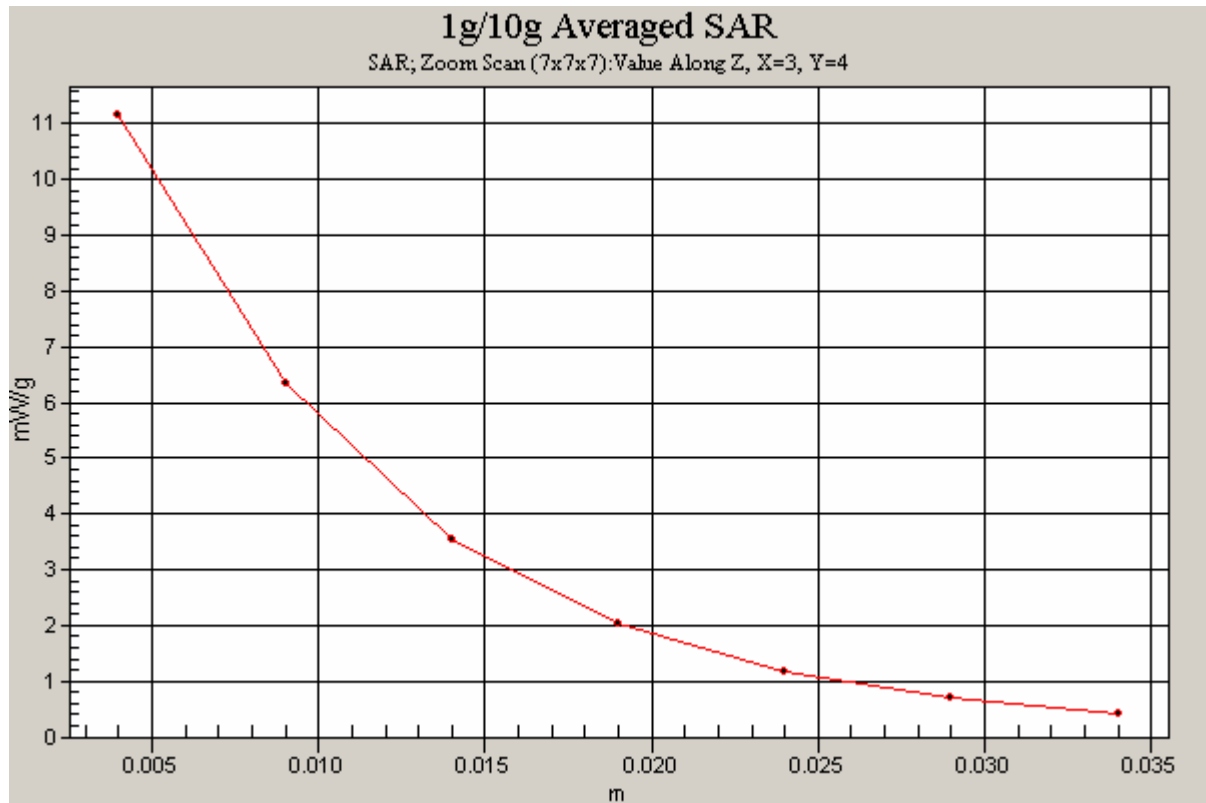

Figure 16 Z-Scan at power reference point (system check at 1900 MHz dipole)

### System Performance Check at 1900 MHz Body TSL

**DUT: Dipole 1900 MHz; Type: D1900V2; Serial: D1900V2 - SN:5d060**

Date/Time: 11/8/2009 11:38:49 PM

Communication System: CW; Frequency: 1900 MHz; Duty Cycle: 1:1

Medium parameters used:  $f = 1900$  MHz;  $\sigma = 1.54$  mho/m;  $\epsilon_r = 52.13$ ;  $\rho = 1000$  kg/m<sup>3</sup>

Phantom section: Flat Section

DASY4 Configuration:

Probe: ET3DV6 - SN1737; ConvF(4.60, 4.60, 4.60); Calibrated: 11/25/2008

Electronics: DAE4 Sn452; Calibrated: 11/18/2008

Phantom: SAM000 T01 ; Type: SAM V4.0; Serial: TP-1246

Measurement SW: DASY4, V4.7 Build 80; Postprocessing SW: SEMCAD, V1.8 Build 186

**d=10mm, Pin=250mW/Area Scan (61x61x1):** Measurement grid: dx=15mm, dy=15mm

Maximum value of SAR (interpolated) = 11.9 mW/g

**d=10mm, Pin=250mW/Zoom Scan (7x7x7) (7x7x7)/Cube 0:** Measurement grid: dx=5mm, dy=5mm, dz=5mm

Reference Value = 86.0 V/m; Power Drift = -0.012 dB

Peak SAR (extrapolated) = 18.9 W/kg

**SAR(1 g) = 10 mW/g; SAR(10 g) = 5.14 mW/g**

Maximum value of SAR (measured) = 11.3 mW/g

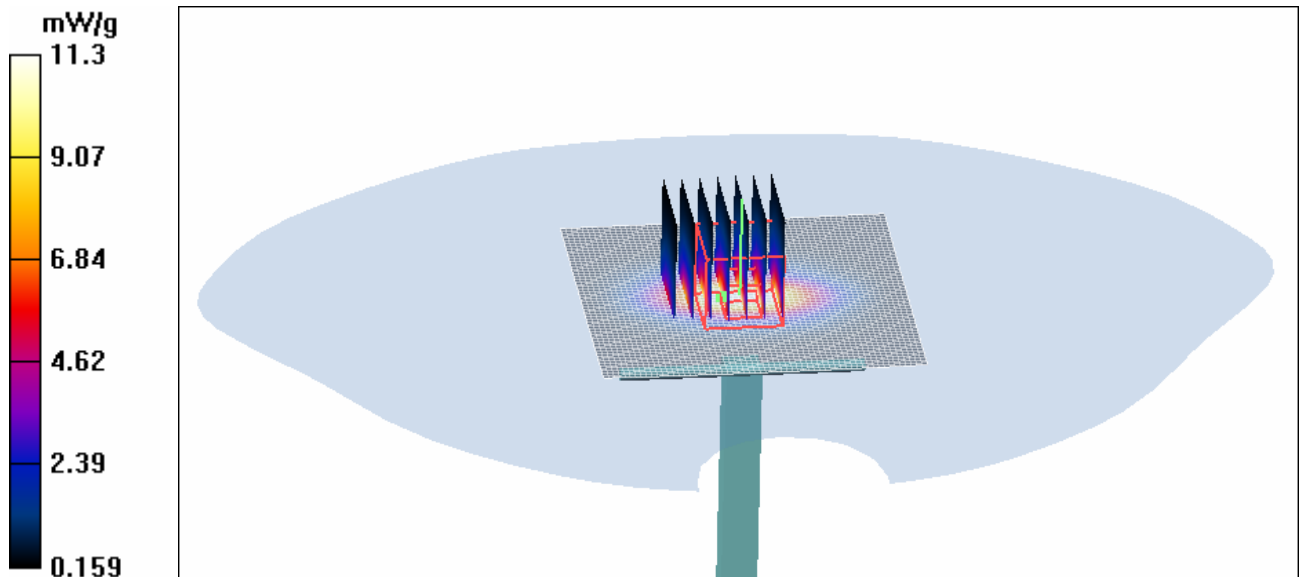

Figure 17 System Performance Check 1900MHz 250mW

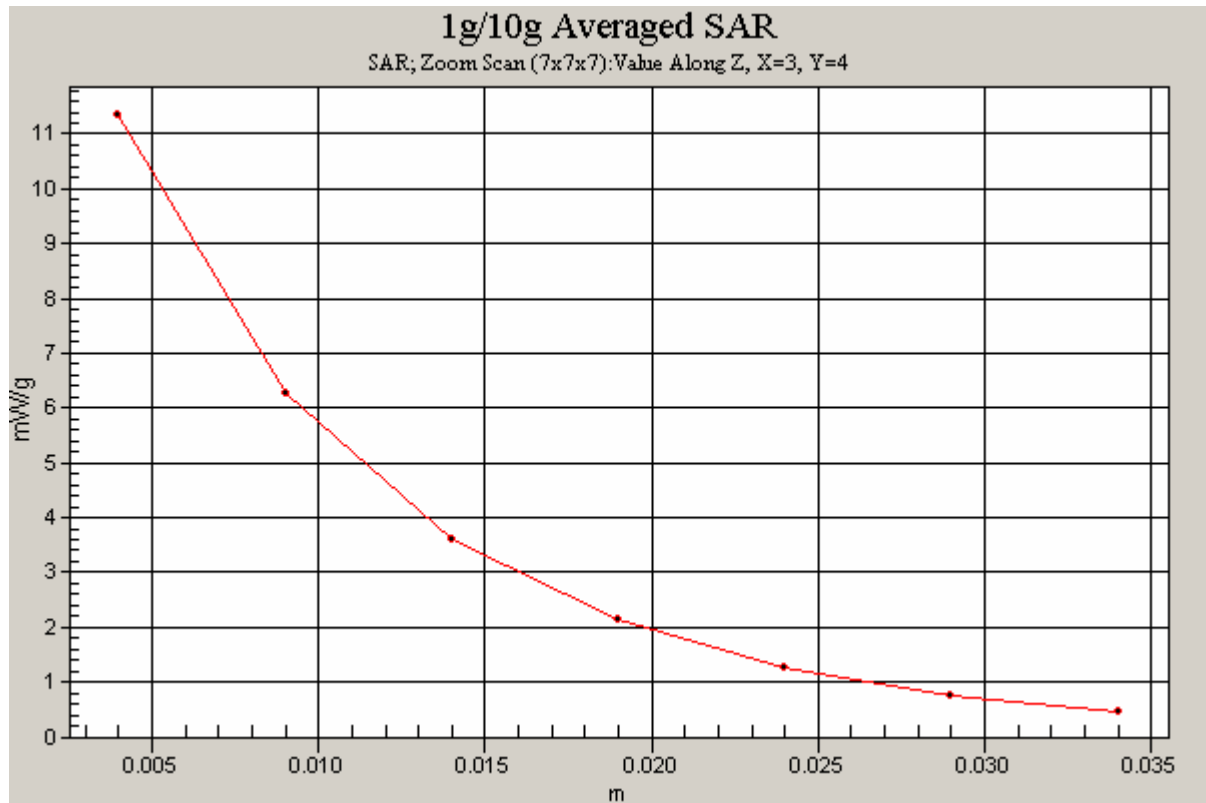

Figure 18 Z-Scan at power reference point (system Check at 1900 MHz dipole)

## ANNEX C: Graph Results

### GSM 850 Left Cheek Middle

Date/Time: 11/8/2009 4:02:40 PM

Communication System: GSM 850; Frequency: 836.6 MHz; Duty Cycle: 1:8.3

Medium parameters used:  $f = 837$  MHz;  $\sigma = 0.886$  mho/m;  $\epsilon_r = 41.9$ ;  $\rho = 1000$  kg/m<sup>3</sup>

Ambient Temperature: 22.3 °C      Liquid Temperature: 21.5 °C

Phantom section: Left Section

DASY4 Configuration:

Probe: ET3DV6 - SN1737; ConvF(6.33, 6.33, 6.33); Calibrated: 11/25/2008

Electronics: DAE4 Sn452; Calibrated: 11/18/2008

Phantom: SAM 12; Type: SAM V4.0; Serial: TP-1246

Measurement SW: DASY4, V4.7 Build 80; Postprocessing SW: SEMCAD, V1.8 Build 186

**Cheek Middle/Area Scan (51x91x1):** Measurement grid: dx=15mm, dy=15mm

Maximum value of SAR (interpolated) = 0.856 mW/g

**Cheek Middle/Zoom Scan (7x7x7)/Cube 0:** Measurement grid: dx=5mm, dy=5mm, dz=5mm

Reference Value = 19.6 V/m; Power Drift = 0.176 dB

Peak SAR (extrapolated) = 1.10 W/kg

**SAR(1 g) = 0.797 mW/g; SAR(10 g) = 0.541 mW/g**

Maximum value of SAR (measured) = 0.846 mW/g

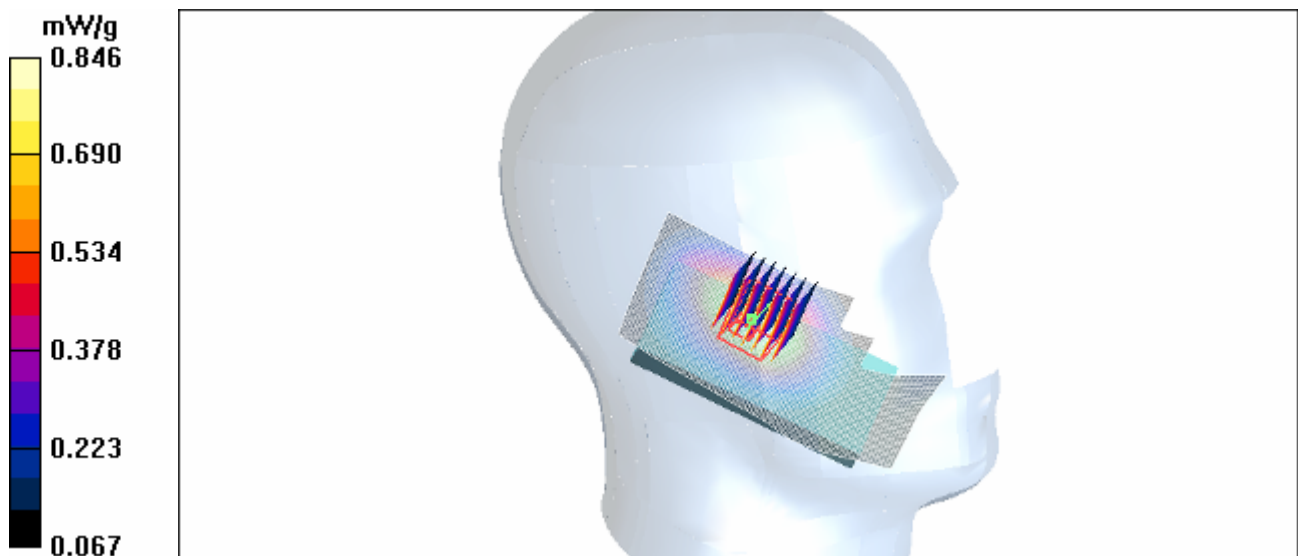

Figure 19 Left Hand Touch Cheek GSM 850 Channel 190

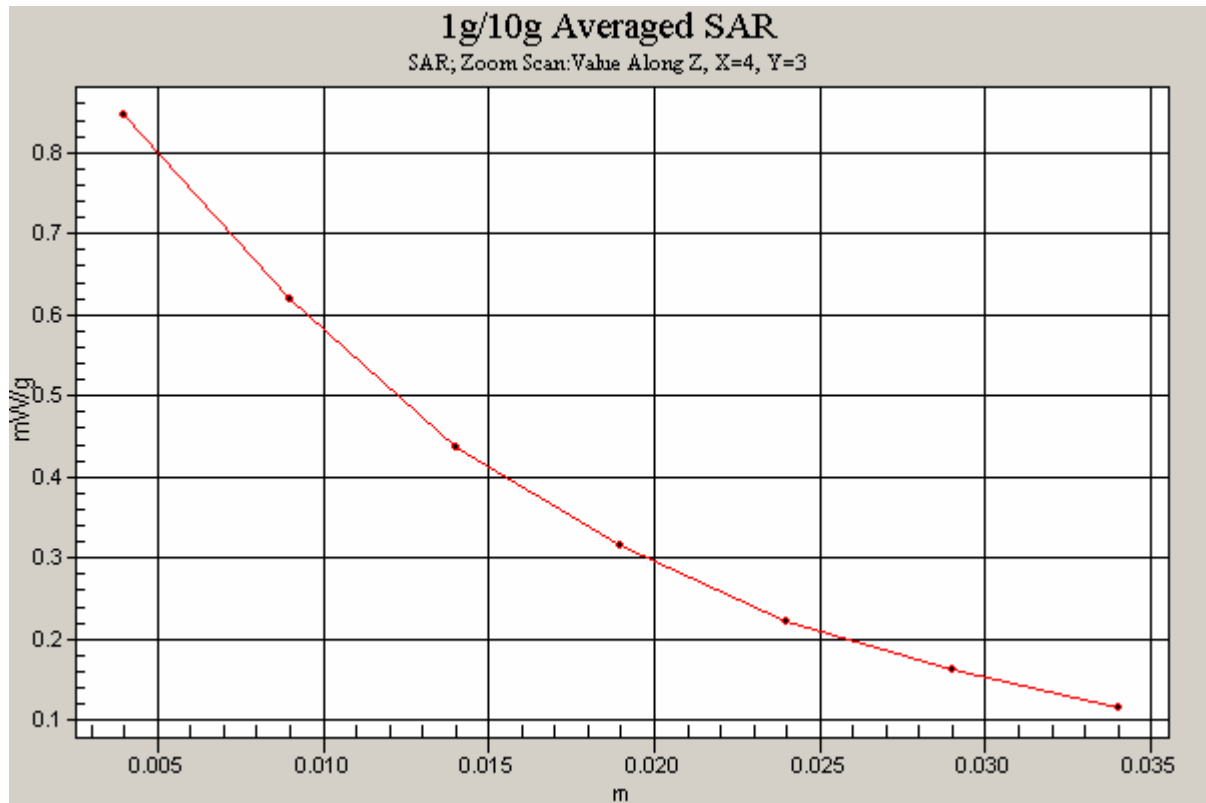

Figure 20 Z-Scan at power reference point (Left Hand Touch Cheek GSM 850 Channel 190)

### GSM 850 Left Tilt Middle

Date/Time: 11/8/2009 4:21:36 PM

Communication System: GSM 850; Frequency: 836.6 MHz; Duty Cycle: 1:8.3

Medium parameters used:  $f = 837$  MHz;  $\sigma = 0.886$  mho/m;  $\epsilon_r = 41.9$ ;  $\rho = 1000$  kg/m<sup>3</sup>

Ambient Temperature: 22.3 °C      Liquid Temperature: 21.5 °C

Phantom section: Left Section

DASY4 Configuration:

Probe: ET3DV6 - SN1737; ConvF(6.33, 6.33, 6.33); Calibrated: 11/25/2008

Electronics: DAE4 Sn452; Calibrated: 11/18/2008

Phantom: SAM 12; Type: SAM V4.0; Serial: TP-1246

Measurement SW: DASY4, V4.7 Build 80; Postprocessing SW: SEMCAD, V1.8 Build 186

**Tilt Middle/Area Scan (51x91x1):** Measurement grid: dx=15mm, dy=15mm

Maximum value of SAR (interpolated) = 0.476 mW/g

**Tilt Middle/Zoom Scan (7x7x7)/Cube 0:** Measurement grid: dx=5mm, dy=5mm, dz=5mm

Reference Value = 18.1 V/m; Power Drift = 0.061 dB

Peak SAR (extrapolated) = 0.611 W/kg

**SAR(1 g) = 0.441 mW/g; SAR(10 g) = 0.298 mW/g**

Maximum value of SAR (measured) = 0.474 mW/g

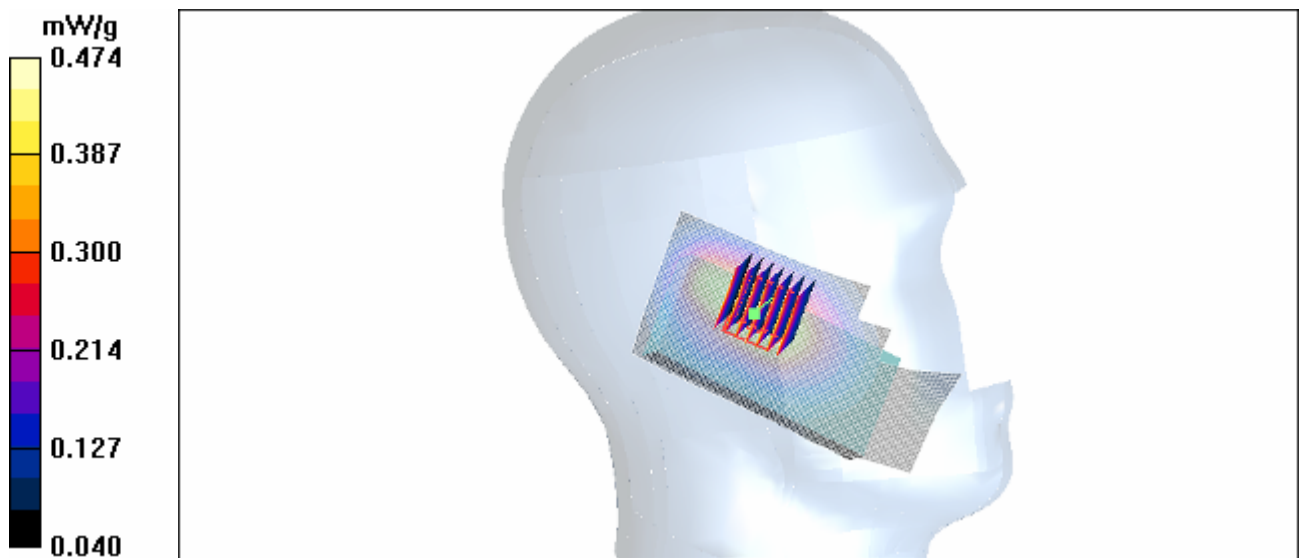

Figure 21 Left Hand Tilt 15° GSM 850 Channel 190

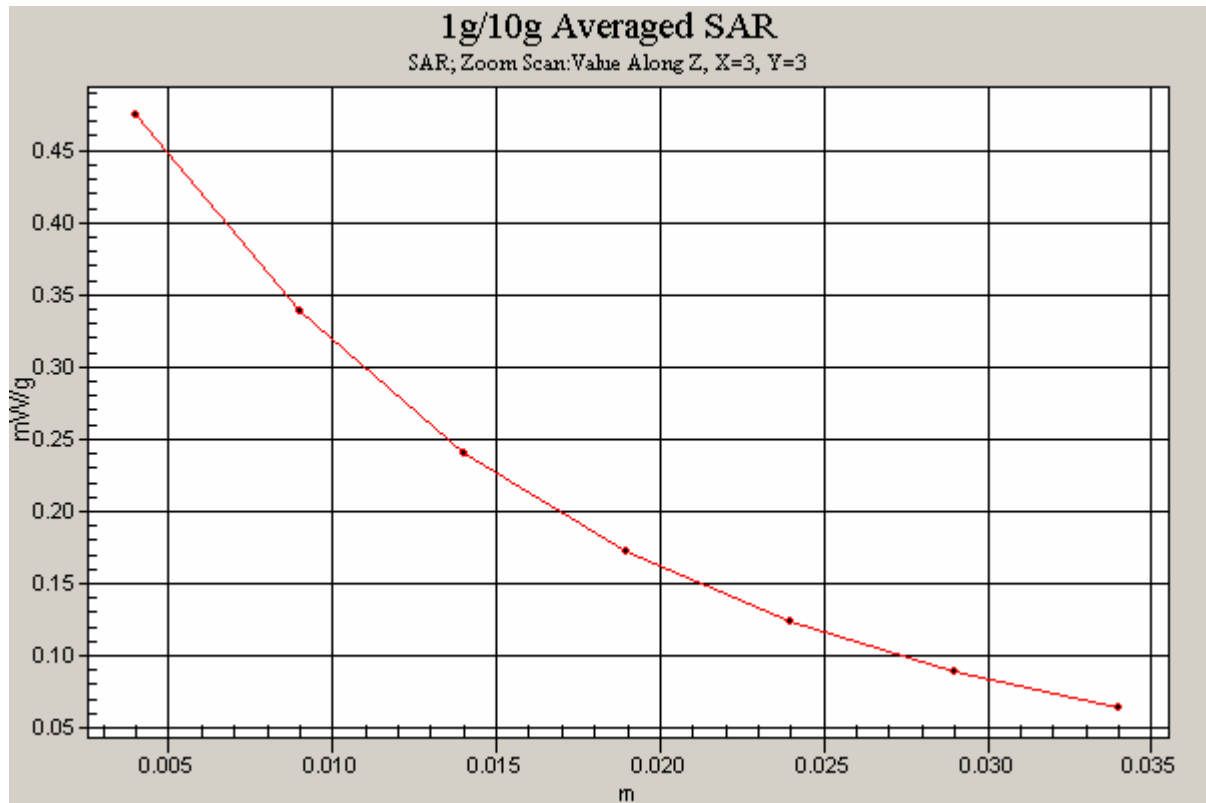

Figure 22 Z-Scan at power reference point (Left Hand Tilt 15° GSM 850 Channel 190)



### GSM 850 Right Cheek High

Date/Time: 11/8/2009 5:09:05 PM

Communication System: GSM 850; Frequency: 848.8 MHz; Duty Cycle: 1:8.3

Medium parameters used:  $f = 849$  MHz;  $\sigma = 0.897$  mho/m;  $\epsilon_r = 41.7$ ;  $\rho = 1000$  kg/m<sup>3</sup>

Ambient Temperature: 22.3 °C      Liquid Temperature: 21.5 °C

Phantom section: Right Section

DASY4 Configuration:

Probe: ET3DV6 - SN1737; ConvF(6.33, 6.33, 6.33); Calibrated: 11/25/2008

Electronics: DAE4 Sn452; Calibrated: 11/18/2008

Phantom: SAM 12; Type: SAM V4.0; Serial: TP-1246

Measurement SW: DASY4, V4.7 Build 80; Postprocessing SW: SEMCAD, V1.8 Build 186

**Cheek High/Area Scan (51x91x1):** Measurement grid: dx=15mm, dy=15mm

Maximum value of SAR (interpolated) = 0.874 mW/g

**Cheek High/Zoom Scan (7x7x7)/Cube 0:** Measurement grid: dx=5mm, dy=5mm, dz=5mm

Reference Value = 17.7 V/m; Power Drift = 0.080 dB

Peak SAR (extrapolated) = 1.08 W/kg

**SAR(1 g) = 0.805 mW/g; SAR(10 g) = 0.559 mW/g**

Maximum value of SAR (measured) = 0.859 mW/g

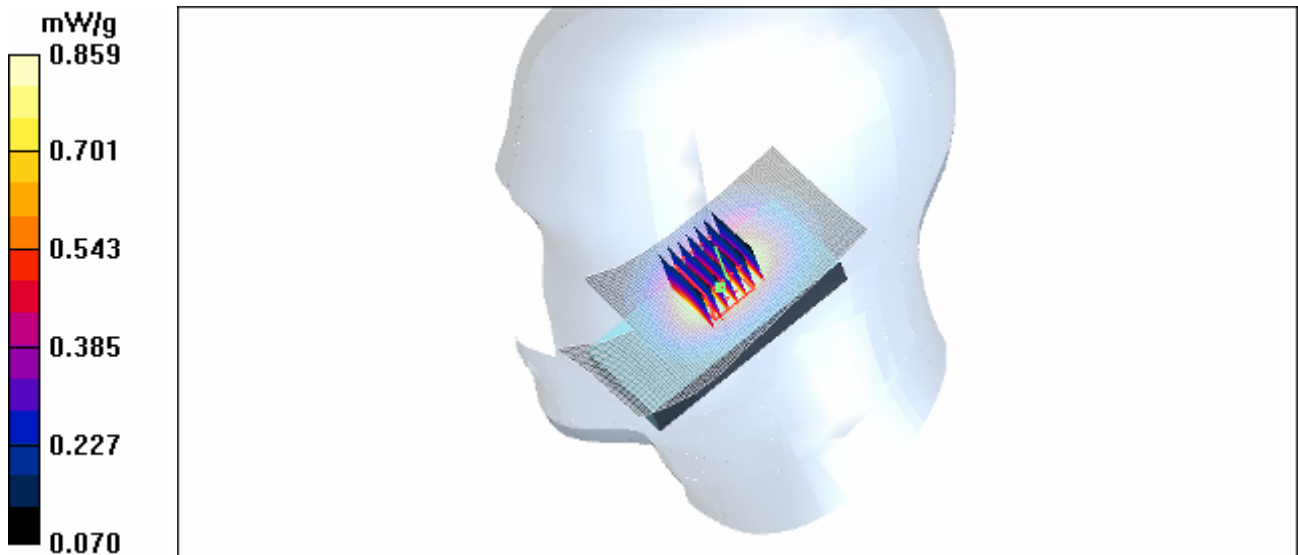

Figure 23 Right Hand Touch Cheek GSM 850 Channel 251

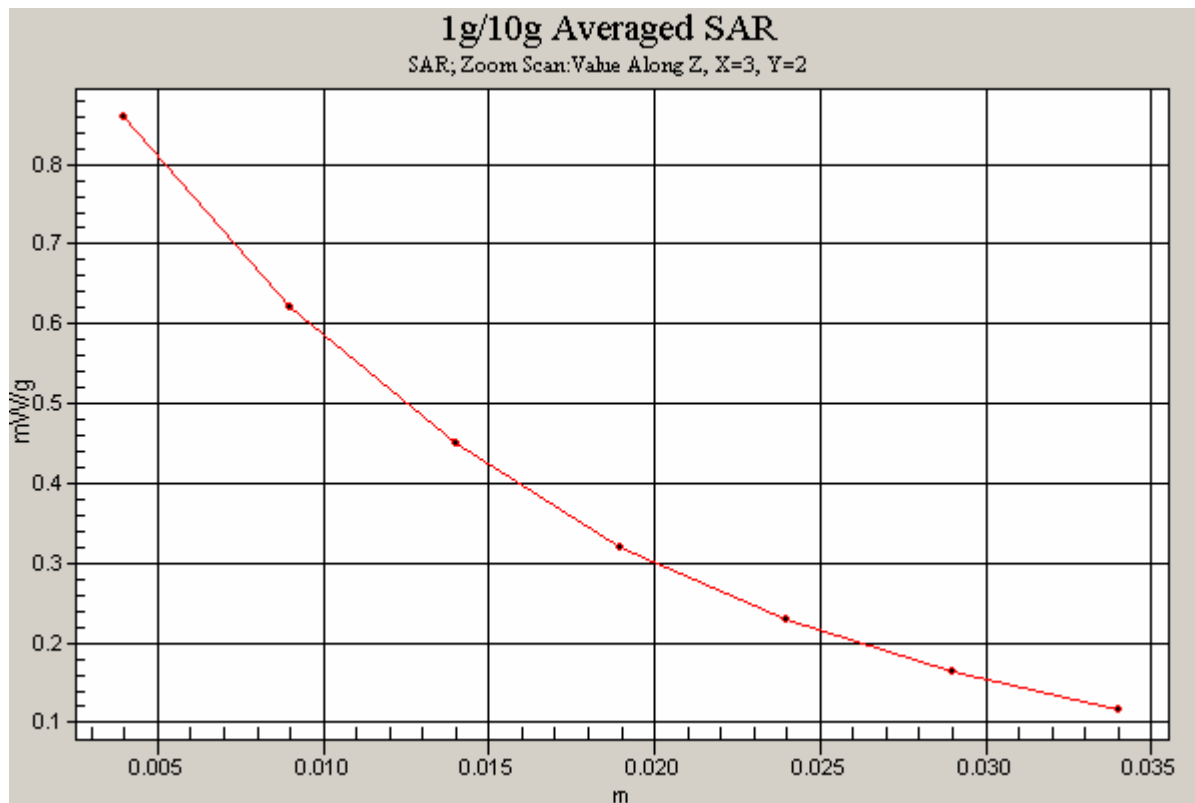

Figure 24 Z-Scan at power reference point (Right Hand Touch Cheek GSM 850 Channel 251)

### GSM 850 Right Cheek Middle

Date/Time: 11/8/2009 3:39:30 PM

Communication System: GSM 850; Frequency: 836.6 MHz; Duty Cycle: 1:8.3

Medium parameters used:  $f = 837$  MHz;  $\sigma = 0.886$  mho/m;  $\epsilon_r = 41.9$ ;  $\rho = 1000$  kg/m<sup>3</sup>

Ambient Temperature: 22.3 °C      Liquid Temperature: 21.5 °C

Phantom section: Right Section

DASY4 Configuration:

Probe: ET3DV6 - SN1737; ConvF(6.33, 6.33, 6.33); Calibrated: 11/25/2008

Electronics: DAE4 Sn452; Calibrated: 11/18/2008

Phantom: SAM 12; Type: SAM V4.0; Serial: TP-1246

Measurement SW: DASY4, V4.7 Build 80; Postprocessing SW: SEMCAD, V1.8 Build 186

**Cheek Middle/Area Scan (51x91x1):** Measurement grid: dx=15mm, dy=15mm

Maximum value of SAR (interpolated) = 0.916 mW/g

**Cheek Middle/Zoom Scan (7x7x7)/Cube 0:** Measurement grid: dx=5mm, dy=5mm, dz=5mm

Reference Value = 19.7 V/m; Power Drift = -0.184 dB

Peak SAR (extrapolated) = 1.12 W/kg

**SAR(1 g) = 0.837 mW/g; SAR(10 g) = 0.580 mW/g**

Maximum value of SAR (measured) = 0.889 mW/g

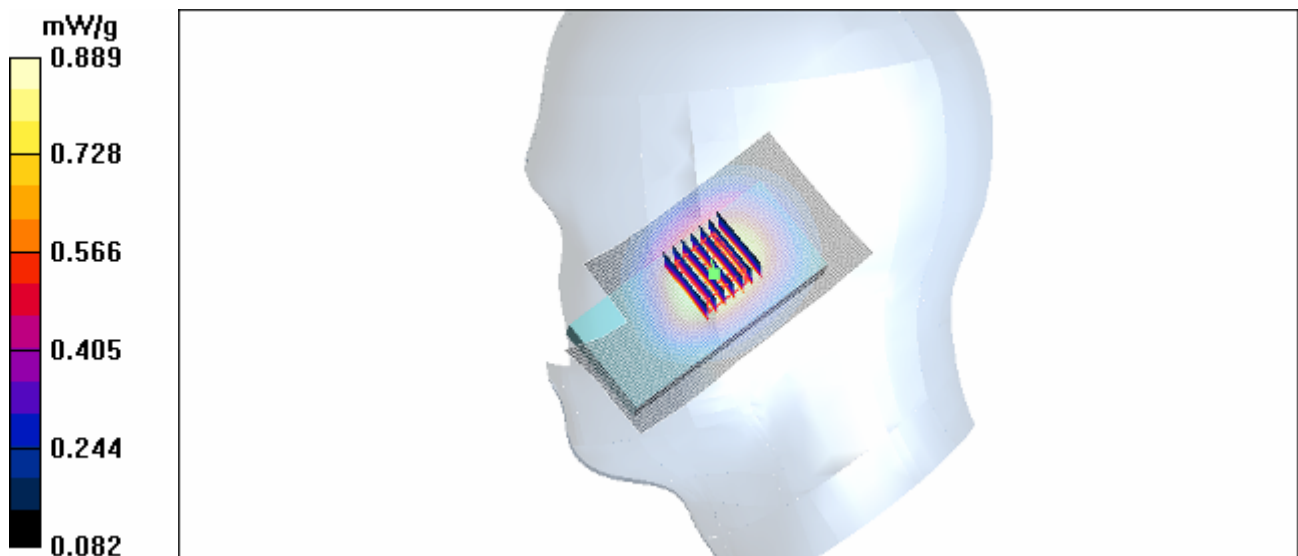

Figure 25 Right Hand Touch Cheek GSM 850 Channel 190

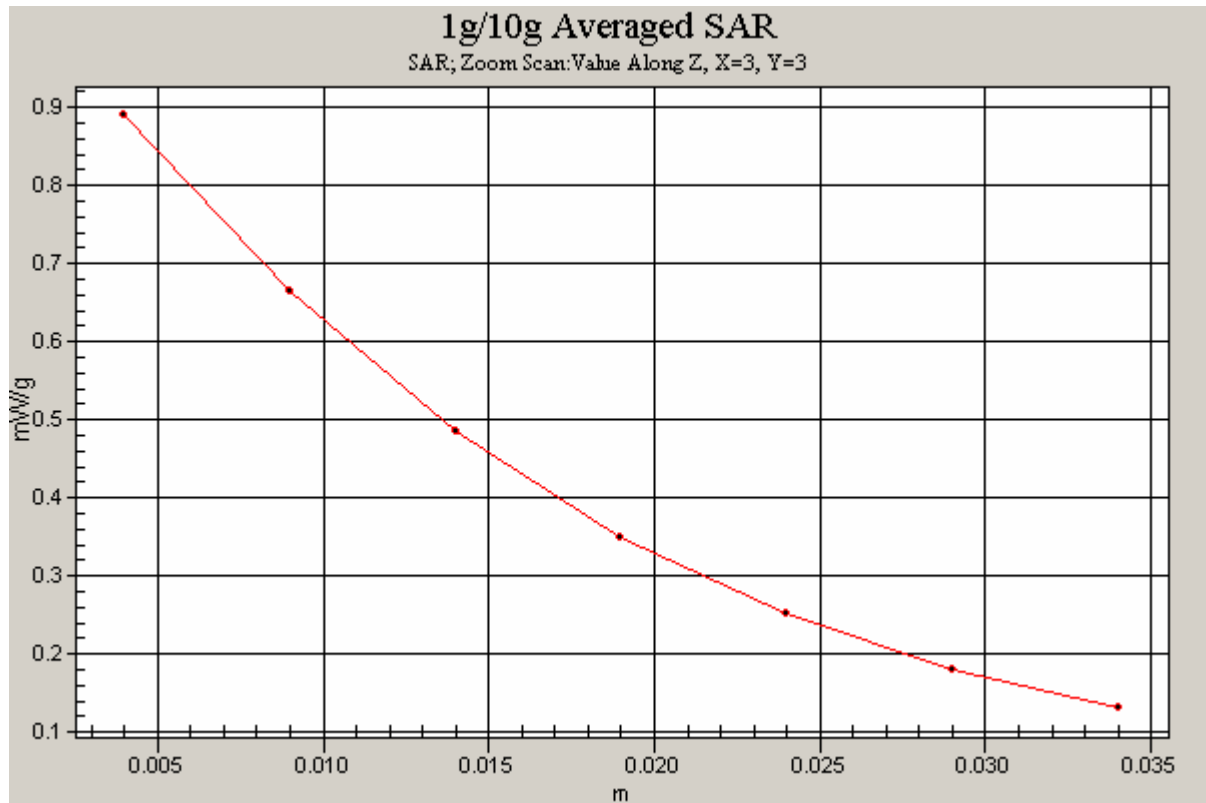

Figure 26 Z-Scan at power reference point (Right Hand Touch Cheek GSM 850 Channel 190)

### GSM 850 Right Cheek Low

Date/Time: 11/8/2009 5:34:42 PM

Communication System: GSM 850; Frequency: 824.2 MHz; Duty Cycle: 1:8.3

Medium parameters used (interpolated):  $f = 824.2$  MHz;  $\sigma = 0.875$  mho/m;  $\epsilon_r = 42$ ;  $\rho = 1000$  kg/m<sup>3</sup>

Ambient Temperature: 22.3 °C      Liquid Temperature: 21.5 °C

Phantom section: Right Section

DASY4 Configuration:

Probe: ET3DV6 - SN1737; ConvF(6.33, 6.33, 6.33); Calibrated: 11/25/2008

Electronics: DAE4 Sn452; Calibrated: 11/18/2008

Phantom: SAM 12; Type: SAM V4.0; Serial: TP-1246

Measurement SW: DASY4, V4.7 Build 80; Postprocessing SW: SEMCAD, V1.8 Build 186

**Cheek Low/Area Scan (51x91x1):** Measurement grid: dx=15mm, dy=15mm

Maximum value of SAR (interpolated) = 1.04 mW/g

**Cheek Low/Zoom Scan (7x7x7)/Cube 0:** Measurement grid: dx=5mm, dy=5mm, dz=5mm

Reference Value = 20.5 V/m; Power Drift = 0.028 dB

Peak SAR (extrapolated) = 1.28 W/kg

**SAR(1 g) = 0.965 mW/g; SAR(10 g) = 0.668 mW/g**

Maximum value of SAR (measured) = 1.03 mW/g

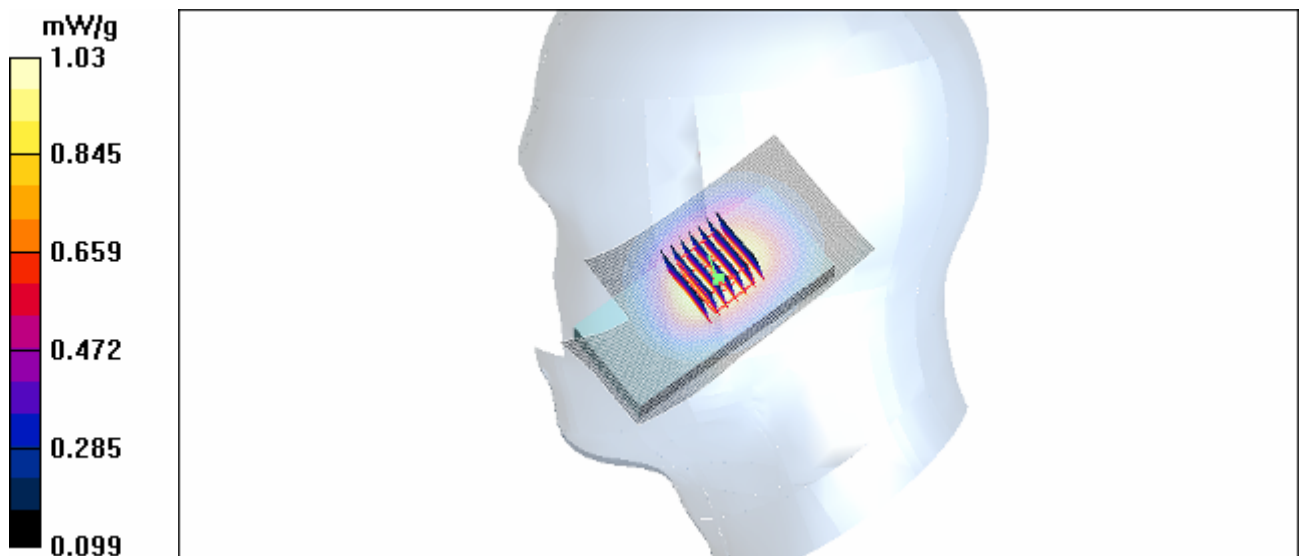

Figure 27 Right Hand Touch Cheek GSM 850 Channel 128

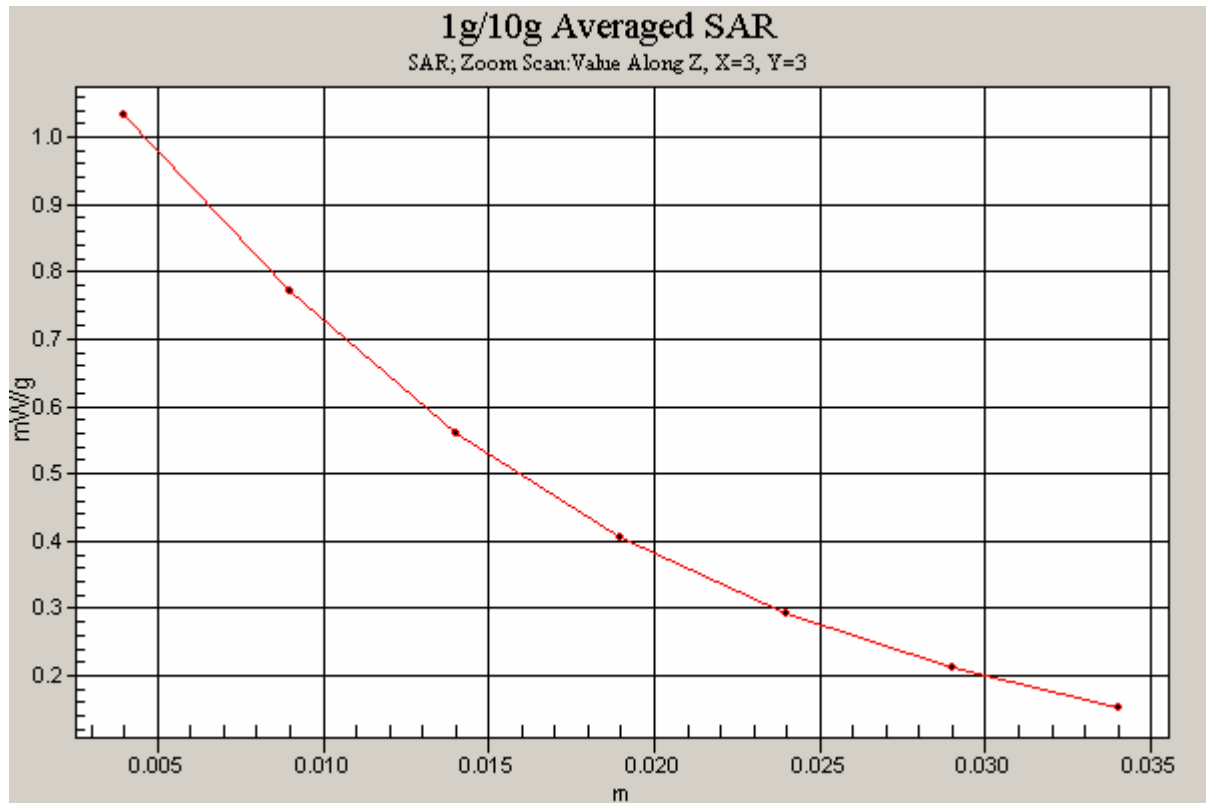

Figure 28 Z-Scan at power reference point (Right Hand Touch Cheek GSM 850 Channel 128)

### GSM 850 Right Tilt Middle

Date/Time: 11/8/2009 4:42:53 PM

Communication System: GSM 850; Frequency: 836.6 MHz; Duty Cycle: 1:8.3

Medium parameters used:  $f = 837$  MHz;  $\sigma = 0.886$  mho/m;  $\epsilon_r = 41.9$ ;  $\rho = 1000$  kg/m<sup>3</sup>

Ambient Temperature: 22.3 °C      Liquid Temperature: 21.5 °C

Phantom section: Right Section

DASY4 Configuration:

Probe: ET3DV6 - SN1737; ConvF(6.33, 6.33, 6.33); Calibrated: 11/25/2008

Electronics: DAE4 Sn452; Calibrated: 11/18/2008

Phantom: SAM 12; Type: SAM V4.0; Serial: TP-1246

Measurement SW: DASY4, V4.7 Build 80; Postprocessing SW: SEMCAD, V1.8 Build 186

**Tilt Middle/Area Scan (51x91x1):** Measurement grid: dx=15mm, dy=15mm

Maximum value of SAR (interpolated) = 0.469 mW/g

**Tilt Middle/Zoom Scan (7x7x7)/Cube 0:** Measurement grid: dx=5mm, dy=5mm, dz=5mm

Reference Value = 18.5 V/m; Power Drift = 0.007 dB

Peak SAR (extrapolated) = 0.590 W/kg

**SAR(1 g) = 0.438 mW/g; SAR(10 g) = 0.303 mW/g**

Maximum value of SAR (measured) = 0.468 mW/g

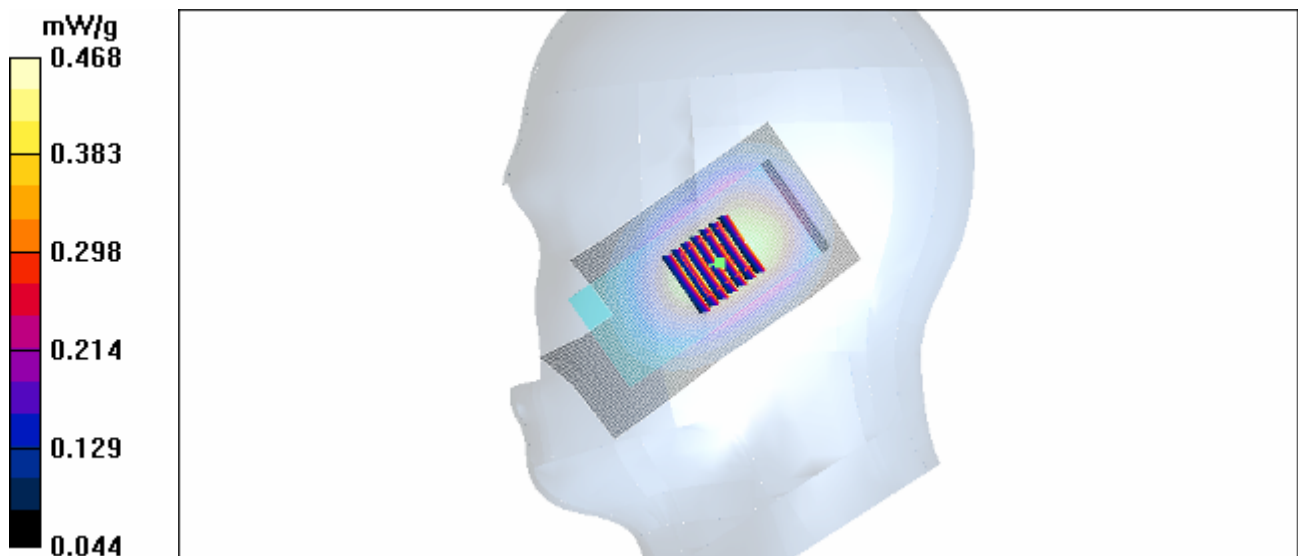

Figure 29 Right Hand Tilt 15° GSM 850 Channel 190

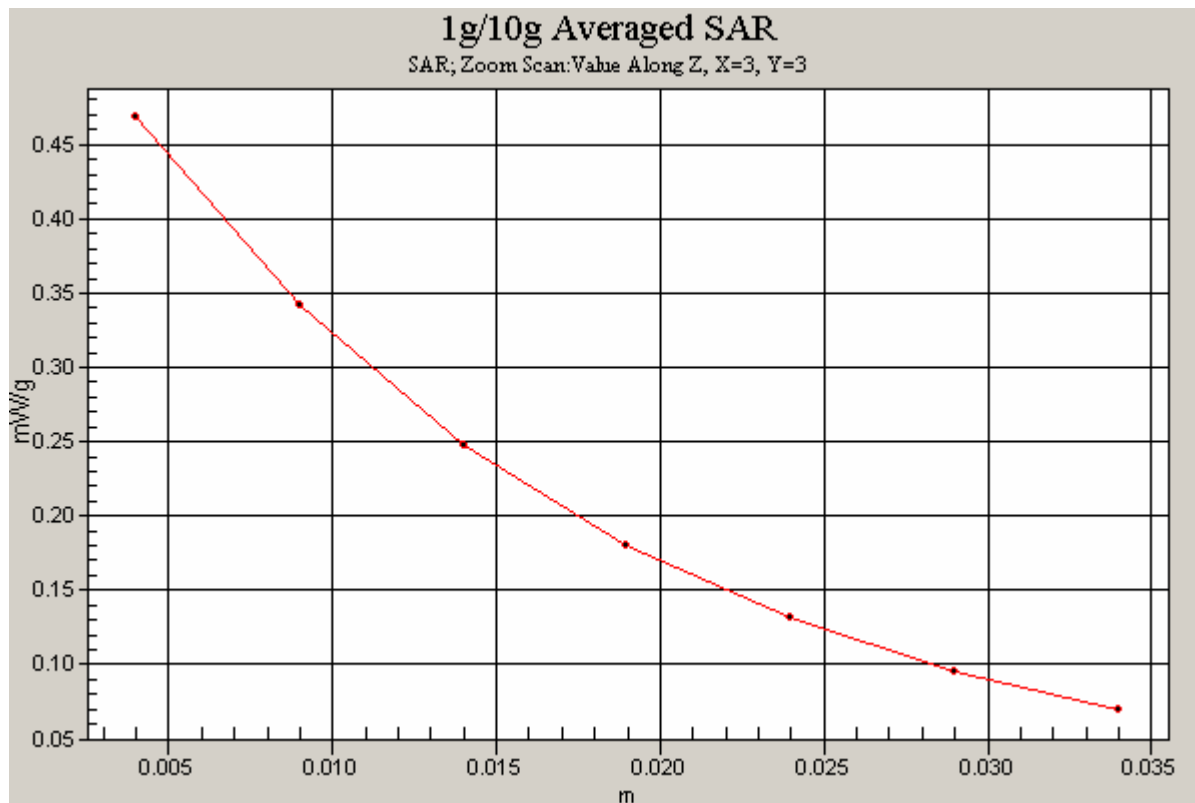

Figure 30 Z-Scan at power reference point (Right Hand Tilt 15° GSM 850 Channel 190)



### GSM 850 Towards Ground High

Date/Time: 11/7/2009 4:27:27 PM

Communication System: GSM 850; Frequency: 848.8 MHz; Duty Cycle: 1:8.3

Medium parameters used:  $f = 849$  MHz;  $\sigma = 1$  mho/m;  $\epsilon_r = 54.5$ ;  $\rho = 1000$  kg/m<sup>3</sup>

Ambient Temperature: 22.3 °C      Liquid Temperature: 21.5 °C

Phantom section: Flat Section

DASY4 Configuration:

Probe: ET3DV6 - SN1737; ConvF(6.14, 6.14, 6.14); Calibrated: 11/25/2008

Electronics: DAE4 Sn452; Calibrated: 11/18/2008

Phantom: SAM 12; Type: SAM V4.0; Serial: TP-1246

Measurement SW: DASY4, V4.7 Build 80; Postprocessing SW: SEMCAD, V1.8 Build 186

**Towards Ground High/Area Scan (51x91x1):** Measurement grid: dx=15mm, dy=15mm

Maximum value of SAR (interpolated) = 0.712 mW/g

**Towards Ground High/Zoom Scan (7x7x7)/Cube 0:** Measurement grid: dx=5mm, dy=5mm, dz=5mm

Reference Value = 18.3 V/m; Power Drift = 0.025 dB

Peak SAR (extrapolated) = 0.890 W/kg

**SAR(1 g) = 0.669 mW/g; SAR(10 g) = 0.472 mW/g**

Maximum value of SAR (measured) = 0.712 mW/g

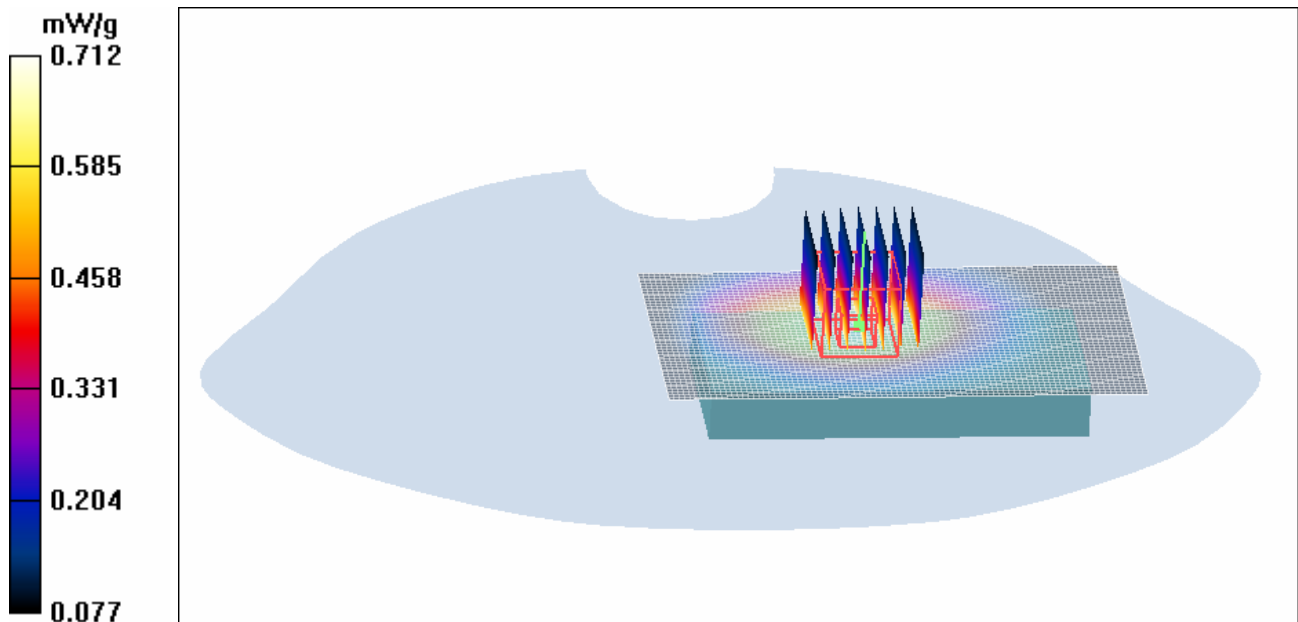

Figure 31 Body, Towards Ground, GSM 850 Channel 251

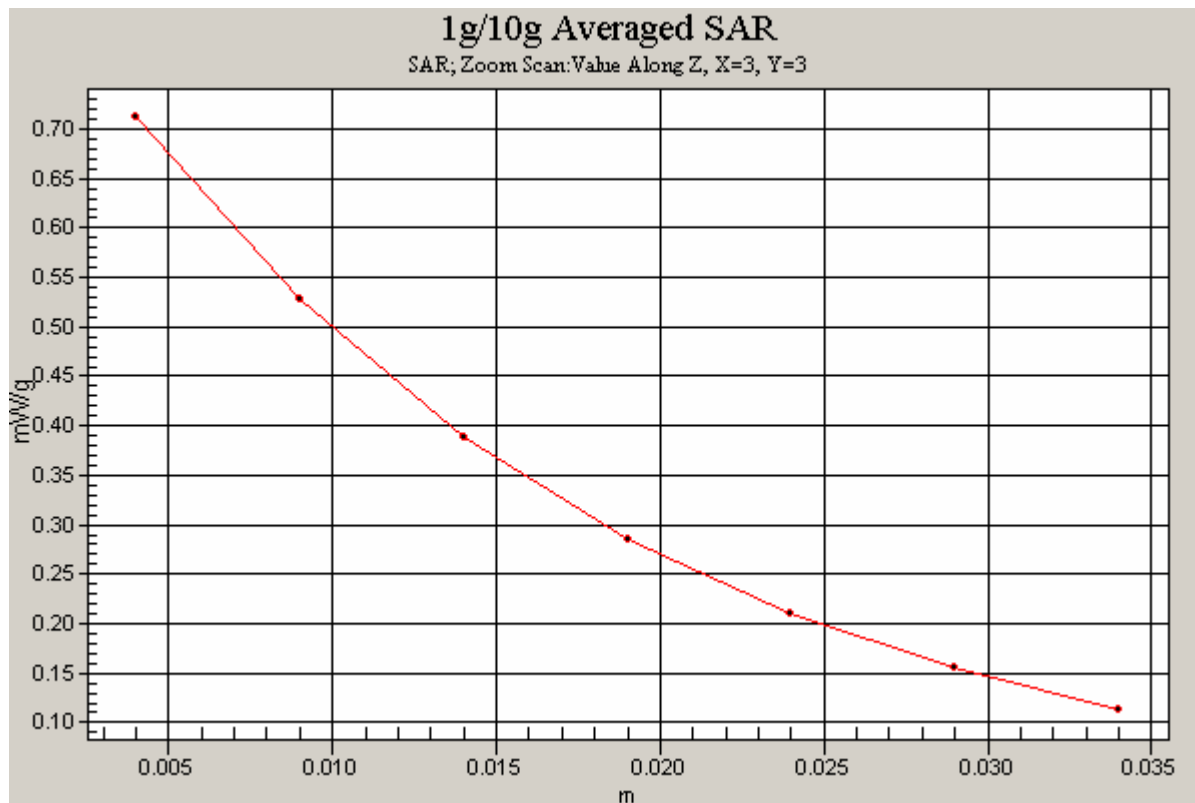

Figure 32 Z-Scan at power reference point (Body, Towards Ground, GSM 850 Channel 251)

### GSM 850 Towards Ground Middle

Date/Time: 11/7/2009 4:07:44 PM

Communication System: GSM 850; Frequency: 836.6 MHz; Duty Cycle: 1:8.3

Medium parameters used:  $f = 837$  MHz;  $\sigma = 0.989$  mho/m;  $\epsilon_r = 54.6$ ;  $\rho = 1000$  kg/m<sup>3</sup>

Ambient Temperature: 22.3 °C      Liquid Temperature: 21.5 °C

Phantom section: Flat Section

DASY4 Configuration:

Probe: ET3DV6 - SN1737; ConvF(6.14, 6.14, 6.14); Calibrated: 11/25/2008

Electronics: DAE4 Sn452; Calibrated: 11/18/2008

Phantom: SAM 12; Type: SAM V4.0; Serial: TP-1246

Measurement SW: DASY4, V4.7 Build 80; Postprocessing SW: SEMCAD, V1.8 Build 186

**Towards Ground Middle/Area Scan (51x91x1):** Measurement grid: dx=15mm, dy=15mm

Maximum value of SAR (interpolated) = 0.690 mW/g

**Towards Ground Middle/Zoom Scan (7x7x7)/Cube 0:** Measurement grid: dx=5mm, dy=5mm, dz=5mm

Reference Value = 18.5 V/m; Power Drift = -0.002 dB

Peak SAR (extrapolated) = 0.870 W/kg

**SAR(1 g) = 0.652 mW/g; SAR(10 g) = 0.461 mW/g**

Maximum value of SAR (measured) = 0.692 mW/g

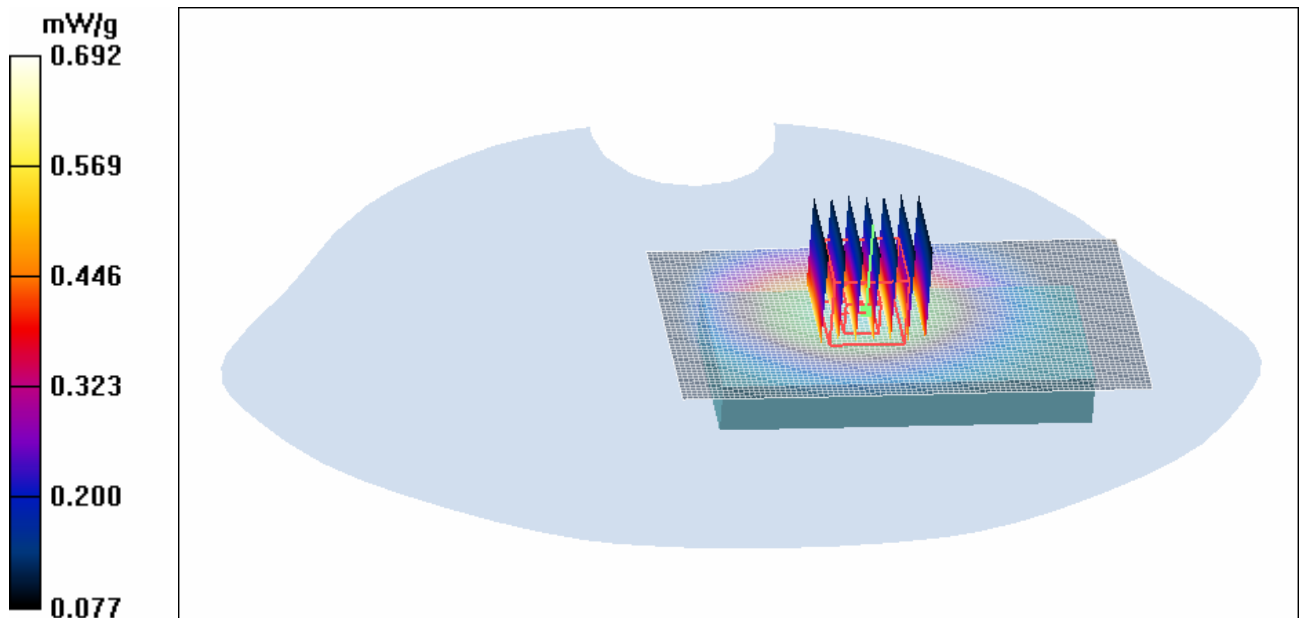

Figure 33 Body, Towards Ground, GSM 850 Channel 190

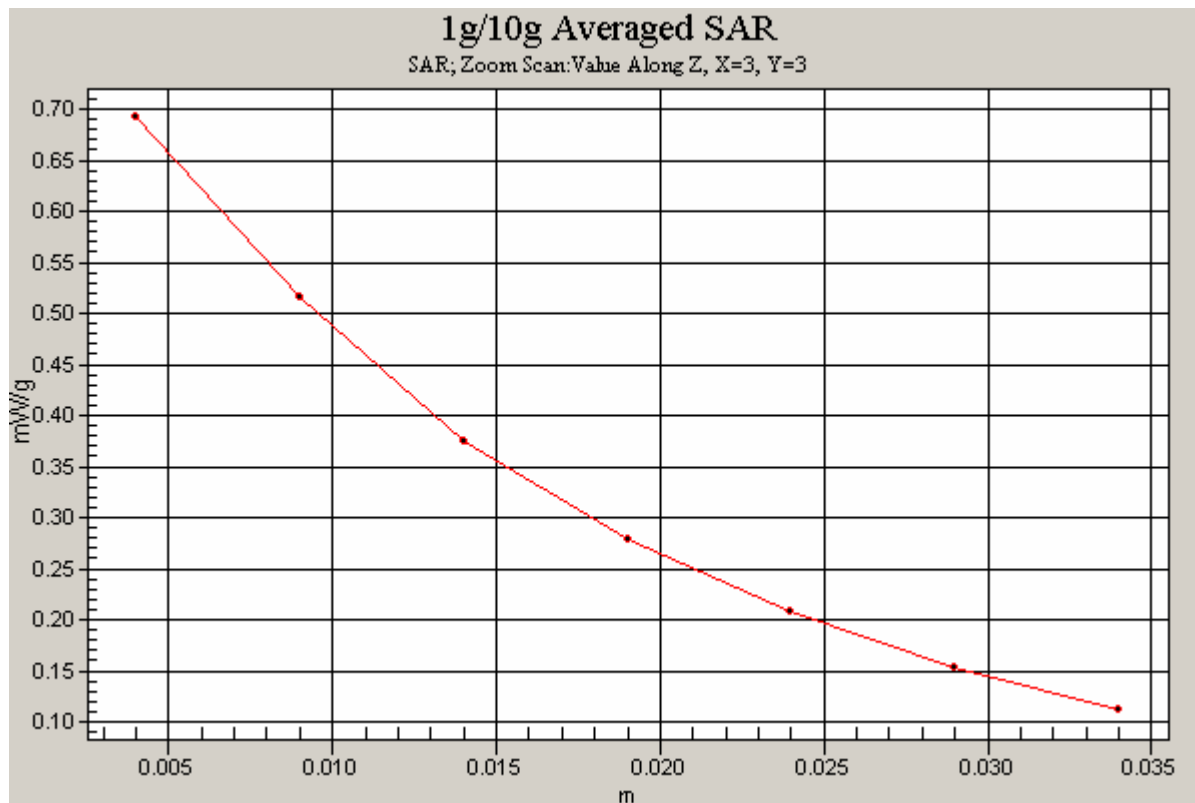

Figure 34 Z-Scan at power reference point (Body, Towards Ground, GSM 850 Channel 190)

### GSM 850 Towards Ground Low

Date/Time: 11/7/2009 4:45:05 PM

Communication System: GSM 850; Frequency: 824.2 MHz; Duty Cycle: 1:8.3

Medium parameters used (interpolated):  $f = 824.2$  MHz;  $\sigma = 0.98$  mho/m;  $\epsilon_r = 54.7$ ;  $\rho = 1000$  kg/m<sup>3</sup>

Ambient Temperature: 22.3 °C      Liquid Temperature: 21.5 °C

Phantom section: Flat Section

DASY4 Configuration:

Probe: ET3DV6 - SN1737; ConvF(6.14, 6.14, 6.14); Calibrated: 11/25/2008

Electronics: DAE4 Sn452; Calibrated: 11/18/2008

Phantom: SAM 12; Type: SAM V4.0; Serial: TP-1246

Measurement SW: DASY4, V4.7 Build 80; Postprocessing SW: SEMCAD, V1.8 Build 186

**Towards Ground Low/Area Scan (51x91x1):** Measurement grid: dx=15mm, dy=15mm

Maximum value of SAR (interpolated) = 0.718 mW/g

**Towards Ground Low/Zoom Scan (7x7x7)/Cube 0:** Measurement grid: dx=5mm, dy=5mm, dz=5mm

Reference Value = 18.9 V/m; Power Drift = 0.027 dB

Peak SAR (extrapolated) = 0.916 W/kg

**SAR(1 g) = 0.682 mW/g; SAR(10 g) = 0.483 mW/g**

Maximum value of SAR (measured) = 0.725 mW/g

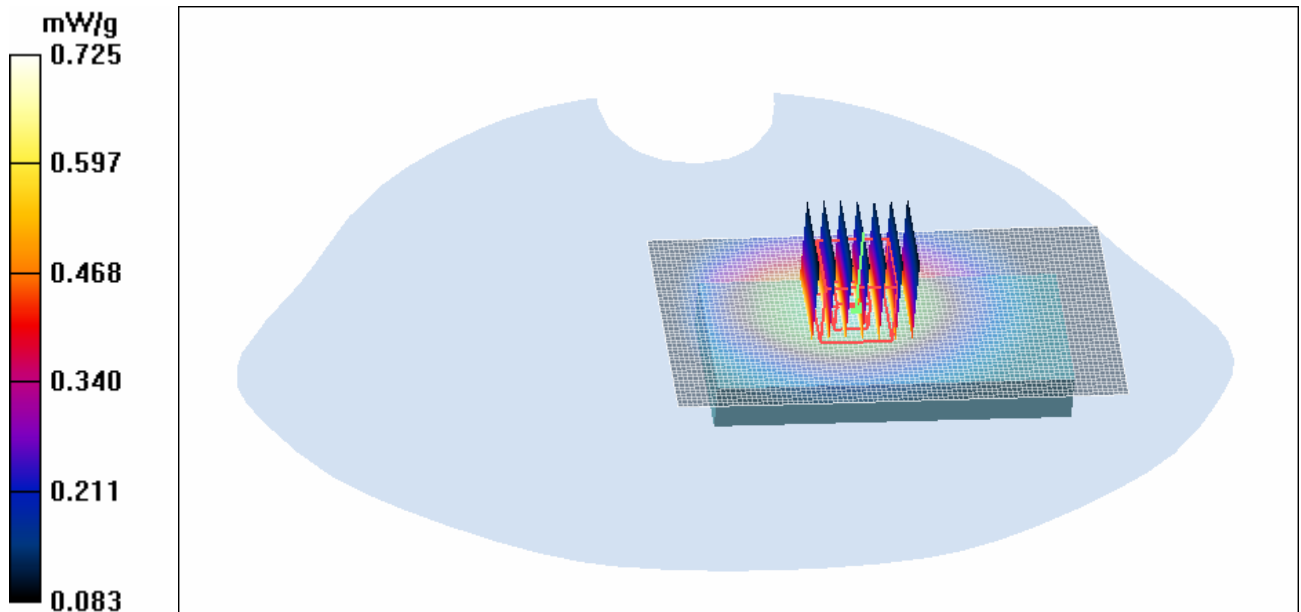

Figure 35 Body, Towards Ground, GSM 850 Channel 128

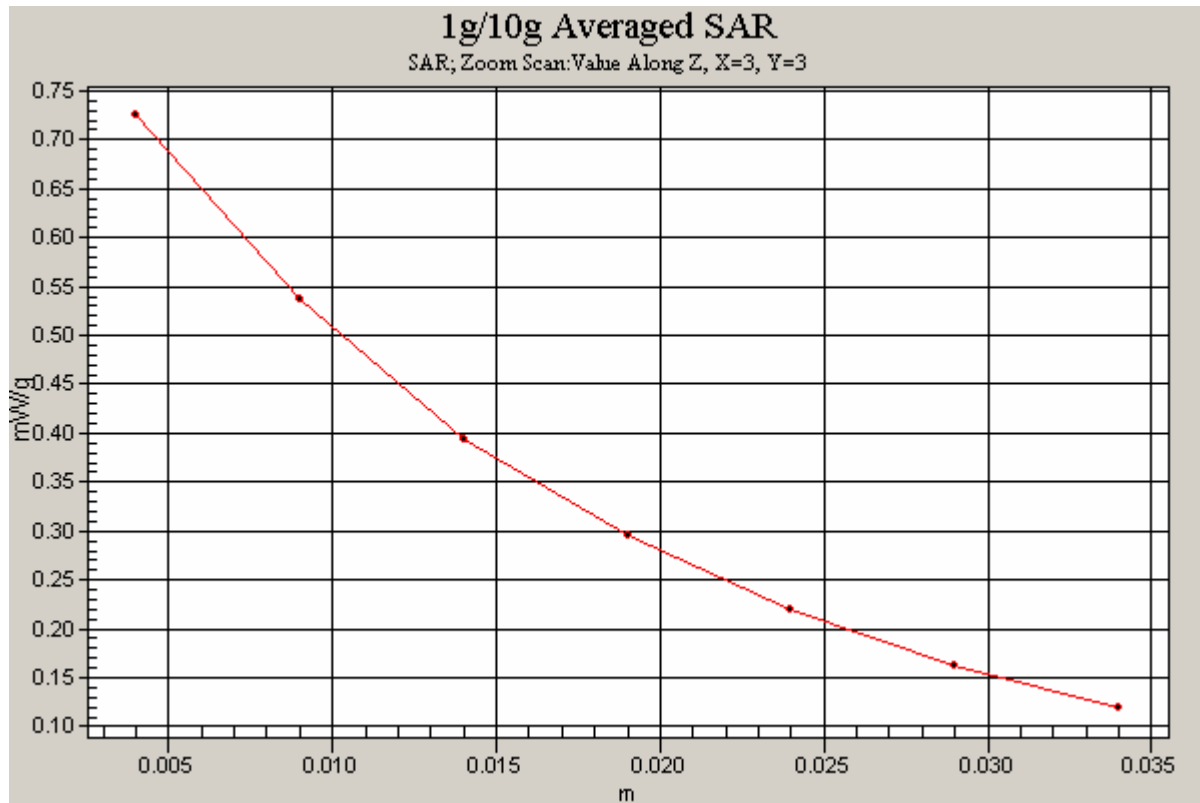

Figure 36 Z-Scan at power reference point (Body, Towards Ground, GSM 850 Channel 128)

### **GSM 850 Towards Phantom Middle**

Date/Time: 11/7/2009 3:27:54 PM

Communication System: GSM 850; Frequency: 836.6 MHz; Duty Cycle: 1:8.3

Medium parameters used:  $f = 837 \text{ MHz}$ ;  $\sigma = 0.989 \text{ mho/m}$ ;  $\epsilon_r = 54.6$ ;  $\rho = 1000 \text{ kg/m}^3$

Ambient Temperature:  $22.3^\circ\text{C}$       Liquid Temperature:  $21.5^\circ\text{C}$

Phantom section: Flat Section

DASY4 Configuration:

Probe: ET3DV6 - SN1737; ConvF(6.14, 6.14, 6.14); Calibrated: 11/25/2008

Electronics: DAE4 Sn452; Calibrated: 11/18/2008

Phantom: SAM 12; Type: SAM V4.0; Serial: TP-1246

Measurement SW: DASY4, V4.7 Build 80; Postprocessing SW: SEMCAD, V1.8 Build 186

**Towards Phantom Middle/Area Scan (51x91x1):** Measurement grid:  $dx=15\text{mm}$ ,  $dy=15\text{mm}$

Maximum value of SAR (interpolated) =  $0.415 \text{ mW/g}$

**Towards Phantom Middle/Zoom Scan (7x7x7)/Cube 0:** Measurement grid:  $dx=5\text{mm}$ ,  $dy=5\text{mm}$ ,  $dz=5\text{mm}$

Reference Value =  $15.0 \text{ V/m}$ ; Power Drift =  $-0.028 \text{ dB}$

Peak SAR (extrapolated) =  $0.507 \text{ W/kg}$

**SAR(1 g) =  $0.387 \text{ mW/g}$ ; SAR(10 g) =  $0.275 \text{ mW/g}$**

Maximum value of SAR (measured) =  $0.412 \text{ mW/g}$

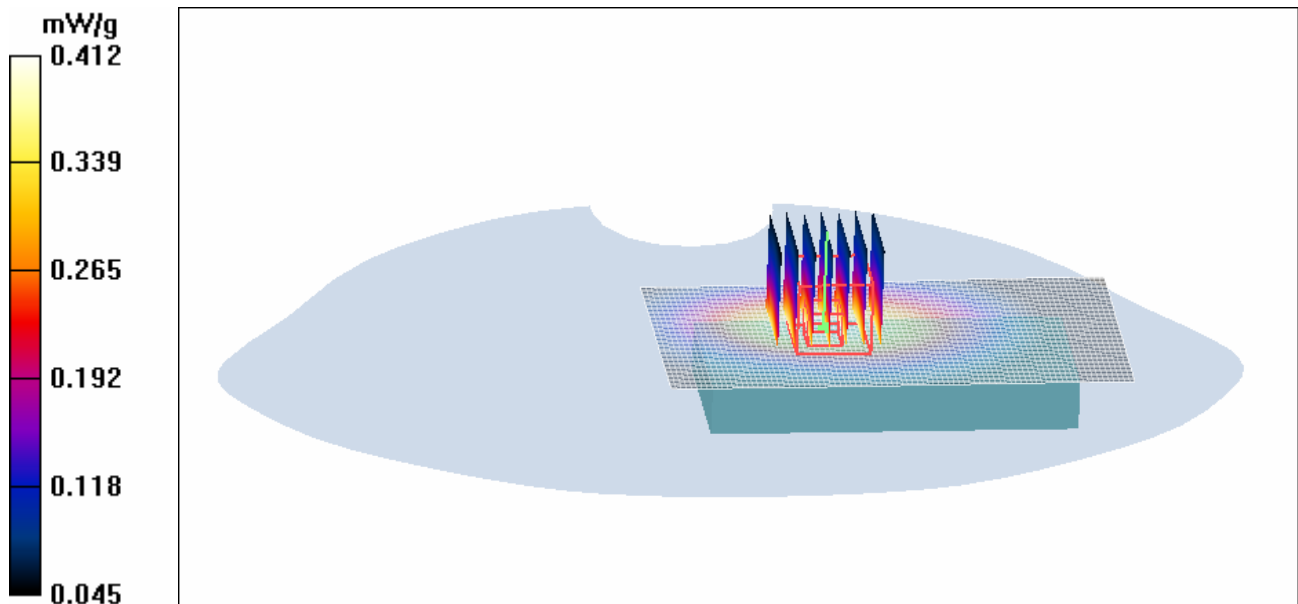

Figure 37 Body, Towards Phantom, GSM 850 Channel 190

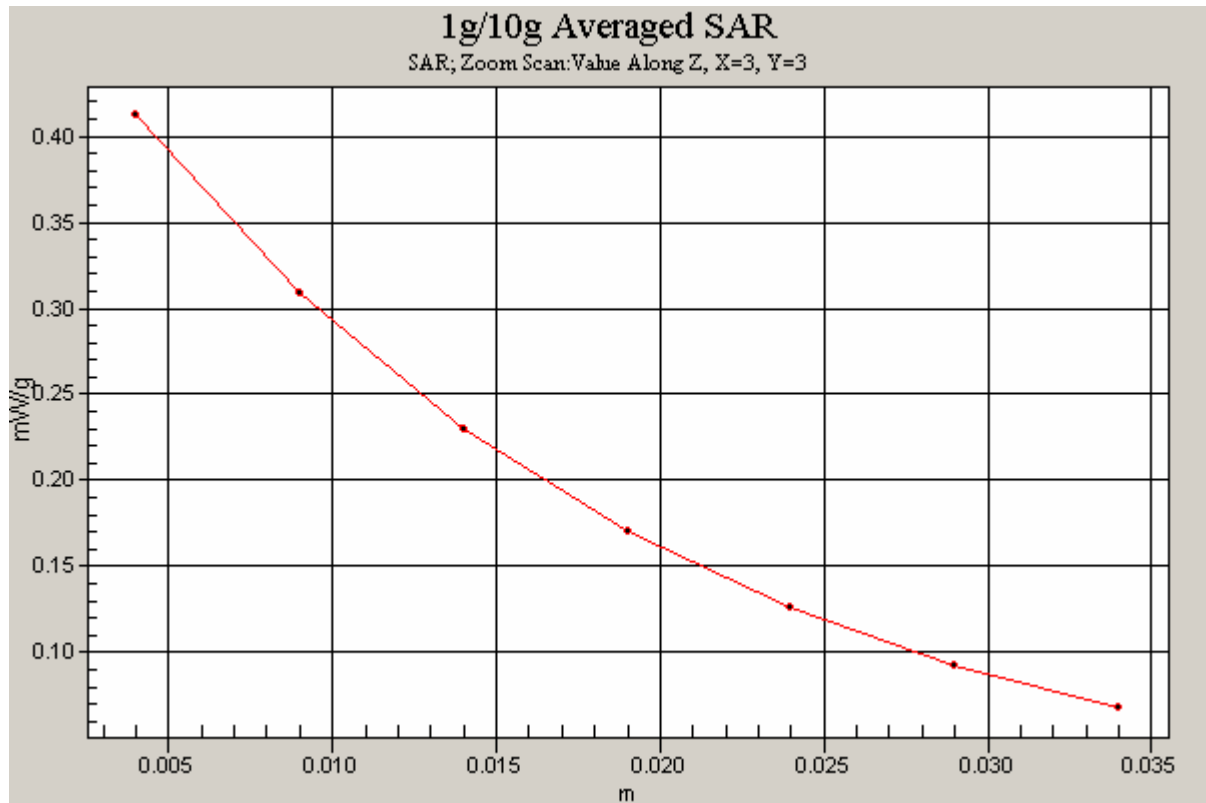

Figure 38 Z-Scan at power reference point (Body, Towards Phantom, GSM 850 Channel 190)



### GSM 850 with Earphone Towards Ground Low

Date/Time: 11/7/2009 5:03:18 PM

Communication System: GSM 850; Frequency: 824.2 MHz; Duty Cycle: 1:8.3

Medium parameters used (interpolated):  $f = 824.2$  MHz;  $\sigma = 0.98$  mho/m;  $\epsilon_r = 54.7$ ;  $\rho = 1000$  kg/m<sup>3</sup>

Ambient Temperature: 22.3 °C      Liquid Temperature: 21.5 °C

Phantom section: Flat Section

DASY4 Configuration:

Probe: ET3DV6 - SN1737; ConvF(6.14, 6.14, 6.14); Calibrated: 11/25/2008

Electronics: DAE4 Sn452; Calibrated: 11/18/2008

Phantom: SAM 12; Type: SAM V4.0; Serial: TP-1246

Measurement SW: DASY4, V4.7 Build 80; Postprocessing SW: SEMCAD, V1.8 Build 186

**Towards Ground Low/Area Scan (51x91x1):** Measurement grid: dx=15mm, dy=15mm

Maximum value of SAR (interpolated) = 0.707 mW/g

**Towards Ground Low/Zoom Scan (7x7x7)/Cube 0:** Measurement grid: dx=5mm, dy=5mm, dz=5mm

Reference Value = 18.9 V/m; Power Drift = -0.004 dB

Peak SAR (extrapolated) = 0.898 W/kg

**SAR(1 g) = 0.670 mW/g; SAR(10 g) = 0.474 mW/g**

Maximum value of SAR (measured) = 0.714 mW/g

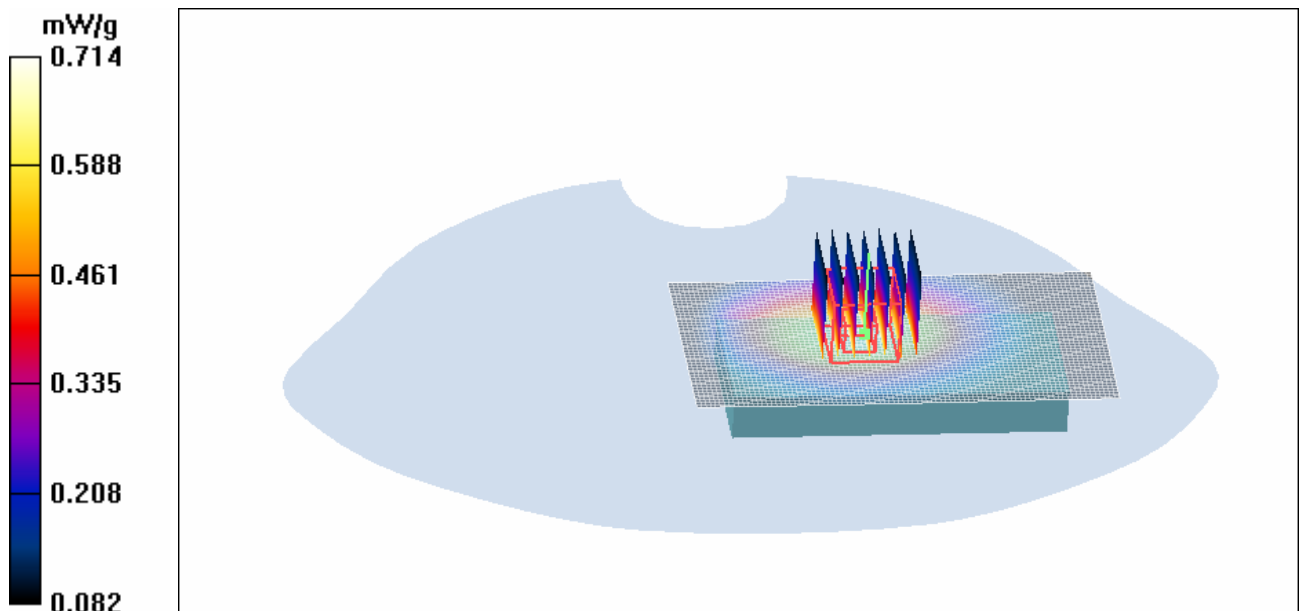

Figure 39 Body, Towards Ground, GSM 850 Channel 128

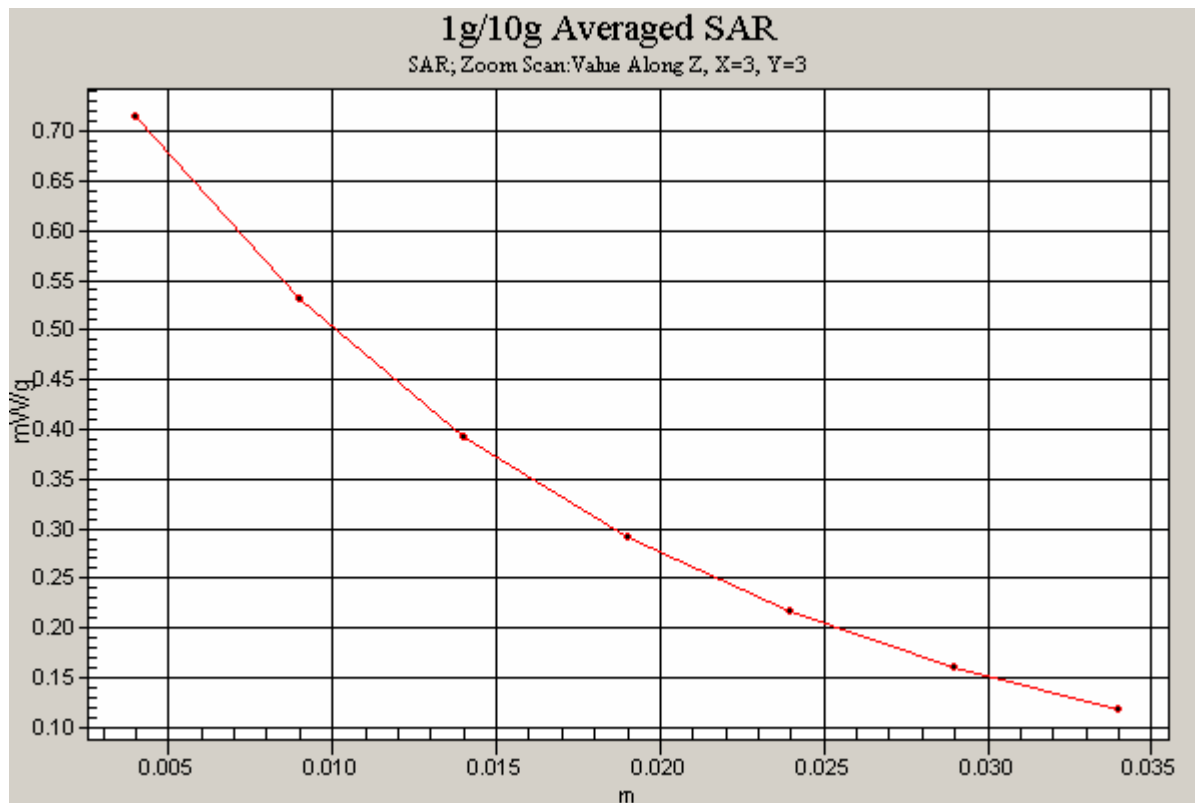

Figure 40 Z-Scan at power reference point (Body, Towards Ground, GSM 850 Channel 128)

### GSM 850+GPRS(2Up) Towards Ground Low

Date/Time: 11/7/2009 5:48:12 PM

Communication System: GSM850 + GPRS(2Up); Frequency: 824.2 MHz; Duty Cycle: 1:4.15

Medium parameters used (interpolated):  $f = 824.2$  MHz;  $\sigma = 0.98$  mho/m;  $\epsilon_r = 54.7$ ;  $\rho = 1000$  kg/m<sup>3</sup>

Ambient Temperature: 22.3 °C      Liquid Temperature: 21.5 °C

Phantom section: Flat Section

DASY4 Configuration:

Probe: ET3DV6 - SN1737; ConvF(6.14, 6.14, 6.14); Calibrated: 11/25/2008

Electronics: DAE4 Sn452; Calibrated: 11/18/2008

Phantom: SAM 12; Type: SAM V4.0; Serial: TP-1246

Measurement SW: DASY4, V4.7 Build 80; Postprocessing SW: SEMCAD, V1.8 Build 186

**Towards Ground Low/Area Scan (51x91x1):** Measurement grid: dx=15mm, dy=15mm

Maximum value of SAR (interpolated) = 1.29 mW/g

**Towards Ground Low/Zoom Scan (7x7x7)/Cube 0:** Measurement grid: dx=5mm, dy=5mm, dz=5mm

Reference Value = 25.5 V/m; Power Drift = -0.011 dB

Peak SAR (extrapolated) = 1.65 W/kg

**SAR(1 g) = 1.24 mW/g; SAR(10 g) = 0.880 mW/g**

Maximum value of SAR (measured) = 1.32 mW/g

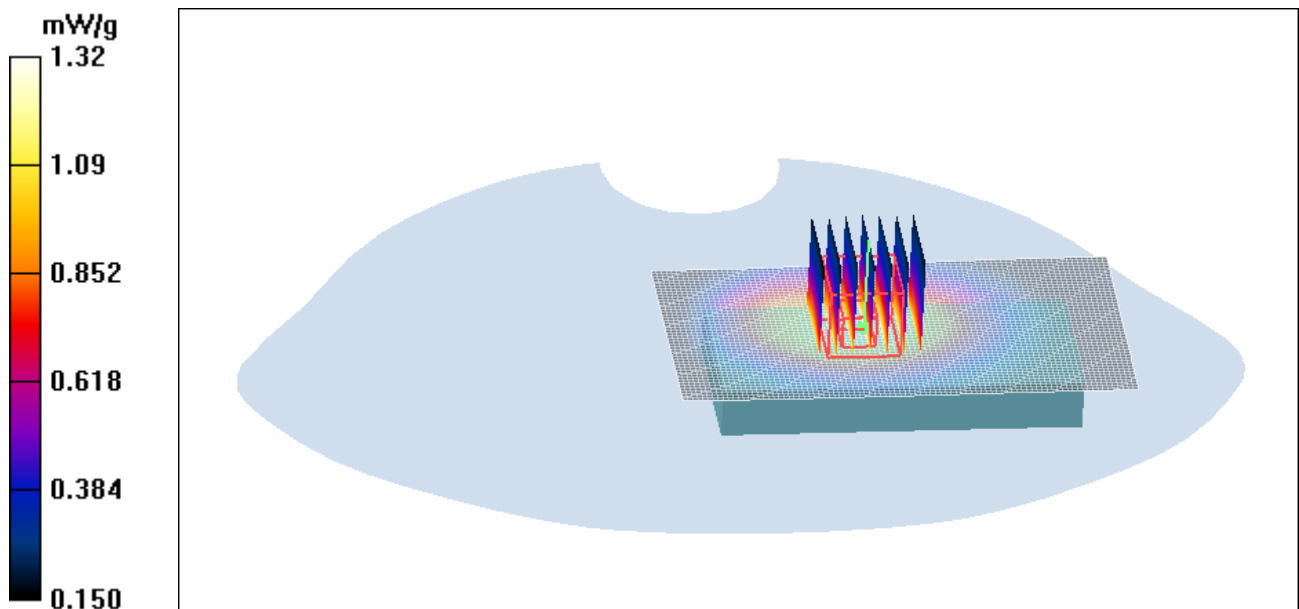

Figure 41 Body, Towards Ground, GSM 850 GPRS (2Up) Channel 128

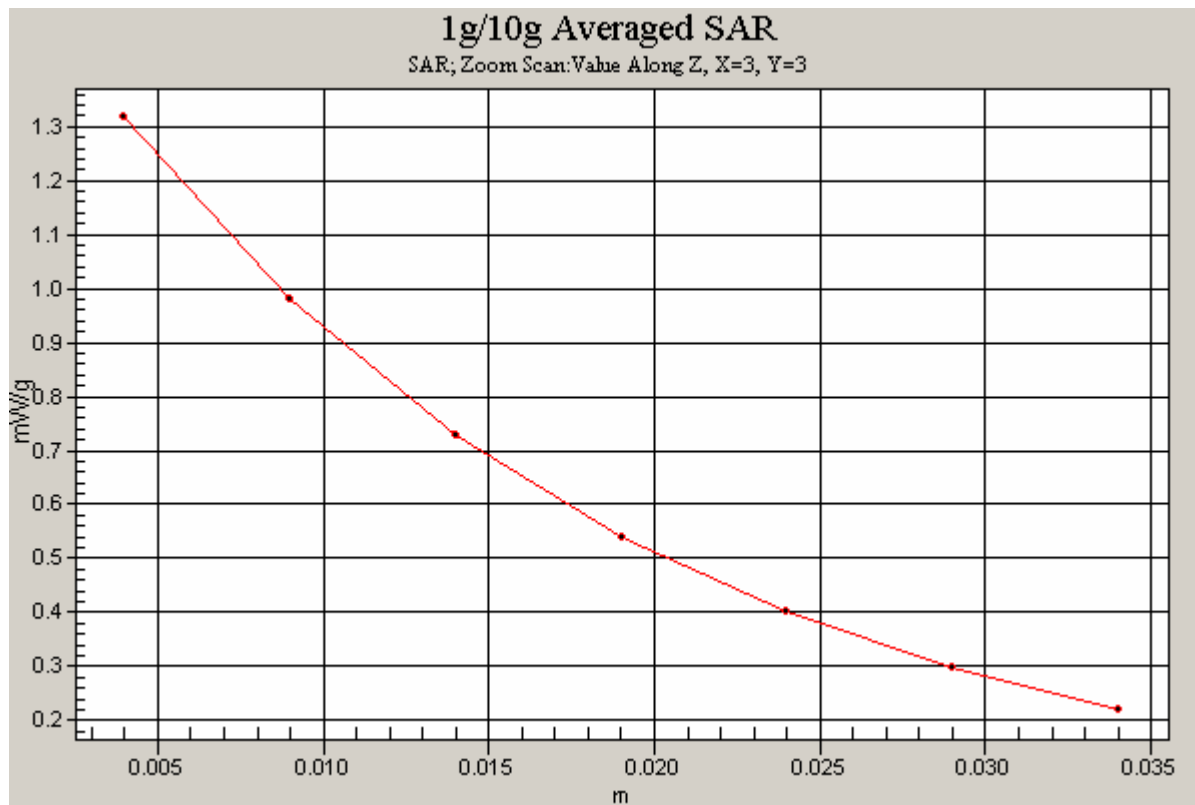

Figure 42 Z-Scan at power reference point (Body, Towards Ground, GSM 850 GPRS (2Up) Channel 128)

### GSM 850+EGPRS (2Up) Towards Ground Low

Date/Time: 11/7/2009 5:23:07 PM

Communication System: GSM850 + EGPRS(2Up); Frequency: 824.2 MHz; Duty Cycle: 1:4.15

Medium parameters used (interpolated):  $f = 824.2$  MHz;  $\sigma = 0.98$  mho/m;  $\epsilon_r = 54.7$ ;  $\rho = 1000$  kg/m<sup>3</sup>

Ambient Temperature: 22.3 °C      Liquid Temperature: 21.5 °C

Phantom section: Flat Section

DASY4 Configuration:

Probe: ET3DV6 - SN1737; ConvF(6.14, 6.14, 6.14); Calibrated: 11/25/2008

Electronics: DAE4 Sn452; Calibrated: 11/18/2008

Phantom: SAM 12; Type: SAM V4.0; Serial: TP-1246

Measurement SW: DASY4, V4.7 Build 80; Postprocessing SW: SEMCAD, V1.8 Build 186

**Towards Ground Low/Area Scan (51x91x1):** Measurement grid: dx=15mm, dy=15mm

Maximum value of SAR (interpolated) = 1.33 mW/g

**Towards Ground Low/Zoom Scan (7x7x7)/Cube 0:** Measurement grid: dx=5mm, dy=5mm, dz=5mm

Reference Value = 26.0 V/m; Power Drift = -0.057 dB

Peak SAR (extrapolated) = 2.54 W/kg

**SAR(1 g) = 1.26 mW/g; SAR(10 g) = 0.890 mW/g**

Maximum value of SAR (measured) = 1.33 mW/g

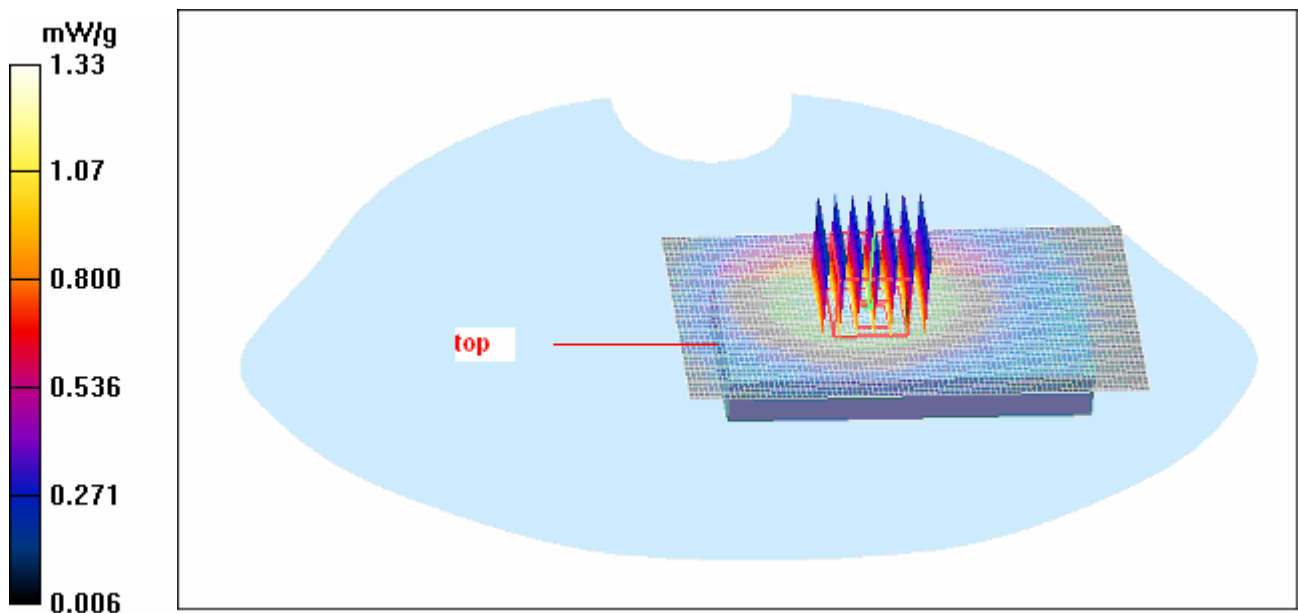

Figure 43 Body, Towards Ground, GSM 850 EGPRS (2Up) Channel 128

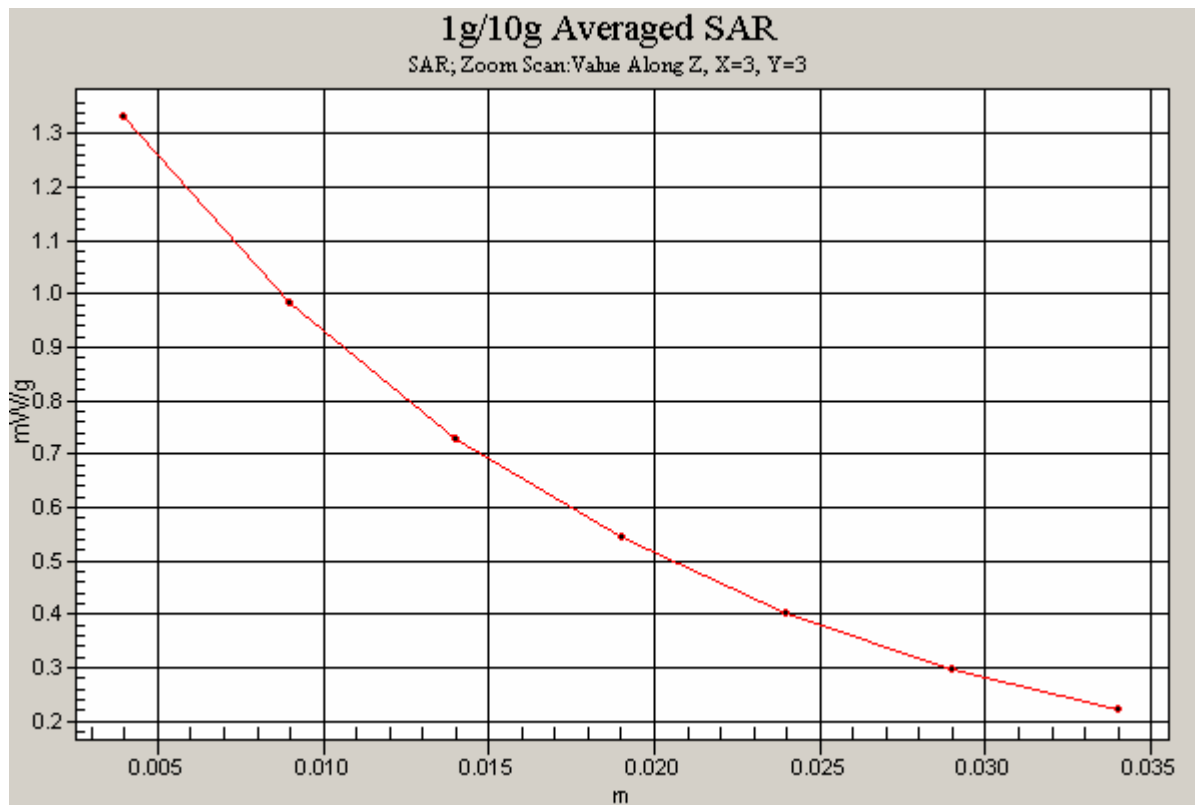

Figure 44 Z-Scan at power reference point (Body, Towards Ground, GSM 850 EGPRS (2Up)  
Channel 128)

### GSM 1900 Left Cheek Middle

Date/Time: 11/8/2009 7:23:36 PM

Communication System: PCS 1900; Frequency: 1880 MHz; Duty Cycle: 1:8.3

Medium parameters used:  $f = 1880$  MHz;  $\sigma = 1.38$  mho/m;  $\epsilon_r = 40.1$ ;  $\rho = 1000$  kg/m<sup>3</sup>

Ambient Temperature: 22.3 °C      Liquid Temperature: 21.5 °C

Phantom section: Left Section

DASY4 Configuration:

Probe: ET3DV6 – SN1737; ConvF(4.89, 4.89, 4.89); Calibrated: 11/25/2008

Electronics: DAE4 Sn452; Calibrated: 11/18/2008

Phantom: SAM000 T01 ; Type: SAM V4.0; Serial: TP-1246

Measurement SW: DASY4, V4.7 Build 80; Postprocessing SW: SEMCAD, V1.8 Build 186

**Cheek Middle/Area Scan (51x91x1):** Measurement grid: dx=15mm, dy=15mm

Maximum value of SAR (interpolated) = 0.493 mW/g

**Cheek Middle/Zoom Scan (7x7x7)/Cube 0:** Measurement grid: dx=5mm, dy=5mm, dz=5mm

Reference Value = 17.4 V/m; Power Drift = -0.164 dB

Peak SAR (extrapolated) = 0.755 W/kg

**SAR(1 g) = 0.454 mW/g; SAR(10 g) = 0.258 mW/g**

Maximum value of SAR (measured) = 0.504 mW/g

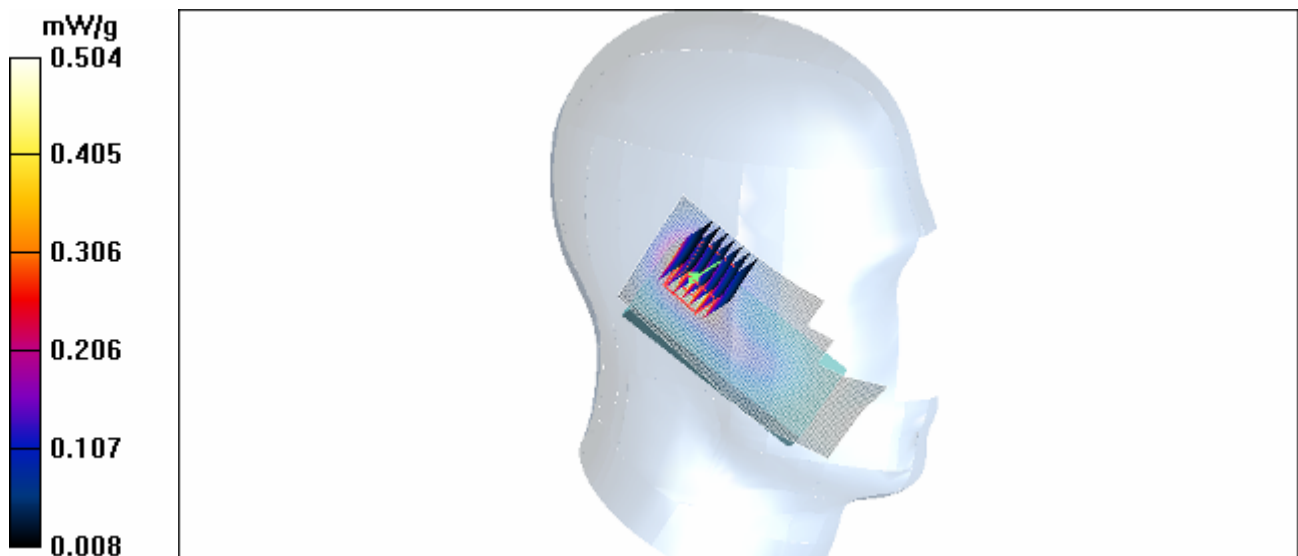

Figure 45 Left Hand Touch Cheek GSM 1900 Channel 661

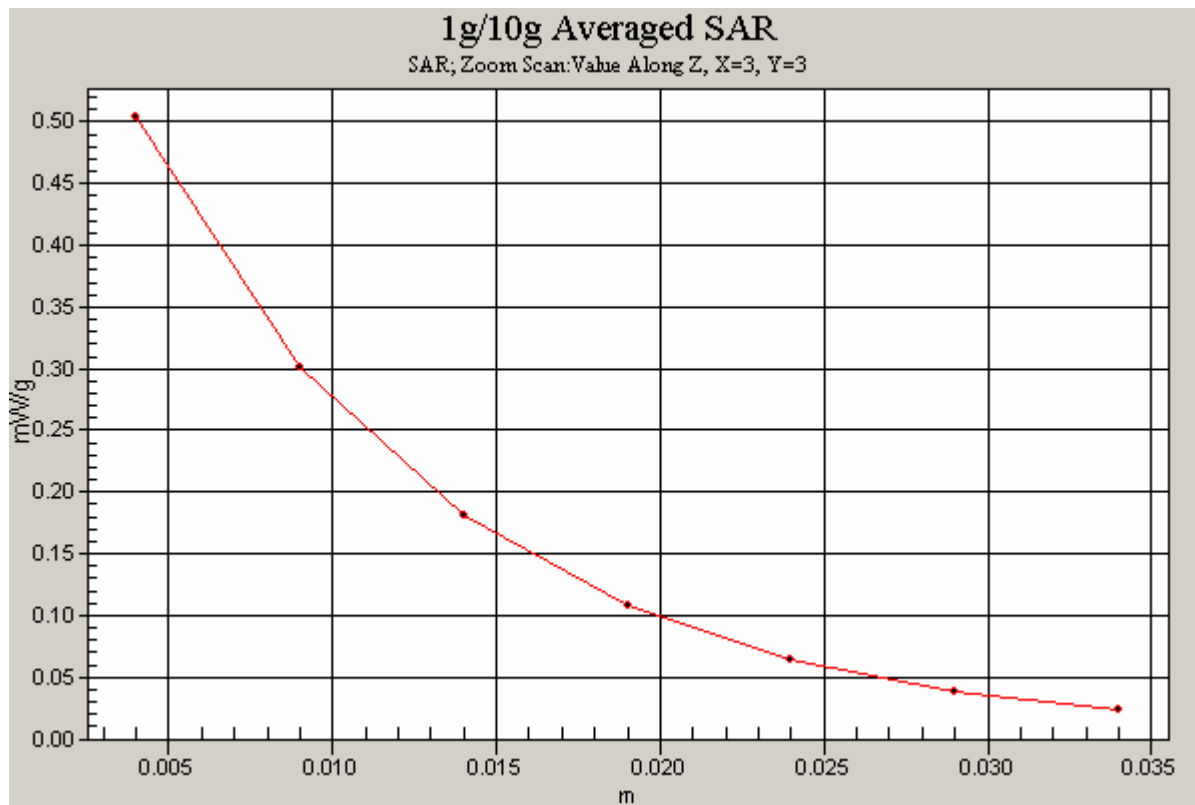

Figure 46 Z-Scan at power reference point (Left Hand Touch Cheek GSM 1900 Channel 661)



### GSM 1900 Left Tilt Middle

Date/Time: 11/8/2009 7:41:55 PM

Communication System: PCS 1900; Frequency: 1880 MHz; Duty Cycle: 1:8.3

Medium parameters used:  $f = 1880$  MHz;  $\sigma = 1.38$  mho/m;  $\epsilon_r = 40.1$ ;  $\rho = 1000$  kg/m<sup>3</sup>

Ambient Temperature: 22.3 °C      Liquid Temperature: 21.5 °C

Phantom section: Left Section

DASY4 Configuration:

Probe: ET3DV6 – SN1737; ConvF(4.89, 4.89, 4.89); Calibrated: 11/25/2008

Electronics: DAE4 Sn452; Calibrated: 11/18/2008

Phantom: SAM000 T01 ; Type: SAM V4.0; Serial: TP-1246

Measurement SW: DASY4, V4.7 Build 80; Postprocessing SW: SEMCAD, V1.8 Build 186

**Tilt Middle/Area Scan (51x91x1):** Measurement grid: dx=15mm, dy=15mm

Maximum value of SAR (interpolated) = 0.486 mW/g

**Tilt Middle/Zoom Scan (7x7x7)/Cube 0:** Measurement grid: dx=5mm, dy=5mm, dz=5mm

Reference Value = 18.4 V/m; Power Drift = 0.017 dB

Peak SAR (extrapolated) = 0.771 W/kg

**SAR(1 g) = 0.441 mW/g; SAR(10 g) = 0.245 mW/g**

Maximum value of SAR (measured) = 0.486 mW/g

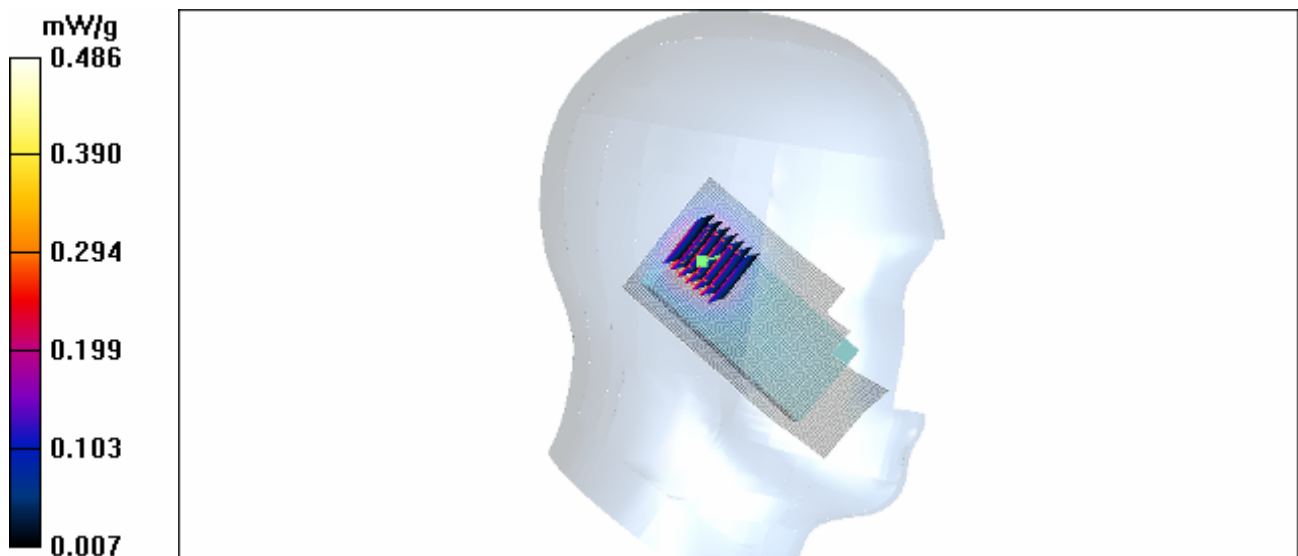

Figure 47 Left Hand Tilt 15° GSM 1900 Channel 661

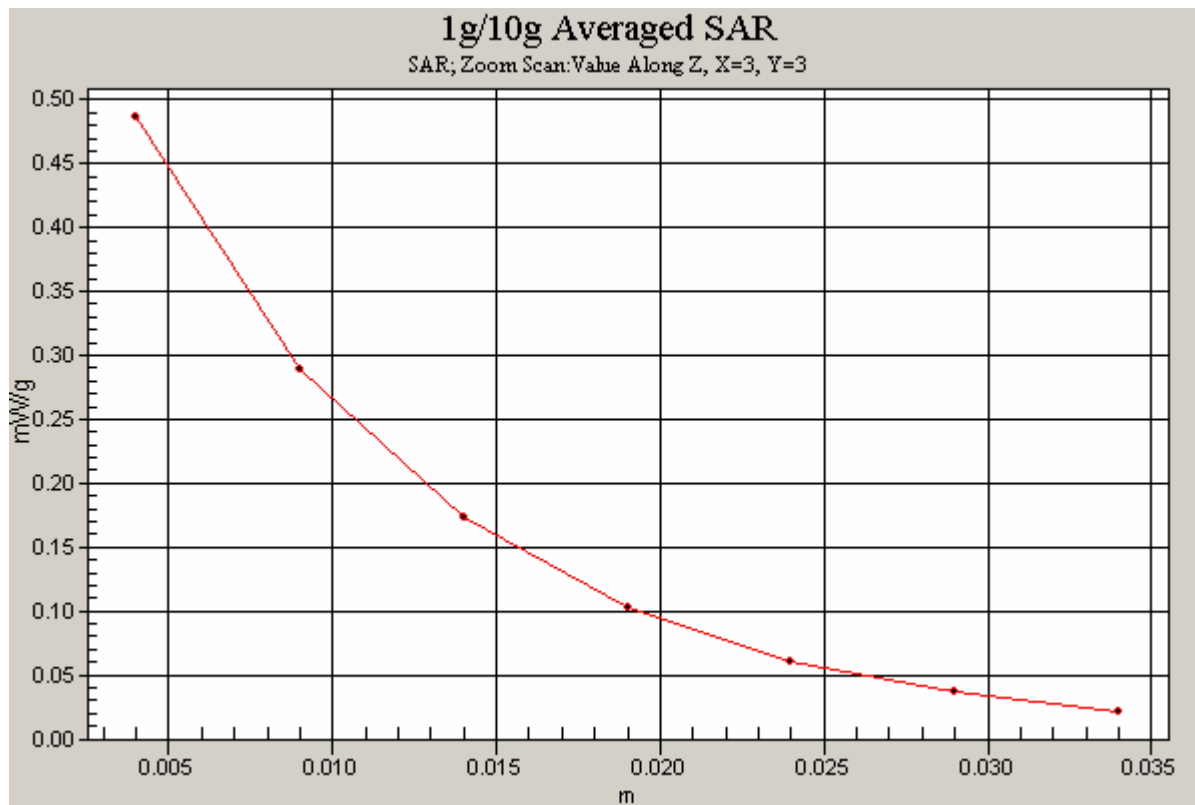

Figure 48 Z-Scan at power reference point (Left Hand Tilt 15° GSM 1900 Channel 661)

### GSM 1900 Right Cheek High

Date/Time: 11/8/2009 9:57:22 PM

Communication System: PCS 1900; Frequency: 1909.8 MHz; Duty Cycle: 1:8.3

Medium parameters used:  $f = 1910$  MHz;  $\sigma = 1.4$  mho/m;  $\epsilon_r = 40$ ;  $\rho = 1000$  kg/m<sup>3</sup>

Ambient Temperature: 22.3 °C      Liquid Temperature: 21.5 °C

Phantom section: Right Section

DASY4 Configuration:

Probe: ET3DV6 – SN1737; ConvF(4.89, 4.89, 4.89); Calibrated: 11/25/2008

Electronics: DAE4 Sn452; Calibrated: 11/18/2008

Phantom: SAM000 T01 ; Type: SAM V4.0; Serial: TP-1246

Measurement SW: DASY4, V4.7 Build 80; Postprocessing SW: SEMCAD, V1.8 Build 186

**Cheek High/Area Scan (51x91x1):** Measurement grid: dx=15mm, dy=15mm

Maximum value of SAR (interpolated) = 0.533 mW/g

**Cheek High/Zoom Scan (7x7x7)/Cube 0:** Measurement grid: dx=5mm, dy=5mm, dz=5mm

Reference Value = 18.6 V/m; Power Drift = 0.046 dB

Peak SAR (extrapolated) = 0.709 W/kg

**SAR(1 g) = 0.453 mW/g; SAR(10 g) = 0.269 mW/g**

Maximum value of SAR (measured) = 0.500 mW/g

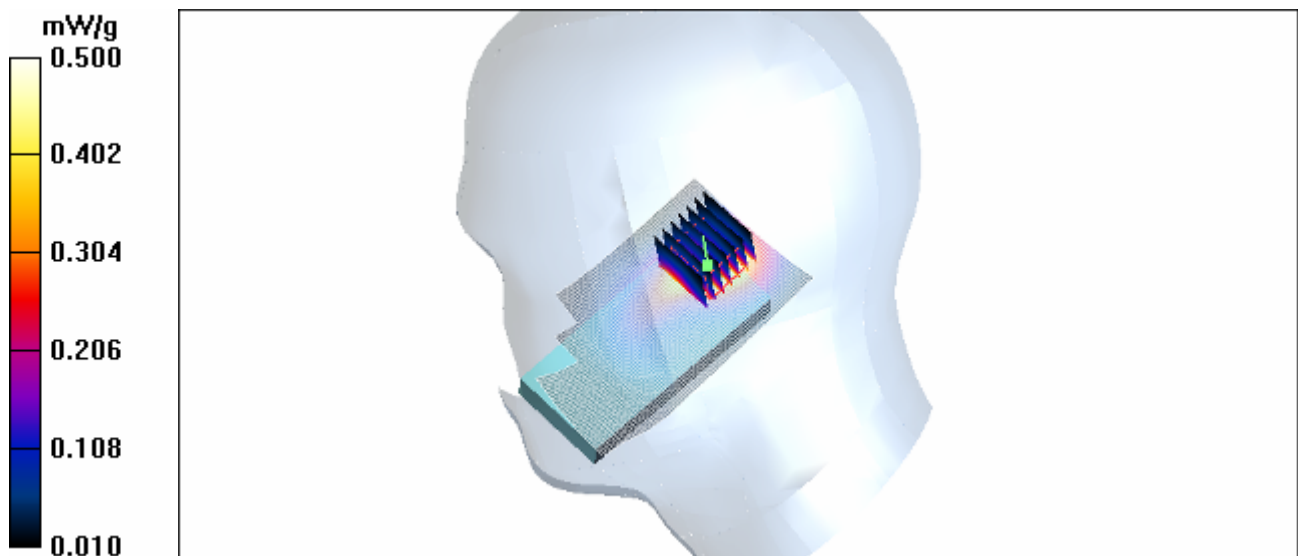

Figure 49 Right Hand Touch Cheek GSM 1900 Channel 810

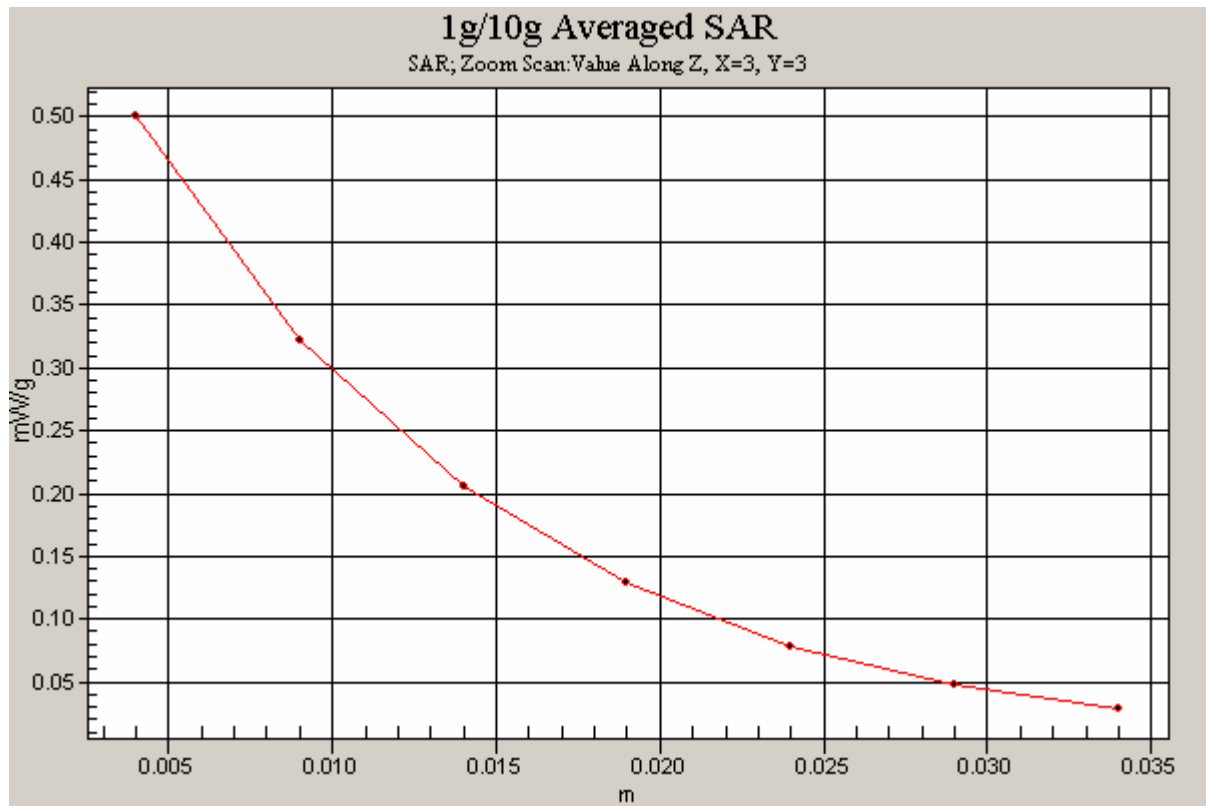

Figure 50 Z-Scan at power reference point (Right Hand Touch Cheek GSM 1900 Channel 810)

### GSM 1900 Right Cheek Middle

Date/Time: 11/8/2009 8:01:55 PM

Communication System: PCS 1900; Frequency: 1880 MHz; Duty Cycle: 1:8.3

Medium parameters used:  $f = 1880$  MHz;  $\sigma = 1.38$  mho/m;  $\epsilon_r = 40.1$ ;  $\rho = 1000$  kg/m<sup>3</sup>

Ambient Temperature: 22.3 °C      Liquid Temperature: 21.5 °C

Phantom section: Right Section

DASY4 Configuration:

Probe: ET3DV6 – SN1737; ConvF(4.89, 4.89, 4.89); Calibrated: 11/25/2008

Electronics: DAE4 Sn452; Calibrated: 11/18/2008

Phantom: SAM000 T01 ; Type: SAM V4.0; Serial: TP-1246

Measurement SW: DASY4, V4.7 Build 80; Postprocessing SW: SEMCAD, V1.8 Build 186

**Cheek Middle/Area Scan (51x91x1):** Measurement grid: dx=15mm, dy=15mm

Maximum value of SAR (interpolated) = 0.531 mW/g

**Cheek Middle/Zoom Scan (7x7x7)/Cube 0:** Measurement grid: dx=5mm, dy=5mm, dz=5mm

Reference Value = 19.1 V/m; Power Drift = 0.015 dB

Peak SAR (extrapolated) = 0.746 W/kg

**SAR(1 g) = 0.469 mW/g; SAR(10 g) = 0.277 mW/g**

Maximum value of SAR (measured) = 0.514 mW/g

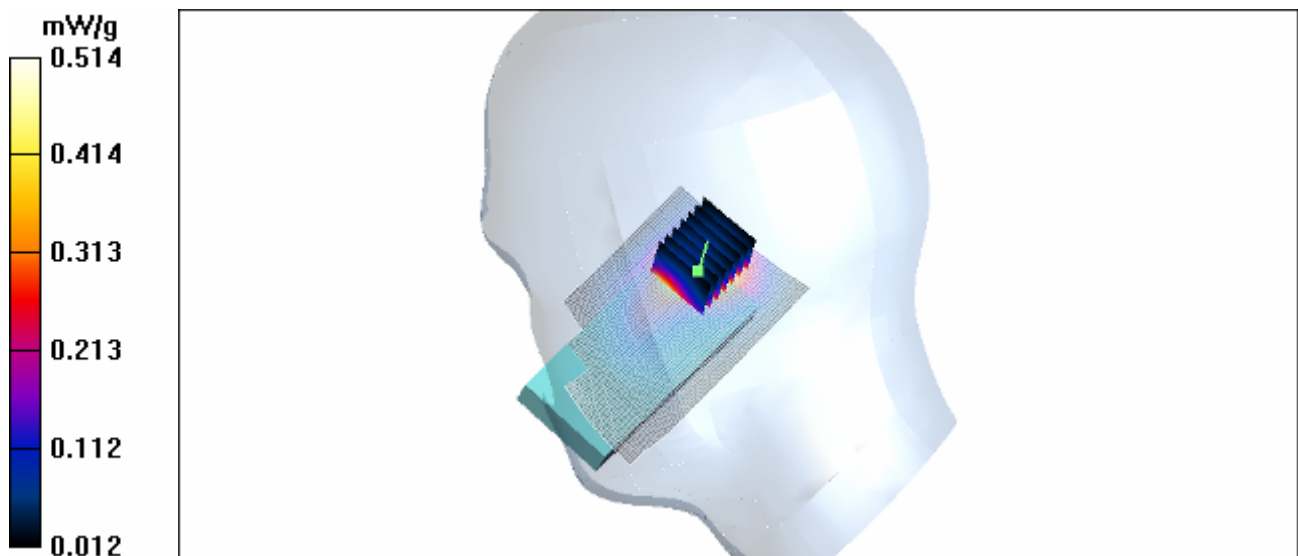

Figure 51 Right Hand Touch Cheek GSM 1900 Channel 661

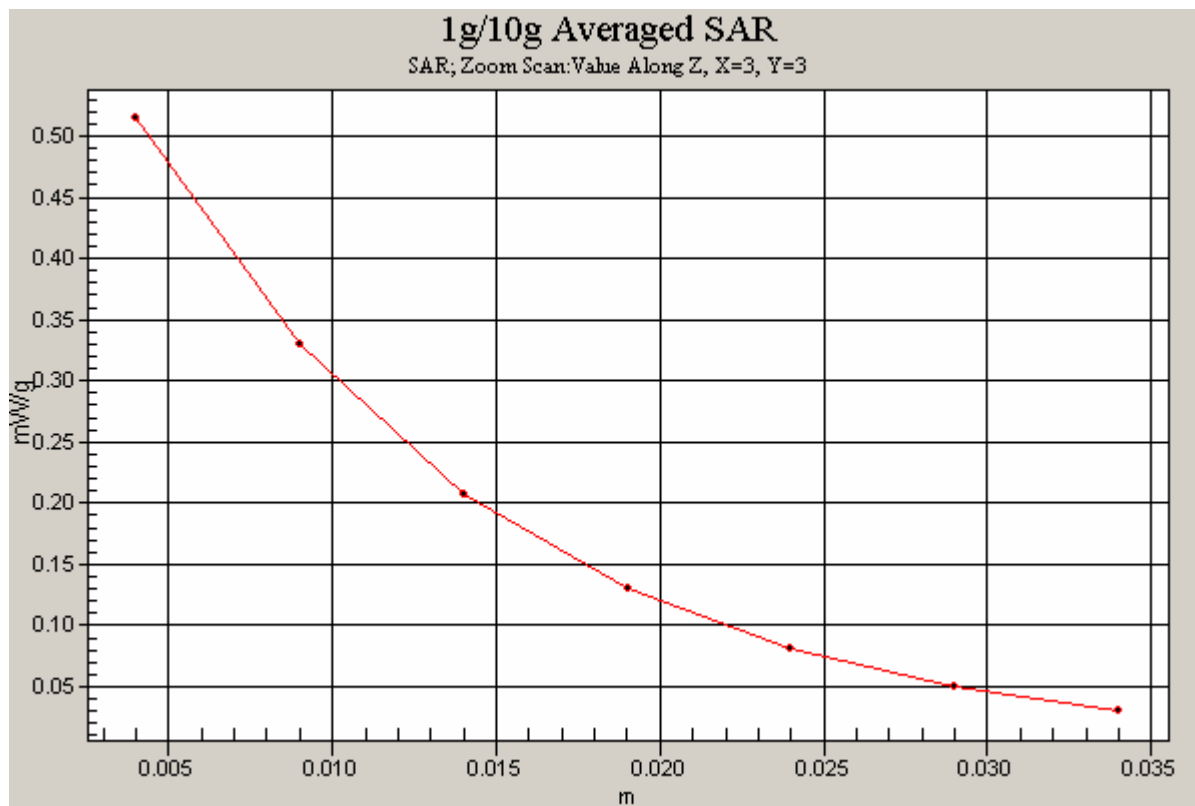

Figure 52 Z-Scan at power reference point (Right Hand Touch Cheek GSM 1900 Channel 661)

### GSM 1900 Right Cheek Low

Date/Time: 11/8/2009 10:15:33 PM

Communication System: PCS 1900; Frequency: 1850.2 MHz; Duty Cycle: 1:8.3

Medium parameters used (interpolated):  $f = 1850.2$  MHz;  $\sigma = 1.35$  mho/m;  $\epsilon_r = 40.2$ ;  $\rho = 1000$  kg/m<sup>3</sup>

Ambient Temperature: 22.3 °C      Liquid Temperature: 21.5 °C

Phantom section: Right Section

DASY4 Configuration:

Probe: ET3DV6 – SN1737; ConvF(4.89, 4.89, 4.89); Calibrated: 11/25/2008

Electronics: DAE4 Sn452; Calibrated: 11/18/2008

Phantom: SAM000 T01 ; Type: SAM V4.0; Serial: TP-1246

Measurement SW: DASY4, V4.7 Build 80; Postprocessing SW: SEMCAD, V1.8 Build 186

**Cheek Low/Area Scan (51x91x1):** Measurement grid: dx=15mm, dy=15mm

Maximum value of SAR (interpolated) = 0.576 mW/g

**Cheek Low/Zoom Scan (7x7x7)/Cube 0:** Measurement grid: dx=5mm, dy=5mm, dz=5mm

Reference Value = 19.6 V/m; Power Drift = 0.016 dB

Peak SAR (extrapolated) = 0.788 W/kg

**SAR(1 g) = 0.487 mW/g; SAR(10 g) = 0.291 mW/g**

Maximum value of SAR (measured) = 0.537 mW/g

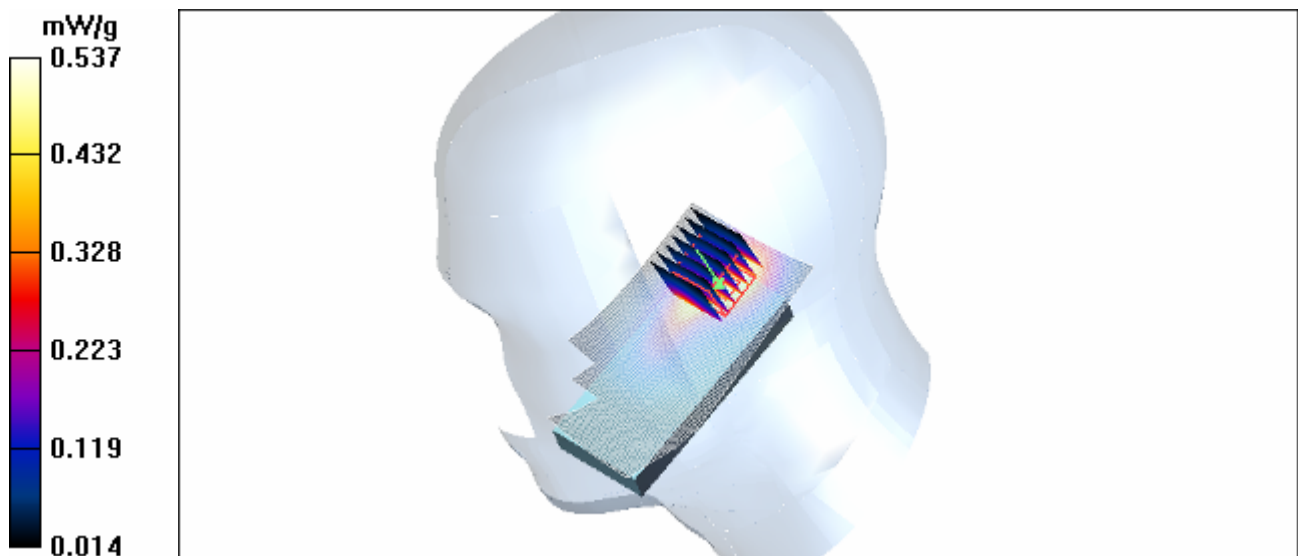

Figure 53 Right Hand Touch Cheek GSM 1900 Channel 512

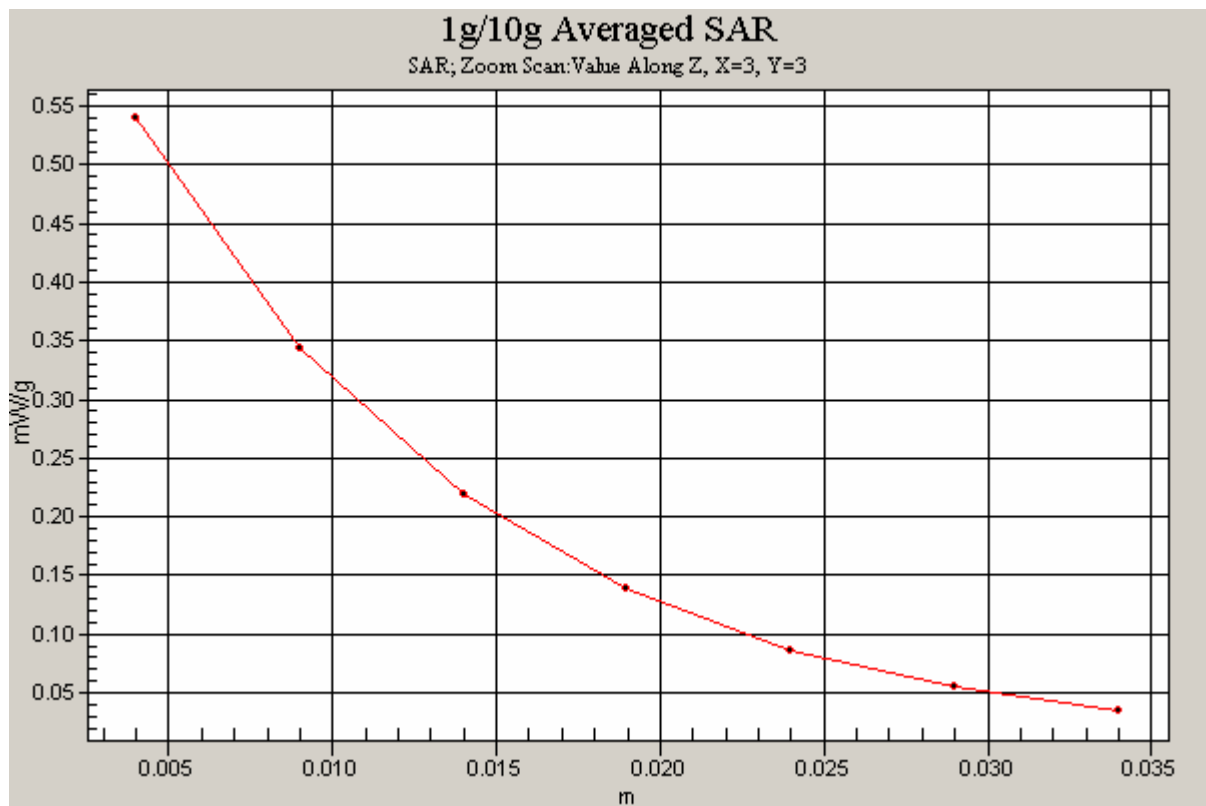

Figure 54 Z-Scan at power reference point (Right Hand Touch Cheek GSM 1900 Channel 512)



### GSM 1900 Right Tilt Middle

Date/Time: 11/8/2009 9:38:46 PM

Communication System: PCS 1900; Frequency: 1880 MHz; Duty Cycle: 1:8.3

Medium parameters used:  $f = 1880$  MHz;  $\sigma = 1.38$  mho/m;  $\epsilon_r = 40.1$ ;  $\rho = 1000$  kg/m<sup>3</sup>

Ambient Temperature: 22.3 °C      Liquid Temperature: 21.5 °C

Phantom section: Right Section

DASY4 Configuration:

Probe: ET3DV6 – SN1737; ConvF(4.89, 4.89, 4.89); Calibrated: 11/25/2008

Electronics: DAE4 Sn452; Calibrated: 11/18/2008

Phantom: SAM000 T01 ; Type: SAM V4.0; Serial: TP-1246

Measurement SW: DASY4, V4.7 Build 80; Postprocessing SW: SEMCAD, V1.8 Build 186

**Tilt Middle/Area Scan (51x91x1):** Measurement grid: dx=15mm, dy=15mm

Maximum value of SAR (interpolated) = 0.460 mW/g

**Tilt Middle/Zoom Scan (7x7x7)/Cube 0:** Measurement grid: dx=5mm, dy=5mm, dz=5mm

Reference Value = 17.7 V/m; Power Drift = 0.071 dB

Peak SAR (extrapolated) = 0.677 W/kg

**SAR(1 g) = 0.399 mW/g; SAR(10 g) = 0.230 mW/g**

Maximum value of SAR (measured) = 0.436 mW/g

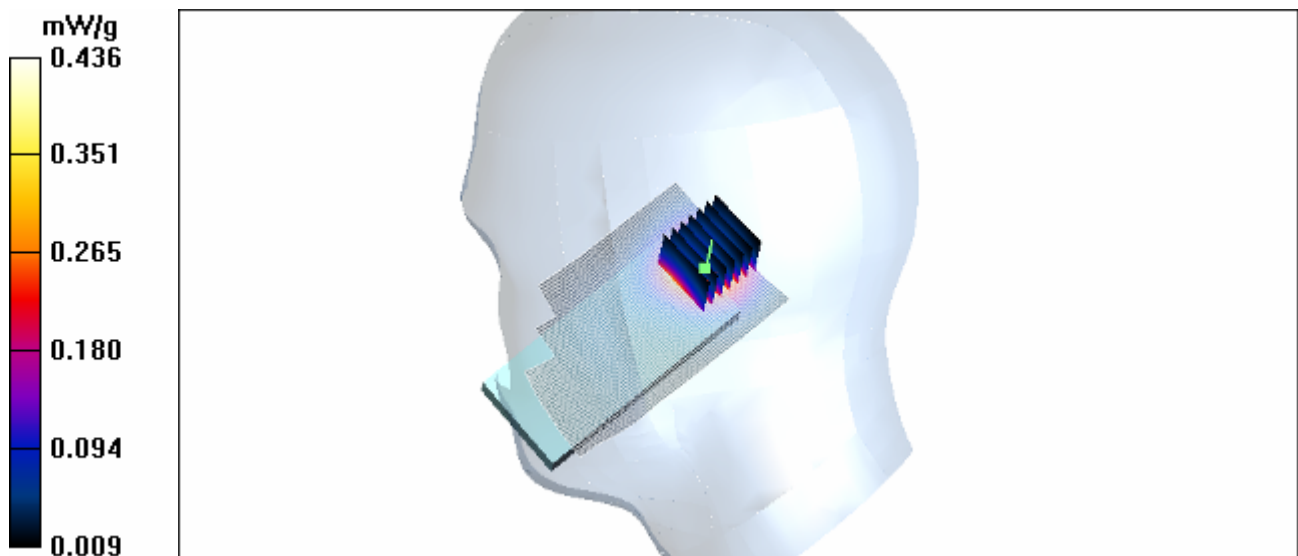

Figure 55 Right Hand Tilt 15° GSM 1900 Channel 661

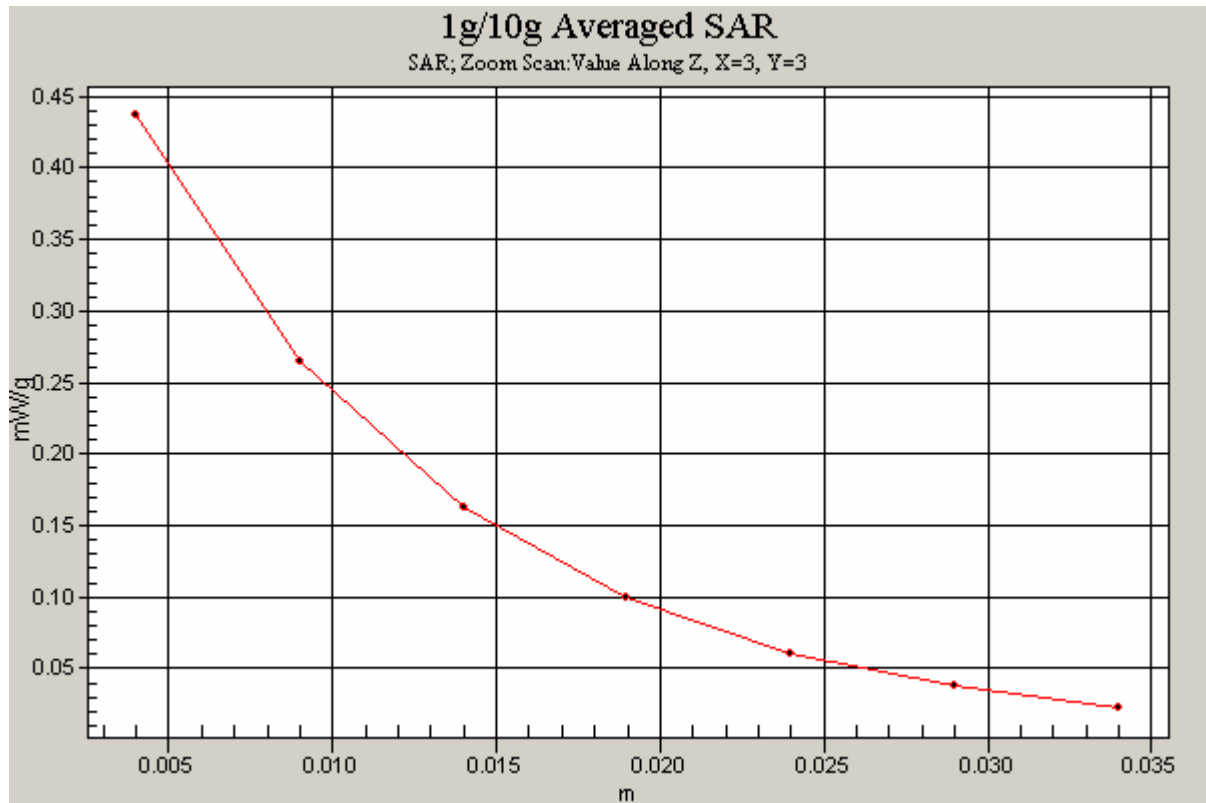

Figure 56 Z-Scan at power reference point (Right Hand Tilt 15° GSM 1900 Channel 661)

### **GSM 1900 Towards Ground High**

Date/Time: 11/8/2009 1:25:32 PM

Communication System: PCS 1900; Frequency: 1909.8 MHz; Duty Cycle: 1:8.3

Medium parameters used:  $f = 1910 \text{ MHz}$ ;  $\sigma = 1.55 \text{ mho/m}$ ;  $\epsilon_r = 52.1$ ;  $\rho = 1000 \text{ kg/m}^3$

Ambient Temperature:  $22.3^\circ\text{C}$       Liquid Temperature:  $21.5^\circ\text{C}$

Phantom section: Flat Section

DASY4 Configuration:

Probe: ET3DV6 - SN1737; ConvF(4.60, 4.60, 4.60); Calibrated: 11/25/2008

Electronics: DAE4 Sn452; Calibrated: 11/18/2008

Phantom: SAM000 T01 ; Type: SAM V4.0; Serial: TP-1246

Measurement SW: DASY4, V4.7 Build 80; Postprocessing SW: SEMCAD, V1.8 Build 186

**Towards Ground High/Area Scan (51x91x1):** Measurement grid:  $dx=15\text{mm}$ ,  $dy=15\text{mm}$

Maximum value of SAR (interpolated) =  $0.538 \text{ mW/g}$

**Towards Ground High/Zoom Scan (7x7x7)/Cube 0:** Measurement grid:  $dx=5\text{mm}$ ,  $dy=5\text{mm}$ ,  $dz=5\text{mm}$

Reference Value =  $13.7 \text{ V/m}$ ; Power Drift =  $0.000 \text{ dB}$

Peak SAR (extrapolated) =  $0.822 \text{ W/kg}$

**SAR(1 g) =  $0.482 \text{ mW/g}$ ; SAR(10 g) =  $0.272 \text{ mW/g}$**

Maximum value of SAR (measured) =  $0.531 \text{ mW/g}$

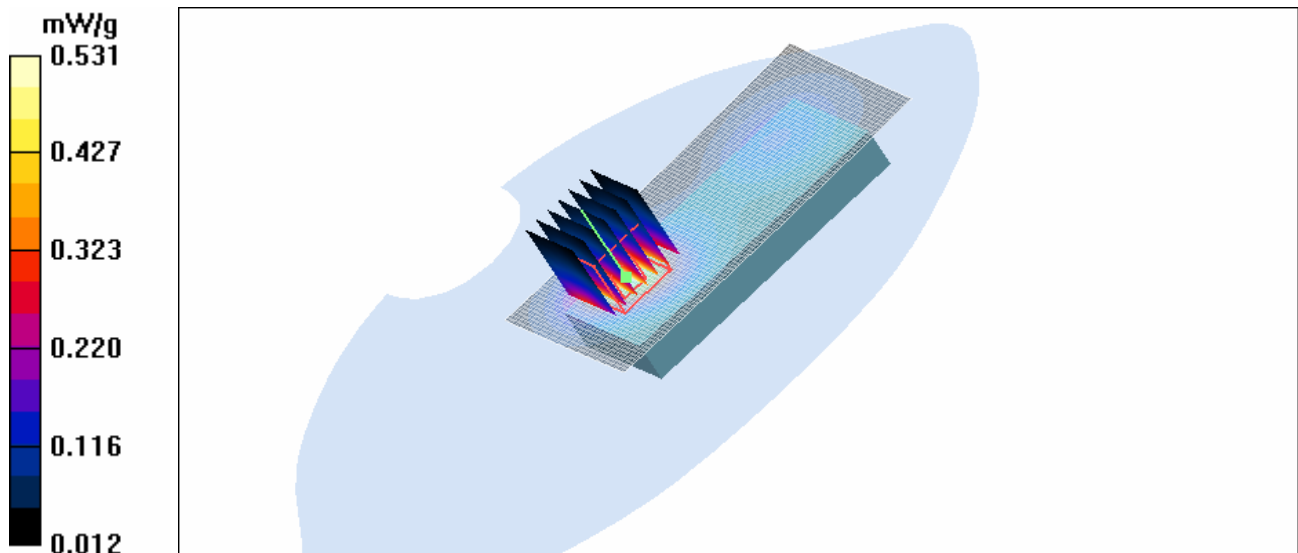

Figure 57 Body, Towards Ground, GSM 1900 Channel 810

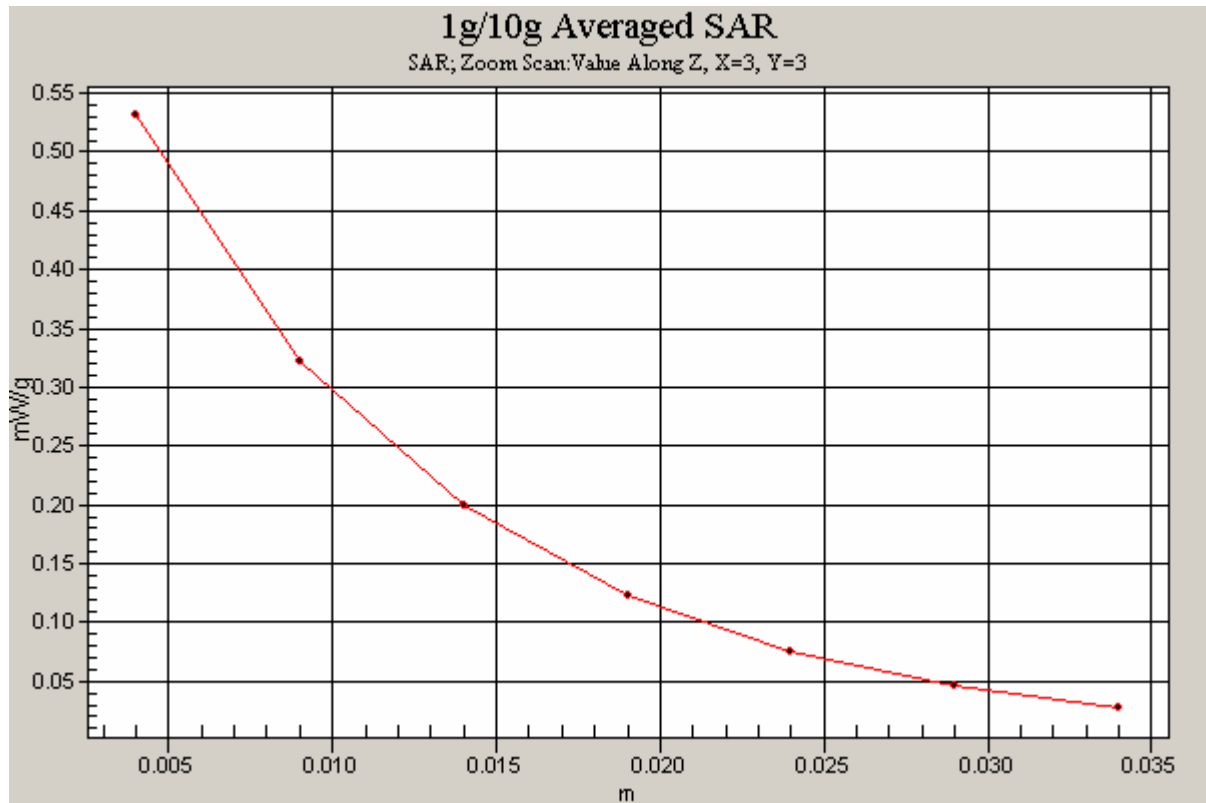

Figure 58 Z-Scan at power reference point (Body, Towards Ground, GSM 1900 Channel 810)

### GSM 1900 Towards Ground Middle

Date/Time: 11/8/2009 1:07:03 PM

Communication System: PCS 1900; Frequency: 1880 MHz; Duty Cycle: 1:8.3

Medium parameters used:  $f = 1880$  MHz;  $\sigma = 1.53$  mho/m;  $\epsilon_r = 52.2$ ;  $\rho = 1000$  kg/m<sup>3</sup>

Ambient Temperature: 22.3 °C      Liquid Temperature: 21.5 °C

Phantom section: Flat Section

DASY4 Configuration:

Probe: ET3DV6 - SN1737; ConvF(4.60, 4.60, 4.60); Calibrated: 11/25/2008

Electronics: DAE4 Sn452; Calibrated: 11/18/2008

Phantom: SAM000 T01 ; Type: SAM V4.0; Serial: TP-1246

Measurement SW: DASY4, V4.7 Build 80; Postprocessing SW: SEMCAD, V1.8 Build 186

**Towards Ground Middle/Area Scan (51x91x1):** Measurement grid: dx=15mm, dy=15mm

Maximum value of SAR (interpolated) = 0.531 mW/g

**Towards Ground Middle/Zoom Scan (7x7x7)/Cube 0:** Measurement grid: dx=5mm, dy=5mm, dz=5mm

Reference Value = 14.1 V/m; Power Drift = -0.023 dB

Peak SAR (extrapolated) = 0.812 W/kg

**SAR(1 g) = 0.476 mW/g; SAR(10 g) = 0.270 mW/g**

Maximum value of SAR (measured) = 0.522 mW/g

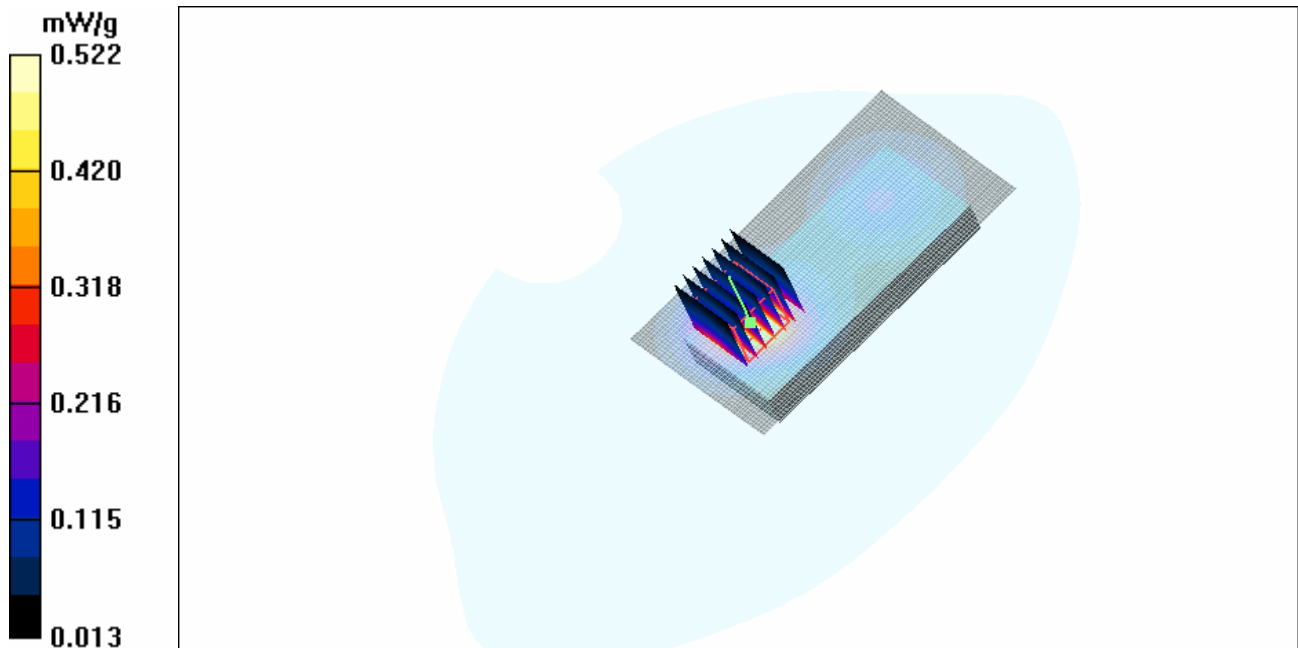

Figure 59 Body, Towards Ground, GSM 1900 Channel 661

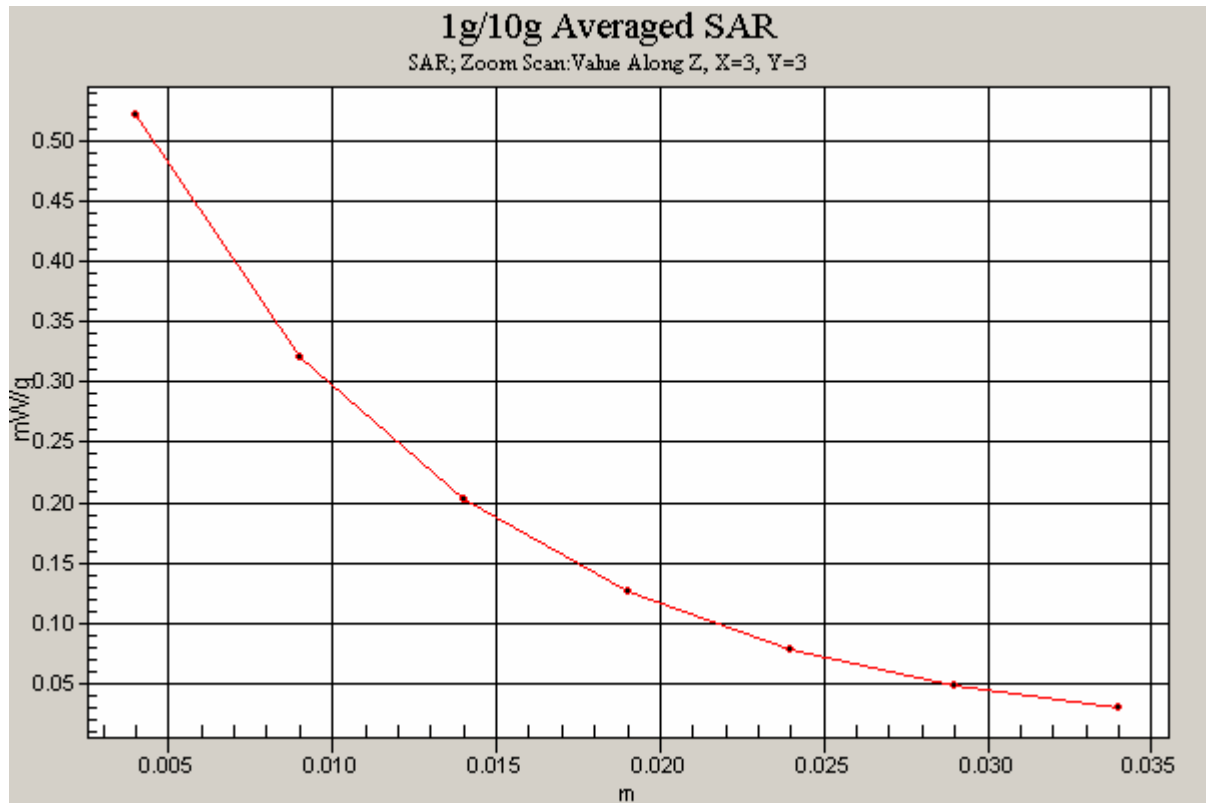

Figure 60 Z-Scan at power reference point (Body, Towards Ground, GSM 1900 Channel 661)

### **GSM 1900 Towards Ground Low**

Date/Time: 11/8/2009 1:47:09 PM

Communication System: PCS 1900; Frequency: 1850.2 MHz; Duty Cycle: 1:8.3

Medium parameters used (interpolated):  $f = 1850.2$  MHz;  $\sigma = 1.5$  mho/m;  $\epsilon_r = 52.3$ ;  $\rho = 1000$  kg/m<sup>3</sup>

Ambient Temperature: 22.3 °C      Liquid Temperature: 21.5 °C

Phantom section: Flat Section

DASY4 Configuration:

Probe: ET3DV6 - SN1737; ConvF(4.60, 4.60, 4.60); Calibrated: 11/25/2008

Electronics: DAE4 Sn452; Calibrated: 11/18/2008

Phantom: SAM000 T01 ; Type: SAM V4.0; Serial: TP-1246

Measurement SW: DASY4, V4.7 Build 80; Postprocessing SW: SEMCAD, V1.8 Build 186

**Towards Ground Low/Area Scan (51x91x1):** Measurement grid: dx=15mm, dy=15mm

Maximum value of SAR (interpolated) = 0.573 mW/g

**Towards Ground Low/Zoom Scan (7x7x7)/Cube 0:** Measurement grid: dx=5mm, dy=5mm, dz=5mm

Reference Value = 15.3 V/m; Power Drift = -0.032 dB

Peak SAR (extrapolated) = 0.843 W/kg

**SAR(1 g) = 0.507 mW/g; SAR(10 g) = 0.291 mW/g**

Maximum value of SAR (measured) = 0.557 mW/g

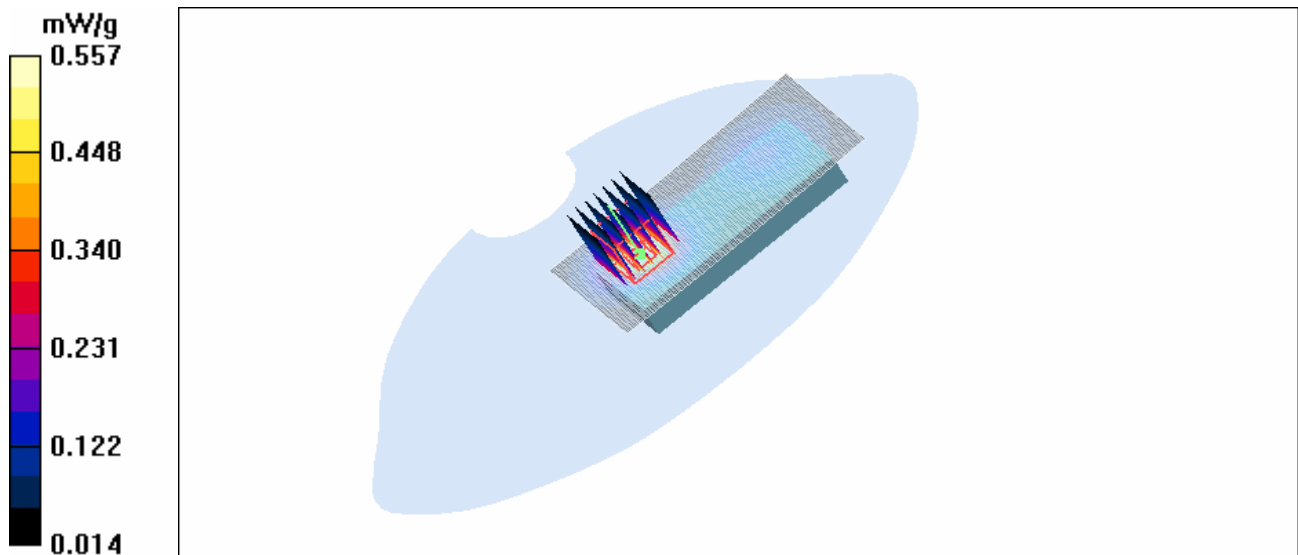

Figure 61 Body, Towards Ground, GSM 1900 Channel 512

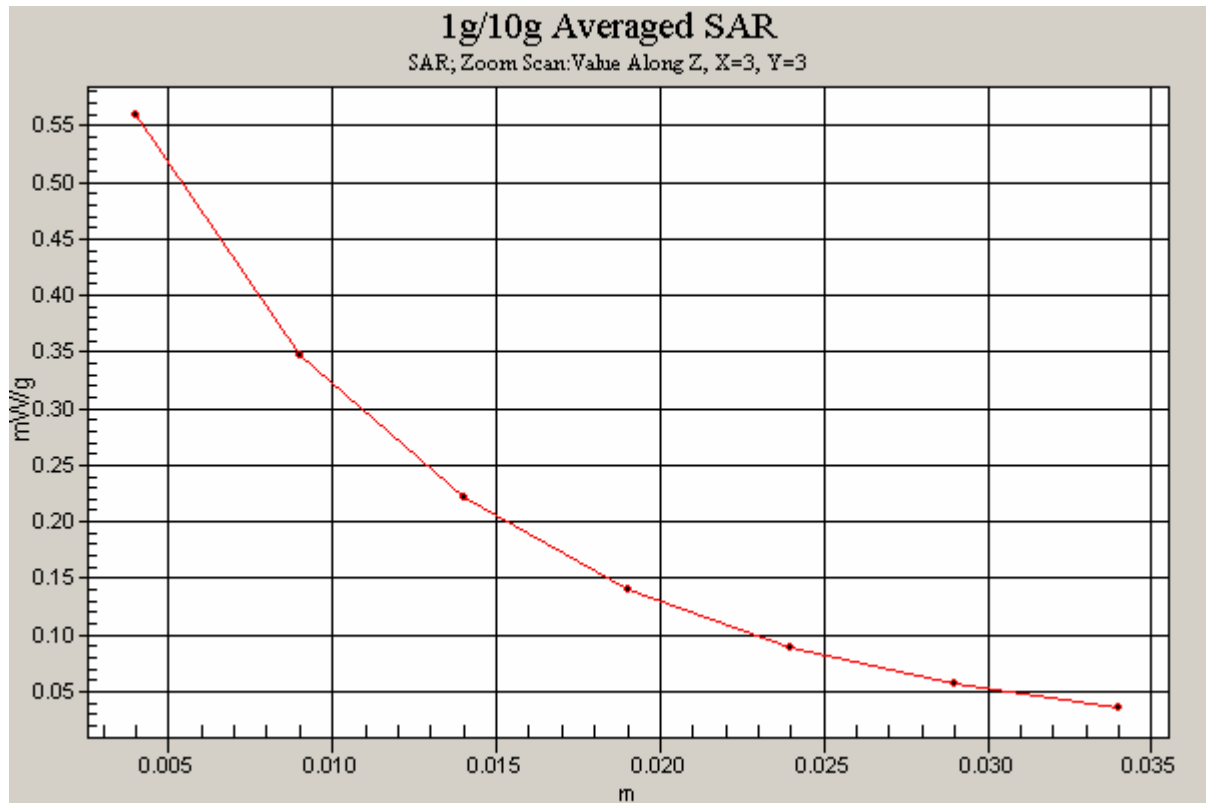

Figure 62 Z-Scan at power reference point (Body, Towards Ground, GSM 1900 Channel 512)



### **GSM 1900 Towards Phantom Middle**

Date/Time: 11/8/2009 12:47:44 PM

Communication System: PCS 1900; Frequency: 1880 MHz; Duty Cycle: 1:8.3

Medium parameters used:  $f = 1880 \text{ MHz}$ ;  $\sigma = 1.53 \text{ mho/m}$ ;  $\epsilon_r = 52.2$ ;  $\rho = 1000 \text{ kg/m}^3$

Ambient Temperature:  $22.3^\circ\text{C}$       Liquid Temperature:  $21.5^\circ\text{C}$

Phantom section: Flat Section

DASY4 Configuration:

Probe: ET3DV6 - SN1737; ConvF(4.60, 4.60, 4.60); Calibrated: 11/25/2008

Electronics: DAE4 Sn452; Calibrated: 11/18/2008

Phantom: SAM000 T01 ; Type: SAM V4.0; Serial: TP-1246

Measurement SW: DASY4, V4.7 Build 80; Postprocessing SW: SEMCAD, V1.8 Build 186

**Towards Phantom Middle/Area Scan (51x91x1):** Measurement grid:  $dx=15\text{mm}$ ,  $dy=15\text{mm}$

Maximum value of SAR (interpolated) =  $0.162 \text{ mW/g}$

**Towards Phantom Middle/Zoom Scan (7x7x7)/Cube 0:** Measurement grid:  $dx=5\text{mm}$ ,  $dy=5\text{mm}$ ,  $dz=5\text{mm}$

Reference Value =  $9.71 \text{ V/m}$ ; Power Drift =  $0.007 \text{ dB}$

Peak SAR (extrapolated) =  $0.237 \text{ W/kg}$

**SAR(1 g) =  $0.148 \text{ mW/g}$ ; SAR(10 g) =  $0.090 \text{ mW/g}$**

Maximum value of SAR (measured) =  $0.160 \text{ mW/g}$

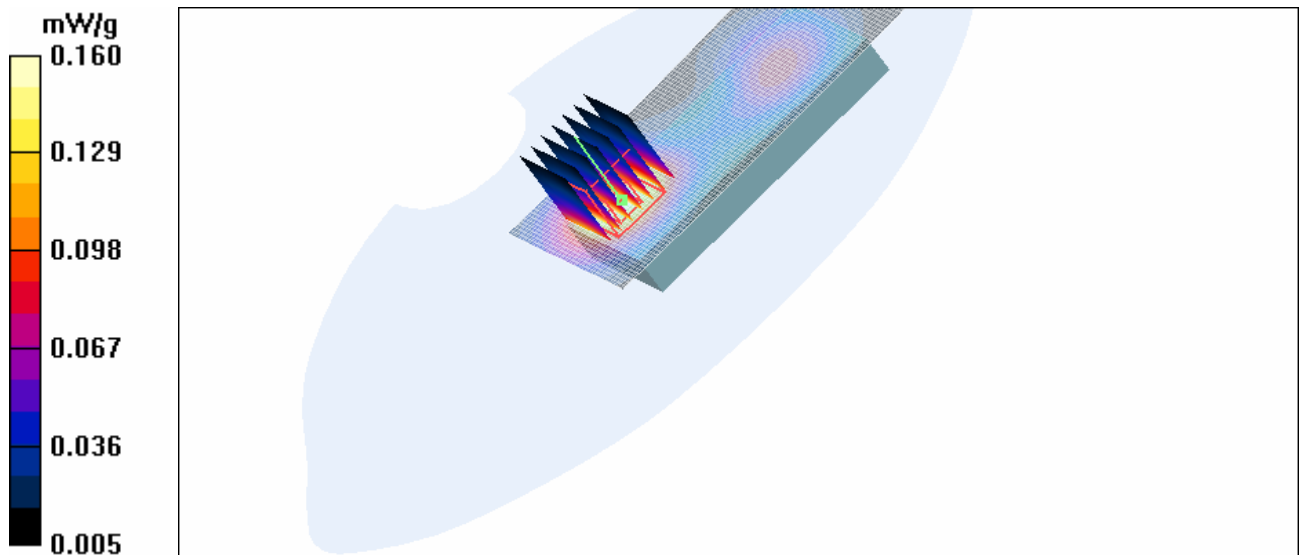

Figure 63 Body, Towards Phantom, GSM 1900 Channel 661

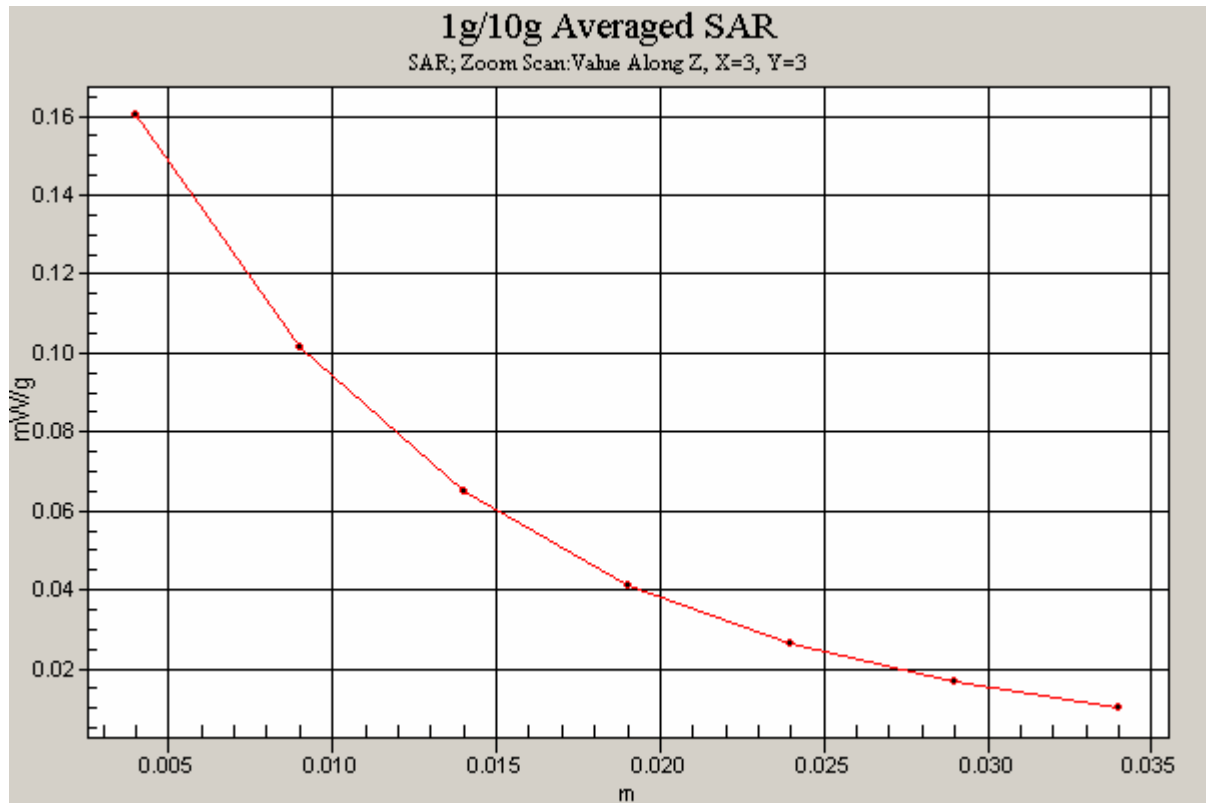

Figure 64 Z-Scan at power reference point (Body, Towards Phantom, GSM 1900 Channel 661)

### GSM 1900 with Earphone Towards Ground Low

Date/Time: 11/8/2009 2:06:54 PM

Communication System: PCS 1900; Frequency: 1850.2 MHz; Duty Cycle: 1:8.3

Medium parameters used (interpolated):  $f = 1850.2$  MHz;  $\sigma = 1.5$  mho/m;  $\epsilon_r = 52.3$ ;  $\rho = 1000$  kg/m<sup>3</sup>

Ambient Temperature: 22.3 °C      Liquid Temperature: 21.5 °C

Phantom section: Flat Section

DASY4 Configuration:

Probe: ET3DV6 - SN1737; ConvF(4.60, 4.60, 4.60); Calibrated: 11/25/2008

Electronics: DAE4 Sn452; Calibrated: 11/18/2008

Phantom: SAM000 T01 ; Type: SAM V4.0; Serial: TP-1246

Measurement SW: DASY4, V4.7 Build 80; Postprocessing SW: SEMCAD, V1.8 Build 186

**Towards Ground Low/Area Scan (51x91x1):** Measurement grid: dx=15mm, dy=15mm

Maximum value of SAR (interpolated) = 0.542 mW/g

**Towards Ground Low/Zoom Scan (7x7x7)/Cube 0:** Measurement grid: dx=5mm, dy=5mm, dz=5mm

Reference Value = 14.5 V/m; Power Drift = 0.051 dB

Peak SAR (extrapolated) = 0.818 W/kg

**SAR(1 g) = 0.480 mW/g; SAR(10 g) = 0.272 mW/g**

Maximum value of SAR (measured) = 0.527 mW/g

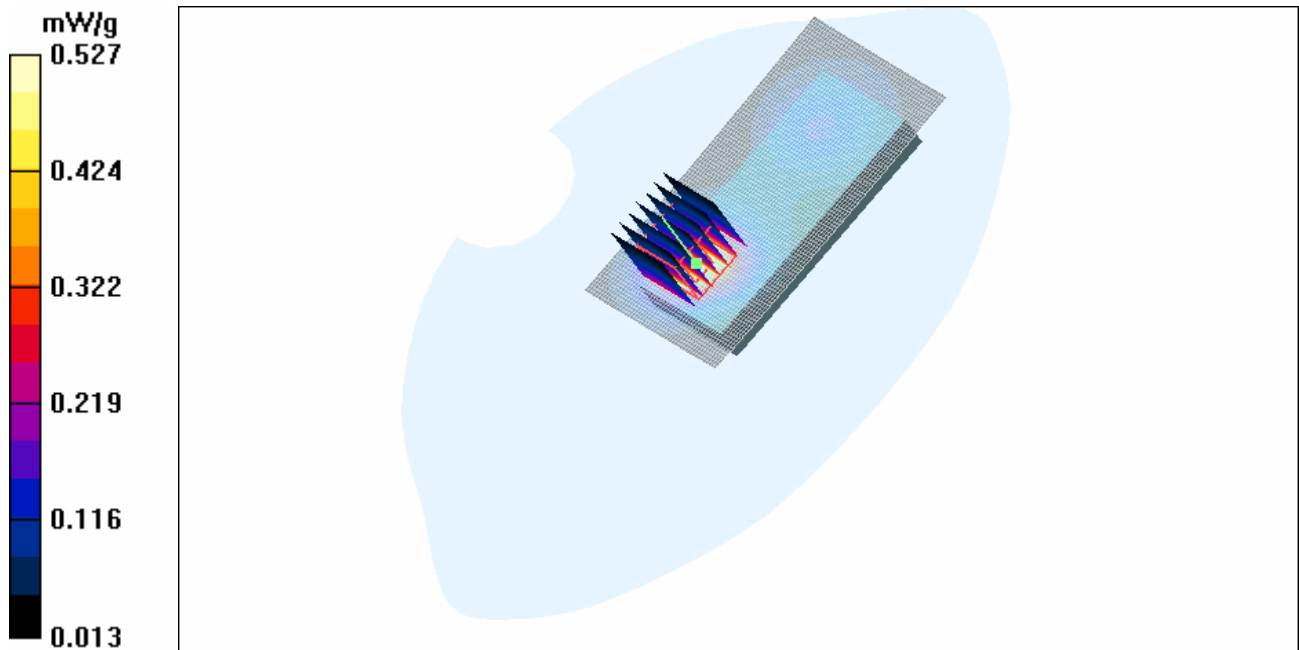

Figure 65 Body, Towards Ground, GSM 1900 Channel 512

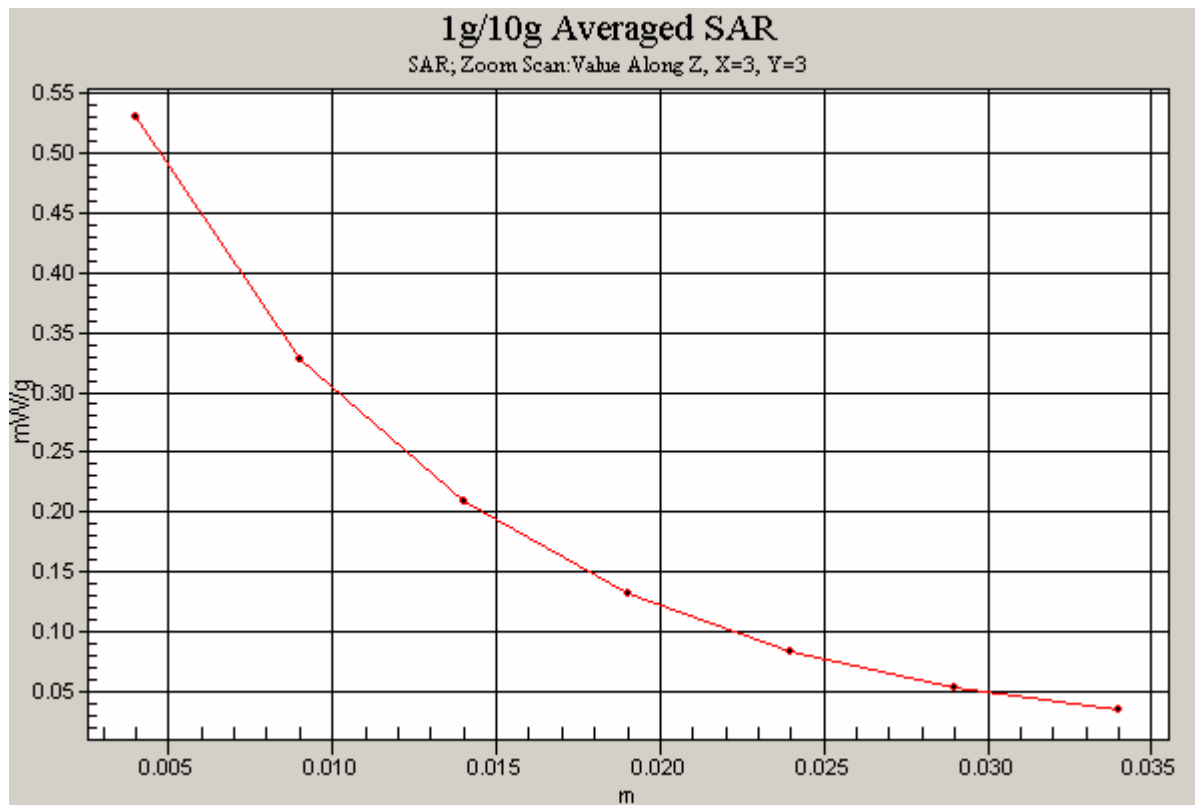

Figure 66 Z-Scan at power reference point (Body, Towards Ground, GSM 1900 Channel 512)

### GSM 1900+GPRS(2Up) Towards Ground Low

Date/Time: 11/8/2009 2:35:12 PM

Communication System: PCS 1900+GPRS(2Up); Frequency: 1850.2 MHz; Duty Cycle: 1:4.15

Medium parameters used (interpolated):  $f = 1850.2$  MHz;  $\sigma = 1.5$  mho/m;  $\epsilon_r = 52.3$ ;  $\rho = 1000$  kg/m<sup>3</sup>

Ambient Temperature: 22.3 °C      Liquid Temperature: 21.5 °C

Phantom section: Flat Section

DASY4 Configuration:

Probe: ET3DV6 - SN1737; ConvF(4.60, 4.60, 4.60); Calibrated: 11/25/2008

Electronics: DAE4 Sn452; Calibrated: 11/18/2008

Phantom: SAM000 T01 ; Type: SAM V4.0; Serial: TP-1246

Measurement SW: DASY4, V4.7 Build 80; Postprocessing SW: SEMCAD, V1.8 Build 186

**Towards Ground Low/Area Scan (51x91x1):** Measurement grid: dx=15mm, dy=15mm

Maximum value of SAR (interpolated) = 1.05 mW/g

**Towards Ground Low/Zoom Scan (7x7x7)/Cube 0:** Measurement grid: dx=5mm, dy=5mm, dz=5mm

Reference Value = 22.8 V/m; Power Drift = -0.102 dB

Peak SAR (extrapolated) = 1.55 W/kg

**SAR(1 g) = 0.930 mW/g; SAR(10 g) = 0.537 mW/g**

Maximum value of SAR (measured) = 1.01 mW/g

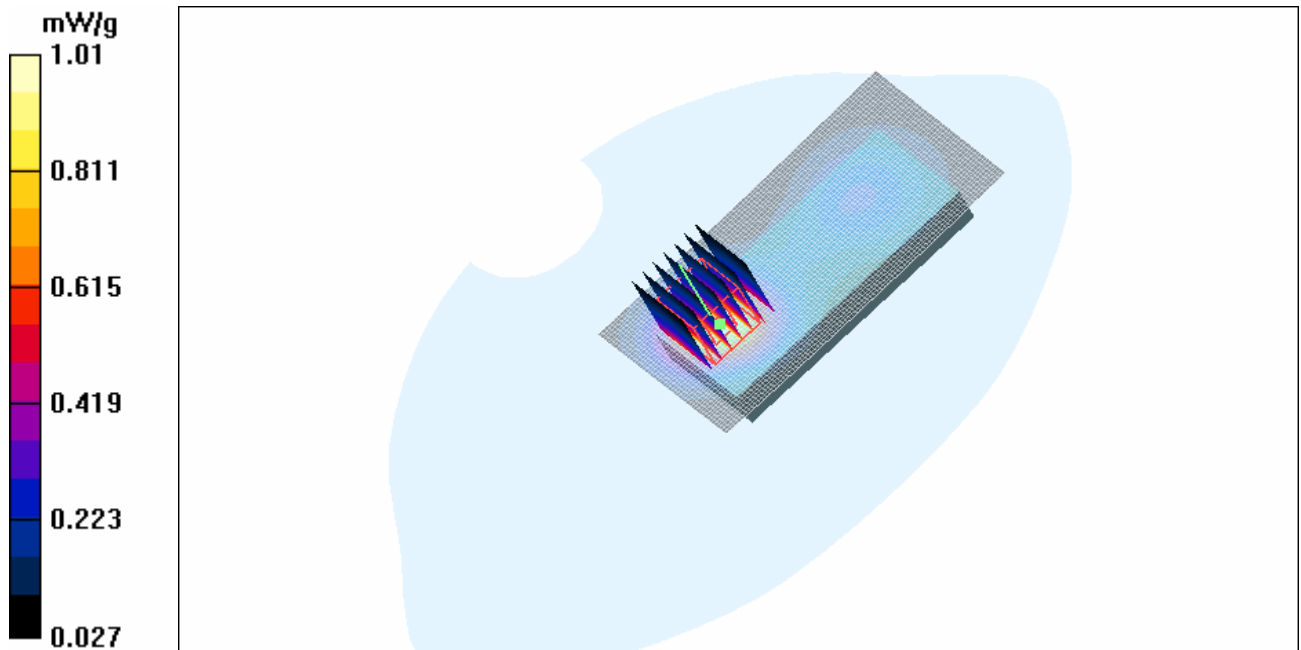

Figure 67 Body, Towards Ground, GSM 1900 GPRS (2Up) Channel 512

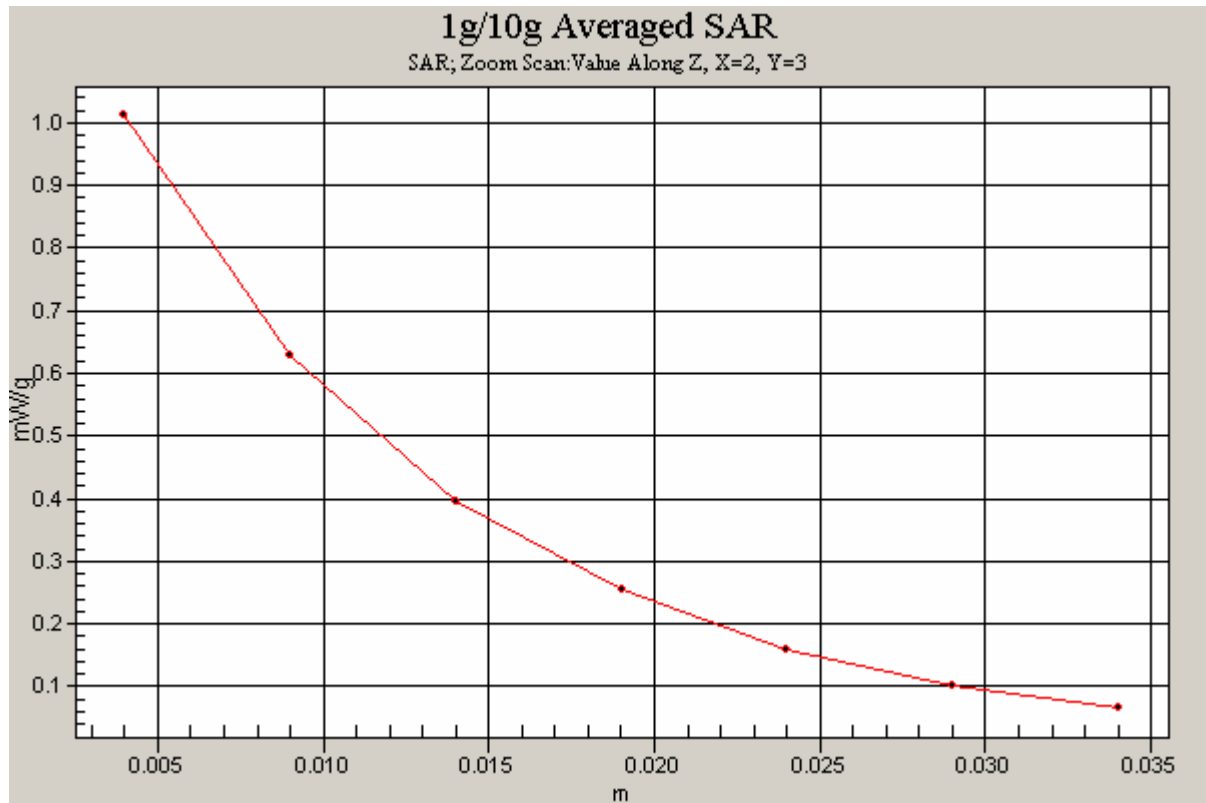

Figure 68 Z-Scan at power reference point (Body, Towards Ground, GSM 1900 GPRS (2Up) Channel 512)

### **GSM 1900+EGPRS(2Up) Towards Ground Low**

Date/Time: 11/8/2009 3:10:27 PM

Communication System: PCS 1900+EGPRS(2Up); Frequency: 1850.2 MHz; Duty Cycle: 1:4.15

Medium parameters used (interpolated):  $f = 1850.2 \text{ MHz}$ ;  $\sigma = 1.5 \text{ mho/m}$ ;  $\epsilon_r = 52.3$ ;  $\rho = 1000 \text{ kg/m}^3$

Ambient Temperature: 22.3 °C      Liquid Temperature: 21.5 °C

Phantom section: Flat Section

DASY4 Configuration:

Probe: ET3DV6 - SN1737; ConvF(4.60, 4.60, 4.60); Calibrated: 11/25/2008

Electronics: DAE4 Sn452; Calibrated: 11/18/2008

Phantom: SAM000 T01 ; Type: SAM V4.0; Serial: TP-1246

Measurement SW: DASY4, V4.7 Build 80; Postprocessing SW: SEMCAD, V1.8 Build 186

**Towards Ground Low/Area Scan (51x91x1):** Measurement grid:  $dx=15\text{mm}$ ,  $dy=15\text{mm}$

Maximum value of SAR (interpolated) = 1.08 mW/g

**Towards Ground Low/Zoom Scan (7x7x7)/Cube 0:** Measurement grid:  $dx=5\text{mm}$ ,  $dy=5\text{mm}$ ,  $dz=5\text{mm}$

Reference Value = 22.5 V/m; Power Drift = -0.101 dB

Peak SAR (extrapolated) = 1.59 W/kg

**SAR(1 g) = 0.958 mW/g; SAR(10 g) = 0.549 mW/g**

Maximum value of SAR (measured) = 1.05 mW/g

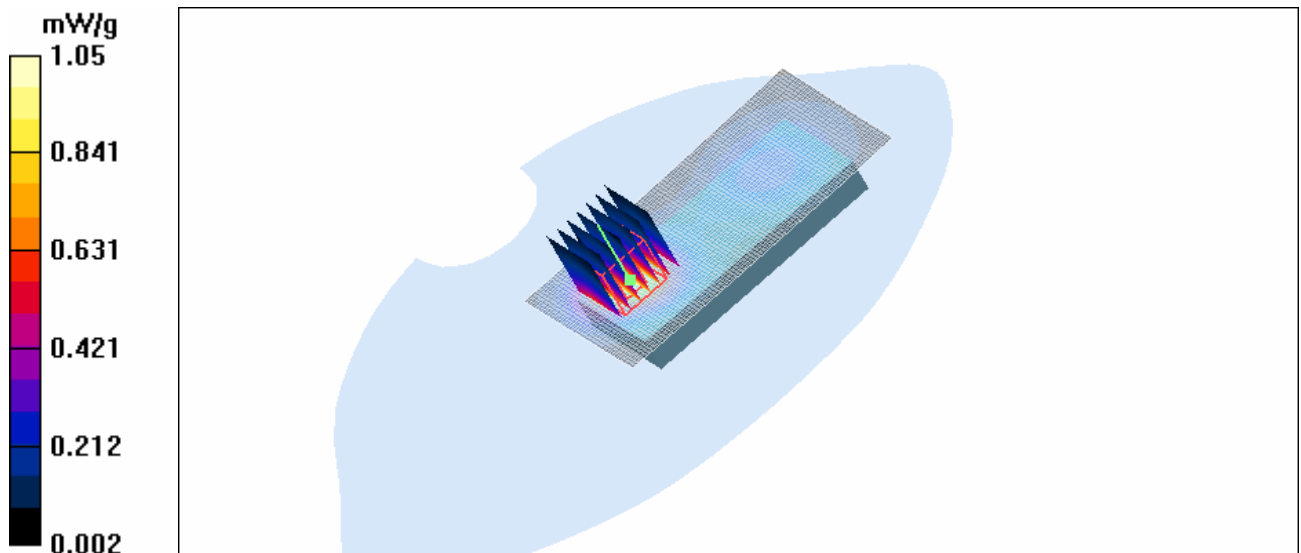

Figure 69 Body, Towards Ground, GSM 1900 EGPRS (2Up) Channel 512

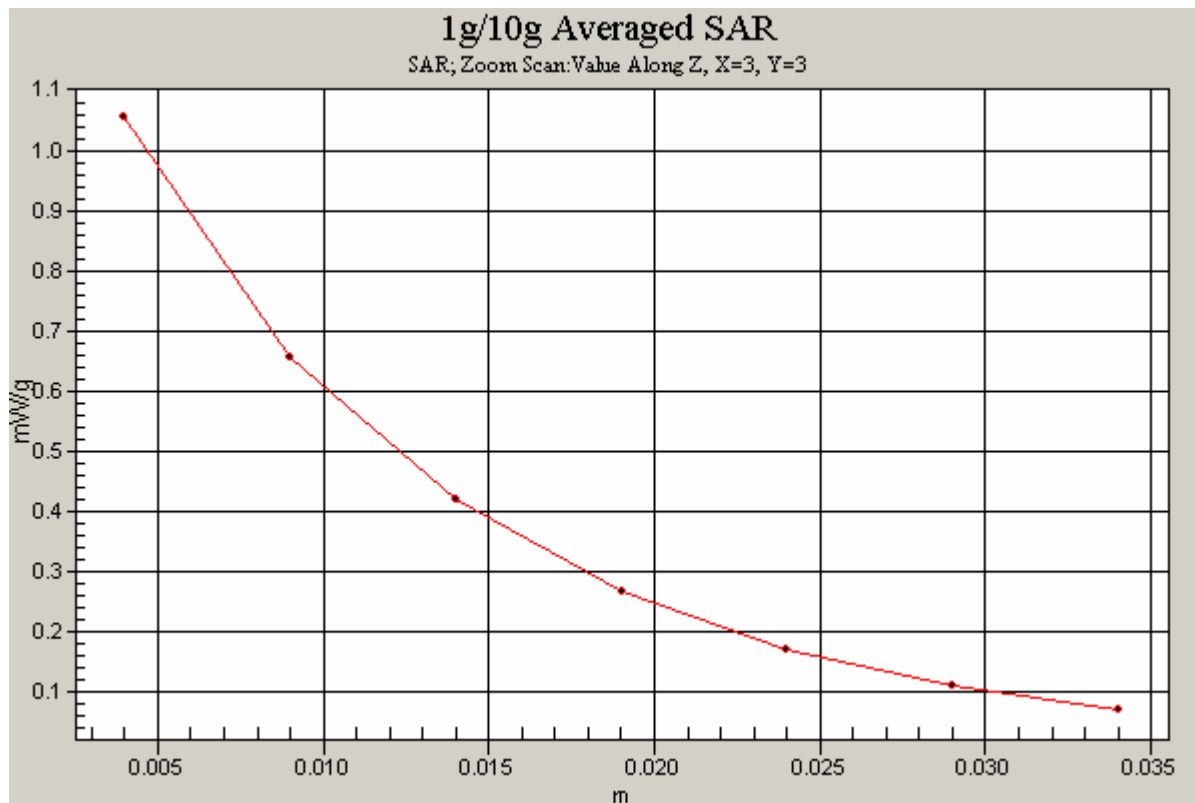

Figure 70 Z-Scan at power reference point (Body, Towards Ground, GSM 1900 EGPRS (2Up)  
Channel 512)



### **WCDMA Band IV Left Cheek High**

Date/Time: 11/9/2009 1:28:50 PM

Communication System: WCDMA Band IV; Frequency: 1752.6 MHz; Duty Cycle: 1:1

Medium parameters used (interpolated):  $f = 1752.6$  MHz;  $\sigma = 1.37$  mho/m;  $\epsilon_r = 40.5$ ;  $\rho = 1000$  kg/m<sup>3</sup>

Ambient Temperature: 22.3 °C      Liquid Temperature: 21.5 °C

Phantom section: Left Section

DASY4 Configuration:

Probe: ET3DV6 - SN1737; ConvF(5.35, 5.35, 5.35); Calibrated: 11/25/2008

Electronics: DAE4 Sn452; Calibrated: 11/18/2008

Phantom: SAM000 T01 ; Type: SAM V4.0; Serial: TP-1246

Measurement SW: DASY4, V4.7 Build 80; Postprocessing SW: SEMCAD, V1.8 Build 186

**Cheek High/Area Scan (51x91x1):** Measurement grid: dx=15mm, dy=15mm

Maximum value of SAR (interpolated) = 1.08 mW/g

**Cheek High/Zoom Scan (7x7x7)/Cube 0:** Measurement grid: dx=5mm, dy=5mm, dz=5mm

Reference Value = 23.0 V/m; Power Drift = 0.067 dB

Peak SAR (extrapolated) = 1.70 W/kg

**SAR(1 g) = 0.968 mW/g; SAR(10 g) = 0.541 mW/g**

Maximum value of SAR (measured) = 1.05 mW/g

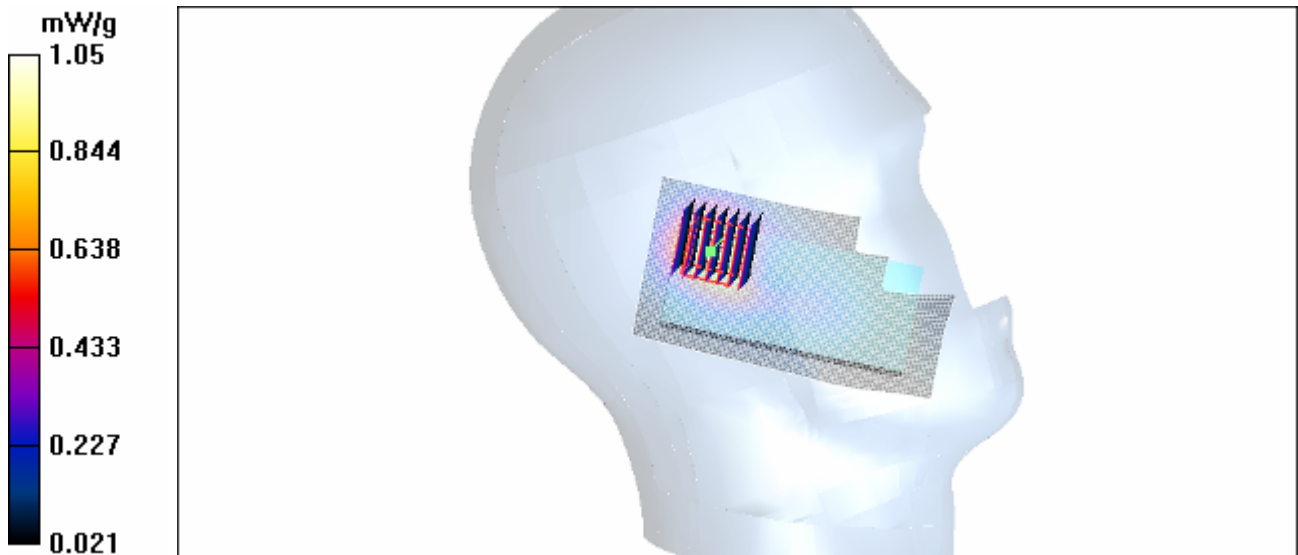

Figure 71 Left Hand Touch Cheek WCDMA Band IV Channel 1513

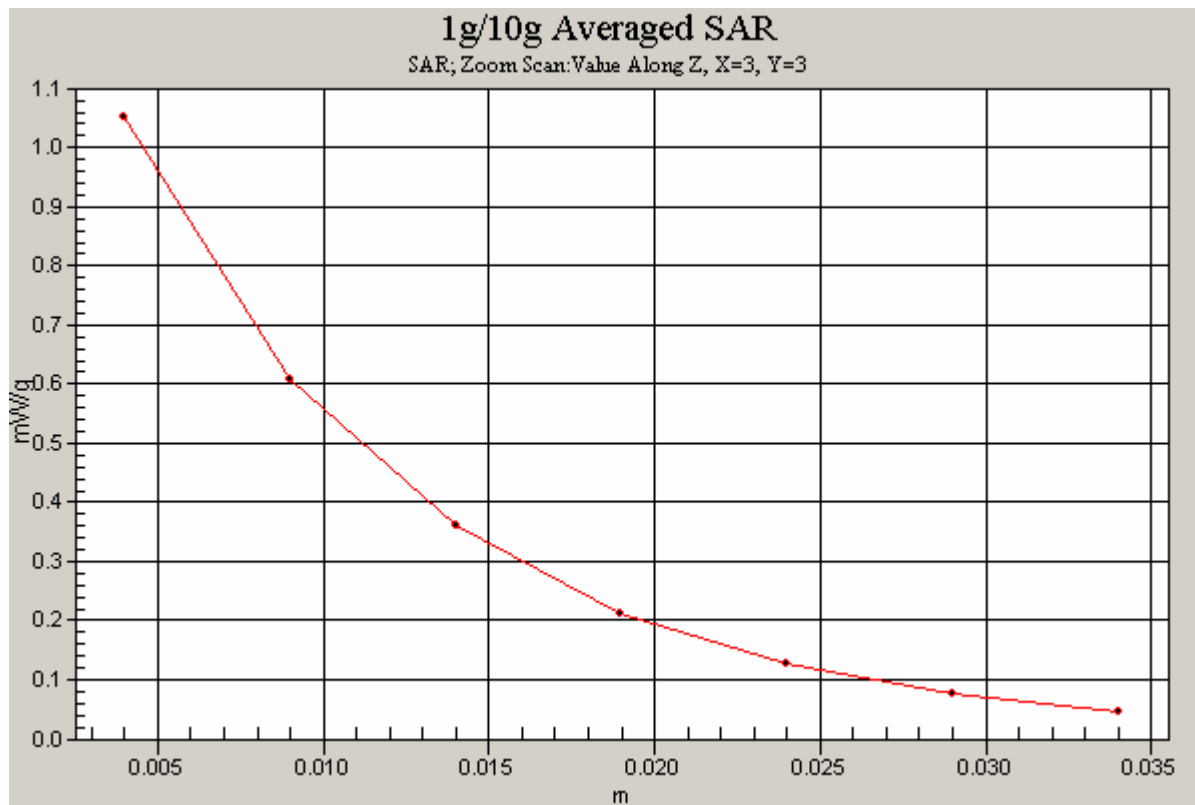

Figure 72 Z-Scan at power reference point (Left Hand Touch Cheek WCDMA Band IV Channel 1513)

### WCDMA Band IV Left Cheek Middle

Date/Time: 11/9/2009 11:04:44 AM

Communication System: WCDMA Band IV; Frequency: 1732.6 MHz; Duty Cycle: 1:1

Medium parameters used (interpolated):  $f = 1732.6$  MHz;  $\sigma = 1.36$  mho/m;  $\epsilon_r = 40.5$ ;  $\rho = 1000$  kg/m<sup>3</sup>

Ambient Temperature: 22.3 °C      Liquid Temperature: 21.5 °C

Phantom section: Left Section

DASY4 Configuration:

Probe: ET3DV6 - SN1737; ConvF(5.35, 5.35, 5.35); Calibrated: 11/25/2008

Electronics: DAE4 Sn452; Calibrated: 11/18/2008

Phantom: SAM000 T01 ; Type: SAM V4.0; Serial: TP-1246

Measurement SW: DASY4, V4.7 Build 80; Postprocessing SW: SEMCAD, V1.8 Build 186

**Cheek Middle/Area Scan (51x91x1):** Measurement grid: dx=15mm, dy=15mm

Maximum value of SAR (interpolated) = 0.987 mW/g

**Cheek Middle/Zoom Scan (7x7x7)/Cube 0:** Measurement grid: dx=5mm, dy=5mm, dz=5mm

Reference Value = 21.6 V/m; Power Drift = 0.015 dB

Peak SAR (extrapolated) = 1.51 W/kg

**SAR(1 g) = 0.871 mW/g; SAR(10 g) = 0.487 mW/g**

Maximum value of SAR (measured) = 0.948 mW/g

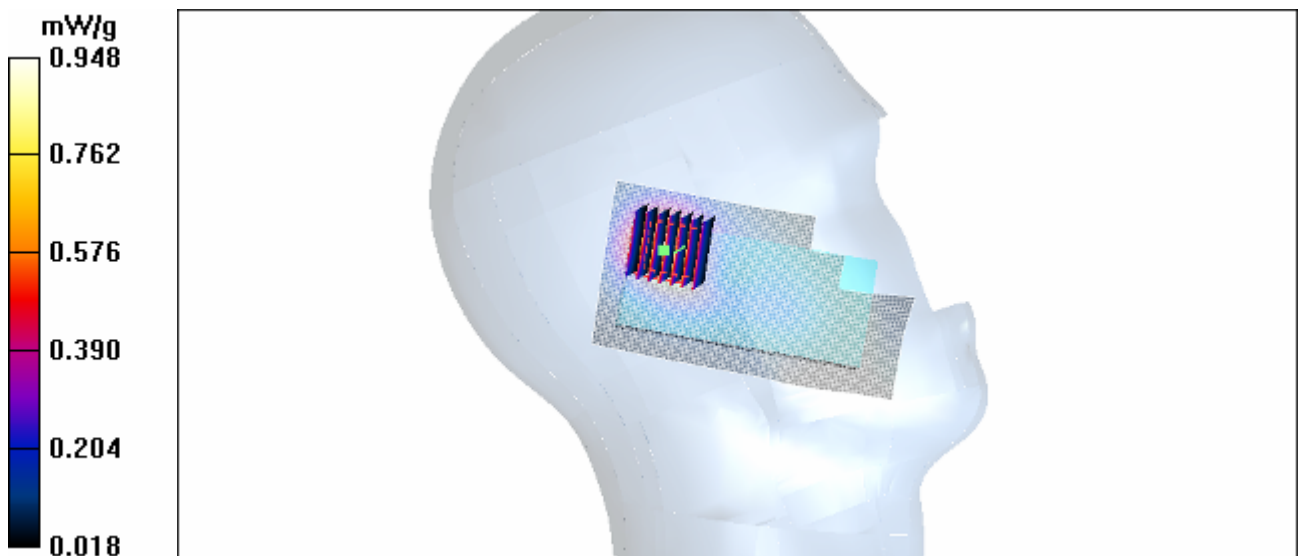

Figure 73 Left Hand Touch Cheek WCDMA Band IV Channel 1412

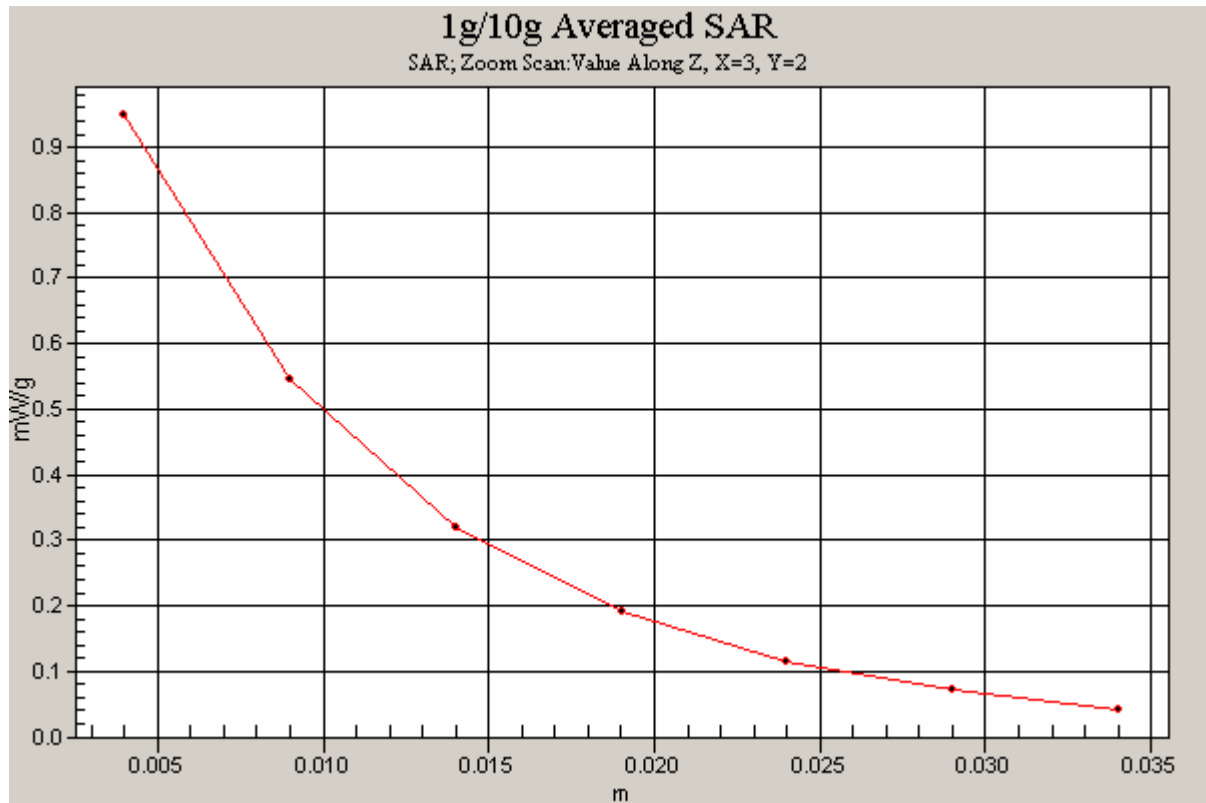

Figure 74 Z-Scan at power reference point (Left Hand Touch Cheek WCDMA Band IV Channel 1412)

### WCDMA Band IV Left Cheek Low

Date/Time: 11/9/2009 1:47:01 PM

Communication System: WCDMA Band IV; Frequency: 1712.4 MHz; Duty Cycle: 1:1

Medium parameters used (interpolated):  $f = 1712.4$  MHz;  $\sigma = 1.35$  mho/m;  $\epsilon_r = 40.5$ ;  $\rho = 1000$  kg/m<sup>3</sup>

Ambient Temperature: 22.3 °C      Liquid Temperature: 21.5 °C

Phantom section: Left Section

DASY4 Configuration:

Probe: ET3DV6 - SN1737; ConvF(5.35, 5.35, 5.35); Calibrated: 11/25/2008

Electronics: DAE4 Sn452; Calibrated: 11/18/2008

Phantom: SAM000 T01 ; Type: SAM V4.0; Serial: TP-1246

Measurement SW: DASY4, V4.7 Build 80; Postprocessing SW: SEMCAD, V1.8 Build 186

**Cheek Low/Area Scan (51x91x1):** Measurement grid: dx=15mm, dy=15mm

Maximum value of SAR (interpolated) = 1.14 mW/g

**Cheek Low/Zoom Scan (7x7x7)/Cube 0:** Measurement grid: dx=5mm, dy=5mm, dz=5mm

Reference Value = 23.3 V/m; Power Drift = 0.012 dB

Peak SAR (extrapolated) = 1.80 W/kg

**SAR(1 g) = 1.01 mW/g; SAR(10 g) = 0.561 mW/g**

Maximum value of SAR (measured) = 1.10 mW/g

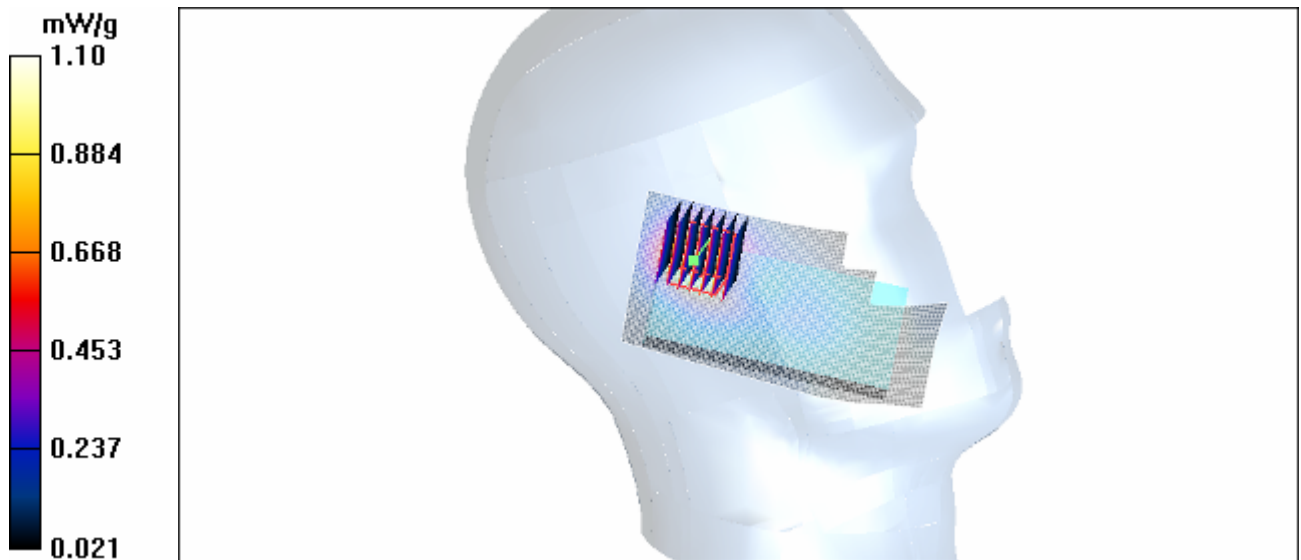

Figure 75 Left Hand Touch Cheek WCDMA Band IV Channel 1312

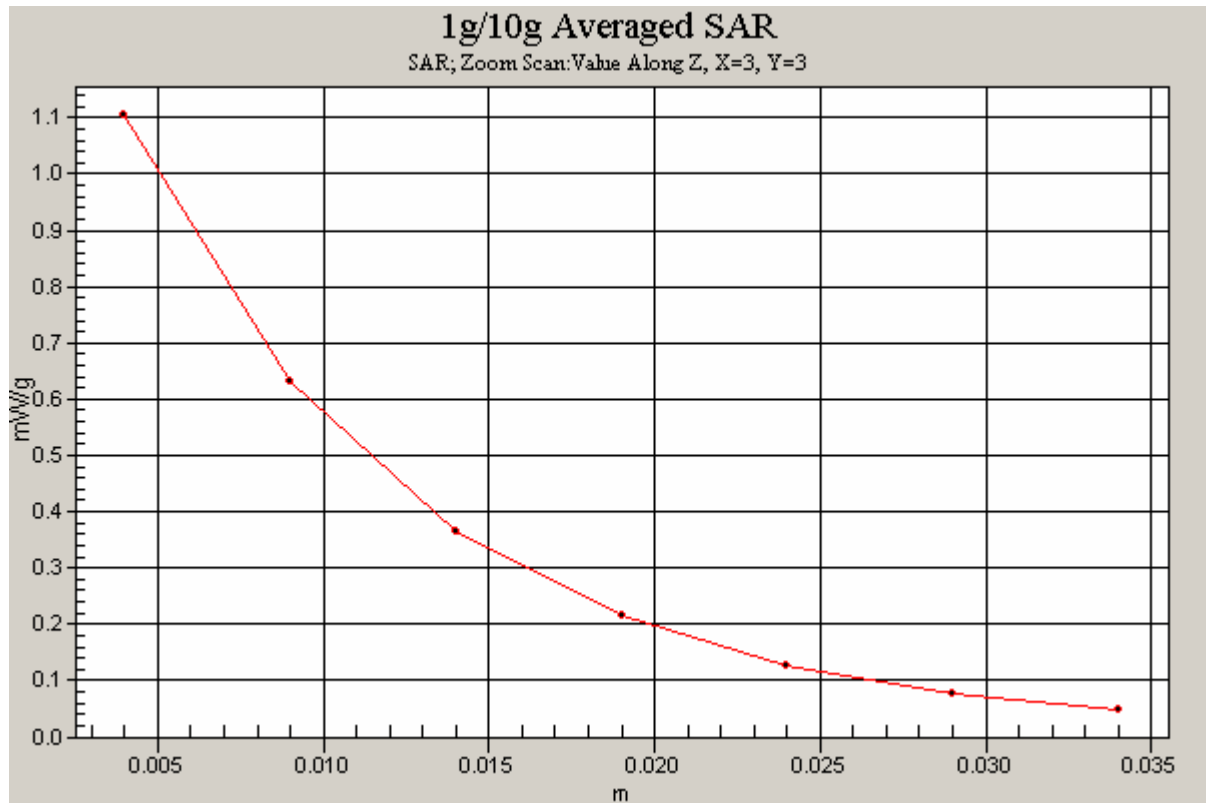

Figure 76 Z-Scan at power reference point (Left Hand Touch Cheek WCDMA Band IV Channel 1312)

### WCDMA Band IV Left Tilt Middle

Date/Time: 11/9/2009 12:44:35 PM

Communication System: WCDMA Band IV; Frequency: 1732.6 MHz; Duty Cycle: 1:1

Medium parameters used (interpolated):  $f = 1732.6$  MHz;  $\sigma = 1.36$  mho/m;  $\epsilon_r = 40.5$ ;  $\rho = 1000$  kg/m<sup>3</sup>

Ambient Temperature: 22.3 °C      Liquid Temperature: 21.5 °C

Phantom section: Left Section

DASY4 Configuration:

Probe: ET3DV6 - SN1737; ConvF(5.35, 5.35, 5.35); Calibrated: 11/25/2008

Electronics: DAE4 Sn452; Calibrated: 11/18/2008

Phantom: SAM000 T01 ; Type: SAM V4.0; Serial: TP-1246

Measurement SW: DASY4, V4.7 Build 80; Postprocessing SW: SEMCAD, V1.8 Build 186

**Tilt Middle/Area Scan (51x91x1):** Measurement grid: dx=15mm, dy=15mm

Maximum value of SAR (interpolated) = 0.895 mW/g

**Tilt Middle/Zoom Scan (7x7x7)/Cube 0:** Measurement grid: dx=5mm, dy=5mm, dz=5mm

Reference Value = 21.9 V/m; Power Drift = 0.049 dB

Peak SAR (extrapolated) = 1.29 W/kg

**SAR(1 g) = 0.753 mW/g; SAR(10 g) = 0.413 mW/g**

Maximum value of SAR (measured) = 0.828 mW/g

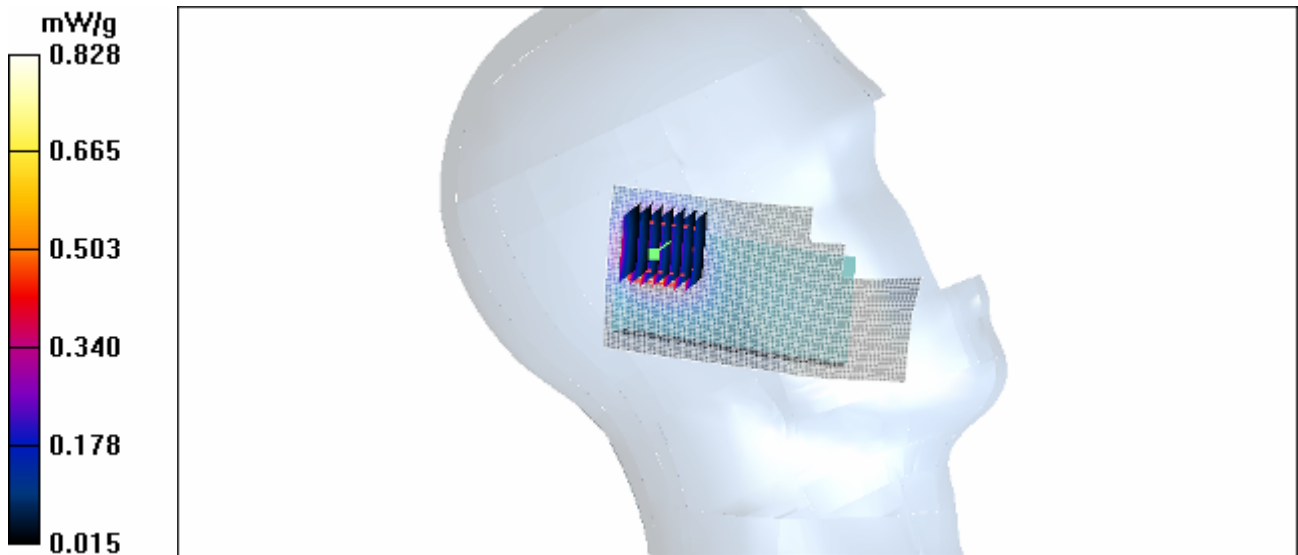

Figure 77 Left Hand Tilt 15° WCDMA Band IV Channel 1412

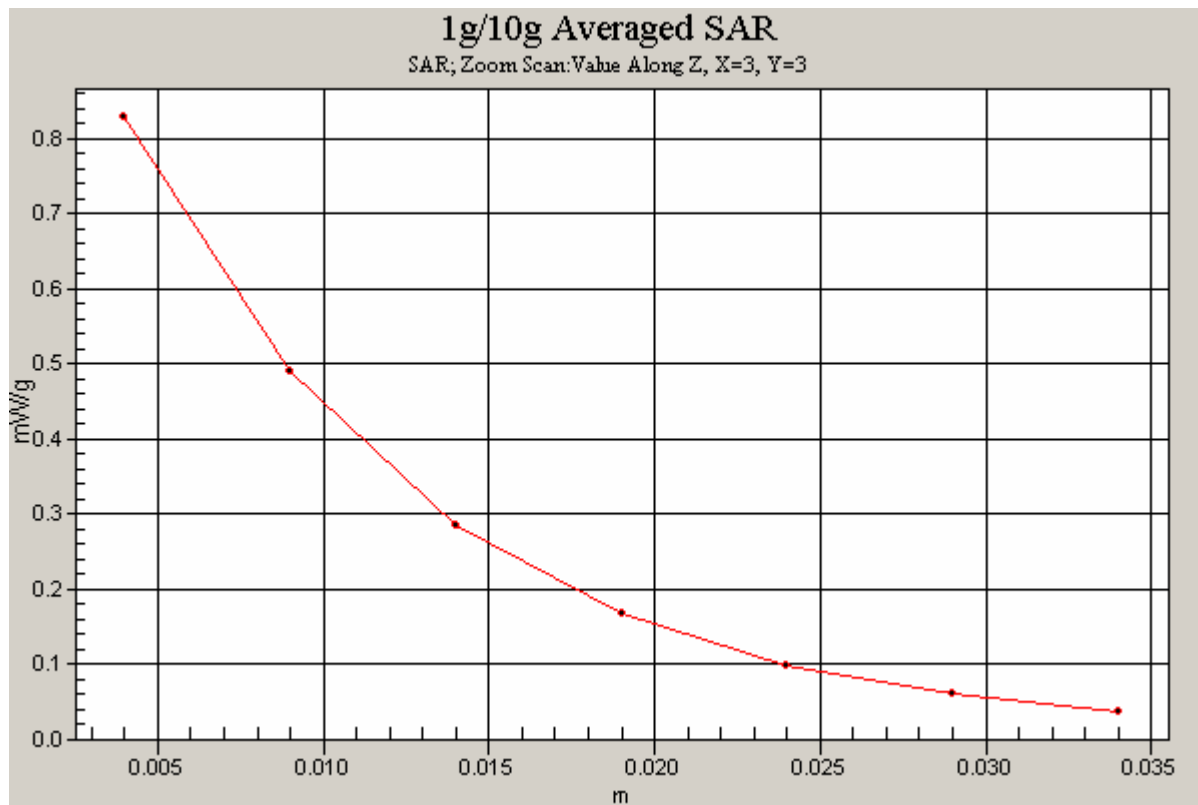

Figure 78 Z-Scan at power reference point (Left Hand Tilt 15° WCDMA Band IV Channel 1412)



### **WCDMA Band IV Right Cheek Middle**

Date/Time: 11/9/2009 12:06:17 PM

Communication System: WCDMA Band IV; Frequency: 1732.6 MHz; Duty Cycle: 1:1

Medium parameters used (interpolated):  $f = 1732.6$  MHz;  $\sigma = 1.36$  mho/m;  $\epsilon_r = 40.5$ ;  $\rho = 1000$  kg/m<sup>3</sup>

Ambient Temperature: 22.3 °C      Liquid Temperature: 21.5 °C

Phantom section: Right Section

DASY4 Configuration:

Probe: ET3DV6 - SN1737; ConvF(5.35, 5.35, 5.35); Calibrated: 11/25/2008

Electronics: DAE4 Sn452; Calibrated: 11/18/2008

Phantom: SAM000 T01 ; Type: SAM V4.0; Serial: TP-1246

Measurement SW: DASY4, V4.7 Build 80; Postprocessing SW: SEMCAD, V1.8 Build 186

**Cheek Middle/Area Scan (51x91x1):** Measurement grid: dx=15mm, dy=15mm

Maximum value of SAR (interpolated) = 0.622 mW/g

**Cheek Middle/Zoom Scan (7x7x7)/Cube 0:** Measurement grid: dx=5mm, dy=5mm, dz=5mm

Reference Value = 18.9 V/m; Power Drift = -0.009 dB

Peak SAR (extrapolated) = 0.860 W/kg

**SAR(1 g) = 0.528 mW/g; SAR(10 g) = 0.320 mW/g**

Maximum value of SAR (measured) = 0.575 mW/g

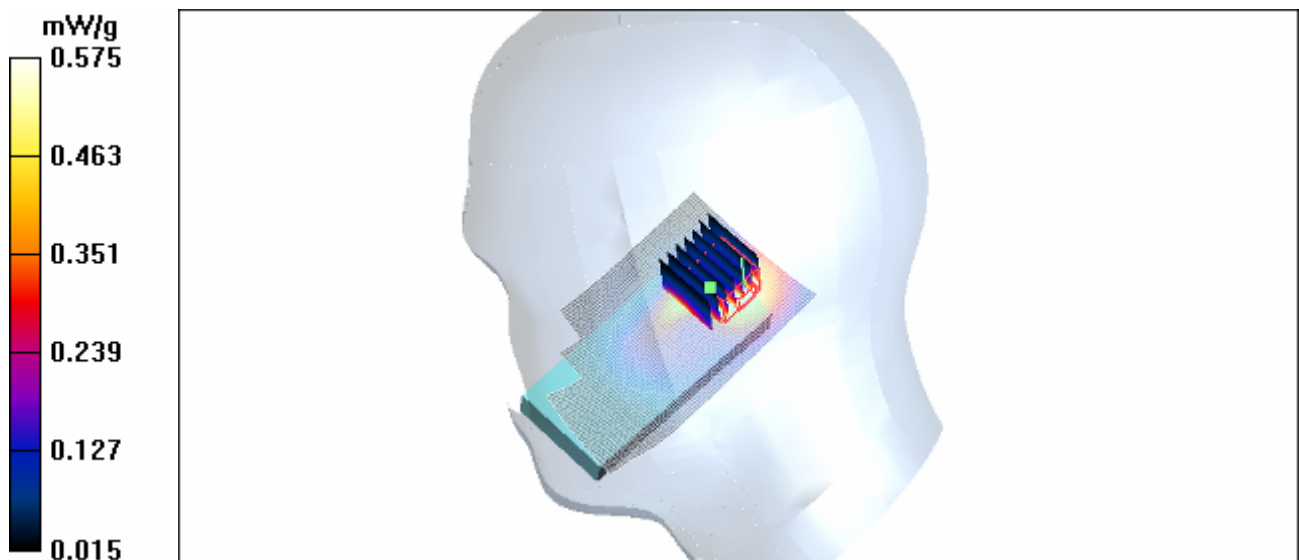

Figure 79 Right Hand Touch Cheek WCDMA Band IV Channel 1412

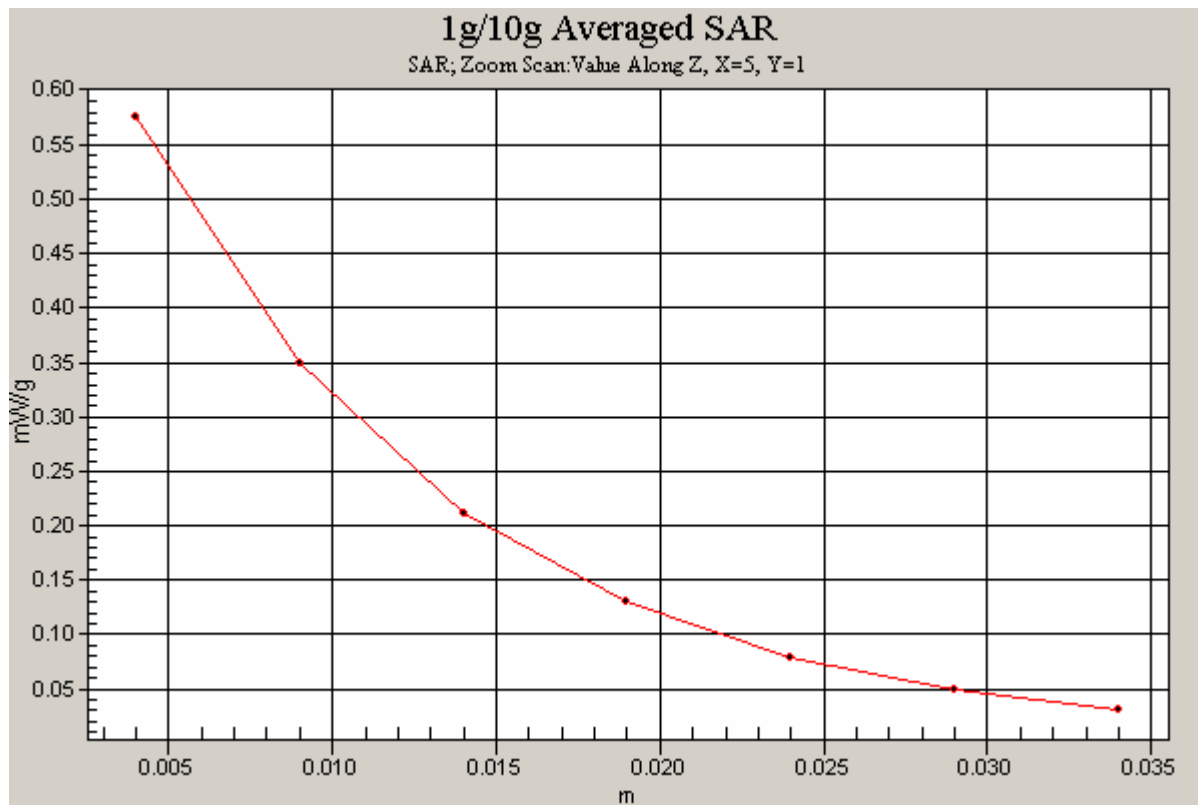

Figure 80 Z-Scan at power reference point (Right Hand Touch Cheek WCDMA Band IV Channel 1412)

### WCDMA Band IV Right Tilt Middle

Date/Time: 11/9/2009 12:25:47 PM

Communication System: WCDMA Band IV; Frequency: 1732.6 MHz; Duty Cycle: 1:1

Medium parameters used (interpolated):  $f = 1732.6$  MHz;  $\sigma = 1.36$  mho/m;  $\epsilon_r = 40.5$ ;  $\rho = 1000$  kg/m<sup>3</sup>

Ambient Temperature: 22.3 °C      Liquid Temperature: 21.5 °C

Phantom section: Right Section

DASY4 Configuration:

Probe: ET3DV6 - SN1737; ConvF(5.35, 5.35, 5.35); Calibrated: 11/25/2008

Electronics: DAE4 Sn452; Calibrated: 11/18/2008

Phantom: SAM000 T01 ; Type: SAM V4.0; Serial: TP-1246

Measurement SW: DASY4, V4.7 Build 80; Postprocessing SW: SEMCAD, V1.8 Build 186

**Tilt Middle/Area Scan (51x91x1):** Measurement grid: dx=15mm, dy=15mm

Maximum value of SAR (interpolated) = 0.558 mW/g

**Tilt Middle/Zoom Scan (7x7x7)/Cube 0:** Measurement grid: dx=5mm, dy=5mm, dz=5mm

Reference Value = 17.9 V/m; Power Drift = 0.038 dB

Peak SAR (extrapolated) = 0.817 W/kg

**SAR(1 g) = 0.506 mW/g; SAR(10 g) = 0.295 mW/g**

Maximum value of SAR (measured) = 0.553 mW/g

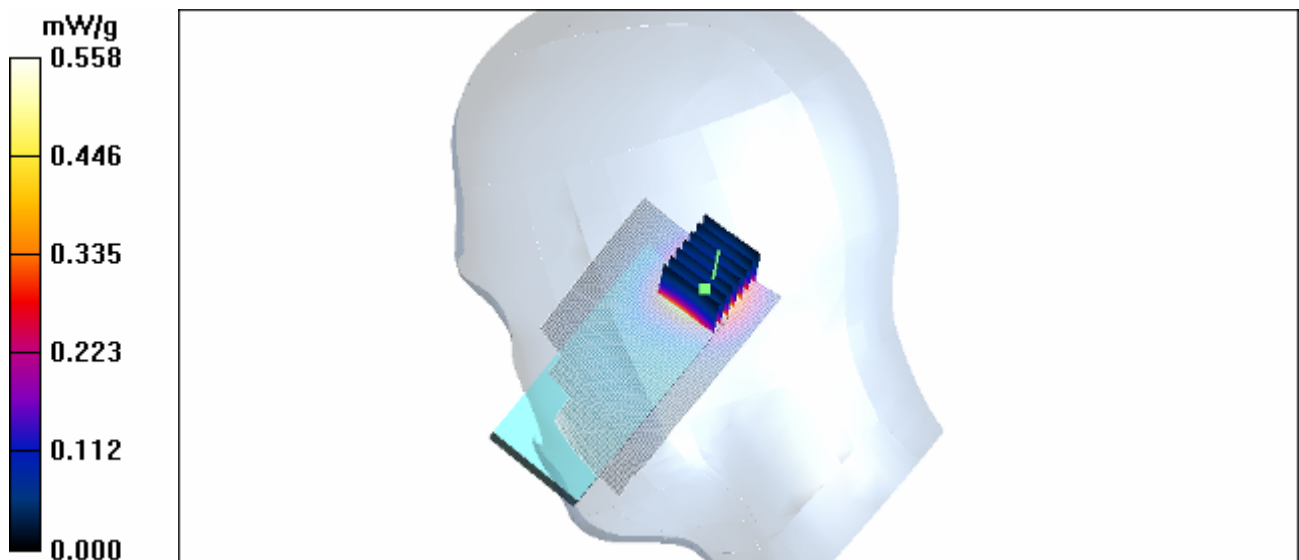

Figure 81 Right Hand Tilt 15° WCDMA Band IV Channel 1412

TA Technology (Shanghai) Co., Ltd.  
Test Report

Report No.: RZA2009- 1439

Page 116 of 173

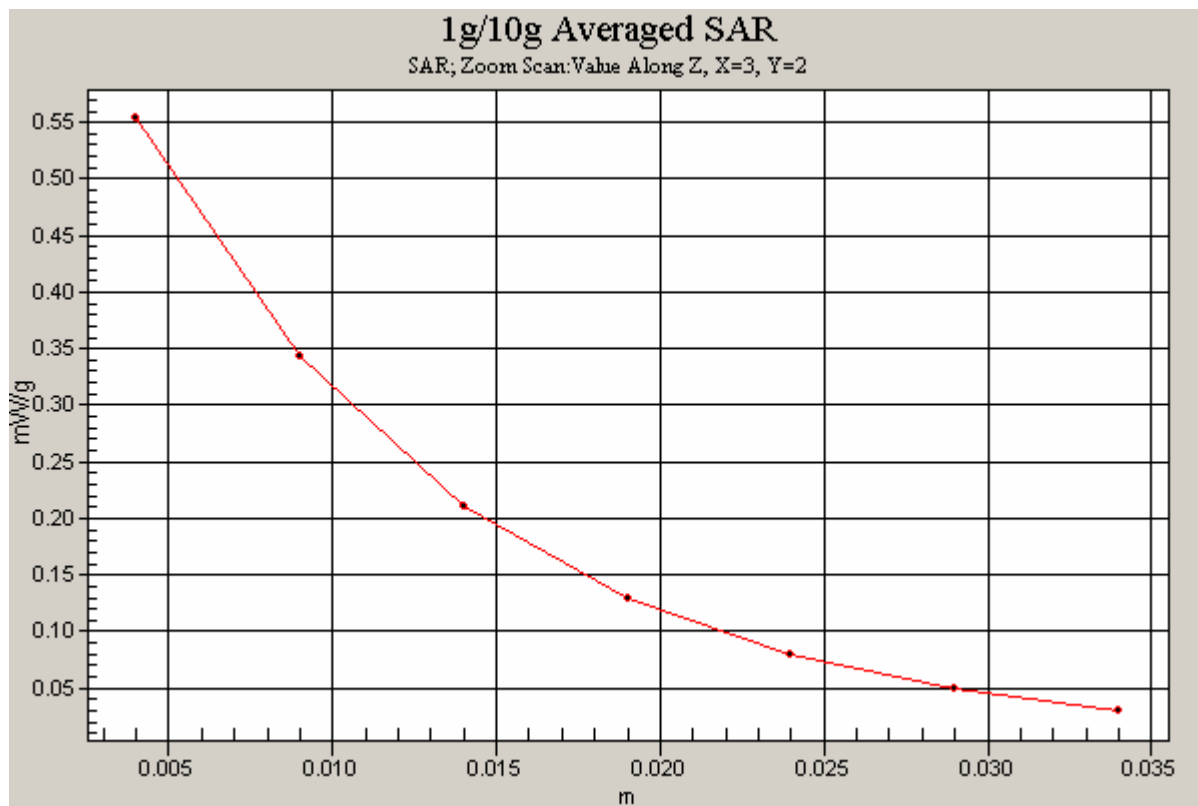

Figure 82 Z-Scan at power reference point (Right Hand Tilt 15° WCDMA Band IV Channel 1412)

### WCDMA Band IV Towards Ground High

Date/Time: 11/7/2009 12:09:10 PM

Communication System: WCDMA Band IV; Frequency: 1752.6 MHz; Duty Cycle: 1:1

Medium parameters used:  $f = 1753$  MHz;  $\sigma = 1.45$  mho/m;  $\epsilon_r = 52.7$ ;  $\rho = 1000$  kg/m<sup>3</sup>

Ambient Temperature: 22.3 °C      Liquid Temperature: 21.5 °C

Phantom section: Flat Section

DASY4 Configuration:

Probe: ET3DV6 – SN1737; ConvF(4.84, 4.84, 4.84); Calibrated: 11/25/2008

Electronics: DAE4 Sn452; Calibrated: 11/18/2008

Phantom: SAM000 T01 ; Type: SAM V4.0; Serial: TP-1246

Measurement SW: DASY4, V4.7 Build 80; Postprocessing SW: SEMCAD, V1.8 Build 186

**Towards Ground High/Area Scan (51x91x1):** Measurement grid: dx=15mm, dy=15mm

Maximum value of SAR (interpolated) = 0.825 mW/g

**Towards Ground High/Zoom Scan (7x7x7)/Cube 0:** Measurement grid: dx=5mm, dy=5mm, dz=5mm

Reference Value = 22.4 V/m; Power Drift = -0.059 dB

Peak SAR (extrapolated) = 1.20 W/kg

**SAR(1 g) = 0.742 mW/g; SAR(10 g) = 0.434 mW/g**

Maximum value of SAR (measured) = 0.814 mW/g

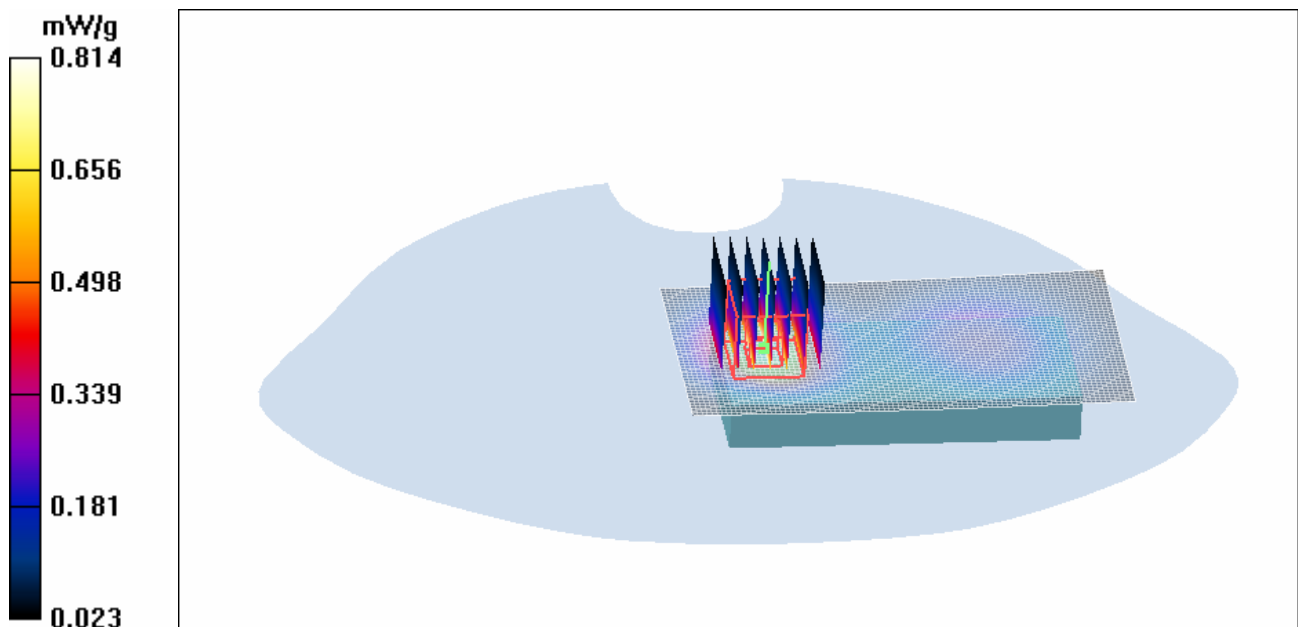

Figure 83 Body, Towards Ground, WCDMA Band IV Channel 1513

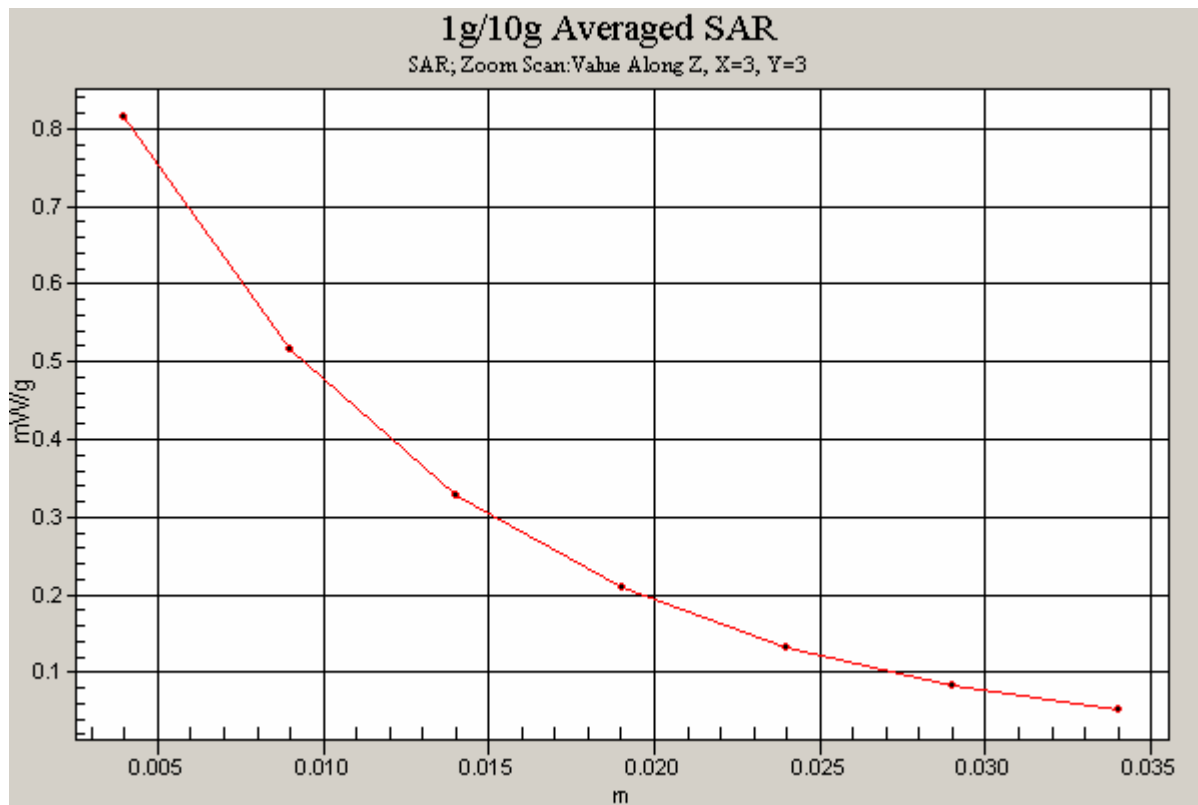

Figure 84 Z-Scan at power reference point (Body, Towards Ground, WCDMA Band IV Channel 1513)

### **WCDMA Band IV Towards Ground Middle**

Date/Time: 11/7/2009 11:50:56 AM

Communication System: WCDMA Band IV; Frequency: 1732.6 MHz; Duty Cycle: 1:1

Medium parameters used:  $f = 1733 \text{ MHz}$ ;  $\sigma = 1.44 \text{ mho/m}$ ;  $\epsilon_r = 52.7$ ;  $\rho = 1000 \text{ kg/m}^3$

Ambient Temperature:  $22.3^\circ\text{C}$       Liquid Temperature:  $21.5^\circ\text{C}$

Phantom section: Flat Section

DASY4 Configuration:

Probe: ET3DV6 – SN1737; ConvF(4.84, 4.84, 4.84); Calibrated: 11/25/2008

Electronics: DAE4 Sn452; Calibrated: 11/18/2008

Phantom: SAM000 T01 ; Type: SAM V4.0; Serial: TP-1246

Measurement SW: DASY4, V4.7 Build 80; Postprocessing SW: SEMCAD, V1.8 Build 186

**Towards Ground Middle/Area Scan (51x91x1):** Measurement grid:  $dx=15\text{mm}$ ,  $dy=15\text{mm}$

Maximum value of SAR (interpolated) =  $0.721 \text{ mW/g}$

**Towards Ground Middle/Zoom Scan (7x7x7)/Cube 0:** Measurement grid:  $dx=5\text{mm}$ ,  $dy=5\text{mm}$ ,  $dz=5\text{mm}$

Reference Value =  $20.8 \text{ V/m}$ ; Power Drift =  $0.030 \text{ dB}$

Peak SAR (extrapolated) =  $1.01 \text{ W/kg}$

**SAR(1 g) =  $0.638 \text{ mW/g}$ ; SAR(10 g) =  $0.378 \text{ mW/g}$**

Maximum value of SAR (measured) =  $0.698 \text{ mW/g}$

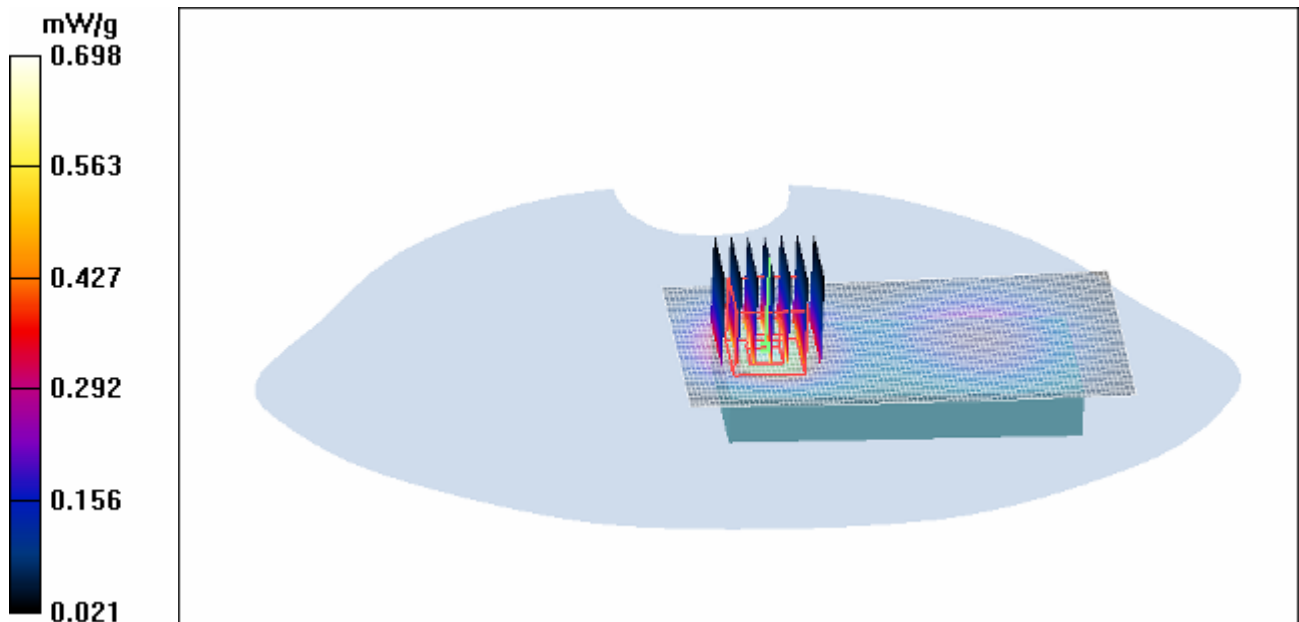

Figure 85 Body, Towards Ground, WCDMA Band IV Channel 1412

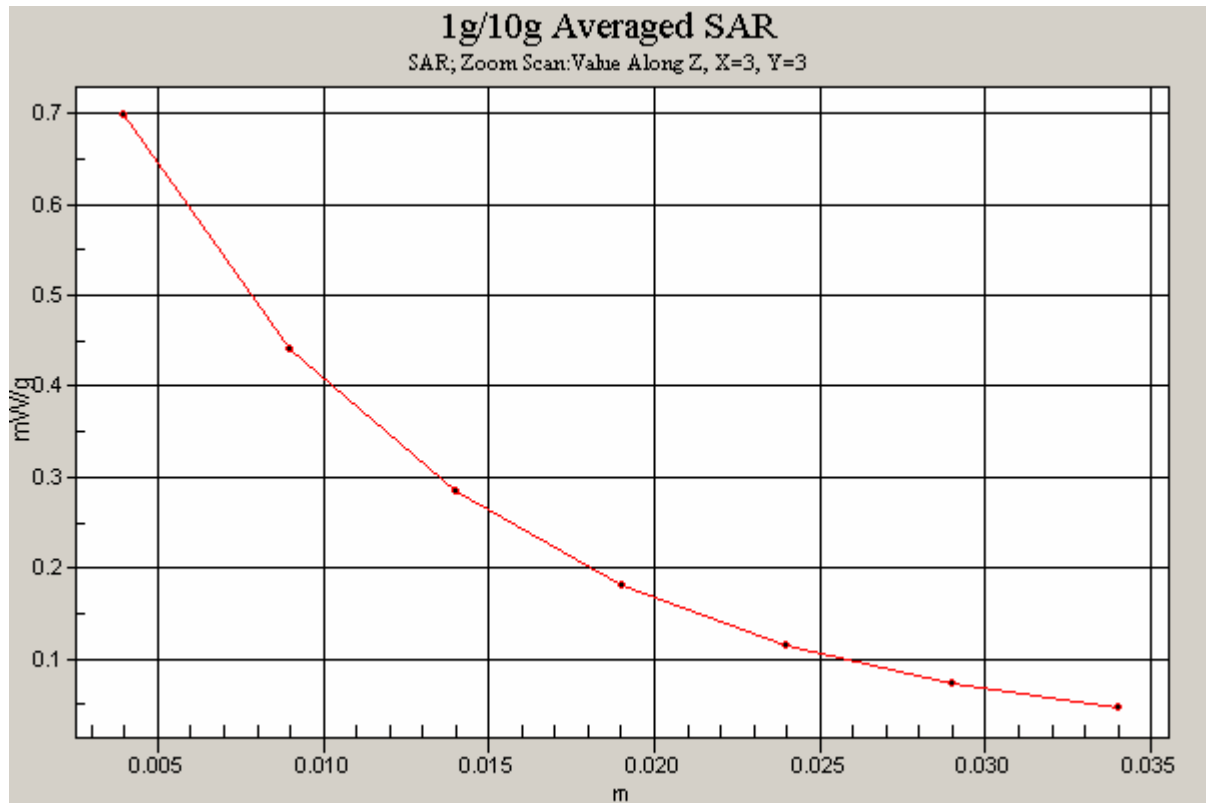

Figure 86 Z-Scan at power reference point (Body, Towards Ground, WCDMA Band IV Channel 1412)