EXHIBIT B - EUT INTERNAL PHOTOGRAPHS

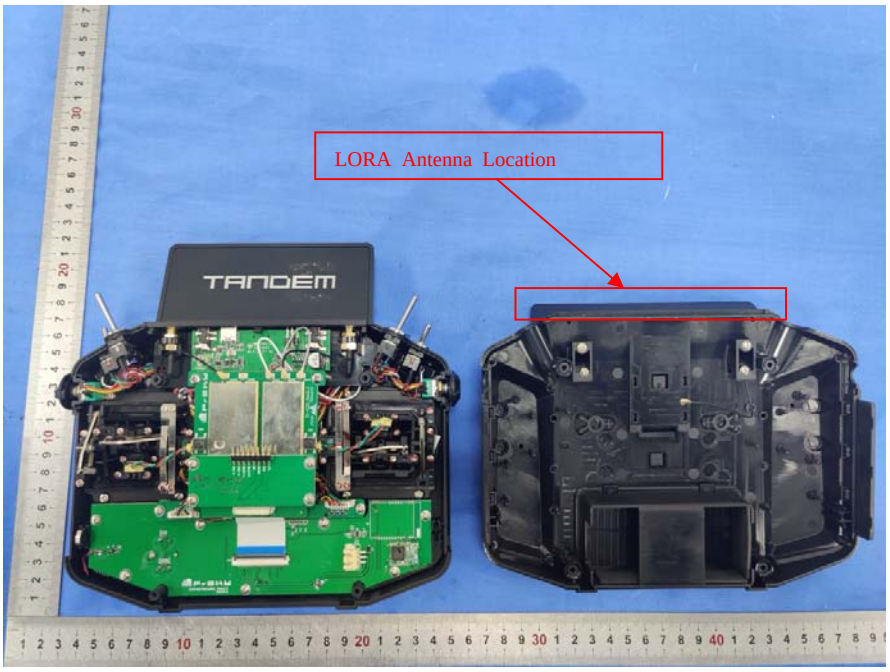

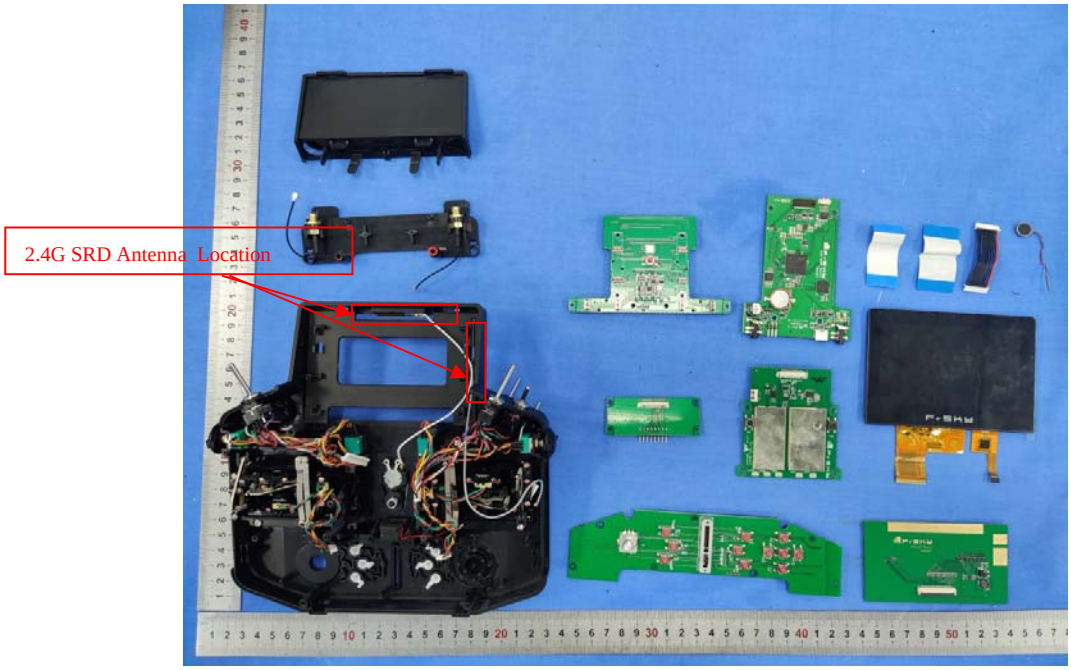

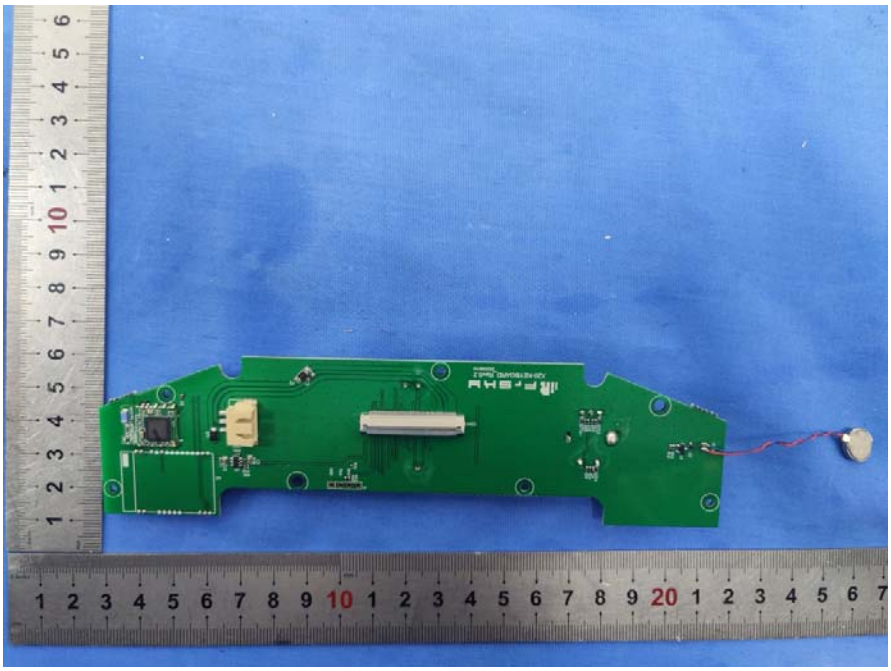

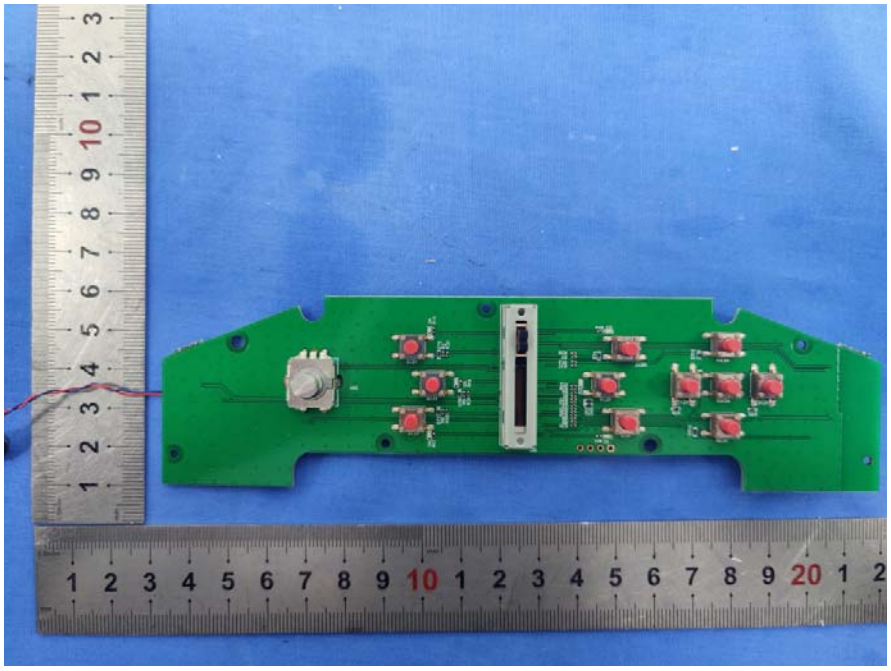

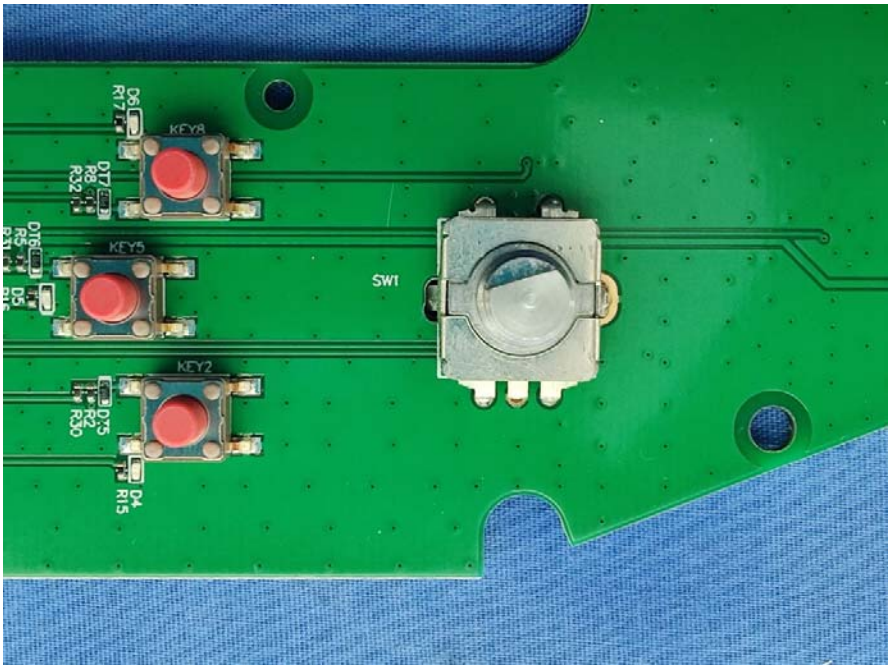
D6
R17
KEY8
D7
R8
R32
DT6
R5
R31
D5
KEY5
SW1
KEY2
DT5
R2
R30
D4
R15

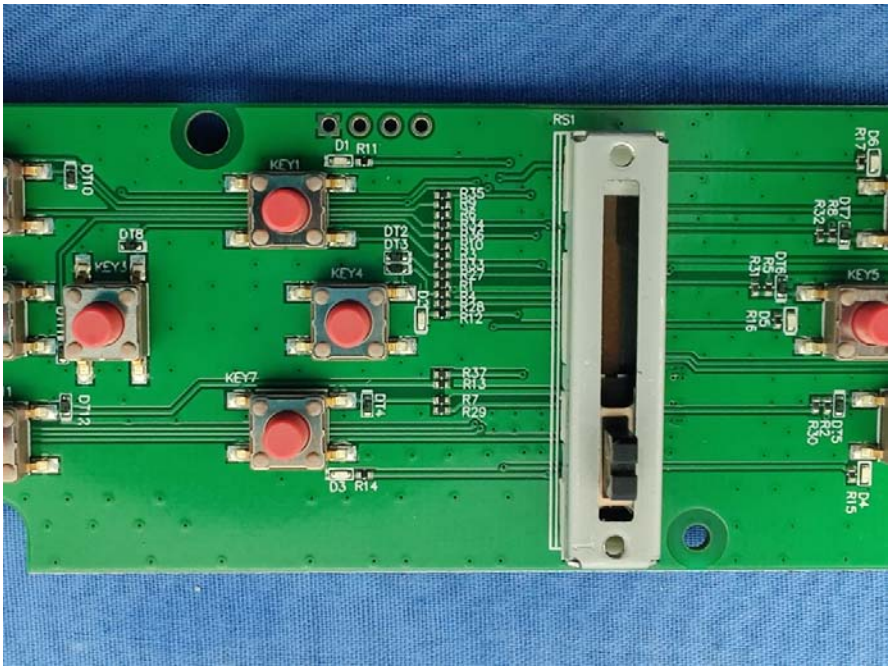
RS1
D1
R11
KEY1
DT10
DT8
KEY3
DT2
DT3
KEY4
D2
R35
R34
R33
R27
R26
R25
R24
R23
R22
R21
R12
KEY7
DT12
D6
R37
R13
R7
R29
D3
R14
D6
R17
D7
R8
R32
DT6
R5
R31
D5
R16
KEY5
DT5
R2
R30
D4
R15

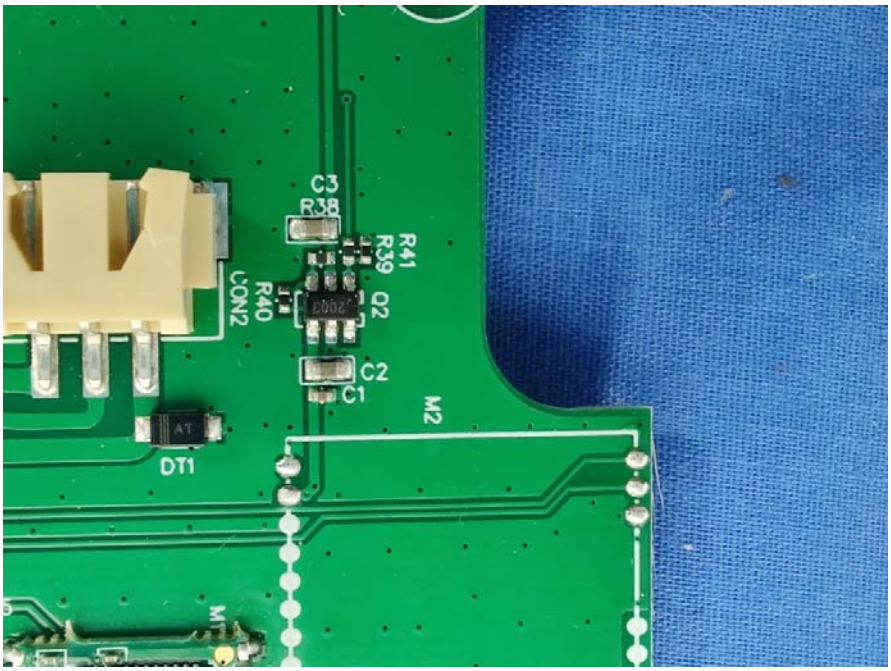
C3
R38
R41
R39
Q2
R40
CON2
C2
C1
M2
DT1

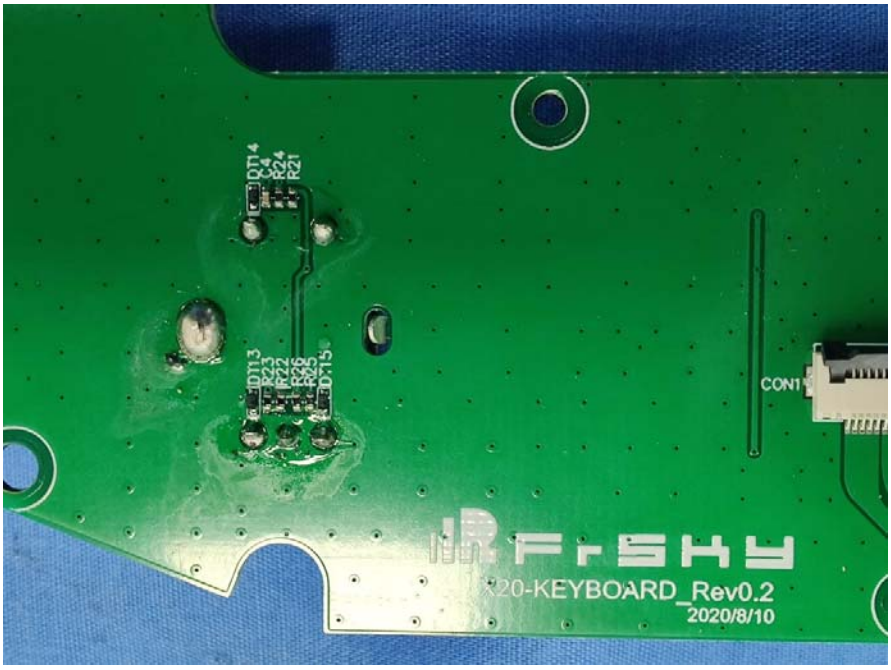
DT14
C4
R24
R21
DT13
R23
R22
R26
R25
DT15
CON1
FrSky
X20-KEYBOARD_Rev0.2
2020/8/10

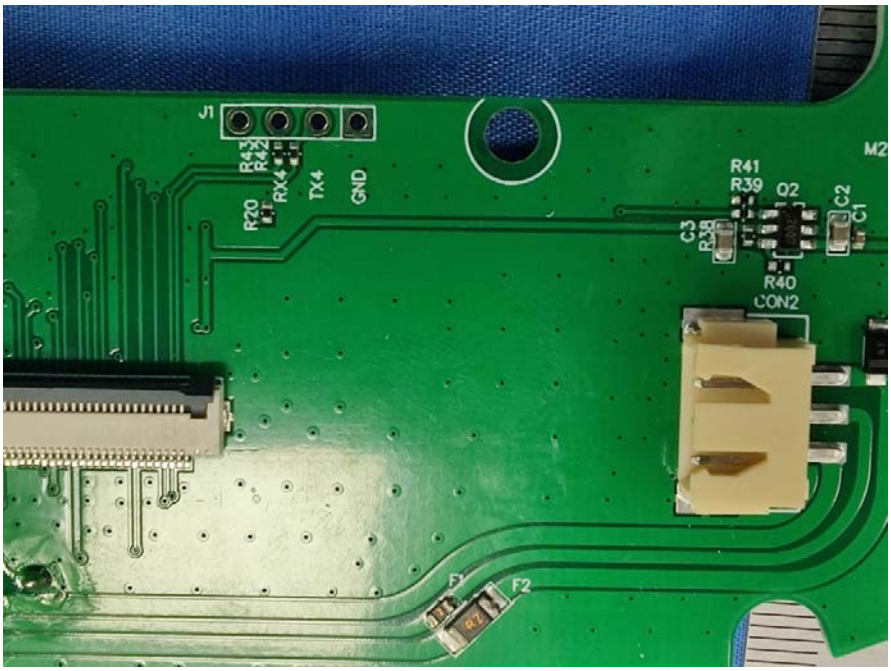
J1
R43
R42
R20
RX4
TX4
GND
R41
R39
Q2
C2
C1
C3
R38
R40
CON2
F2

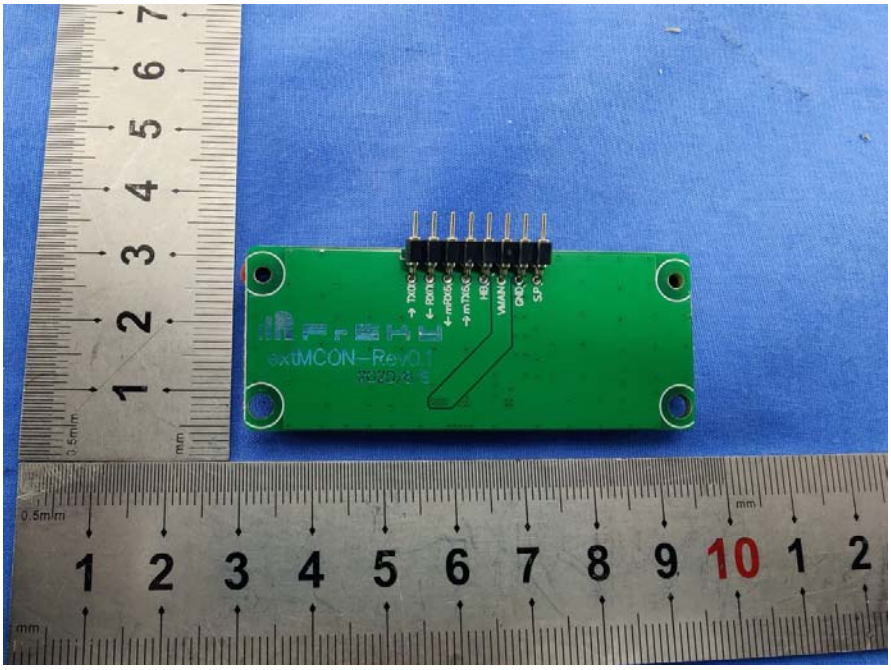
extMCON-Rev0.1
1 2 3 4 5 6 7 8 9 10 1 2

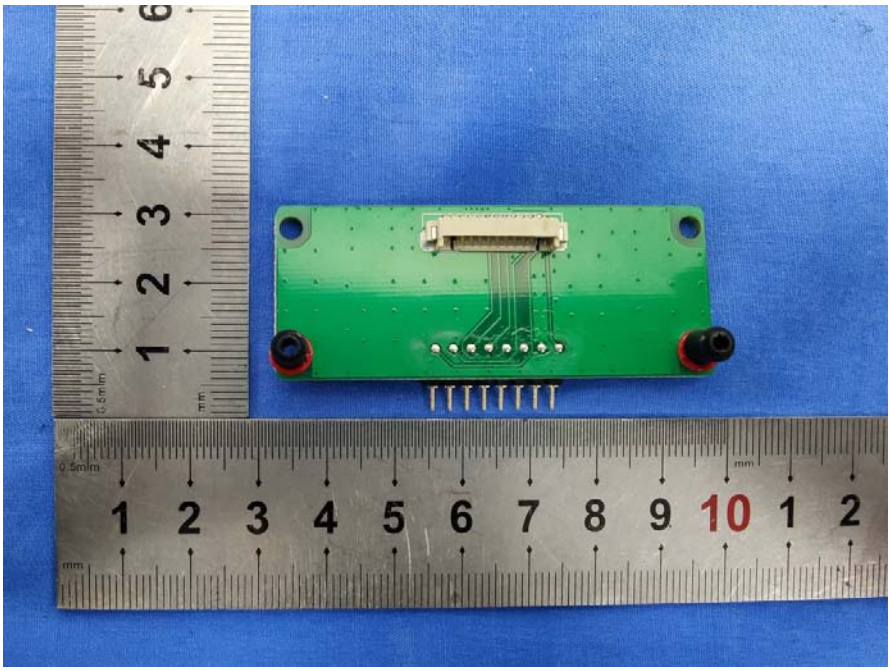

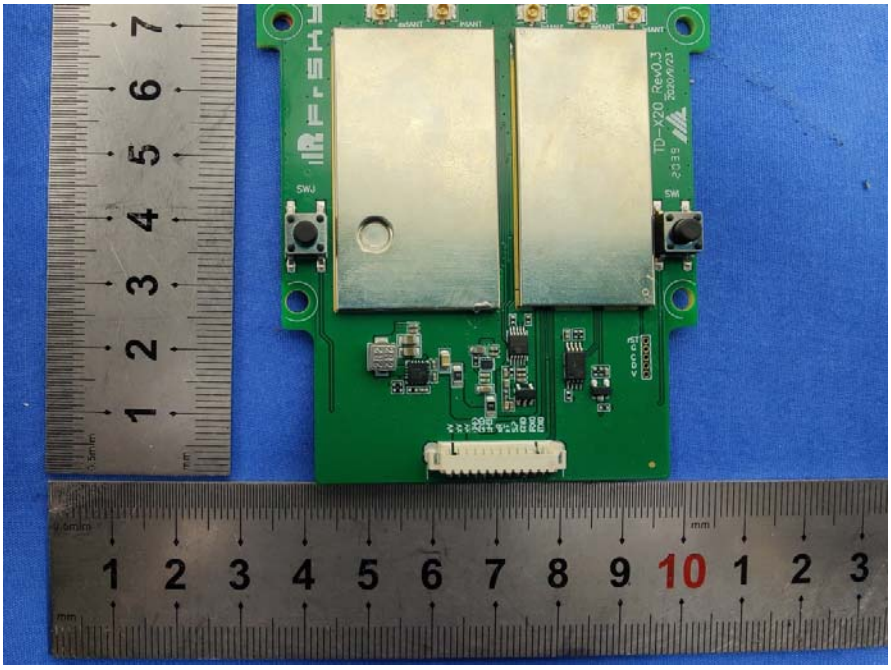
TD-X20_Rev0.3
2020/03/23
SWJ
SW

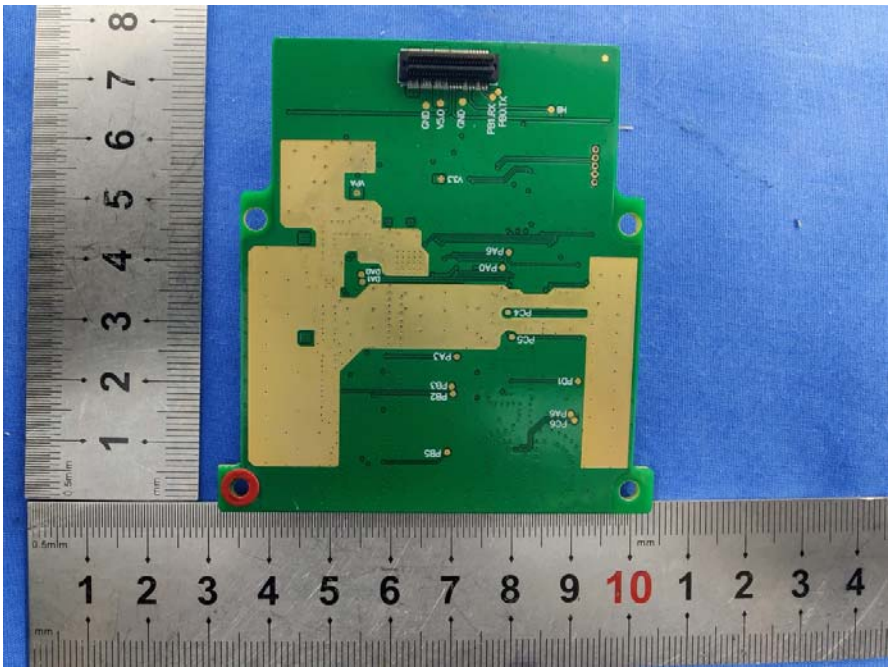

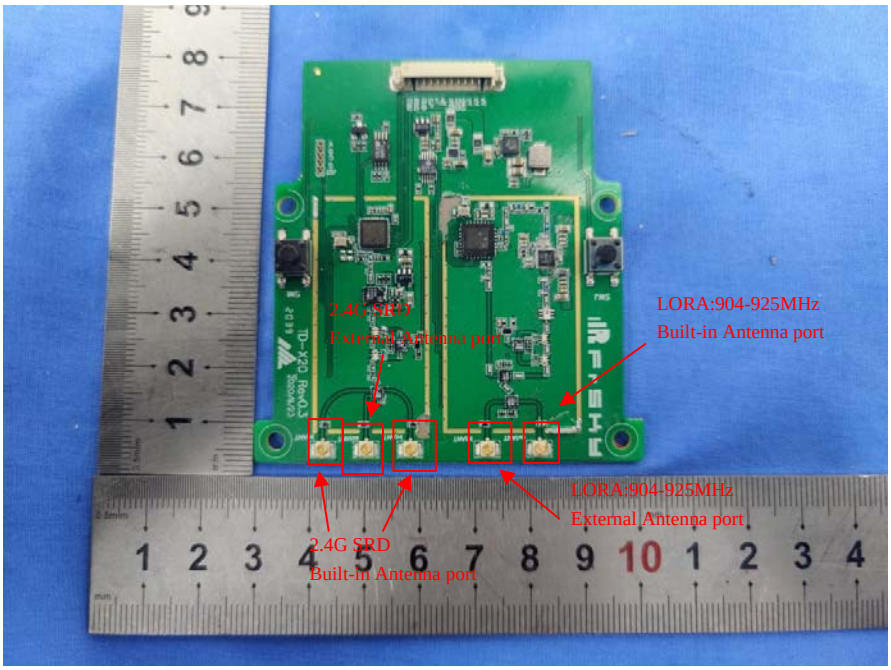
2.4G SRD
External Antenna port
LORA:904-925MHz
Built-in Antenna port
LORA:904-925MHz
External Antenna port
2.4G SRD
Built-in Antenna port

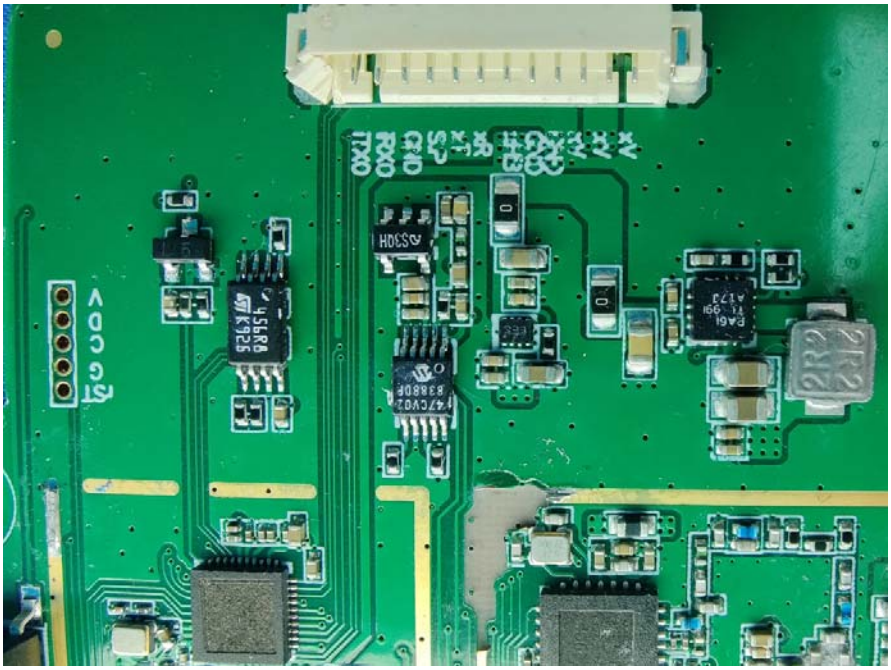
ST
GND
VCC
TXD
RXD
GND
GND
GND

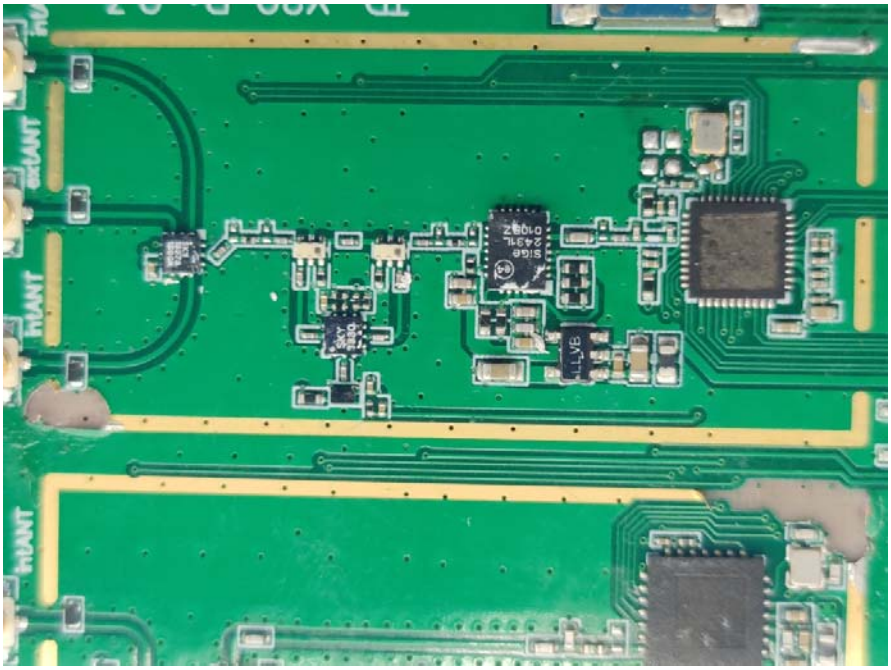
htANT
extANT
htANT
htANT

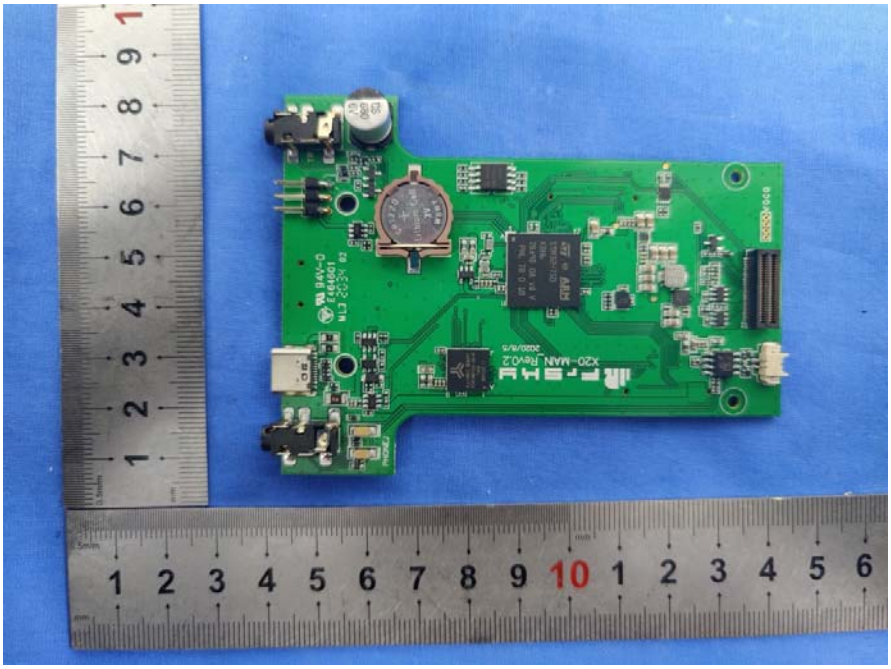
1 2 3 4 5 6 7 8 9 10 1 2 3 4 5 6
1 2 3 4 5 6 7 8 9 1

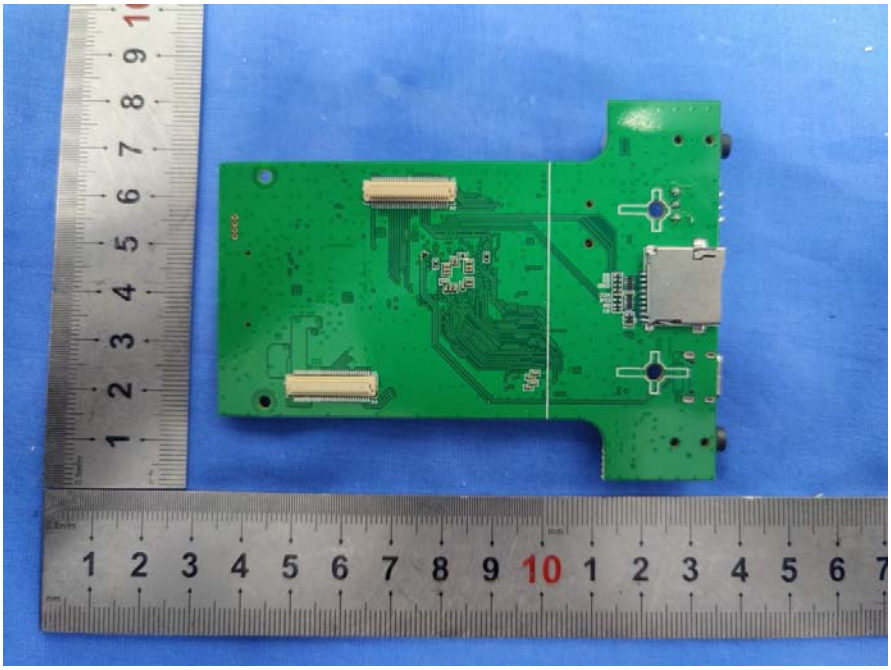

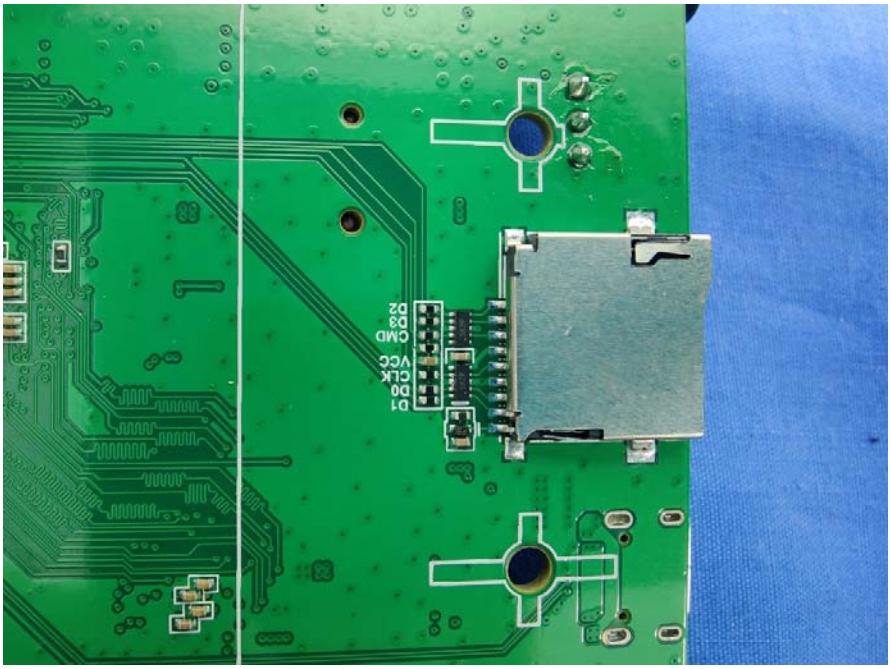
D1
D0
CLK
VCC
CMD
D3
D2

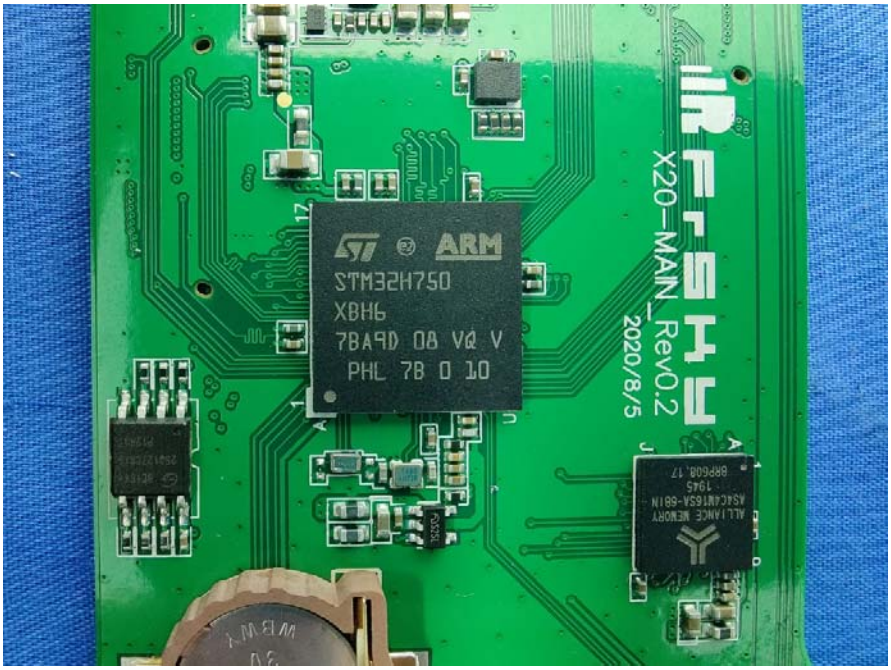
ARM
STM32H750
XBH6
7BA9D 08 VQ V
PHL 7B 0 10
X20-MAIN_Rev0.2
2020/8/5

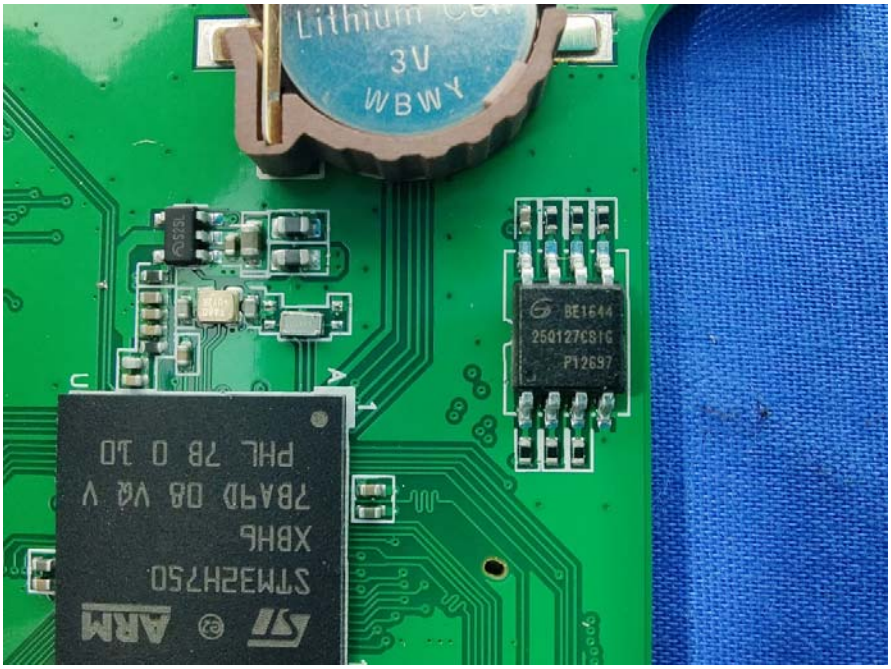
3V
WBWY
BE1644
25Q127CSIG
P12697
ARM
STM32H750
XBH6
7BA9D 08 VQ V
PHL 7B 0 10

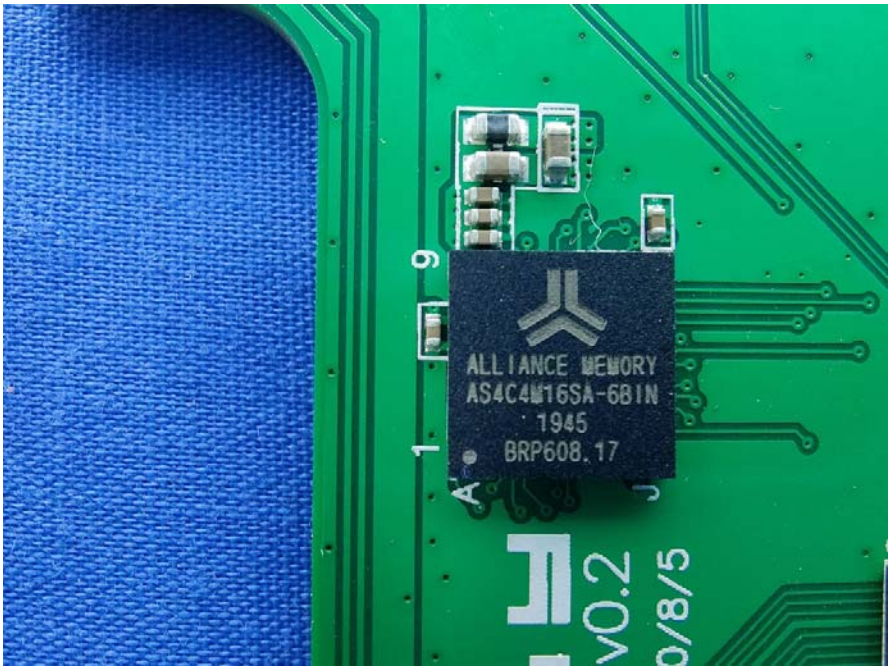
ALLIANCE MEMORY
AS4C4M16SA-6BIN
1945
BRP608.17
9
1
A
J
V0.2
0/8/5

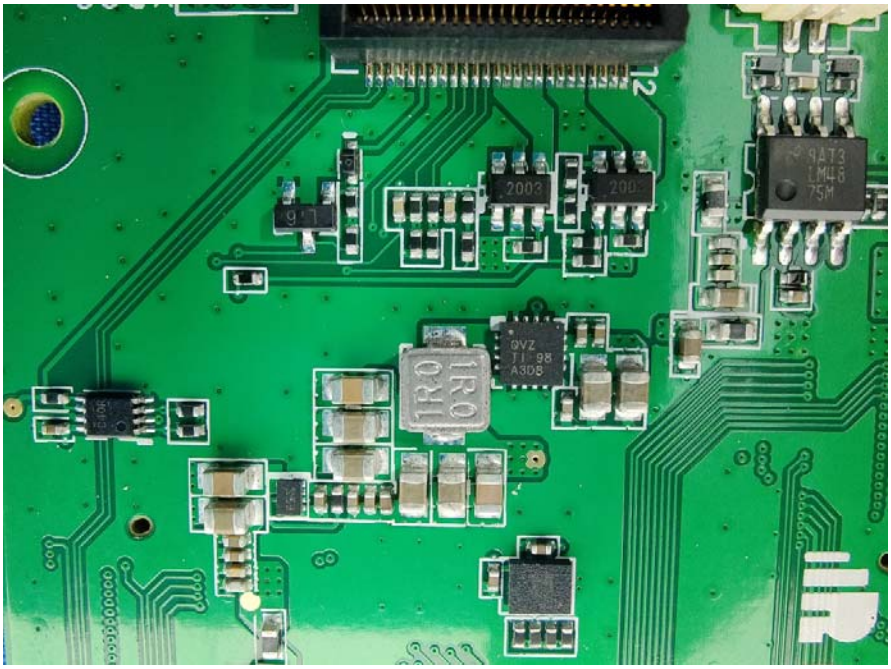
12
2003
2003
9VZ
TI 98
A3DB
IRO
IRO
9AT3
LM48
75M

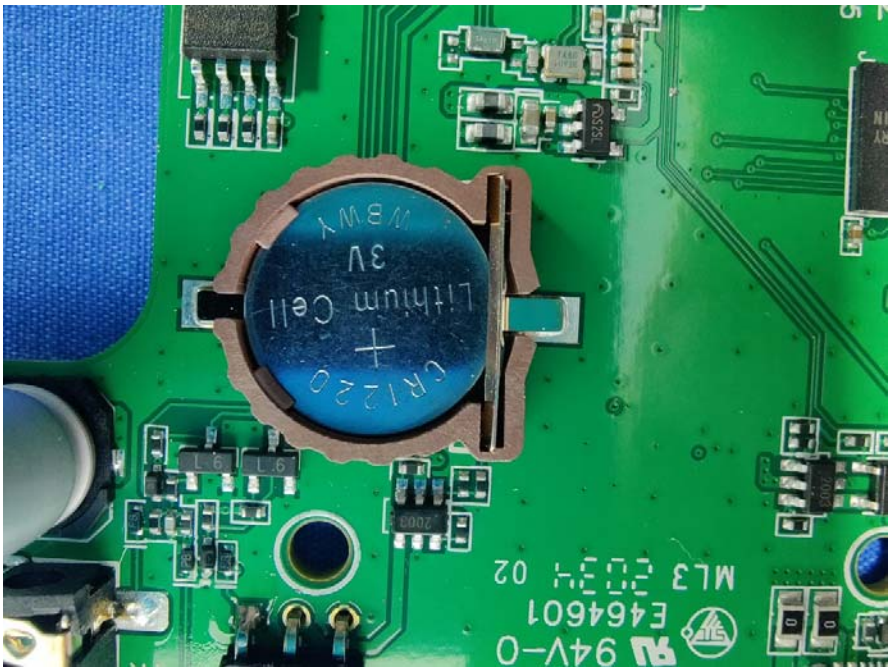
CR1220
+
Lithium Cell
3V
W8WY
94V-0
E464601
ML3 20EH 02

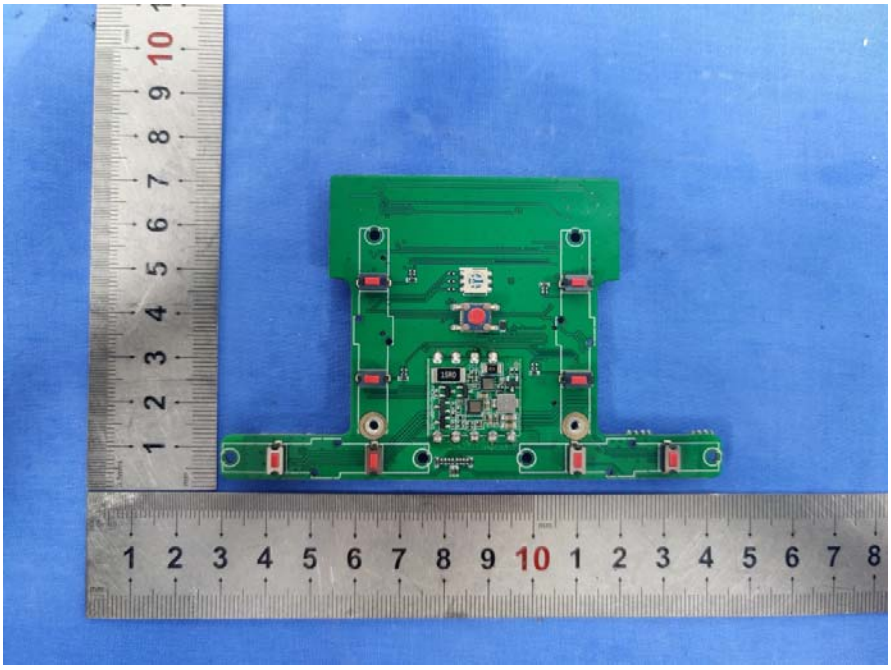

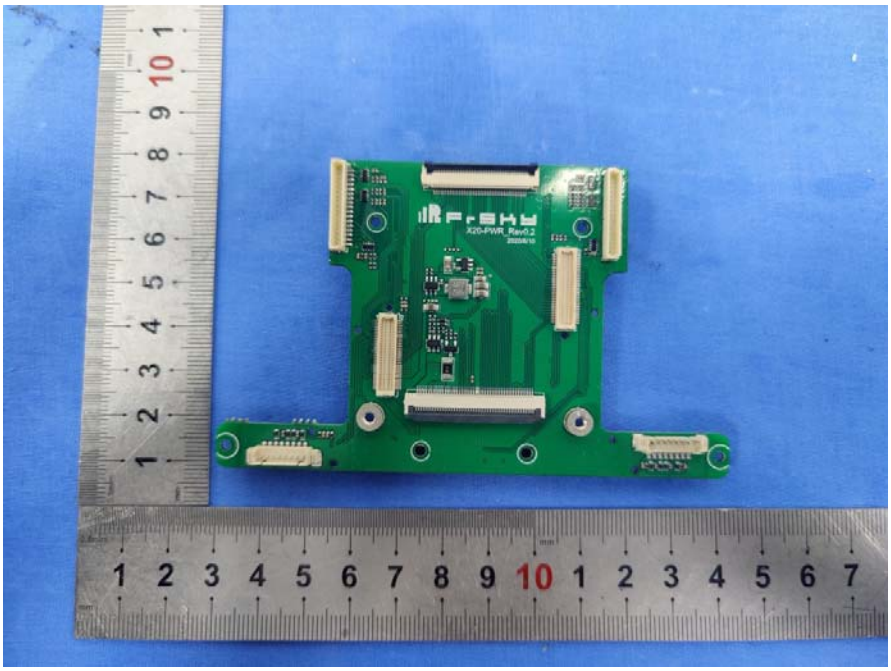
X20-PWR_Rev0.2
2020/8/10

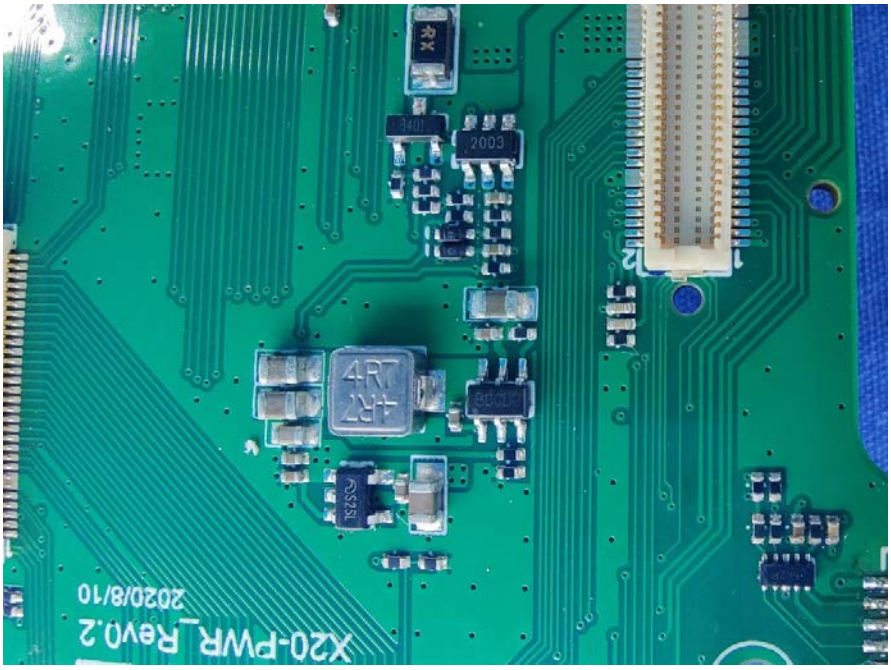
X20-PWR_Rev0.2
2020/8/10
2003
4R7

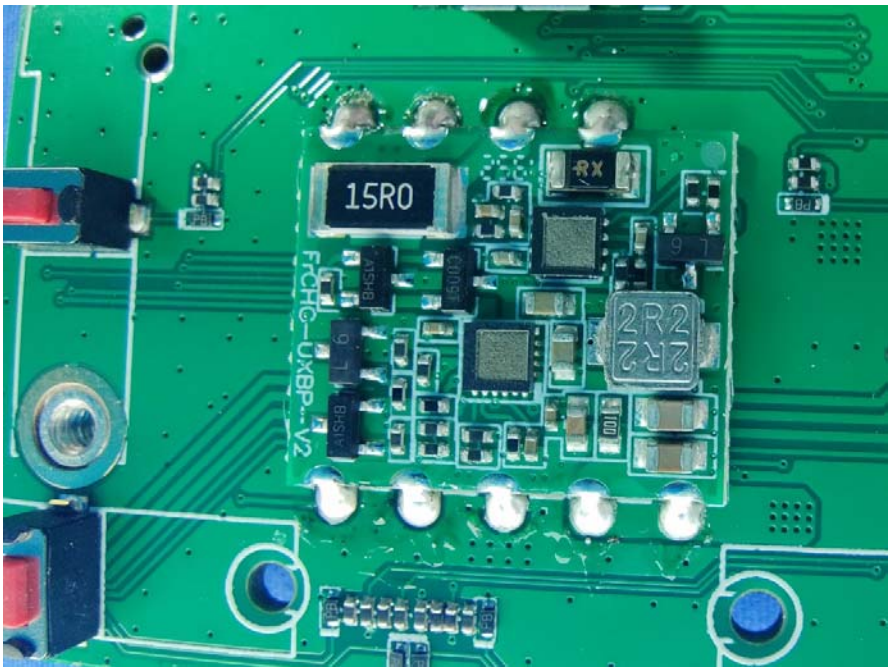
15R0
RX
2R2

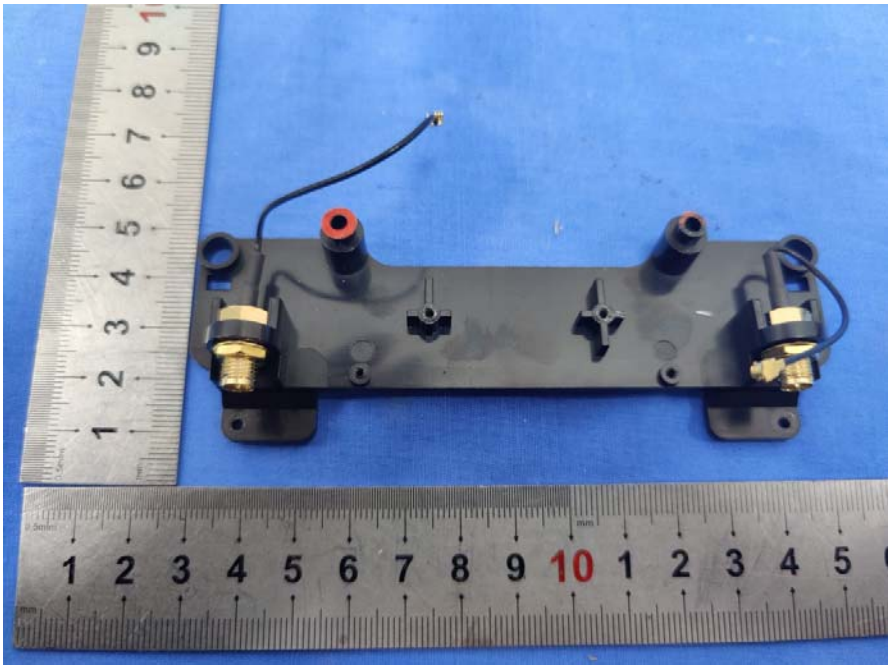

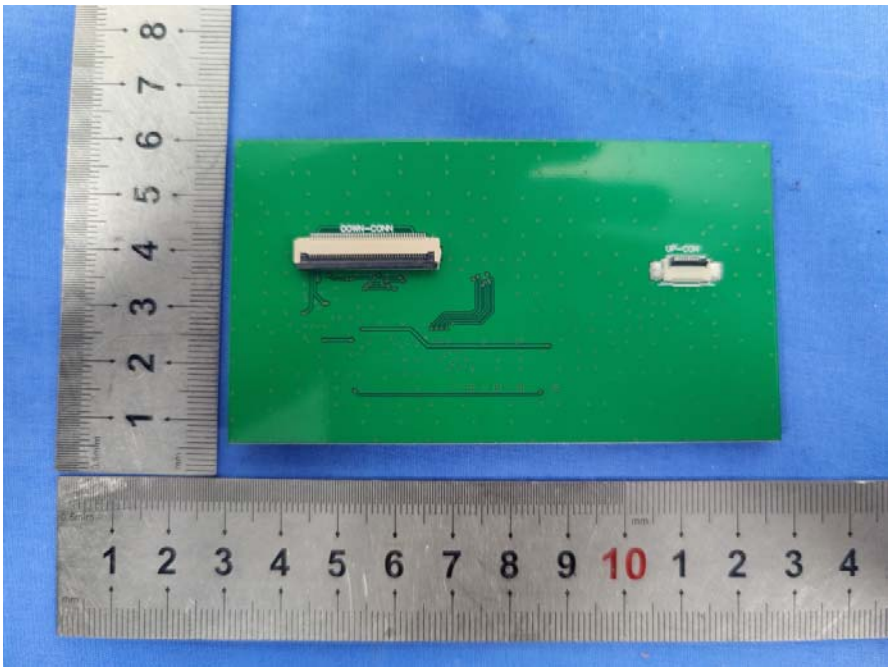
DOWN-CONN
UP-CON

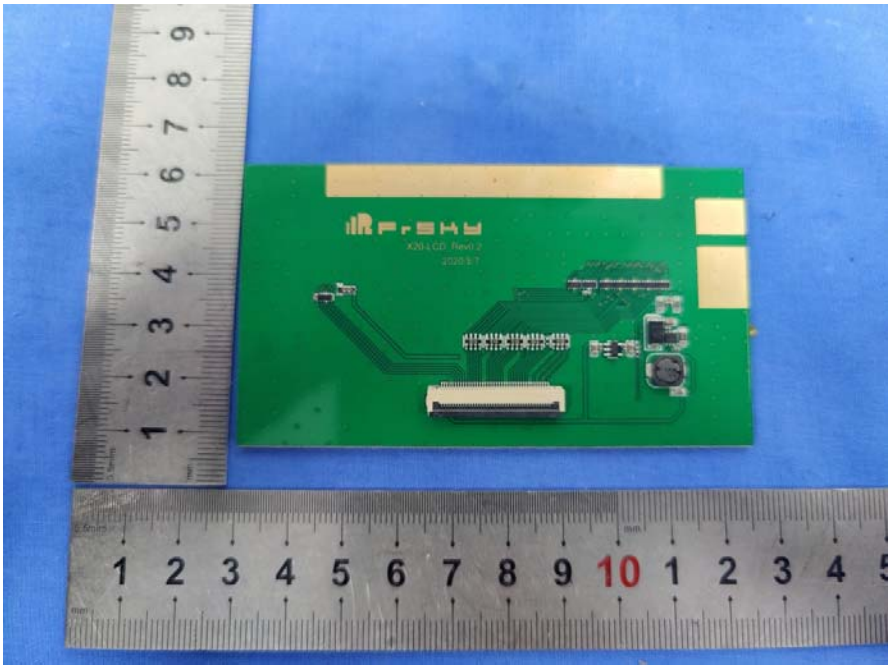
X20-LCD Rev0.2

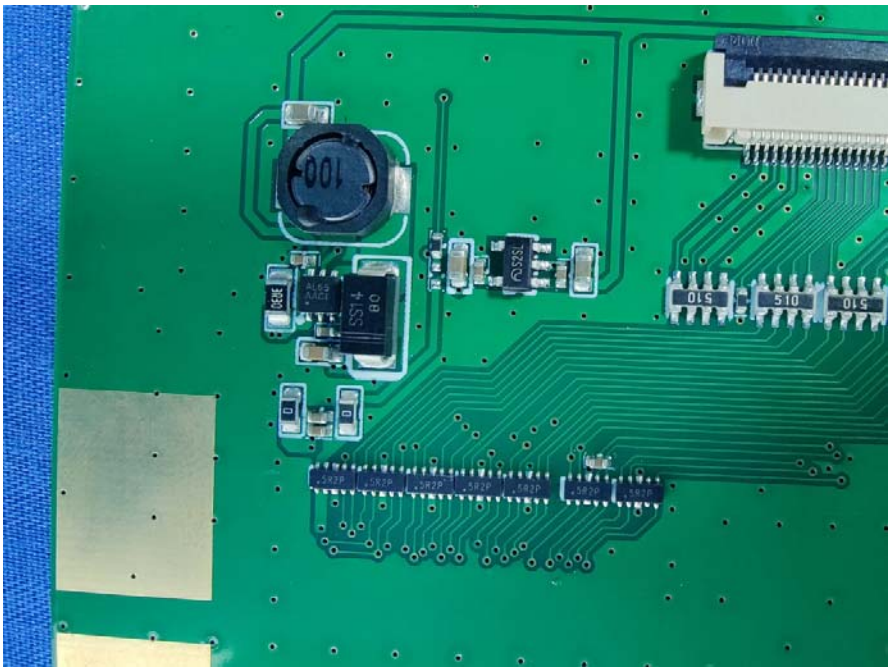

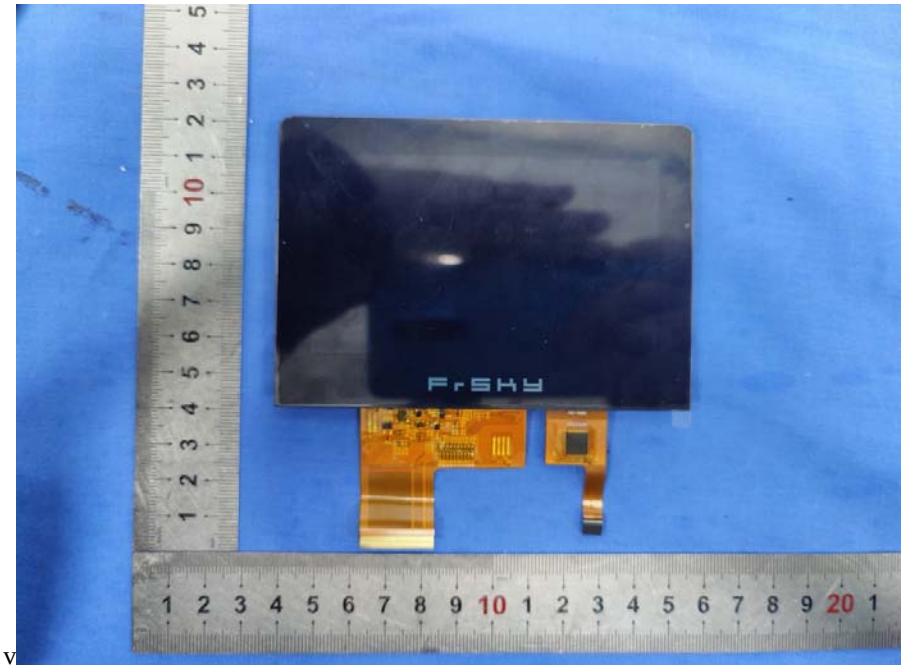

v

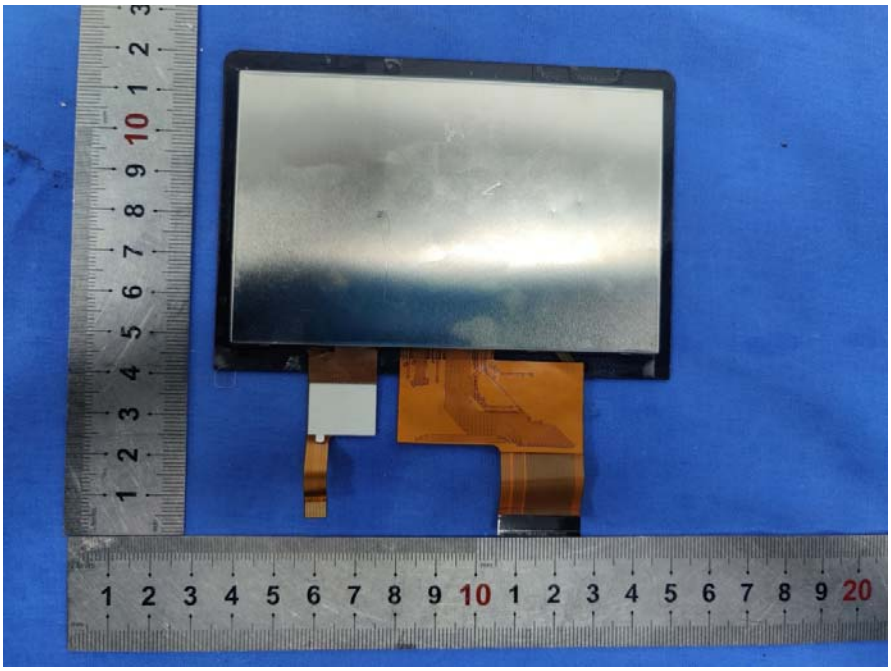

FrSky

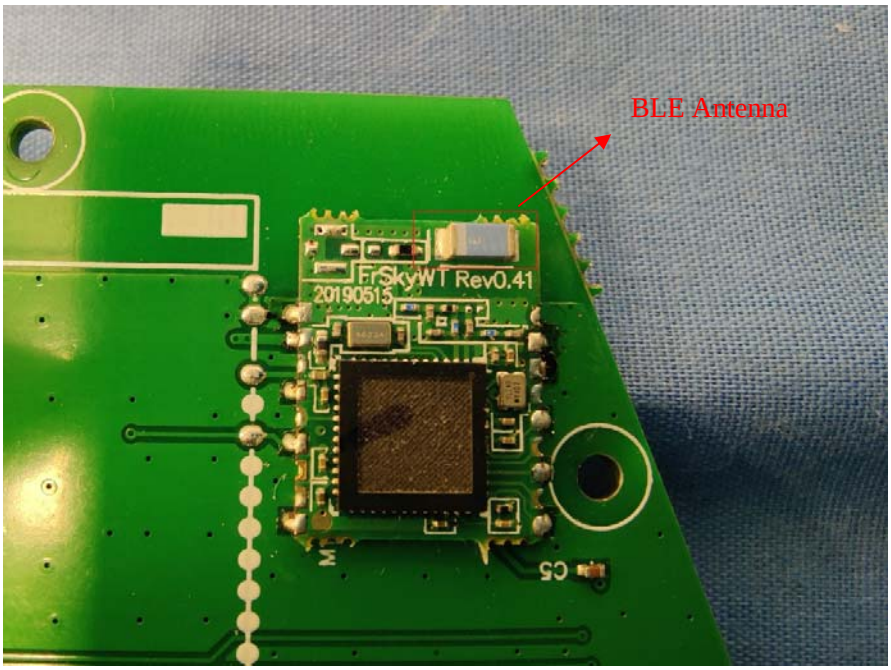
BLE Antenna
FrSkyWT Rev0.41
20190515

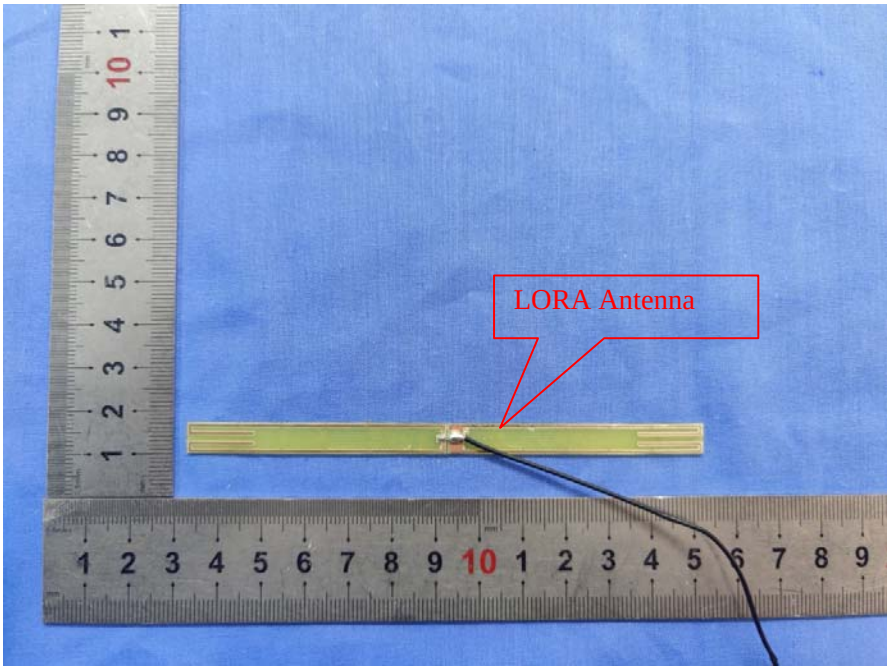
LORA Antenna

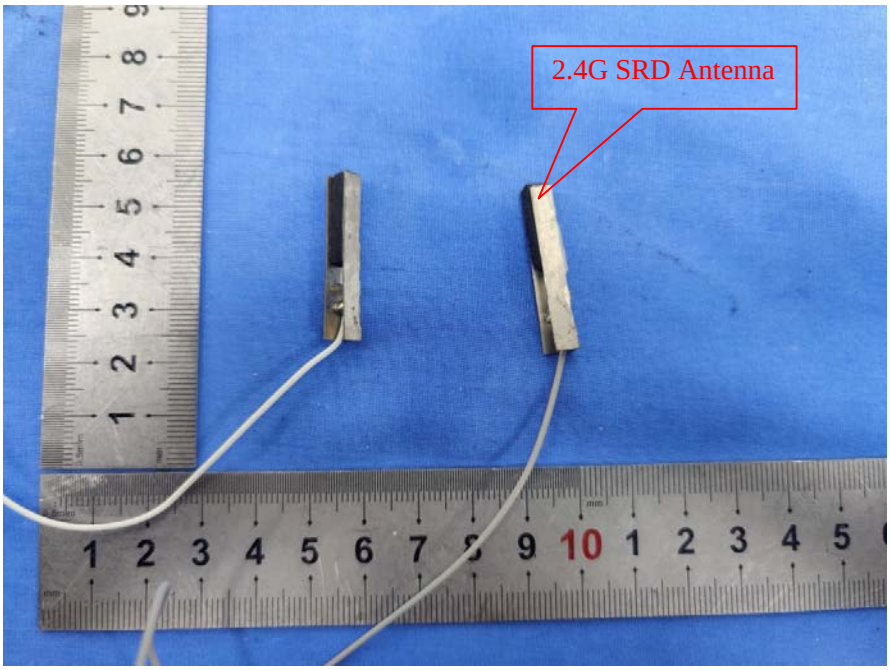
2.4G SRD Antenna