

NOTE3:  
if don't consider ESD ,The R11  
should removed .otherwise all of  
them should be added .

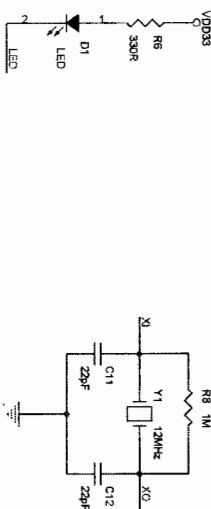

IC Type		CM60902CM60306	CM60301
Flash Type	R3	R3 should be Shorted	R3 Short; R4, R5, R10, R12 Open
	R4, R5, R7, R10, R12	R4, R5, R7, R10, R12 should be opened	
220V Flash			
ACE Flash	R3, R4, R6, R7	R3, R4, R6, R7 should be Shorted	R3, R5, R10 should be Shorted
Flash (220V)	R10, R12	R10, R12 should be opened	R4, R5, R10 should be opened
IS 300	R10, R12	R10 should be Shorted, R12 should be opened	R1, R2, R3, R4, R10 should be opened
Remarks	Please view the film configuration of the flash attachment		

**Note:**

**C8, C9 need Approaches the 13 Pir**