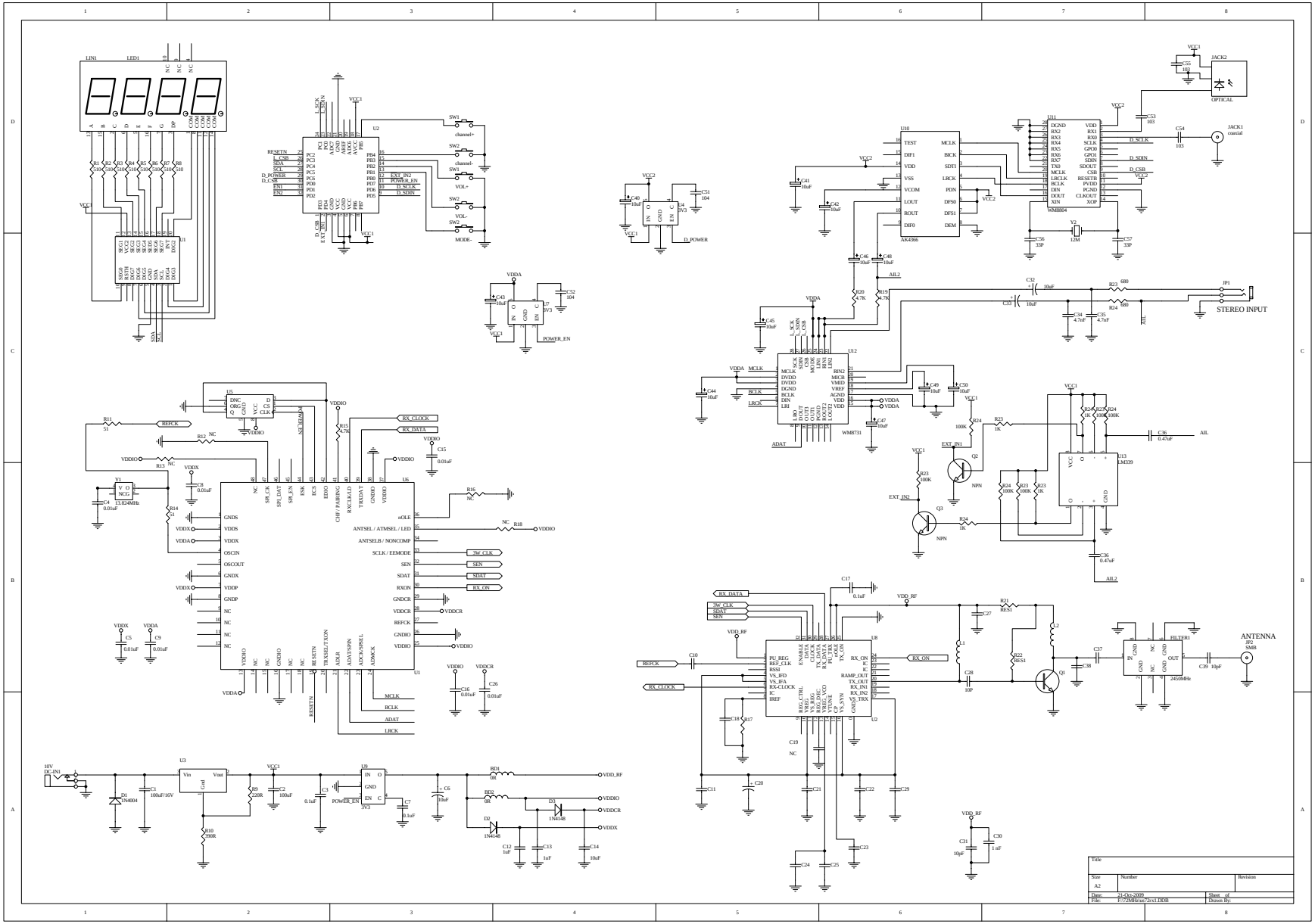
LIN1
LED1
U1
U2
U3
U5
U6
U8
U9
U10
U11
U12
U13
SW1
SW2
channel+
channel-
VOL+
VOL-
MODE-
VCC1
VCC2
VDDA
VDDIO
VDDX
VDDCR
VDD_RF
D_POWER
POWER_EN
D_SCLK
D_SDIN
D_CSB
EXT_IN2
RESETN
L_CSB
SDA
SCL
ENT1
ENT2
RX_CLOCK
RX_DATA
3W_CLK
SEN
SDAT
RX_ON
REFCK
MCLK
BCLK
ADAT
LRCK
AIL
AIL2
JACK2
OPTICAL
JACK1
coaxial
JP1
STEREO INPUT
ANTENNA
10V
DC-IN1
D1
1N4004
C1
100uF/16V
R9
220R
R10
200R
C2
100uF
C3
0.1uF
C7
0.1uF
C6
10uF
BD1
0R
BD2
0R
D2
1N4148
D3
1N4148
C12
1uF
C13
1uF
C14
10uF
C31
10pF
C30
1 nF
Title
Size
A2
Number
Revision
Date:
21-Oct-2009
File:
F572MHzatx2rx1.DDB
Sheet of
Drawn By: