



Prüfbericht-Nr.: <i>Test Report No.:</i>	17049861 003	Auftrags-Nr.: <i>Order No.:</i>	164035423	Seite 1 von 30 Page 1 of 30	
Kunden-Referenz-Nr.: <i>Client Reference No.:</i>	N/A	Auftragsdatum: <i>Order date:</i>	04.05.2015		
Auftraggeber: <i>Client:</i>	Lightcomm Technology Co.,Ltd. RM1708-10,17/F,PROSPERITY CENTRE, 25 CHONG YIP STREET,KWUN TONG,HONGKONG				
Prüfgegenstand: <i>Test item:</i>	10.1" Wi-Fi Android Tablet				
Bezeichnung / Typ-Nr.: <i>Identification / Type No.:</i>	NS-P16AT10				
Auftrags-Inhalt: <i>Order content:</i>	FCC Certification				
Prüfgrundlage: <i>Test specification:</i>	CFR Title 47 Part 2 Subpart J Section 2.1093 ANSI/IEEE C95.1-1992 IEEE 1528-2003 KDB 447498 D01 v05r02				
Wareneingangsdatum: <i>Date of receipt:</i>	04.05.2014				
Prüfmuster-Nr.: <i>Test sample No.:</i>	A000221149-004				
Prüfzeitraum: <i>Testing period:</i>	16.06.2015 ~ 17.06.2015				
Ort der Prüfung: <i>Place of testing:</i>	Shenzhen Emtek Co., Ltd.				
Prüflaboratorium: <i>Testing laboratory:</i>	TÜV Rheinland (Shenzhen) Co., Ltd.				
Prüfergebnis*: <i>Test result*:</i>	Pass				
geprüft von / tested by:			kontrolliert von / reviewed by:		
30-06-2015	Lin Lin / Project Manager		30-06-2015	Sam Lin/Technical Certifier	
Datum <i>Date</i>	Name / Stellung <i>Name / Position</i>	Unterschrift <i>Signature</i>	Datum <i>Date</i>	Name / Stellung <i>Name / Position</i>	Unterschrift <i>Signature</i>
Sonstiges / Other:	FCC ID: XMF-NSP16AT10				
Zustand des Prüfgegenstandes bei Anlieferung: <i>Condition of the test item at delivery:</i>	Prüfmuster vollständig und unbeschädigt <i>Test item complete and undamaged</i>				
* Legende:	1 = sehr gut	2 = gut	3 = befriedigend	4 = ausreichend	5 = mangelhaft
	P(ass) = entspricht o.g. Prüfgrundlage(n)		F(all) = entspricht nicht o.g. Prüfgrundlage(n)	N/A = nicht anwendbar	N/T = nicht getestet
Legend:	1 = very good	2 = good	3 = satisfactory	4 = sufficient	5 = poor
	P(ass) = passed a.m. test specification(s)		F(all) = failed a.m. test specification(s)	N/A = not applicable	N/T = not tested
Dieser Prüfbericht bezieht sich nur auf das o.g. Prüfmuster und darf ohne Genehmigung der Prüfstelle nicht auszugsweise vervielfältigt werden. Dieser Bericht berechtigt nicht zur Verwendung eines Prüfzeichens. <i>This test report only relates to the a. m. test sample. Without permission of the test center this test report is not permitted to be duplicated in extracts. This test report does not entitle to carry any test mark.</i>					

STATEMENT OF COMPLIANCE

TEST ITEM	SPECIFICATION	RESULT
Specific Absorption Rate - Wi-Fi 802.11 b/g/n - 2.4GHz Band Wi-Fi 802.11 a – 5.2GHz &5.8GHz Band Bluetooth-2.4GHz Band	Exposure Rules 47 C.F.R 2.1093 Radiofrequency Radiation Exposure Evaluation: Portable Devices KDB 447498 D01 General RF Exposure Guidance v05r02 KDB 248227 D01 802.11 Wi-Fi SAR v02r01 KDB 865664 D01 SAR Measurement 100 MHz to 6 GHz v01r03 KDB 865664 D02 RF Exposure Reporting v01r01 KDB 616217 D04 SAR for laptop and tablets v01r01 KDB 941225 D06 Hotspot Mode v02	PASS

This device complies with Specific Absorption Rate (SAR) for general population/uncontrolled exposure limits (1.6W/kg) specified in CFR Title 47 Part 2 Subpart J Section 2.1093 and ANSI/IEEE C95.1-1992.

This device have been testd in accordance with the measurement methods and procedure specified in IEEE 1528-2003 and Published RF exposure KDB procedures.

Refer to the maximum results of Specific Absorption Rate (SAR) durning testing as below.

FREQUENCY BAND	EXPOSURE POSITION	EQUIPMENT CLASS	HIGHEST REPORTED SAR VALUE (W/KG)
802.11 b	Body-Bottom face	DTS	1.039
802.11 a	Body-Bottom face	NII	1.161

Contents

1.	GENERAL REMARKS	4
1.1	COMPLEMENTARY MATERIALS	4
2.	TEST SITES	4
2.1	TEST FACILITIES	4
2.2	LIST OF TEST AND MEASUREMENT INSTRUMENTS	5
3.	GENERAL PRODUCT INFORMATION	6
3.1	PRODUCT FUNCTION AND INTENDED USE	6
3.2	RATINGS AND SYSTEM DETAILS	6
3.3	INDEPENDENT OPERATION MODES	8
3.4	SUBMITTED DOCUMENTS	8
4.	SAR MEASUREMENTS SYSTEM CONFIGURATION	9
4.1	SAR MEASUREMENTS SET-UP	9
4.2	DASY5 E-FIELD PROBE SYSTEM	10
4.3	E-FILED PROBE CALIBRATION	10
4.4	OTHER TEST EQUIPMENT	11
4.4.1	<i>Data Acquisition Electronics (DAE)</i>	<i>11</i>
4.4.2	<i>Robot</i>	<i>11</i>
4.4.3	<i>Measurement Server</i>	<i>12</i>
4.4.4	<i>Device Holder for Phantom</i>	<i>13</i>
4.4.5	<i>Phantom</i>	<i>13</i>
4.5	SCANNING PROCEDURE	14
4.6	DATA STORAGE AND EVALUATION	16
4.6.1	<i>Data Storage</i>	<i>16</i>
4.6.2	<i>Data Evaluation by SEMCAD</i>	<i>16</i>
5.	TEST SET-UP AND OPERATION MODES	18
5.1	PRINCIPLE OF CONFIGURATION SELECTION	18
5.2	SPECIFIC ABSORPTION RATE (SAR) SYSTEM CHECK	18
5.3	EXPOSURE POSITIONS CONSIDERATION	20
5.4	TEST OPERATION AND TEST SOFTWARE	21
5.5	SPECIAL ACCESSORIES AND AUXILIARY EQUIPMENT	21
6.	TEST RESULTS	22
6.1	HUAMAN EXPOSURE TO RADIO FREQUENCY ELECTROMAGNETIC FIELDS	22
6.2	MEASUREMENT UNCERTAINTY	25
7.	PHOTOGRAPHS OF THE TEST SET-UP	27
8.	LIST OF TABLES	30
9.	LIST OF PHOTOGRAPHS	30

1. General Remarks

1.1 Complementary Materials

All attachments are integral parts of this test report. This applies especially to the following appendix:

Appendix A: System Performance Check
Appendix B: Test Plots of SAR Measurement
Appendix C: Calibration Certificate

2. Test Sites

2.1 Test Facilities

Shenzhen Emtex Co., Ltd.
Bldg 69, Majialong Industry Zone, Nanshan District, Shenzhen, P.R. China, 518057
FCC Registration No.: 406365

The tests at the test site have been conducted under the supervision of a TÜV engineer.

2.2 List of Test and Measurement Instruments

Table 1: List of Test and Measurement Equipment

Equipment	Manufacturer	Model No.	Serial No.	Last Cal.	Cal. Interval
Signal Generator	Agilent	N5181A	MY50145187	5/16/2015	1year
RF Power Meter. Dual Channel	BOONTON	4232A	10539	5/16/2015	1year
Power Sensor	BOONTON	51011EMC	34236/34238	5/16/2015	1year
Wideband Radio Communication Tester	R&S	CMW500	1201.0002K50- 140822zk	5/16/2015	1year
Signal Analyzer	Agilent	N9010A	My53470879	5/16/2015	1year
Network Analyzer	Agilent	E5071C	MY46316645	5/16/2015	1year
E-Field Probe	SPEAG	EX3DV4	3801	6/18/2014	1year
DAE	SPEAG	DAE4	918	11/29/2014	1year
Validation Kit 2450MHz	SPEAG	D2450V2	927	1/13/2014	2year
Validation Kit 5GHz	SPEAG	D5GHzV2	1169	1/13/2014	2year
Dual Directional Coupler	Agilent	EE393	TW5451008	5/16/2015	1year
10dB Attenuator	Mini-Circuits	15542	3 1344	5/16/2015	1year
10dB Attenuator	Mini-Circuits	15542	3 1415	5/16/2015	1year
30dB Attenuator	Mini-Circuits	15542	3 1420	5/16/2015	1year
Power Amplifier	MILMEGA	80RF1000-175	1059345	5/16/2015	1 Year
Power Amplifier	MILMEGA	AS0102-55	1018770	5/16/2015	1 Year
Power Amplifier	MILMEGA	AS1860-50	1059346	5/16/2015	1 Year
Power Meter	Agilent	N1918A	MY54180006	5/16/2015	1 Year
ELI V5.0	SPEAG	QD 0VA 022 AA	1231	N/A	N/A
Device Holder	SPEAG	N/A	N/A	N/A	N/A

3. General Product Information

3.1 Product Function and Intended Use

The EUT is 10" tablet with Wi-Fi & Bluetooth function.
 For details refer to the User Manual and Circuit Diagram.

3.2 Ratings and System Details

Table 2: Technical Specification

Device type:	Portable device				
EUT Name:	Tablet				
Type Identification:	NS-P16AT10				
FCC ID:	XMF-NSP16AT10				
Operating mode(s) / WiFi:	802.11a	802.11b	802.11g	802.11n HT20	802.11n HT40
Test modulation	OFDM	DSSS	OFDM	OFDM	OFDM
Transmit Frequency Range (MHz):	5180-5240; 5745-5825	2412-2462	2412-2462	2412-2462	2422-2452
Operating mode(s) / Bluetooth:	Bluetooth 4.0				
Test modulation	GFSK, $\pi/4$ DQPSK, 8DPSK				
Transmit Frequency Range (MHz):	2402-2480				
Antenna type:	Integrated antenna				
Antenna Gain	2.4GHz: 2.6dBi; 5GHz: 2.8dBi				
Input Rating	5V, 2A				
Battery	DC 3.3V				

Table 3: List of WLAN Channel of 802.11b/g/n mode

802.11b		802.11g		802.11n (HT20)		802.11n (HT20)	
Channel Number	Frequency (MHz)	Channel Number	Frequency (MHz)	Channel Number	Frequency (MHz)	Channel Number	Frequency (MHz)
1	2412	1	2412	1	2412	1	
2	2417	2	2417	2	2417	2	
3	2422	3	2422	3	2422	3	2422
4	2427	4	2427	4	2427	4	2427
5	2432	5	2432	5	2432	5	2432
6	2437	6	2437	6	2437	6	2437
7	2442	7	2442	7	2442	7	2442
8	2447	8	2447	8	2447	8	2447
9	2452	9	2452	9	2452	9	2452
10	2457	10	2457	10	2457	10	
11	2462	11	2462	11	2462	11	

Table 4: List of WLAN Channel of 802.11a mode

Band1		Band4	
Channel Number	Frequency (MHz)	Channel Number	Frequency (MHz)
CH36	5180	CH149	5745
CH38	5190	CH153	5765
CH40	5200	CH157	5785
CH42	5210	CH161	5805
CH44	5220	CH165	5825
CH46	5230		
CH48	5240		

Table 5: List of Bluetooth Channel (BDR & EDR mode)

Channel Number	Frequency (MHz)	Channel Number	Frequency (MHz)	Channel Number	Frequency (MHz)	Channel Number	Frequency (MHz)
0	2402.00	20	2442.00	40	2442.00	60	2462.00
1	2403.00	21	2423.00	41	2443.00	61	2463.00
2	2404.00	22	2424.00	42	2444.00	62	2464.00
3	2405.00	23	2425.00	43	2445.00	63	2465.00
4	2406.00	24	2426.00	44	2446.00	64	2466.00
5	2407.00	25	2427.00	45	2447.00	65	2467.00
6	2408.00	26	2428.00	46	2448.00	66	2468.00
7	2409.00	27	2429.00	47	2449.00	67	2469.00
8	2410.00	28	2430.00	48	2450.00	68	2470.00
9	2411.00	29	2431.00	49	2451.00	69	2471.00
10	2412.00	30	2432.00	50	2452.00	70	2472.00
11	2413.00	31	2433.00	51	2453.00	71	2473.00
12	2414.00	32	2434.00	52	2454.00	72	2474.00

13	2415.00	33	2435.00	53	2455.00	73	2475.00
14	2416.00	34	2436.00	54	2456.00	74	2476.00
15	2417.00	35	2437.00	55	2457.00	75	2477.00
16	2418.00	36	2438.00	56	2458.00	76	2478.00
17	2419.00	37	2439.00	57	2459.00	77	2479.00
18	2420.00	38	2440.00	58	2460.00	78	2480.00
19	2421.00	39	2441.00	59	2461.00		

Table 6: List of Bluetooth Channel (LE mode)

Channel Number	Frequency (MHz)	Channel Number	Frequency (MHz)	Channel Number	Frequency (MHz)	Channel Number	Frequency (MHz)
0	2402.00	10	2422.00	20	2442.00	30	2462.00
1	2404.00	11	2424.00	21	2444.00	31	2464.00
2	2406.00	12	2426.00	22	2446.00	32	2466.00
3	2408.00	13	2428.00	23	2448.00	33	2468.00
4	2410.00	14	2430.00	24	2450.00	34	2470.00
5	2412.00	15	2432.00	25	2452.00	35	2472.00
6	2414.00	16	2434.00	26	2454.00	36	2474.00
7	2416.00	17	2436.00	27	2456.00	37	2476.00
8	2418.00	18	2438.00	28	2458.00	38	2478.00
9	2420.00	19	2440.00	29	2460.00	39	2480.00

3.3 Independent Operation Modes

The basic operation modes are:

- A. WiFi transmitting
 - 1. 802.11a
 - 2. 802.11b
 - 3. 802.11g
 - 4. 802.11n HT20
 - 5. 802.11n HT40
- B. Bluetooth transmitting
 - 1. BDR
 - 2. EDR
 - 3. LE
- C. Off

3.4 Submitted Documents

- Bill of Material	- Circuit Diagram
- Constructional Drawing	- Instruction Manual
- PCB Layout	- Rating Label
- Photo Document	

4. SAR Measurements System Configuration

4.1 SAR Measurements Set-up

The DASY5 system for performing compliance tests consists of the following items: □

- A standard high precision 6-axis robot (Stäubli TX=RX family) with controller, teach pendant and software.
An arm extension for accommodating the data acquisition electronics (DAE).
- An isotropic field probe optimized and calibrated for the targeted measurement.
- A data acquisition electronics (DAE) which performs the signal amplification, signal multiplexing, AD-conversion, offset measurements, mechanical surface detection, collision detection, etc. The unit is battery powered with standard or rechargeable batteries. The signal is optically transmitted to the EOC.
- The Electro-optical converter (EOC) performs the conversion from optical to electrical signals for the digital communication to the DAE. To use optical surface detection, a special version of the EOC is required. The EOC signal is transmitted to the measurement server.
- The function of the measurement server is to perform the time critical tasks such as signal filtering, control of the robot operation and fast movement interrupts.
- The Light Beam used is for probe alignment. This improves the (absolute) accuracy of the probe positioning.
- A computer running WinXP and the DASY5 software.
- Remote control and teach pendant as well as additional circuitry for robot safety such as warning lamps, etc.
- The generic twin phantom enabling the testing of left-hand and right-hand usage.
- The device holder for handheld mobile phones.
- Tissue simulating liquid mixed according to the given recipes.
- System validation dipoles allowing to validate the proper functioning of the system.

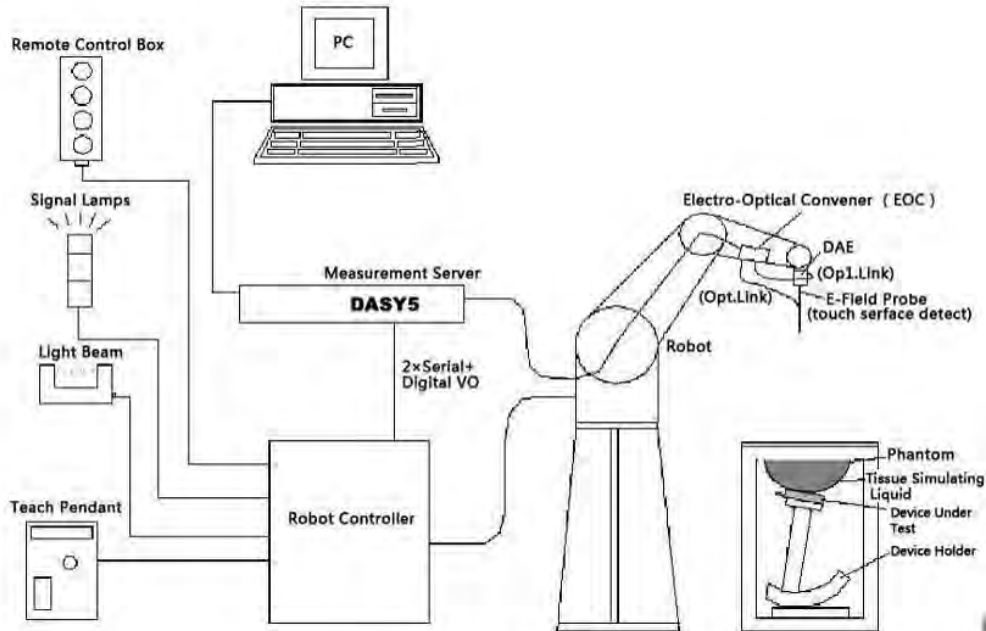

Picture 1 SAR Lab Test Measurement Set-up

4.2 DASY5 E-Fild Probe System

The SAR measurements were conducted with the dosimetric probe designed in the classical triangular configuration and optimized for dosimetric evaluation. The probe is constructed using the thick film technique; with printed resistive lines on ceramic substrates. The probe is equipped with an optical multifiber line ending at the front of the probe tip. It is connected to the EOC box on the robot arm and provides an automatic detection of the phantom surface. Half of the fibers are connected to a pulsed infrared transmitter, the other half to a synchronized receiver. As the probe approaches the surface, the reflection from the surface produces a coupling from the transmitting to the receiving fibers. This reflection increases first during the approach, reaches maximum and then decreases. If the probe is flatly touching the surface, the coupling is zero. The distance of the coupling maximum to the surface is independent of the surface reflectivity and largely independent of the surface to probe angle. The DASY5 software reads the reflection turning a software approach and looks for the maximum using 2nd ord curve fitting. The approach is stopped at reaching the maximum.

Probe Specifications:

Model: EX3DV4
 Frequency Range: 10MHz — 6.0GHz (EX3DV4)
 Calibration: In head and body simulating tissue at
 Frequencies from 835 up to 5800MHz
 Linearity: ± 0.2 dB (30 MHz to 6 GHz) for EX3DV4
 Dynamic Range: 10 mW/kg — 100W/kg
 Probe Length: 330 mm
 Probe Tip Length: 20 mm
 Body Diameter: 12 mm
 Tip Diameter: 2.5 mm
 Tip-Center: 1 mm
 Application: SAR Dosimetry Testing
 Compliance tests of mobile phones
 Dosimetry in strong gradient fields



Picture 2 E-field Probe

4.3 E-Filed Probe Calibration

Each E-Probe/Probe Amplifier combination has unique calibration parameters. A TEM cell calibration procedure is conducted to determine the proper amplifier settings to enter in the probe parameters. The amplifier settings are determined for a given frequency by subjecting the probe to a known E-field density (1 mW/cm^2) using an RF Signal generator, TEM cell, and RF Power Meter. The free space E-field from amplified probe outputs is determined in a test chamber. This calibration can be performed in a TEM cell if the frequency is below 1 GHz and inn a waveguide or other methodologies above 1 GHz for free space. For the free space calibration, the probe is placed in the volumetric center of the cavity and at the proper orientation with the field. The probe is then rotated 360 degrees until the three channels show the maximum reading. The power density readings equates to 1 mw/ cm^2 .

E-field temperature correlation calibration is performed in a flat phantom filled with the appropriate simulated brain tissue. The E-field in the medium correlates with the temperature rise in the dielectric medium. For temperature correlation calibration a RF transparent thermistor-based temperature probe is used in conjunction with the E-field probe.

$$SAR = C \frac{\Delta T}{\Delta t}$$

Where:

Δt = Exposure time (30 seconds),

C = Heat capacity of tissue (brain or muscle),

ΔT = Temperature increase due to RF exposure.

$$SAR = \frac{|E|^2 \cdot \sigma}{\rho}$$

Where:

σ = Simulated tissue conductivity,

ρ = Tissue density (kg/m³).

4.4 Other Test Equipment

4.4.1 Data Acquisition Electronics (DAE)

The data acquisition electronics consist of a highly sensitive electrometer-grade preamplifier with auto-zeroing, a channel and gain-switching multiplexer, a fast 16 bit AD-converter and a command decoder with a control logic unit. Transmission to the measurement server is accomplished through an optical downlink for data and status information, as well as an optical uplink for commands and the clock.

The mechanical probe mounting device includes two different sensor systems for frontal and sideways probe contacts. They are used for mechanical surface detection and probe collision detection.

The input impedance of the DAE is 200 MOhm; the inputs are symmetrical and floating. Common mode rejection is above 80 dB.



Picture 3 DAE

4.4.2 Robot

The SPEAG DASY system uses the high precision robots (DASY5: TX60XL) type from Stäubli SA (France). For the 6-axis controller system, the robot controller version from Stäubli is used. The Stäubli robot series have many features that are important for our application:

- High precision (repeatability 0.02mm)

- High reliability (industrial design)
- Low maintenance costs (virtually maintenance free due to direct drive gears; no belt drives)
- Jerk-free straight movements (brushless synchron motors; no stepper motors)
- Low ELF interference (motor control fields shielded via the closed metallic construction shields)



Picture 4 DASY 5

4.4.3 Measurement Server

The Measurement server is based on a PC/104 CPU board with CPU (DASY5: 400 MHz, Intel Celeron), chip disk (DASY5: 128MB), RAM (DASY5: 128MB). The necessary circuits for communication with the DAE electronic box, as well as the 16 bit AD converter system for optical detection and digital I/O interface are contained on the DASY I/O board, which is directly connected to the PC/104 bus of the CPU board.



Picture 5 Server for DASY 5

The measurement server performs all real-time data evaluation of field measurements and surface detection, controls robot movements and handles safety operation. The PC operating system cannot interfere with these time critical processes. All connections are supervised by a watchdog, and disconnection of any of the cables to the measurement server will automatically disarm the robot and disable all program-controlled robot movements. Furthermore, the measurement server is equipped with an expansion port which is reserved for future applications. Please note that this expansion port does not have a standardized pinout, and therefore only devices provided by SPEAG can be connected. Devices from any other supplier could seriously damage the measurement server.

4.4.4 Device Holder for Phantom

The SAR in the phantom is approximately inversely proportional to the square of the distance between the source and the liquid surface. For a source at 5mm distance, a positioning uncertainty of $\pm 0.5\text{mm}$ would produce a SAR uncertainty of $\pm 20\%$. Accurate device positioning is therefore crucial for accurate and repeatable measurements. The positions in which the devices must be measured are defined by the standards.

The DASY device holder is designed to cope with the different positions given in the standard. It has two scales for device rotation (with respect to the body axis) and device inclination (with respect to the line between the ear reference points). The rotation centers for both scales are the ear reference point (ERP). Thus the device needs no repositioning when changing the angles.

The DASY device holder is constructed of low-loss POM material having the following dielectric parameters: relative permittivity $\epsilon = 3$ and loss tangent $\delta = 0.02$. The amount of dielectric material has been reduced in the closest vicinity of the device, since measurements have suggested that the influence of the clamp on the test results could thus be lowered.

<Laptop Extension Kit>

The extension is lightweight and made of POM, acrylic glass and foam. It fits easily on the upper part of the Mounting Device in place of the phone positioner. The extension is fully compatible with the Twin-SAM and ELI phantoms.

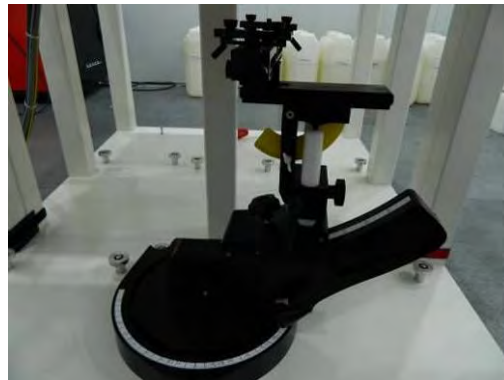

Picture 6 Device Holder

4.4.5 Phantom

The SAM Twin Phantom V4.0 is constructed of a fiberglass shell integrated in a table. The shape of the shell is based on data from an anatomical study designed to represent the 90th percentile of the population. The phantom enables the dissymmetric evaluation of SAR for both left and right handed handset usage, as well as body-worn usage using the flat phantom region. Reference markings on the Phantom allow the complete setup of all predefined phantom positions and measurement grids by manually teaching three points in the robot. The shell phantom has a 2mm shell thickness (except the ear region where shell thickness increases to 6 mm).

Shell Thickness: 2 ± 0.2 mm

Filling Volume: Approx. 25 liters

Dimensions: 810 x 1000 x 500 mm (H x L x W)

Available: Special

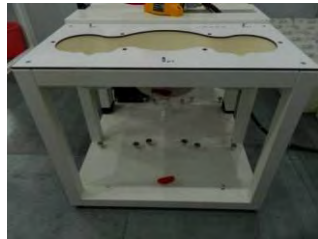
**Picture 7 SAM Twin Phantom**

Phantom for compliance testing of handheld and body-mounted wireless devices in the frequency range of 30 MHz to 6 GHz. ELI is fully compatible with the IEC 62209-2 standard and all known tissue simulating liquids. ELI has been optimized regarding its performance and can be integrated into our standard phantom tables. A cover prevents evaporation of the liquid. Reference markings on the phantom allow installation of the complete setup, including all predefined phantom positions and measurement grids, by teaching three points. The phantom is compatible with all SPEAG dosimetric probes and dipoles.

Shell Thickness 2 ± 0.2 mm

Filling Volume Approx. 30 liters

Dimensions 190×600×0 mm (H x L x W)

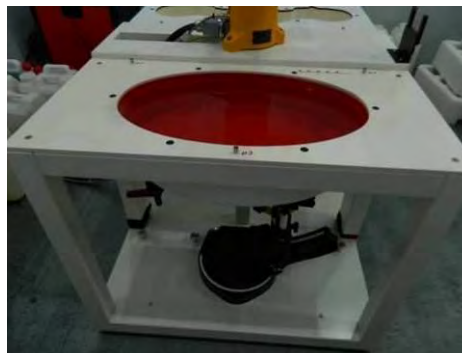
**Picture 8 ELI4 Phantom**

4.5 Scanning Procedure

The DASY5 installation includes predefined files with recommended procedures for measurements and validation. They are read-only document files and destined as fully defined but unmeasured masks. All test positions (head or body-worn) are tested with the same configuration of test steps differing only in the grid definition for the different test positions.

The “reference” and “drift” measurements are located at the beginning and end of the batch process. They measure the field drift at one single point in the liquid over the complete procedure. The indicated drift is mainly the variation of the DUT’s output power and should vary max. $\pm 5\%$.

The “surface check” measurement tests the optical surface detection system of the DASY5 system by repeatedly detecting the surface with the optical and mechanical surface detector and comparing the results. The output gives the detecting heights of both systems, the difference between the two systems and the standard deviation of the detection repeatability. Air bubbles or refraction in the liquid due to separation of the sugar-water mixture gives poor repeatability (above ± 0.1 mm). To prevent wrong results tests are only executed when the liquid is free of air bubbles. The difference between the optical surface detection and the actual surface depends on the probe and is specified with each probe. (It does not depend on the surface reflectivity or the probe angle to the surface within $\pm 30^\circ$.)

Area Scan

The Area Scan is used as a fast scan in two dimensions to find the area of high field values before running a detailed measurement around the hot spot. Before starting the area scan a grid spacing is set according to FCC KDB Publication 865664. During scan the distance of the probe to the phantom remains unchanged. After finishing area scan, the field maxima within a range of 2 dB will be ascertained.

Zoom Scan

After the maximum interpolated values were calculated between the points in the cube, the SAR was averaged over the spatial volume (1g or 10g) using a 3D-Spline interpolation algorithm. The 3D-spline is composed of three one-dimensional splines with the "Not a knot" condition (in x, y, and z directions). The volume was then integrated with the trapezoidal algorithm.

Spatial Peak Detection

The procedure for spatial peak SAR evaluation has been implemented and can determine values of masses of 1g and 10g, as well as for user-specific masses. The DASY5 system allows evaluations that combine measured data and robot positions, such as:

- maximum search
- extrapolation
- boundary correction
- peak search for averaged SAR

During a maximum search, global and local maxima searches are automatically performed in 2-D after each Area Scan measurement with at least 6 measurement points. It is based on the evaluation of the local SAR gradient calculated by the Quadratic Shepard's method. The algorithm will find the global maximum and all local maxima within -2 dB of the global maxima for all SAR distributions.

Extrapolation routines are used to obtain SAR values between the lowest measurement points and the inner phantom surface. The extrapolation distance is determined by the surface detection distance and the probe sensor offset. Several measurements at different distances are necessary for the extrapolation. Extrapolation routines require at least 10 measurement points in 3-D space.

They are used in the Zoom Scan to obtain SAR values between the lowest measurement points and the inner phantom surface. The routine uses the modified Quadratic Shepard's method for extrapolation.

A Z-axis scan measures the total SAR value at the x-and y-position of the maximum SAR value found during the cube scan. The probe is moved away in z-direction from the bottom of the SAM phantom in 5mm steps.

Area and Zoom Scan Resolutions per FCC KDB Publication 865664 D01

Frequency	Maximum Area Scan Resolution (mm) (Δx_{area} , Δy_{area})	Maximum Zoom Scan Resolution (mm) (Δx_{zoom} , Δy_{zoom})	Maximum Zoom Scan Spatial Resolution (mm) $\Delta z_{zoom}(n)$	Minimum Zoom Scan Volume (mm) (x,y,z)
≤2 GHz	≤15	≤8	≤5	≥ 30
2-3 GHz	≤12	≤5	≤5	≥30
3-4 GHz	≤12	≤5	≤4	≥28
4-5 GHz	≤10	≤4	≤3	≥25
5-6 GHz	≤10	≤4	≤2	≥22

4.6 Data Storage and Evaluation

4.6.1 Data Storage

The DASY5 software stores the acquired data from the data acquisition electronics as raw data (in microvolt readings from the probe sensors), together with all necessary software parameters for the data evaluation (probe calibration data, liquid parameters and device frequency and modulation data) in measurement files with the extension ".DAE4". The software evaluates the desired unit and format for output each time the data is visualized or exported. This allows verification of the complete software setup even after the measurement and allows correction of incorrect parameter settings. For example, if a measurement has been performed with a wrong crest factor parameter in the device set up, the parameter can be corrected afterwards and the data can be re-evaluated.

The measured data can be visualized or exported in different units or formats, depending on the selected probe type ([V/m], [A/m], [°C], [mW/g], [mW/cm²], [dBrel], etc.). Some of these units are not available in certain situations or show meaningless results, e.g., a SAR output in a loss less media will always be zero. Raw data can also be exported to perform the evaluation with other software packages.

4.6.2 Data Evaluation by SEMCAD

The SEMCAD software automatically executes the following procedures to calculate the field units from the microvolt readings at the probe connector. The parameters used in the evaluation are stored in the configuration modules of the software:

Probe parameters: - Sensitivity Norm_i, a_{i0}, a_{i1}, a_{i2}

- Conversion factor ConvF_i

- Diode compression point Dcp_i

Device parameters: - Frequency f

- Crest factor cf

Media parameters: - Conductivity
- Density

These parameters must be set correctly in the software. They can be found in the component documents or they can be imported into the software from the configuration files issued for the DASY5 components. In the direct measuring mode of the multimeter option, the parameters of the actual system setup are used. In the scan visualization and export modes, the parameters stored in the corresponding document files are used.

The first step of the evaluation is a linearization of the filtered input signal to account for the compression characteristics of the detector diode. The compensation depends on the input signal, the diode type and the DC-transmission factor from the diode to the evaluation electronics.

If the exciting field is pulsed, the crest factor of the signal must be known to correctly compensate for peak power. The formula for each channel can be given as:

$$V_i = U_i + U_i^2 \cdot c f / dcp_i$$

With V_i = compensated signal of channel i ($i = x, y, z$)

U_i = input signal of channel i ($i = x, y, z$)

cf = crest factor of exciting field (DASY parameter)

dcp_i = diode compression point (DASY parameter)

From the compensated input signals the primary field data for each channel can be evaluated:

$$\text{E}_i = (\mathbf{V}_i / \text{Norm}_i \cdot \text{ConvF})^{1/2}$$

$$\text{H}_i = (\mathbf{V}_i)^{1/2} \cdot (\mathbf{a}_{i0} + \mathbf{a}_{i1} \mathbf{f} + \mathbf{a}_{i2} \mathbf{f}^2) / \mathbf{f}$$

With \mathbf{V}_i = compensated signal of channel i ($i = x, y, z$)

Norm_i = sensor sensitivity of channel i ($i = x, y, z$)

[mV/(V/m)²] for E-field Probes

ConvF = sensitivity enhancement in solution

a_{ij} = sensor sensitivity factors for H-field probes

f = carrier frequency [GHz]

E_i = electric field strength of channel i in V/m

H_i = magnetic field strength of channel i in A/m

The RSS value of the field components gives the total field strength (Hermitian magnitude):

$$\mathbf{E}_{\text{tot}} = (\mathbf{E}_x^2 + \mathbf{E}_y^2 + \mathbf{E}_z^2)^{1/2}$$

The primary field data are used to calculate the derived field units.

$$\mathbf{SAR} = (\mathbf{E}_{\text{tot}})^2 \cdot \sigma / (\rho \cdot 1000)$$

with **SAR** = local specific absorption rate in mW/g

E_{tot} = total field strength in V/m

□ = conductivity in [mho/m] or [Siemens/m]

□ = equivalent tissue density in g/cm³

Note that the density is normally set to 1 (or 1.06), to account for actual brain density rather than the density of the simulation liquid. The power flow density is calculated assuming the excitation field to be a free space field.

$$\mathbf{P}_{\text{pwe}} = \mathbf{E}_{\text{tot}}^2 / 3770 \text{ or } \mathbf{P}_{\text{pwe}} = \mathbf{H}_{\text{tot}}^2 \cdot 37.7$$

with **P_{pwe}** = equivalent power density of a plane wave in mW/cm²

E_{tot} = total electric field strength in V/m ; **H_{tot}** = total magnetic field strength in A/m

5. Test Set-up and Operation Modes

5.1 Principle of Configuration Selection

The EUT is commanded to operate at maximum transmitting power. The EUT shall use its internal transmitter. The antenna, battery and accessories shall be those specified by the manufacturer. The EUT battery must be fully charged and checked periodically during the test to ascertain uniform power output.

Table 7: Configuration of EUT

Operation mode	Frequency Range (MHz)	Modulation	Default Test Channel			Power Control Level
			Low	Middle	High	
802.11b/g/n HT20	2412-2462	DSSS, OFDM	CH1	CH6	CH11	Test software was used to configure the EUT to transmit at maximum output power
802.11n HT40	2422-2452	OFDM	CH3	CH6	CH9	
Bluetooth (BDR & EDR mode)	2402-2480	FHSS	CH0	CH39	CH78	
Bluetooth (LE mode)	2402-2480	GFSK	CH0	CH19	CH39	

5.2 Specific Absorption Rate (SAR) System Check

The manufacturer calibrates the probes annually. Dielectric parameters of the tissue simulants were measured every day using the dielectric probe kit and the network analyzer. A system check measurement was made following the determination of the dielectric parameters of the simulant, using the dipole validation kit. A power level of 250 mW was supplied to the dipole antenna, which was placed under the flat section of the twin SAM phantom. The system check results (dielectric parameters and SAR values) are given in the table 5. System check results have to be equal or near the values determined during dipole calibration with the relevant liquids and test system ($\pm 10\%$). System check is performed regularly on all frequency bands where tests are performed with the DASY5 system.

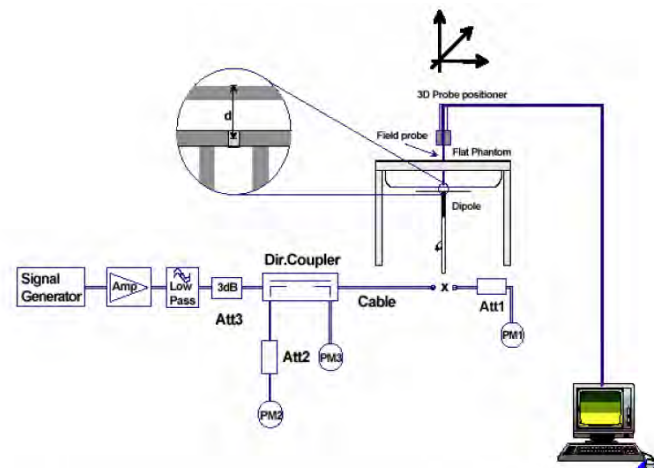

Picture 9 System Check Set-up

The system check results (dielectric parameters and SAR values) are given in the following table.

Table 8: System Check Results of Dielectric Performance of Tissue Simulating Liquid

Used Target Frequency / Position	Target Tissue		Measured Tissue		Liquid Temp. (°C)
	ϵ_r (+/-5%)	σ (S/m) (+/-5%)	ϵ_r	σ (S/m)	
2450 MHz / Body	52.70	1.95	52.35	1.999	22.9
5200 MHz / Body	49	5.3	50.994	5.194	22.6
5800 MHz / Body	48.2	6	49.832	6.166	22.8

ϵ_r = Relative permittivity, σ = Conductivity

Table 9: System Check Results of System Verification

System Check	Target SAR Value (1W) (+/-5%)	Measured SAR Value (Normalized to 1W)
	1-g (W/kg)	1-g (W/kg)
2450 MHz / Body	50.4	50
5200 MHz / Body	73.8	75.1
5800 MHz / Body	74.3	74.3

5.3 Exposure Positions Consideration

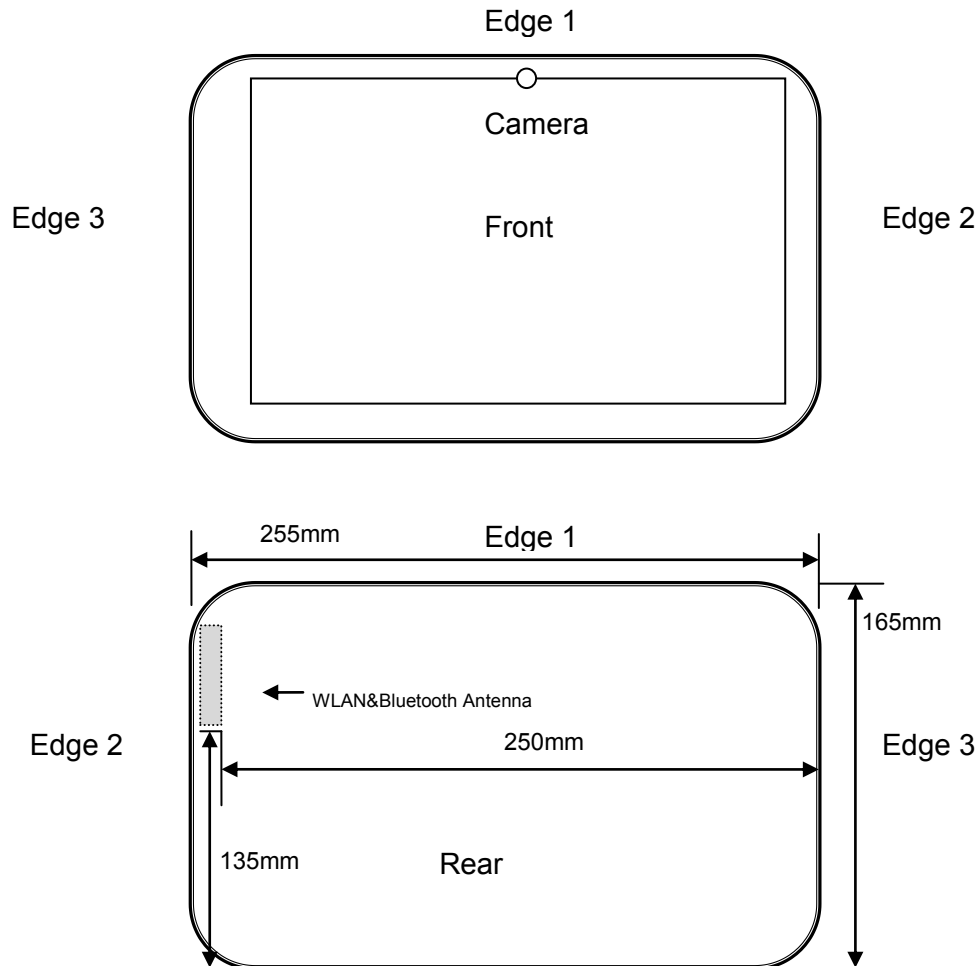

Remark:

1. The diagonal length of EUT is more than 20cm, hence the test was applied on the rear side, Edge 1 and Edge 2 side only.
2. The test distance of less than 5mm, according to KDB447498 should be considered for the orientation that can satisfy such requirements.

5.4 Test Operation and Test Software

Test operation refers to test setup in chapter 5.

For WLAN SAR testing, WLAN engineering testing software installed on the EUT can provide continuous transmitting RF signal. This RF signal utilized in SAR measurement has almost 100% duty cycle and its crest factor is 1.

For the 802.11b/g/n SAR tests, a communication link is setup with the test mode software for WIFI mode test, during the test, each test frequency channel, the EUT is operated at the RF continuous emission mode. Each channel should be tested at the lowest data rate. Testing at higher data rates is not required when the maximum average output power is less than 0.25dB higher than those measured at the lowest data rate.

802.11b/g/n operating modes are tested independently according to the service requirements in each frequency band. 802.11b/g/n modes are tested on the maximum average output channel.

SAR is not required for 802.11g/n channels when the maximum average output power is less than 0.25dB higher than that measured on the corresponding 802.11b channels.

For the 2.4GHz and 5GHz bands, when the same maximum output power was specified for multiple OFDM transmission mode configurations in a frequency band or aggregated band, SAR is measured using the configuration with largest channel bandwidth, lowest order modulation and lowest data rate. When the maximum output power of a channel is the same for equivalent OFDM configurations, the lower order 802.11 mode is used for SAR measurement.

5.5 Special Accessories and Auxiliary Equipment

None.

6. Test Results

6.1 Human Exposure to Radio Frequency Electromagnetic Fields

RESULT:
Passed

Date of testing	:	2015-06-16~2015-06-17
Test standard	:	CFR Title 47 Part 2 Subpart J Section 2.1093
		ANSI/IEEE C95.1-1992
		IEEE 1528-2003
FCC KDB Publication	:	KDB 447498 D01 v05r02
		KDB 248227 D01 v02r01
		KDB 616217 D04 v01r01
		KDB 865664 D01 v01r03
Limits	:	1.6W/kg

Test setup

Operation mode	:	A
Ambient temperature	:	22°C
Relative humidity	:	60%
Atmospheric pressure	:	101.0kPa

Table 10: Conducted Power of 802.11b

Mode	Channel	Frequency (MHz)	Average power (dBm)				Power Setting	Tune-Up Limit	Duty Cycle %
			Data Rate						98.1
			1Mbps	2Mbps	5.5Mbps	11Mbps			Max
802.11b	CH 1	2412	14.2	13.5	13.5	13.7	13	14.5	14.2
	CH 6	2437	13.8	13.8	13.2	13.2	13	14.5	
	CH 11	2462	13.7	13.7	13.1	13.5	13	14.5	

Table 11: Conducted Power of 802.11g

Mode	Channel	Frequency (MHz)	Average power (dBm)			Power Setting	Tune-Up Limit	Duty Cycle %
			Data Rate					89.1
			6Mbps	24Mbps	54Mbps			Max
802.11g	CH 1	2412	14.1	13.7	14.3	13	14.5	14.4
	CH 6	2437	13.7	13.9	14.2	13	14.5	
	CH 11	2462	13.5	13.5	14.4	13	14.5	

Table 12: Conducted Power of 802.11n H20

Mode	Channel	Frequency (MHz)	Average power (dBm)			Power Setting	Tune-up Limit	Duty Cycle %
			MCS Index					88.4
			MCS0	MCS4	MCS7			Max
802.11n-HT20	CH 1	2412	14.1	13.8	13.9	13	14.5	14.1
	CH 6	2437	13.8	14.1	14.1	13	14.5	
	CH 11	2462	13.9	13.8	13.8	13	14.5	

Table 13: Conducted Power of 802.11n H40

Mode	Channel	Frequency (MHz)	Average power (dBm)			Power Setting	Tune-up Limit	Duty Cycle %
			MCS Index					79.3
			MCS0	MCS4	MCS7			Max
802.11n-HT40	CH 3	2422	13.5	13.4	13.9	13	14	13.9
	CH 6	2437	13.6	13.6	13.7	13	14	
	CH 9	2452	13.3	13.1	13.6	13	14	

Table 14: Conducted Power of 802.11a

Mode	Channel	Frequency (MHz)	Average Power (dBm)			Power Setting	Tune-up Limit
			Data Rate				
			6Mbps	24Mbps	54Mbps		
802.11a	CH 36	5180	10.3	10.3	10.3	12	11
	CH 40	5200	10.4	10.4	10.6	12	11
	CH 44	5220	10.5	10.5	10.7	12	11
	CH 48	5240	10.5	10.6	10.5	12	11
	CH 149	5745	11.25	12.36	12.08	10	13
	CH 153	5765	11.43	12.12	12.14	10	13
	CH 157	5785	11.45	12.28	12.08	10	13
	CH 161	5805	11.52	12.24	12.32	10	13
	CH 165	5825	11.68	12.34	12.66	10	13

Table 15: Conducted Power of Bluetooth BDR & EDR Mode

Mode	Peak Output Power	Tune-up Limit
	(dBm)	(dBm)
BDR	8.3	8.5
EDR	6	8.5

Table 16: Conducted Power of Bluetooth LE Mode

Channel	Channel Frequency (MHz)	Peak Output Power	Tune-up Limit
		(dBm)	(dBm)
Low Channel	2402	0.3	1
Middle Channel	2440	0.4	1
High Channel	2480	0.2	1

Table 17: Test result of SAR Values

Mode	Test Position	Gap (cm)	Ch.	Freq. (MHz)	Power Setting	configure	Average Power (dBm)	Tune-Up Limit (dBm)	Tune-up Scaling Factor	Duty Cycle %	Duty Cycle Scaling Factor	Power Drift (dB)	Measured 1g SAR (W/kg)	Reported 1g SAR (W/kg)
802.11b	Bottom Face	0	1	2412	13	1Mbps	14.2	14.5	1.072	98.1	1.019	-0.03	0.708	0.773
802.11b	Edge 1	0	1	2412	13	1Mbps	14.2	14.5	1.072	98.1	1.019	-0.05	0.068	0.074
802.11b	Edge 2	0	1	2412	13	1Mbps	14.2	14.5	1.072	98.1	1.019	0.1	0.313	0.342
802.11b	Bottom Face	0	6	2437	13	1Mbps	13.8	14.5	1.175	98.1	1.019	-0.07	0.788	0.943
802.11b	Bottom Face	0	11	2462	13	1Mbps	13.7	14.5	1.202	98.1	1.019	-0.02	0.848	1.039
802.11b	Bottom Face	0	11	2462	13	1Mbps	13.7	14.5	1.202	98.1	1.019	-0.02	0.838	1.027
802.11g	Bottom Face	0	1	2412	13	6Mbps	14.1	14.5	1.096	89.1	1.122	-0.08	0.21	0.258
802.11n-HT20	Bottom Face	0	1	2412	13	MCS0	14.1	14.5	1.096	88.4	1.131	-0.07	0.081	0.100
802.11n-HT40	Bottom Face	0	6	2437	13	MCS0	13.6	14	1.096	79.3	1.261	-0.09	0.101	0.140
802.11b	Curved surface of Edge2	0	11	2462	13	1Mbps	13.7	14.5	1.202	98.1	1.019	-0.02	0.391	0.479
Bluetooth	Bottom Face	0	39	2441	-	1Mbps	8.3	8.5	1.047	29.7	3.367	-0.08	0.00308	0.011
Bluetooth	Edge 1	0	39	2441	-	1Mbps	8.3	8.5	1.047	29.7	3.367	-0.09	0.00279	0.010
Bluetooth	Edge 2	0	39	2441	-	1Mbps	8.3	8.5	1.047	29.7	3.367	-0.05	0.00325	0.011
Bluetooth	Bottom Face	0	0	2402	-	1Mbps	8.3	8.5	1.047	29.7	3.367	-0.04	0.00297	0.010
Bluetooth	Bottom Face	0	78	2480	-	1Mbps	8.3	8.5	1.047	29.7	3.367	-0.03	0.00253	0.009
802.11a	Bottom Face	0	48	5240	12	6Mbps	10.5	11	1.122	89.1	1.122	-0.08	0.892	1.123
802.11a	Edge 1	0	48	5240	12	6Mbps	10.5	11	1.122	89.1	1.122	-0.03	0.132	0.166
802.11a	Edge 2	0	48	5240	12	6Mbps	10.5	11	1.122	89.1	1.122	-0.02	0.424	0.534
802.11a	Bottom Face	0	40	5200	12	6Mbps	10.4	11	1.148	89.1	1.122	-0.09	0.901	1.161
802.11a	Bottom Face	0	40	5200	12	6Mbps	10.4	11	1.148	89.1	1.122	-0.02	0.891	1.148
802.11a	Curved surface of Edge2	0	40	5200	12	6Mbps	10.4	11	1.148	89.1	1.122	-0.03	0.884	1.139
802.11a	Curved surface of Edge2	0	48	5240	12	6Mbps	10.5	11	1.122	89.1	1.122	-0.02	0.851	1.071
802.11a	Bottom Face	0	165	5825	10	6Mbps	11.68	13	1.355	89.1	1.122	-0.05	0.547	0.832
802.11a	Edge 1	0	165	5825	10	6Mbps	11.68	13	1.355	89.1	1.122	-0.09	0.118	0.179
802.11a	Edge 2	0	165	5825	10	6Mbps	11.68	13	1.355	89.1	1.122	-0.09	0.21	0.319
802.11a	Bottom Face	0	149	5745	10	6Mbps	11.25	13	1.496	89.1	1.122	-0.04	0.582	0.977
802.11a	Bottom Face	0	165	5825	10	54Mbps	12.66	13	1.081	89.1	1.122	-0.02	0.343	0.416
802.11a	Curved surface of Edge2	0	149	5745	10	6Mbps	11.25	13	1.496	89.1	1.122	-0.02	0.653	1.096
802.11a	Curved surface of Edge2	0	165	5825	10	6Mbps	11.68	13	1.355	89.1	1.122	-0.07	0.584	0.888

Remark:

1. Per KDB 447498 D01v05r02, the reported SAR is the measured SAR value adjusted for maximum tune-up tolerance.

Scaling Factor = tune-up limit power (mW) / EUT RF power (mW), where tune-up limit is the maximum rated power among all production units.

Reported SAR(W/kg)= Measured SAR(W/kg)* Scaling Factor

2. Per KDB 447498 D01v05r02, for each exposure position, if the mid channel or highest output channel reported SAR ≤0.8W/kg, other channels SAR testing are not necessary

3. Per KDB 941225 D06v02, when the same wireless mode and device transmission configurations are required for testing body-worn accessories and hotspot mode, it is not necessary to test body-worn accessory SAR for the same device orientation if the test separation distance for hotspot mode is more conservative than that used for body-worn

4. According to KDB 865664 D01v01r03, for each frequency band, repeated SAR measurement is required only when the measured SAR is ≥0.8W/kg. Measured SAR of all frequency band are lower than 0.8W/kg, repeated SAR is not required.

Refer to attached Appendix B for details of test results.

6.2 Measurement Uncertainty

Below 3GHz

No.	Description	Type	Uncertainty Value (%)	Probably Distribution	Div.	(Ci) 1g	(Ci) 10g	Std. Unc. (1g)	Std. Unc. (10g)	Degree of freedom
Measurement system										
1	Probe calibration	B	5.5	N	1	1	1	5.5	5.5	∞
2	Isotropy	B	4.7	R	$\sqrt{3}$	0.7	0.7	1.9	1.9	∞
3	Boundary effect	B	1.0	R	$\sqrt{3}$	1	1	0.6	0.6	∞
4	Linearity	B	4.7	R	$\sqrt{3}$	1	1	2.7	2.7	∞
5	Detection limit	B	1.0	N	1	1	1	0.6	0.6	∞
6	Readout electronics	B	0.3	R	$\sqrt{3}$	1	1	0.3	0.3	∞
7	Response time	B	0.8	R	$\sqrt{3}$	1	1	0.5	0.5	∞
8	Integration time	B	2.6	R	$\sqrt{3}$	1	1	1.5	1.5	∞
9	RF ambient conditions-noise	B	0	R	$\sqrt{3}$	1	1	0	0	∞
10	RF ambient conditions-reflection	B	0	R	$\sqrt{3}$	1	1	0	0	∞
11	Probe positioned mech. restrictions	B	0.4	R	$\sqrt{3}$	1	1	0.2	0.2	∞
12	Probe positioning with respect to phantom shell	B	2.9	R	$\sqrt{3}$	1	1	1.7	1.7	∞
13	Post-processing	B	1.0	R	$\sqrt{3}$	1	1	0.6	0.6	∞
Test sample related										
14	Test sample positioning	A	3.3	N	1	1	1	3.3	3.3	71
15	Device holder uncertainty	A	3.4	N	1	1	1	3.4	3.4	5
16	Drift of output power	B	5.0	R	$\sqrt{3}$	1	1	2.9	2.9	∞
Phantom and set-up										
17	Phantom uncertainty	B	4.0	R	$\sqrt{3}$	1	1	2.3	2.3	∞
18	Liquid conductivity (target)	B	5.0	R	$\sqrt{3}$	0.64	0.43	1.8	1.2	∞
19	Liquid conductivity (meas.)	A	2.06	N	1	0.64	0.43	1.32	0.89	43
20	Liquid permittivity (target)	B	5.0	R	$\sqrt{3}$	0.6	0.49	1.7	1.4	∞
21	Liquid permittivity (meas.)	A	1.6	N	1	0.6	0.49	1.0	0.8	521
continue										
Combined standard uncertainty		$u_c = \sqrt{\sum_{i=1}^{21} c_i^2 u_i^2}$						9.25	9.12	257
Expanded uncertainty (Confidence interval of 95 %)		$u_e = 2u_c$						18.5	18.2	\

Up to 6GHz

No.	Description	Type	Uncertainty Value (%)	Probably Distribution	Div.	(Ci) 1g	(Ci) 10g	Std. Unc. (1g)	Std. Unc. (10g)	Degree of freedom
Measurement system										
1	Probe calibration	B	6.55	N	1	1	1	6.55	6.55	∞
2	Isotropy	B	4.7	R	$\sqrt{3}$	0.7	0.7	1.9	1.9	∞
3	Boundary effect	B	2.0	R	$\sqrt{3}$	1	1	1.2	1.2	∞
4	Linearity	B	4.7	R	$\sqrt{3}$	1	1	2.7	2.7	∞
5	Detection limit	B	1.0	N	1	1	1	0.6	0.6	∞
6	Readout electronics	B	0.3	R	$\sqrt{3}$	1	1	0.3	0.3	∞
7	Response time	B	0.8	R	$\sqrt{3}$	1	1	0.5	0.5	∞
8	Integration time	B	2.6	R	$\sqrt{3}$	1	1	1.5	1.5	∞
9	RF ambient conditions-noise	B	3.0	R	$\sqrt{3}$	1	1	1.7	1.7	∞
10	RF ambient conditions-reflection	B	3.0	R	$\sqrt{3}$	1	1	1.7	1.7	∞
11	Probe positioned mech. restrictions	B	0.8	R	$\sqrt{3}$	1	1	0.5	0.5	∞
12	Probe positioning with respect to phantom shell	B	9.9	R	$\sqrt{3}$	1	1	5.7	5.7	∞
13	Post-processing	B	1.0	R	$\sqrt{3}$	1	1	0.6	0.6	∞
Test sample related										
14	Test sample positioning	A	2.9	N	1	1	1	2.9	2.9	71
15	Device holder uncertainty	A	3.6	N	1	1	1	3.6	3.6	5
16	Drift of output power	B	5.0	R	$\sqrt{3}$	1	1	2.9	2.9	∞
Phantom and set-up										
17	Phantom uncertainty	B	4.0	R	$\sqrt{3}$	1	1	2.3	2.3	∞
18	Liquid conductivity (target)	B	5.0	R	$\sqrt{3}$	0.64	0.43	1.8	1.2	∞
19	Liquid conductivity (meas.)	A	2.5	N	1	0.64	0.43	1.6	1.1	43
20	Liquid permittivity (target)	B	5.0	R	$\sqrt{3}$	0.6	0.49	1.7	1.4	∞
21	Liquid permittivity (meas.)	A	2.5	N	1	0.6	0.49	1.5	1.2	520
continue										
Combined standard uncertainty		$u_c = \sqrt{\sum_{i=1}^{21} c_i^2 u_i^2}$						11.5 9	11.4 7	256
Expanded uncertainty (confidence interval of 95 %)		$u_e = 2u_c$						23.1 8	22.9 4	\

7. Photographs of the Test Set-Up

Photograph 1: Test Set-up

Bottom Face

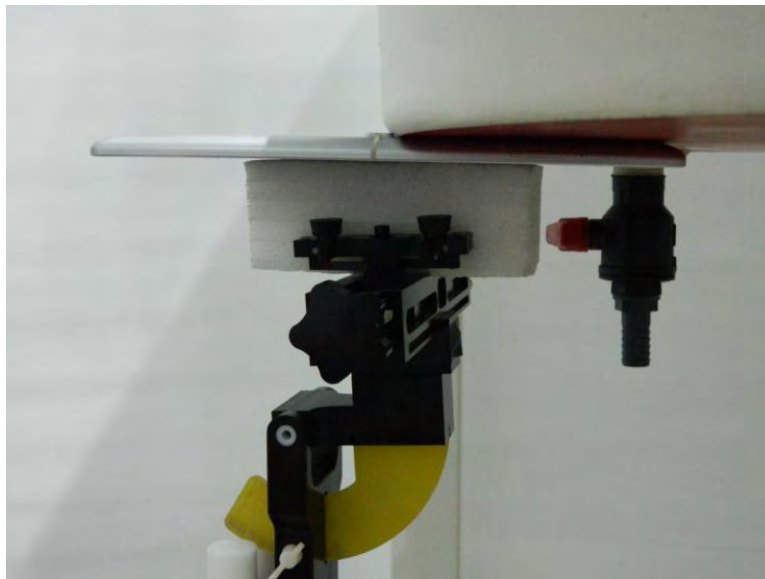

Curved surface of Edge2

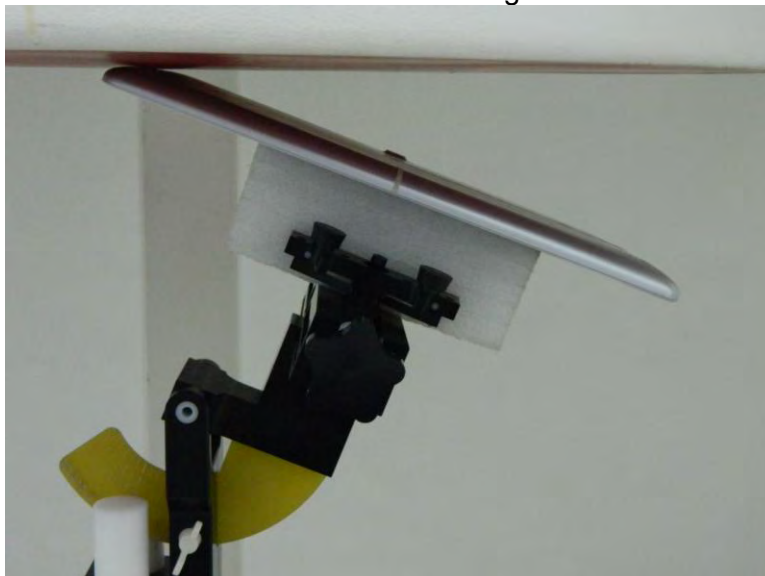

Edge 1



Edge 2

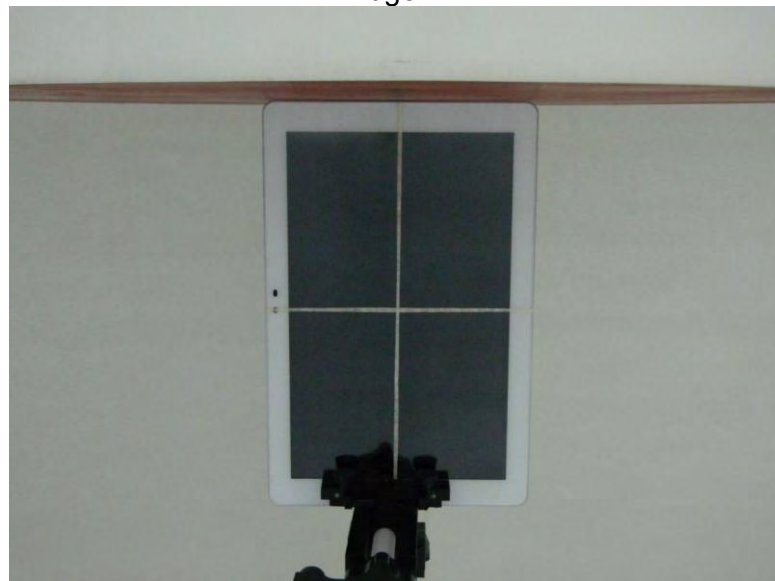

Photograph 2: Liquid depth

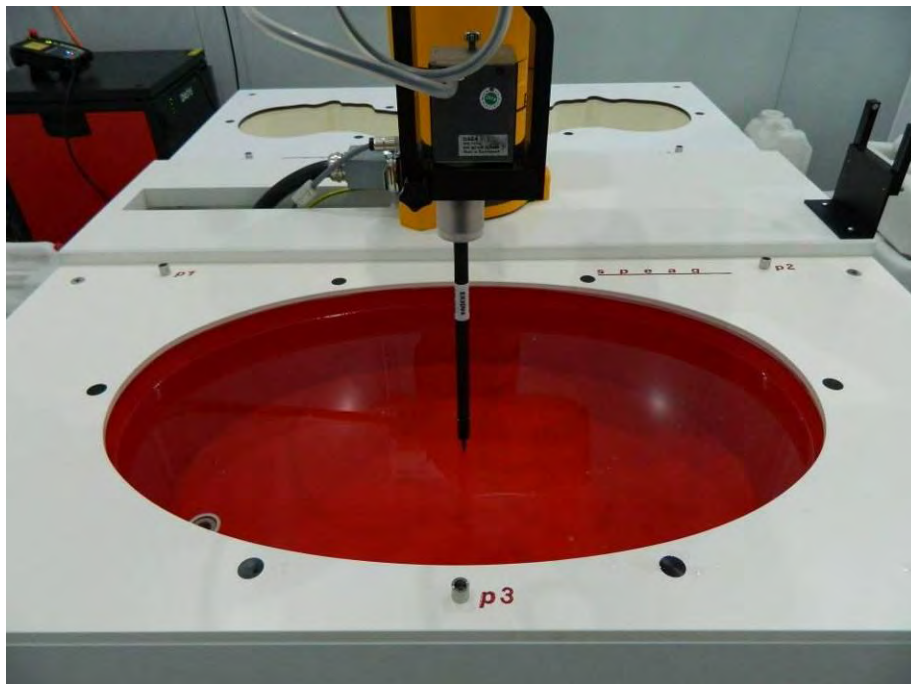

8. List of Tables

Table 1: List of Test and Measurement Equipment	5
Table 2: Technical Specification	6
Table 3: List of WLAN Channel of 802.11b/g/n mode	7
Table 4: List of WLAN Channel of 802.11a mode	7
Table 5: List of Bluetooth Channel (BDR & EDR mode).....	7
Table 6: List of Bluetooth Channel (LE mode).....	8
Table 7: Configuration of EUT.....	18
Table 8: System Check Results of Dielectric Performance of Tissue Simulating Liquid	19
Table 9: System Check Results of System Verification	19
Table 10: Conducted Power of 802.11b	22
Table 11: Conducted Power of 802.11g	22
Table 12: Conducted Power of 802.11n H20	23
Table 13: Conducted Power of 802.11n H40	23
Table 14: Conducted Power of 802.11a	23
Table 15: Conducted Power of Bluetooth BDR & EDR Mode	23
Table 16: Conducted Power of Bluetooth LE Mode.....	23
Table 17: Test result of SAR Values	24

9. List of Photographs

Photograph 1: Test Set-up	27
Photograph 2: Liquid depth	29

SystemPerformanceCheck-D2450V2-MSL-150615

DUT: Dipole 2450 MHz D2450V2 SN:927

Communication System: UID 0, CW (0); Frequency: 2450 MHz; Duty Cycle: 1:1

Medium: MSL_2450_150615

Medium parameters used: $f = 2450$ MHz; $\sigma = 1.999$ S/m; $\epsilon_r = 52.351$; $\rho = 1000$ kg/m³

Ambient Temperature: 23.3 °C; Liquid Temperature: 22.9 °C

DASY Configuration:

- Probe: EX3DV4 - SN3801; ConvF(6.90, 6.90, 6.90); Calibrated: 18.06.2014;
- Sensor-Surface: 2mm (Mechanical Surface Detection)
- Electronics: DAE4 Sn918; Calibrated: 29.11.2014
- Phantom: ELI v5.0; Type: QDOVA002AA; Serial: TP:1231
- DASY52 52.8.7(1137); SEMCAD X 14.6.10(7164)

System Performance Check at Frequency at 2450MHz/d=10mm, Pin=250mW, dist=2.0mm (EX-Probe)/Area Scan (41x61x1): Interpolated grid: dx=15mm, dy=15mm
Maximum value of SAR (interpolated) = 18.4 W/kg

System Performance Check at Frequency at 2450MHz/d=10mm, Pin=250mW, dist=2.0mm (EX-Probe)/Zoom Scan (7x7x7)/Cube 0: Measurement grid: dx=5mm, dy=5mm, dz=5mm

Reference Value = 93.812 V/m; Power Drift = 0.09 dB

Peak SAR (extrapolated) = 25.6 W/kg

SAR(1 g) = 12.5 W/kg; SAR(10 g) = 5.37 W/kg

Maximum value of SAR (measured) = 18.7 W/kg

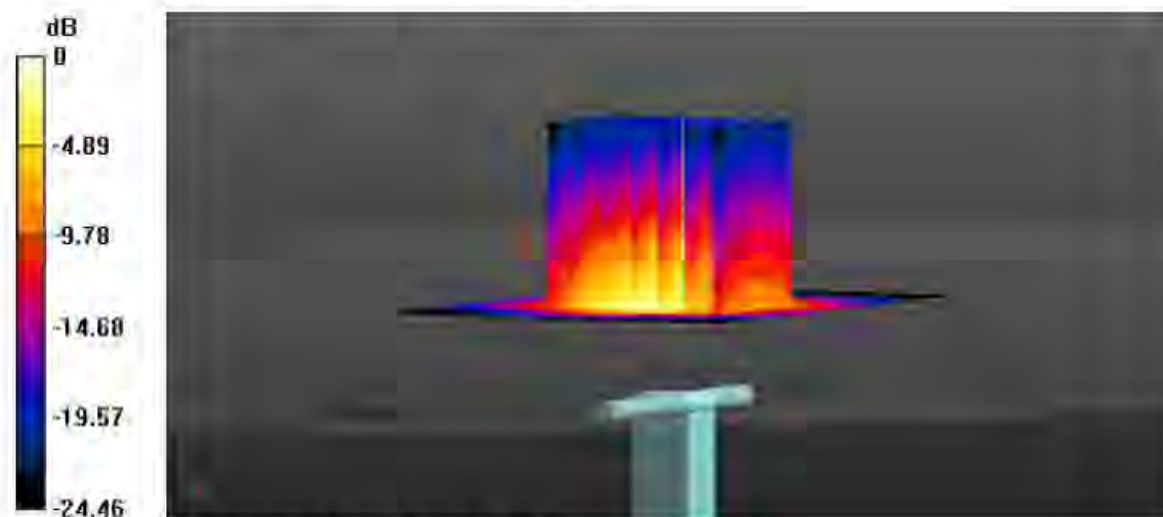

0 dB = 18.7 W/kg = 12.72 dBW/kg

Test Laboratory: Shenzhen EMTEK Co.,Ltd.

Date/Time: 16.06.2015

SystemPerformanceCheck-D5GHzV2-5200MHz-MSL-150616

DUT: Dipole D5GHzV2 SN:1169

Communication System: UID 0, CW; Frequency: 5200 MHz;Duty Cycle: 1:1

Medium: MSL_5G_150616

Medium parameters used: $f = 5200$ MHz; $\sigma = 5.194$ S/m; $\epsilon_r = 50.994$; $\rho = 1000$ kg/m³

Ambient Temperature: 23.4 °C; Liquid Temperature: 22.6 °C

DASY Configuration:

- Probe: EX3DV4 - SN3801; ConvF(4.17, 4.17, 4.17); Calibrated: 18.06.2014;
- Sensor-Surface: 1.4mm (Mechanical Surface Detection)
- Electronics: DAE4 Sn918; Calibrated: 29.11.2014
- Phantom: ELI v5.0; Type: QDOVA002AA; Serial: TP:1231
- DASY52 52.8.7(1137); SEMCAD X 14.6.10(7164)

System Performance Check at Frequency at 5200MHz/d=10mm, Pin=100mW, dist=2.0mm (EX-Probe)/Area Scan (91x91x1): Interpolated grid: dx=10mm, dy=10mm
Maximum value of SAR (interpolated) = 15.7 W/kg

System Performance Check at Frequency at 5200MHz/d=10mm, Pin=100mW, dist=2.0mm (EX-Probe)/Zoom Scan (7x7x9)/Cube 0: Measurement grid: dx=4mm, dy=4mm, dz=2.5mm

Reference Value = 63.349 V/m; Power Drift = 0.01 dB

Peak SAR (extrapolated) = 28.4 W/kg

SAR(1 g) = 7.51 W/kg; SAR(10 g) = 2.11 W/kg

Maximum value of SAR (measured) = 15.9 W/kg

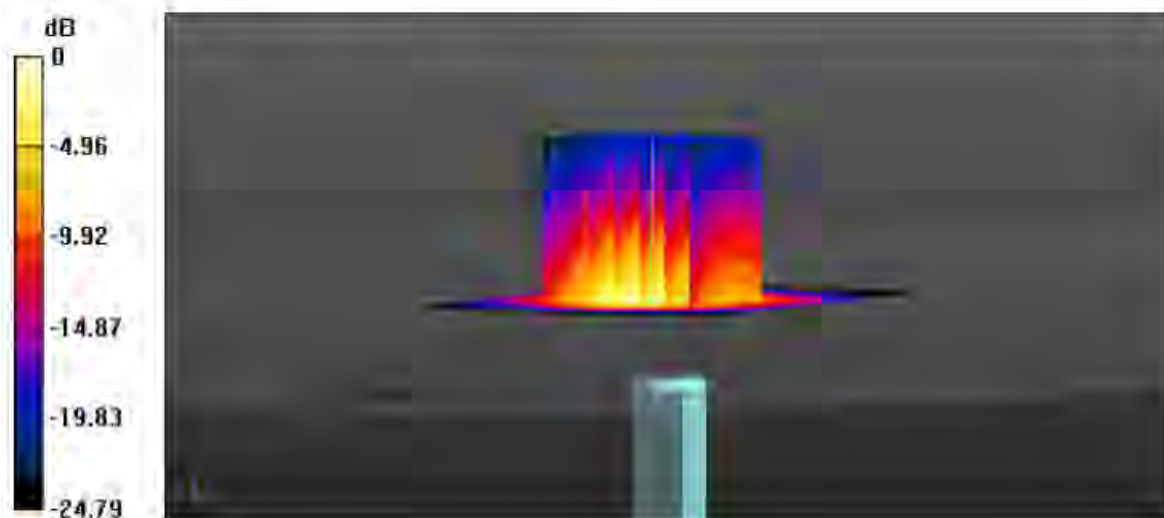

Test Laboratory: Shenzhen EMTEK Co.,Ltd.

Date/Time: 17.06.2015

SystemPerformanceCheck-D5GHzV2-5800MHz-MSL-150617

DUT: Dipole D5GHzV2 SN:1169

Communication System: UID 0, CW; Frequency: 5800 MHz;Duty Cycle: 1:1

Medium: MSL_5G_150617

Medium parameters used: $f = 5800$ MHz; $\sigma = 6.166$ S/m; $\epsilon_r = 49.832$; $\rho = 1000$ kg/m³

Ambient Temperature: 23.5 °C; Liquid Temperature: 22.8 °C

DASY Configuration:

- Probe: EX3DV4 - SN3801; ConvF(3.94, 3.94, 3.94); Calibrated: 18.06.2014;
- Sensor-Surface: 1.4mm (Mechanical Surface Detection)
- Electronics: DAE4 Sn918; Calibrated: 29.11.2014
- Phantom: ELI v5.0; Type: QDOVA002AA; Serial: TP:1231
- DASY52 52.8.7(1137); SEMCAD X 14.6.10(7164)

System Performance Check at Frequency at 5800MHz/d=10mm, Pin=100mW, dist=2.0mm (EX-Probe)/Area Scan (91x91x1): Interpolated grid: dx=10mm, dy=10mm
Maximum value of SAR (interpolated) = 15.4 W/kg

System Performance Check at Frequency at 5800MHz/d=10mm, Pin=100mW, dist=2.0mm (EX-Probe)/Zoom Scan (7x7x9)/Cube 0: Measurement grid: dx=4mm, dy=4mm, dz=2.5mm

Reference Value = 56.812 V/m; Power Drift = 0.03 dB

Peak SAR (extrapolated) = 28.9 W/kg

SAR(1 g) = 7.29 W/kg; SAR(10 g) = 2.03 W/kg

Maximum value of SAR (measured) = 15.8 W/kg

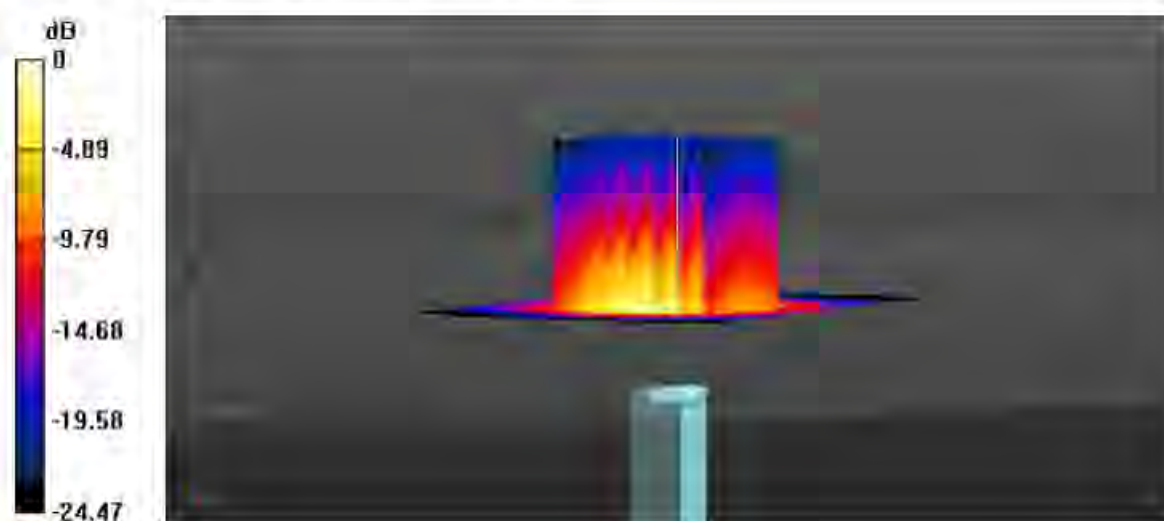

Test Laboratory: Shenzhen EMTEK Co.,Ltd.

Date/Time: 15.06.2015

11-Bluetooth-1Mbps-Bottom Face-0cm-Ch39

Communication System: UID 0, Bluetooth (0); Frequency: 2441 MHz; Duty Cycle: 1:1
Medium: MSL_2450_150615

Medium parameters used: $f = 2441$ MHz; $\sigma = 1.985$ S/m; $\epsilon_r = 52.385$; $\rho = 1000$ kg/m³
Ambient Temperature: 23.3 °C; Liquid Temperature: 22.9 °C

DASY Configuration:

- Probe: EX3DV4 - SN3801; ConvF(6.90, 6.90, 6.90); Calibrated: 18.06.2014;
- Sensor-Surface: 2mm (Mechanical Surface Detection)
- Electronics: DAE4 Sn918; Calibrated: 29.11.2014
- Phantom: ELI v5.0; Type: QDOVA002AA; Serial: TP1231
- DASY52 52.8.7(1137); SEMCAD X 14.6.10(7164)

Configuration/Ch39/Area Scan (61x161x1): Interpolated grid: $dx=12$ mm, $dy=12$ mm
Maximum value of SAR (interpolated) = 0.00610 W/kg

Configuration/Ch39/Zoom Scan (7x7x7)/Cube 0: Measurement grid: $dx=5$ mm, $dy=5$ mm,
 $dz=5$ mm

Reference Value = 1.752 V/m; Power Drift = -0.08 dB

Peak SAR (extrapolated) = 0.00982 W/kg

SAR(1 g) = 0.00308 W/kg; SAR(10 g) = 0.00161 W/kg

Maximum value of SAR (measured) = 0.00529 W/kg

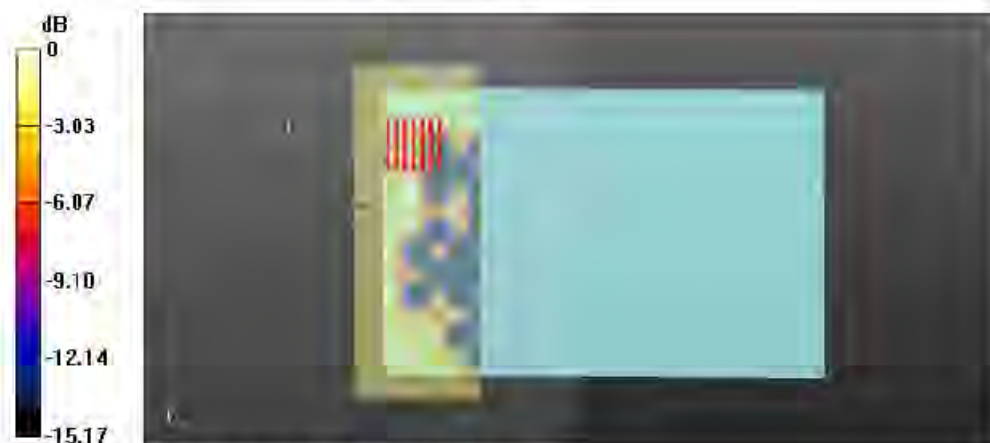

0 dB = 0.00529 W/kg = -22.77 dBW/kg

Test Laboratory: Shenzhen EMTEK Co.,Ltd.

Date/Time: 15.06.2015

12-Bluetooth-1Mbps-Edge 1-0cm-Ch39

Communication System: UID 0, Bluetooth (0), Frequency: 2441 MHz; Duty Cycle: 1:1
Medium: MSL_2450_150615

Medium parameters used: $f = 2441$ MHz; $\sigma = 1.985$ S/m; $\epsilon_r = 52.385$; $\rho = 1000$ kg/m³
Ambient Temperature: 23.3 °C; Liquid Temperature: 22.9 °C

DASY Configuration:

- Probe: EX3DV4 - SN3801; ConvF(6.90, 6.90, 6.90); Calibrated: 18.06.2014;
- Sensor-Surface: 2mm (Mechanical Surface Detection)
- Electronics: DAE4 Sn918; Calibrated: 29.11.2014
- Phantom: ELI v5.0; Type: QDOVA002AA; Serial: TP.1231
- DASY52 52.8.7(1137); SEMCAD X 14.6.10(7164)

Configuration/Ch39/Area Scan (41x231x1): Interpolated grid: dx=12mm, dy=12mm
Maximum value of SAR (interpolated) = 0.00576 W/kg

Configuration/Ch39/Zoom Scan (7x7x7)/Cube 0: Measurement grid: dx=5mm, dy=5mm,
dz=5mm

Reference Value = 1.217 V/m; Power Drift = -0.09 dB

Peak SAR (extrapolated) = 0.00799 W/kg

SAR(1 g) = 0.00279 W/kg; SAR(10 g) = 0.00154 W/kg

Maximum value of SAR (measured) = 0.00532 W/kg

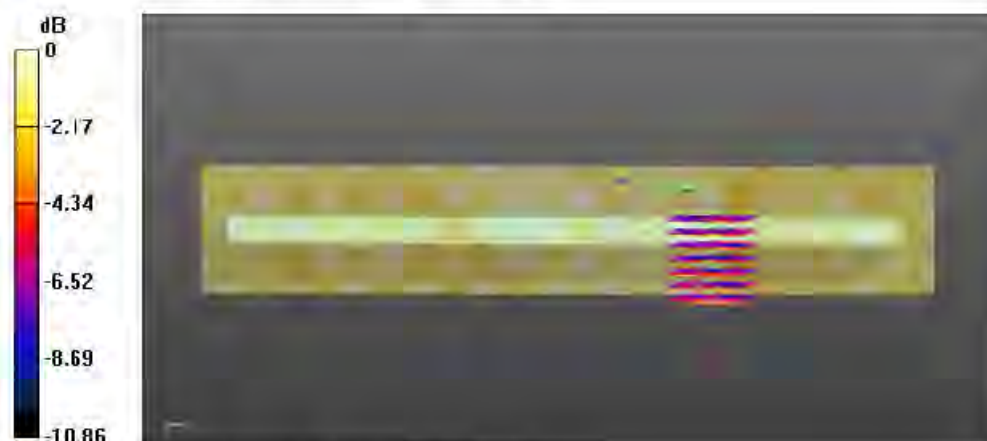

0 dB = 0.00532 W/kg = -22.74 dBW/kg

Test Laboratory: Shenzhen EMTEK Co.,Ltd.

Date/Time: 15.06.2015

13-Bluetooth-1Mbps-Edge 2-0cm-Ch39

Communication System: UID 0, Bluetooth (0); Frequency: 2441 MHz; Duty Cycle: 1:1
Medium: MSL_2450_150615

Medium parameters used: $f = 2441$ MHz, $\sigma = 1.985$ S/m, $\epsilon_r = 52.385$, $\rho = 1000$ kg/m³
Ambient Temperature: 23.3 °C, Liquid Temperature: 22.9 °C

DASY Configuration:

- Probe: EX3DV4 - SN3801; ConvF(6.90, 6.90, 6.90); Calibrated: 18.06.2014;
- Sensor-Surface: 2mm (Mechanical Surface Detection)
- Electronics: DAE4 Sn918; Calibrated: 29.11.2014
- Phantom: EL1 v5.0; Type: QDOVA002AA; Serial: TP.1231
- DASY52 52.8.7(1137); SEMCAD X 14.6.10(7164)

Configuration/Ch39/Area Scan (41x161x1): Interpolated grid: dx=12mm, dy=12mm
Maximum value of SAR (interpolated) = 0.00557 W/kg

Configuration/Ch39/Zoom Scan (7x7x7)/Cube 0: Measurement grid: dx=5mm, dy=5mm, dz=5mm

Reference Value = 1.201 V/m; Power Drift = -0.05 dB

Peak SAR (extrapolated) = 0.0100 W/kg

SAR(1 g) = 0.00325 W/kg; SAR(10 g) = 0.00181 W/kg

Maximum value of SAR (measured) = 0.00587 W/kg

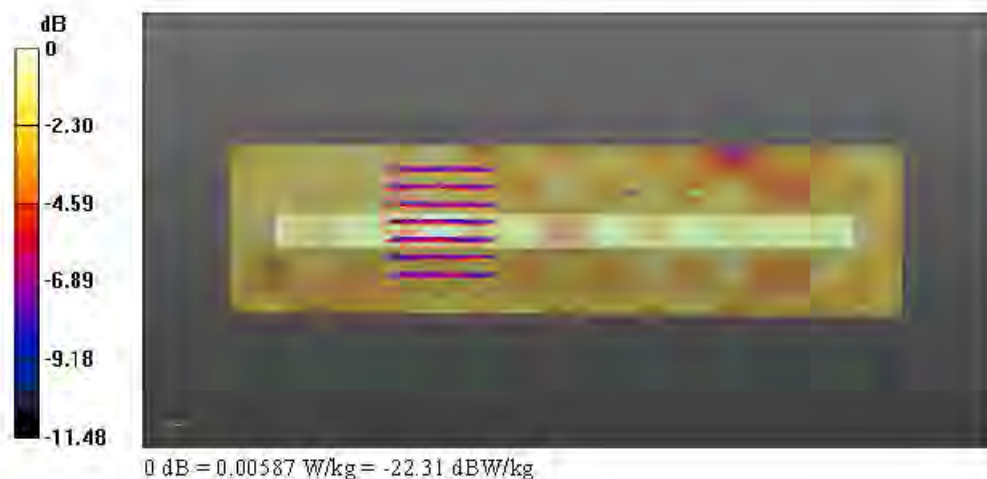

Test Laboratory: Shenzhen EMTEK Co.,Ltd.

Date/Time: 15.06.2015

14-Bluetooth-1Mbps-Bottom Face-0cm-Ch0

Communication System: UID 0, Bluetooth (0), Frequency: 2402 MHz; Duty Cycle: 1.1
Medium: MSL_2450_150615

Medium parameters used: $f = 2402$ MHz; $\sigma = 1.933$ S/m; $\epsilon_r = 52.464$; $\rho = 1000$ kg/m³
Ambient Temperature: 23.3 °C; Liquid Temperature: 22.9 °C

DASY Configuration:

- Probe: EX3DV4 - SN3801, ConvF(6.90, 6.90, 6.90); Calibrated: 18.06.2014.
- Sensor-Surface: 2mm (Mechanical Surface Detection)
- Electronics: DAE4 Sn918; Calibrated: 29.11.2014
- Phantom: ELI v5.0; Type: QDOVA002AA; Serial: TP:1231
- DASY52 52.8.7(1137); SEMCAD X 14.6.10(7164)

Configuration/Ch0/Area Scan (61x161x1): Interpolated grid: dx=12mm, dy=12mm
Maximum value of SAR (interpolated) = 0.00576 W/kg

Configuration/Ch0/Zoom Scan (7x7x7)/Cube 0: Measurement grid: dx=5mm, dy=5mm,
dz=5mm

Reference Value = 1.425 V/m, Power Drift = -0.04 dB

Peak SAR (extrapolated) = 0.00759 W/kg

SAR(1 g) = 0.00297 W/kg; SAR(10 g) = 0.00174 W/kg

Maximum value of SAR (measured) = 0.00603 W/kg

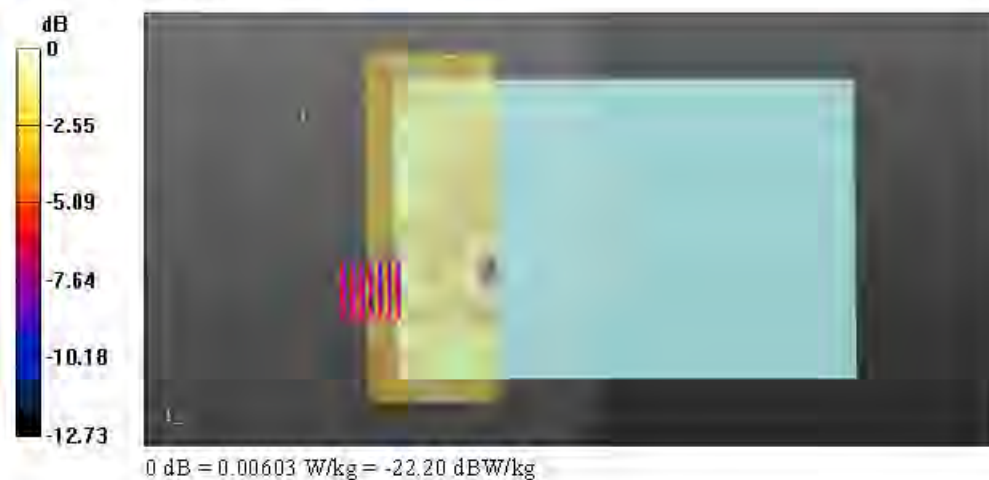

Test Laboratory: Shenzhen EMTEK Co.,Ltd.

Date/Time: 15.06.2015

15-Bluetooth-1Mbps-Bottom Face-0cm-Ch78

Communication System: UID 0, Bluetooth (0); Frequency: 2480 MHz; Duty Cycle: 1:1
Medium: MSL_2450_150615

Medium parameters used: $f = 2480$ MHz; $\sigma = 2.042$ S/m; $\epsilon_r = 52.221$; $\rho = 1000$ kg/m³
Ambient Temperature: 23.3 °C; Liquid Temperature: 22.9 °C

DASY Configuration:

- Probe: EX3DV4 - SN3801; ConvF(6.90, 6.90, 6.90); Calibrated: 18.06.2014;
- Sensor-Surface: 2mm (Mechanical Surface Detection)
- Electronics: DAE4 Sn918; Calibrated: 29.11.2014
- Phantom: EL1 v5.0; Type: QDOVA002AA; Serial: TP.1231
- DASY52 52.8.7(1137); SEMCAD X 14.6.10(7164)

Configuration/Ch78/Area Scan (61x161x1): Interpolated grid: dx=12mm, dy=12mm
Maximum value of SAR (interpolated) = 0.00588 W/kg

Configuration/Ch78/Zoom Scan (7x7x7)/Cube 0: Measurement grid: dx=5mm, dy=5mm,
dz=5mm

Reference Value = 1.393 V/m; Power Drift = -0.03 dB

Peak SAR (extrapolated) = 0.00985 W/kg

SAR(1 g) = 0.00253 W/kg; SAR(10 g) = 0.0016 W/kg

Maximum value of SAR (measured) = 0.00520 W/kg



0 dB = 0.00520 W/kg = -22.84 dBW/kg

Test Laboratory: Shenzhen EMTEK Co., Ltd.

Date/Time: 15.06.2015

01-WLAN2.4G-802.11b 1Mbps-Bottom Face-0cm-Ch1

Communication System: UID 0, WIFI(0); Frequency: 2412 MHz; Duty Cycle: 1:1

Medium: MSL_2450_150615

Medium parameters used: $f = 2412$ MHz; $\sigma = 1.946$ S/m; $\epsilon_r = 52.449$; $\rho = 1000$ kg/m³

Ambient Temperature: 23.3 °C; Liquid Temperature: 22.9 °C

DASY Configuration:

- Probe: EX3DV4 - SN3801; ConwF(6.90, 6.90, 6.90); Calibrated: 18.06.2014;
- Sensor-Surface: 2mm (Mechanical Surface Detection)
- Electronics: DAE4 Sn918; Calibrated: 29.11.2014
- Phantom: EL1 v5.0; Type: QDOVA002AA; Serial: TP:1231
- DASY52 52.8.7(1137); SEMCAD X 14.6.10(7164)

Configuration/Ch1/Area Scan (61x161x1): Interpolated grid: dx=12mm, dy=12mm
Maximum value of SAR (interpolated) = 1.28 W/kg

Configuration/Ch1/Zoom Scan (7x7x7)/Cube 0: Measurement grid: dx=5mm, dy=5mm, dz=5mm

Reference Value = 0.692 V/m; Power Drift = -0.03 dB

Peak SAR (extrapolated) = 1.98 W/kg

SAR(1 g) = 0.708 W/kg; SAR(10 g) = 0.280 W/kg

Maximum value of SAR (measured) = 1.22 W/kg

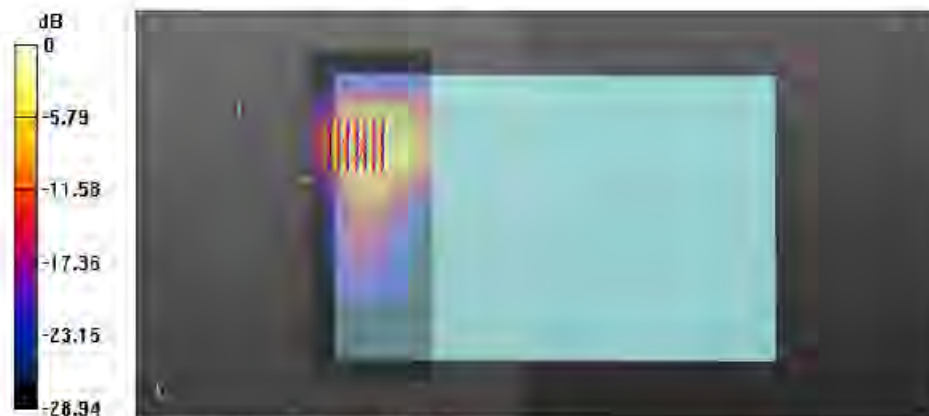

0 dB = 1.22 W/kg = 0.86 dB W/kg

Test Laboratory: Shenzhen EMTEK Co., Ltd.

Date/Time: 15.06.2015

02-WLAN2.4G-802.11b 1Mbps-Edge 1-0cm-Ch1

Communication System: UID 0, WIFI (0); Frequency: 2412 MHz; Duty Cycle: 1:1

Medium: MSL_2450_150615

Medium parameters used: $f = 2412$ MHz; $\sigma = 1.946$ S/m; $\epsilon_r = 52.449$; $\rho = 1000$ kg/m³

Ambient Temperature: 23.3 °C; Liquid Temperature: 22.9 °C

DASY Configuration:

- Probe: EX3DV4 - SN3801; ConvF(6.90, 6.90, 6.90); Calibrated: 18.06.2014;
- Sensor-Surface: 2mm (Mechanical Surface Detection)
- Electronics: DAE4 Sn918; Calibrated: 29.11.2014
- Phantom: ELI v5.0; Type: QDOVA002AA; Serial: TP:1231
- DASY52 52.8.7(1137); SEMCAD X 14.6.10(7164)

Configuration/Ch1/Area Scan (41x231x1); Interpolated grid: dx=12mm, dy=12mm

Maximum value of SAR (interpolated) = 0.108 W/kg

Configuration/Ch1/Zoom Scan (7x7x7)/Cube 0; Measurement grid: dx=5mm, dy=5mm, dz=5mm

Reference Value = 3.200 V/m; Power Drift = -0.05 dB

Peak SAR (extrapolated) = 0.151 W/kg

SAR(1 g) = 0.068 W/kg; SAR(10 g) = 0.029 W/kg

Maximum value of SAR (measured) = 0.108 W/kg

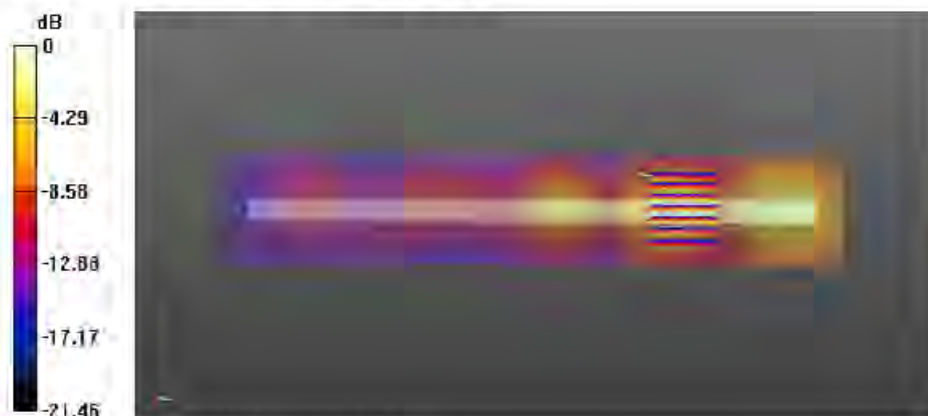

0 dB = 0.108 W/kg = -9.67 dBW/kg

Test Laboratory: Shenzhen EMTEK Co., Ltd.

Date/Time: 15.06.2015

03-WLAN2.4G-802.11b 1Mbps-Edge 2-0cm-Ch1

Communication System: UID 0, WIFI(0); Frequency: 2412 MHz; Duty Cycle: 1:1
Medium: MSL_2450_150615

Medium parameters used: $f = 2412$ MHz; $\sigma = 1.946$ S/m; $\epsilon_r = 52.449$; $\rho = 1000$ kg/m³
Ambient Temperature: 23.3 °C; Liquid Temperature: 22.9 °C

DASY Configuration:

- Probe: EX3DV4 - SN3801; ConvF(6.90, 6.90, 6.90); Calibrated: 18.06.2014;
- Sensor-Surface: 2mm (Mechanical Surface Detection)
- Electronics: DAE4 Sn918; Calibrated: 29.11.2014
- Phantom: ELI v5.0, Type: QDOVA002AA; Serial: TP:1231
- DASY52 52.8.7(1137); SEMCAD X 14.6.10(7164)

Configuration/Ch1/Area Scan (41x161x1): Interpolated grid: dx=12mm, dy=12mm
Maximum value of SAR (interpolated) = 0.498 W/kg

Configuration/Ch1/Zoom Scan (7x7x7)/Cube 0: Measurement grid: dx=5mm, dy=5mm, dz=5mm

Reference Value = 4.424 V/m; Power Drift = 0.10 dB

Peak SAR (extrapolated) = 0.793 W/kg

SAR(1 g) = 0.313 W/kg; SAR(10 g) = 0.124 W/kg

Maximum value of SAR (measured) = 0.536 W/kg



0 dB = 0.536 W/kg = -2.71 dBW/kg

Test Laboratory: Shenzhen EMTEK Co., Ltd.

Date/Time: 15.06.2015

04-WLAN2.4G-802.11b 1Mbps-Bottom Face-0cm-Ch6

Communication System: UID 0, WIFI (0), Frequency: 2437 MHz, Duty Cycle: 1:1

Medium: MSL_2450_150615

Medium parameters used: $f = 2437$ MHz; $\sigma = 1.98$ S/m; $\epsilon_r = 52.399$; $\rho = 1000$ kg/m³

Ambient Temperature: 23.3 °C; Liquid Temperature: 22.9 °C

DASY Configuration:

- Probe: EX3DV4 - SN3801; ConvF(6.90, 6.90, 6.90); Calibrated: 18.06.2014;
- Sensor-Surface: 2mm (Mechanical Surface Detection)
- Electronics: DAE4 Sn918; Calibrated: 29.11.2014
- Phantom: EL1 v5.0; Type: QDOVA002AA; Serial: TP:1231
- DASY52 52.8.7(1137); SEMCAD X 14.6.10(7164)

Configuration/Ch6/Area Scan (61x161x1): Interpolated grid: dx=12mm, dy=12mm

Maximum value of SAR (interpolated) = 1.48 W/kg

Configuration/Ch6/Zoom Scan (7x7x7)/Cube 0: Measurement grid: dx=5mm, dy=5mm, dz=5mm

Reference Value = 1.065 V/m; Power Drift = -0.07 dB

Peak SAR (extrapolated) = 2.17 W/kg

SAR(1 g) = 0.788 W/kg; SAR(10 g) = 0.305 W/kg

Maximum value of SAR (measured) = 1.38 W/kg

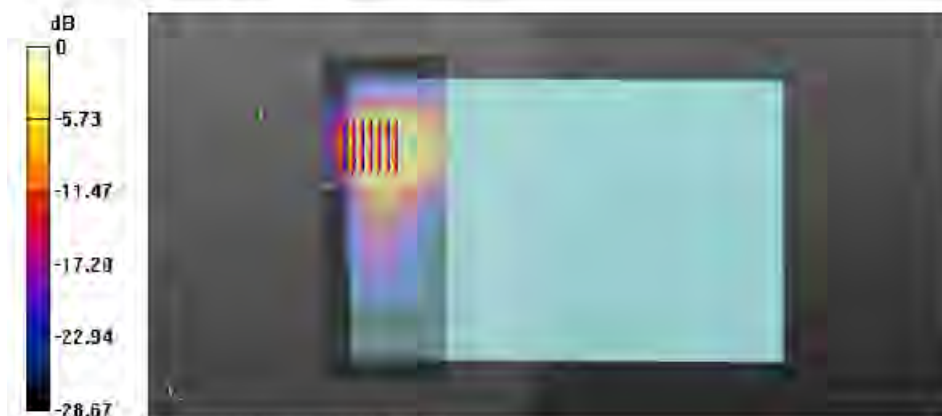

0 dB = 1.38 W/kg = 1.40 dB W/kg

Test Laboratory: Shenzhen EMTEK Co., Ltd.

Date/Time: 15.06.2015

05-WLAN2.4G-802.11b 1Mbps-Bottom Face-0cm-Ch11

Communication System: UID 0, WIFI(0), Frequency: 2462 MHz, Duty Cycle: 1:1

Medium: MSL_2450_150615

Medium parameters used: $f = 2462$ MHz, $\sigma = 2.016$ S/m, $\epsilon_r = 52.306$, $\rho = 1000$ kg/m³

Ambient Temperature: 23.3 °C; Liquid Temperature: 22.9 °C

DASY Configuration:

- Probe: EX3DV4 - SN3801; ConvF(6.90, 6.90, 6.90); Calibrated: 18.06.2014;
- Sensor-Surface: 2mm (Mechanical Surface Detection)
- Electronics: DAE4 Sn918; Calibrated: 29.11.2014
- Phantom: EL1 v5.0; Type: QDOVA002AA; Serial: TP:1231
- DASY52 52.8.7(1137); SEMCAD X 14.6.10(7164)

Configuration/Ch11/Area Scan (71x161x1): Interpolated grid: dx=12mm, dy=12mm

Maximum value of SAR (interpolated) = 1.39 W/kg

Configuration/Ch11/Zoom Scan (7x7x7)/Cube 0: Measurement grid: dx=5mm, dy=5mm,

dz=5mm

Reference Value = 1.085 V/m; Power Drift = -0.02 dB

Peak SAR (extrapolated) = 2.37 W/kg

SAR(1 g) = 0.848 W/kg; SAR(10 g) = 0.325 W/kg

Maximum value of SAR (measured) = 1.48 W/kg



0 dB = 1.48 W/kg = 1.70 dB W/kg

Test Laboratory: Shenzhen EMTEK Co.,Ltd.

Date/Time: 15.06.2015

10-WLAN2.4G-802.11b 1Mbps-Bottom Face-0cm-Ch11-Repeat SAR

Communication System: UID 0, WIFI(0), Frequency: 2462 MHz,Duty Cycle: 1:1
Medium: MSL_2450_150615

Medium parameters used: $f = 2462 \text{ MHz}$; $\sigma = 2.016 \text{ S/m}$; $\epsilon_r = 52.306$; $\rho = 1000 \text{ kg/m}^3$
Ambient Temperature: 23.3 °C; Liquid Temperature: 22.9 °C

DASY Configuration:

- Probe: EX3DV4 - SN3801; ConvF(6.90, 6.90, 6.90); Calibrated: 18.06.2014;
- Sensor-Surface: 2mm (Mechanical Surface Detection)
- Electronics: DAE4 Sn918; Calibrated: 29.11.2014
- Phantom: ELI v5.0; Type: QDOVA002AA; Serial: TP:1231
- DASY52 52.8 7(1137); SEMCAD X 14.6.10(7164)

Configuration/Ch11/Area Scan (61x161x1): Interpolated grid: $dx=12\text{mm}$, $dy=12\text{mm}$
Maximum value of SAR (interpolated) = 1.41 W/kg

Configuration/Ch11/Zoom Scan (7x7x7)/Cube 0: Measurement grid: $dx=5\text{mm}$, $dy=5\text{mm}$,
 $dz=5\text{mm}$

Reference Value = 1.050 V/m; Power Drift = -0.02 dB

Peak SAR (extrapolated) = 2.38 W/kg

SAR(1 g) = 0.838 W/kg; SAR(10 g) = 0.317 W/kg

Maximum value of SAR (measured) = 1.43 W/kg



Test Laboratory: Shenzhen EMTEK Co.,Ltd.

Date/Time: 15.06.2015

06-WLAN2.4G-802.11g 6Mbps-Bottom Face-0cm-Ch1

Communication System: UID 0, WIFI(0); Frequency: 2412MHz;Duty Cycle: 1:1

Medium: MSL_2450_150615

Medium parameters used: $f = 2412$ MHz; $\sigma = 1.946$ S/m; $\epsilon_r = 52.449$; $\rho = 1000$ kg/m³

Ambient Temperature: 23.3 °C; Liquid Temperature: 22.9 °C

DASY Configuration:

- Probe: EX3DV4 - SN3801; ConvF(6.90, 6.90, 6.90); Calibrated: 18.06.2014;
- Sensor-Surface: 2mm (Mechanical Surface Detection)
- Electronics: DAE4 Sn918; Calibrated: 29.11.2014
- Phantom: ELI v5.0; Type: QDOVA002AA; Serial: TP:1231
- DASY52 52.8.7(1137); SEMCAD X 14.6.10(7164)

Configuration/Ch1/Area Scan (61x161x1): Interpolated grid: dx=12mm, dy=12mm
Maximum value of SAR (interpolated) = 0.360 W/kg

Configuration/Ch1/Zoom Scan (7x7x7)/Cube 0: Measurement grid: dx=5mm, dy=5mm,
dz=5mm

Reference Value = 3.162 V/m; Power Drift = -0.08 dB

Peak SAR (extrapolated) = 0.688 W/kg

SAR(1 g) = 0.210 W/kg; SAR(10 g) = 0.078 W/kg

Maximum value of SAR (measured) = 0.367 W/kg

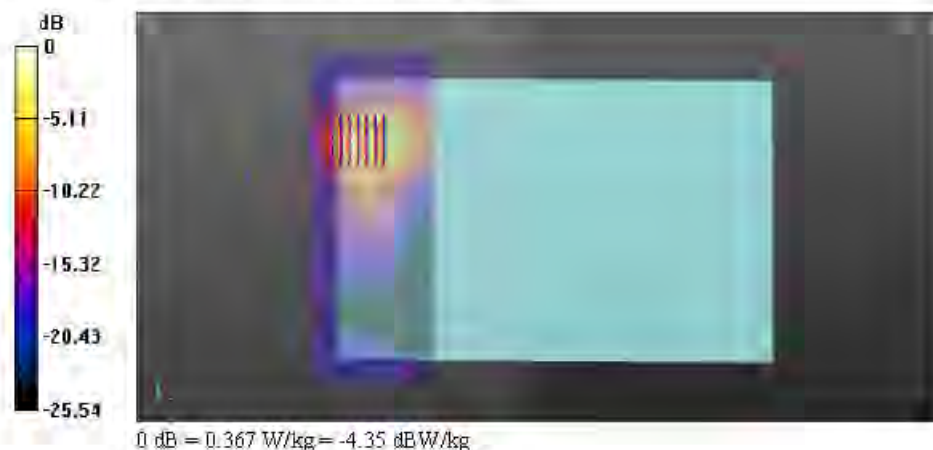

Test Laboratory: Shenzhen EMTEK Co., Ltd.

Date/Time: 15.06.2015

07-WLAN2.4G-802.11n-HT20 MCS0-Bottom Face-0cm-Ch1

Communication System: UID 0, WIFI(0); Frequency: 2412 MHz; Duty Cycle: 1:1
Medium: MSL_2450_150615

Medium parameters used: $f = 2412$ MHz, $\sigma = 1.946$ S/m, $\epsilon_r = 52.449$, $\rho = 1000$ kg/m³

Ambient Temperature: 23.3 °C; Liquid Temperature: 22.9 °C

DASY Configuration:

- Probe: EX3DV4 - SN3801; ConvF(6.90, 6.90, 6.90); Calibrated: 18.06.2014;
- Sensor-Surface: 2mm (Mechanical Surface Detection)
- Electronics: DAE4 Sn918; Calibrated: 29.11.2014
- Phantom: ELI v5.0; Type: QDOVA002AA; Serial: TP:1231
- DASY52 52.8.7(1137); SEMCAD X 14.6.10(7164)

Configuration/Ch1/Area Scan (61x161x1): Interpolated grid: dx=12mm, dy=12mm

Maximum value of SAR (interpolated) = 0.125 W/kg

Configuration/Ch1/Zoom Scan (7x7x7)/Cube 0: Measurement grid: dx=5mm, dy=5mm, dz=5mm

Reference Value = 1.418 V/m; Power Drift = -0.07 dB

Peak SAR (extrapolated) = 0.234 W/kg

SAR(1 g) = 0.081 W/kg; SAR(10 g) = 0.032 W/kg

Maximum value of SAR (measured) = 0.134 W/kg

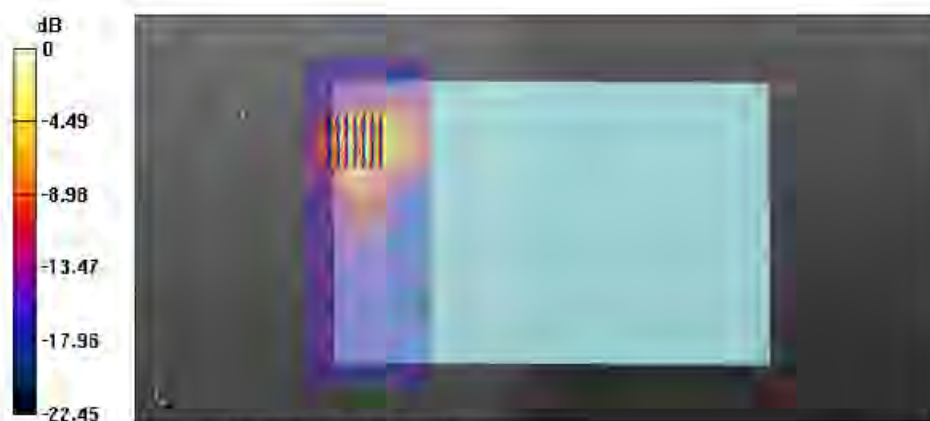

0 dB = 0.134 W/kg = -8.73 dBW/kg

Test Laboratory: Shenzhen EMTEK Co.,Ltd.

Date/Time: 15.06.2015

08-WLAN2.4G-802.11n-HT40 MCS0-Bottom Face-0cm-Ch6

Communication System: UID 0, WIFI (0); Frequency: 2437 MHz; Duty Cycle: 1:1
Medium: MSL_2450_150615

Medium parameters used: $f = 2437$ MHz; $\sigma = 1.98$ S/m; $\epsilon_r = 52.399$; $\rho = 1000$ kg/m³
Ambient Temperature: 23.3 °C; Liquid Temperature: 22.9 °C

DASY Configuration:

- Probe: EX3DV4 - SN3801; ConvF(6.90, 6.90, 6.90); Calibrated: 18.06.2014;
- Sensor-Surface: 2mm (Mechanical Surface Detection)
- Electronics: DAE4 Sn918; Calibrated: 29.11.2014
- Phantom: ELI v5.0; Type: QDOVA002AA; Serial: TP.1231
- DASY52 52.8.7(1137); SEMCAD X 14.6.10(7164)

Configuration/Ch6/Area Scan (61x161x1): Interpolated grid: dx=12mm, dy=12mm
Maximum value of SAR (interpolated) = 0.164 W/kg

Configuration/Ch6/Zoom Scan (7x7x7)/Cube 0: Measurement grid: dx=5mm, dy=5mm, dz=5mm

Reference Value = 1.229 V/m; Power Drift = -0.09 dB

Peak SAR (extrapolated) = 0.289 W/kg

SAR(1 g) = 0.101 W/kg; SAR(10 g) = 0.038 W/kg

Maximum value of SAR (measured) = 0.176 W/kg



0 dB = 0.176 W/kg = -7.54 dBW/kg

Test Laboratory: Shenzhen EMTEK Co., Ltd.

Date/Time: 15.06.2015

09-WLAN2.4G-802.11b 1Mbps-Curved surface of Edge 2-0cm-Ch11

Communication System: UID 0, WIFI (0), Frequency: 2462 MHz, Duty Cycle: 1:1

Medium: MSL_2450_150615

Medium parameters used: $f = 2462$ MHz, $\sigma = 2.016$ S/m, $\epsilon_r = 52.306$, $\rho = 1000$ kg/m³

Ambient Temperature: 23.3 °C; Liquid Temperature: 22.9 °C

DASY Configuration:

- Probe: EX3DV4 - SN3801; ConvF(6.90, 6.90, 6.90); Calibrated: 18.06.2014;
- Sensor-Surface: 2mm (Mechanical Surface Detection)
- Electronics: DAE4 Sn918; Calibrated: 29.11.2014
- Phantom: EL1 v5.0; Type: QDOVA002AA; Serial: TP:1231
- DASY52 52.8.7(1137); SEMCAD X 14.6.10(7164)

Configuration/Ch11/Area Scan (16x61x1): Interpolated grid: dx=12mm, dy=12mm
Maximum value of SAR (interpolated) = 0.621 W/kg

Configuration/Ch11/Zoom Scan (7x7x7)/Cube 0: Measurement grid: dx=5mm, dy=5mm, dz=5mm

Reference Value = 2.540 V/m; Power Drift = -0.02 dB

Peak SAR (extrapolated) = 1.15 W/kg

SAR(1 g) = 0.391 W/kg; SAR(10 g) = 0.142 W/kg

Maximum value of SAR (measured) = 0.665 W/kg

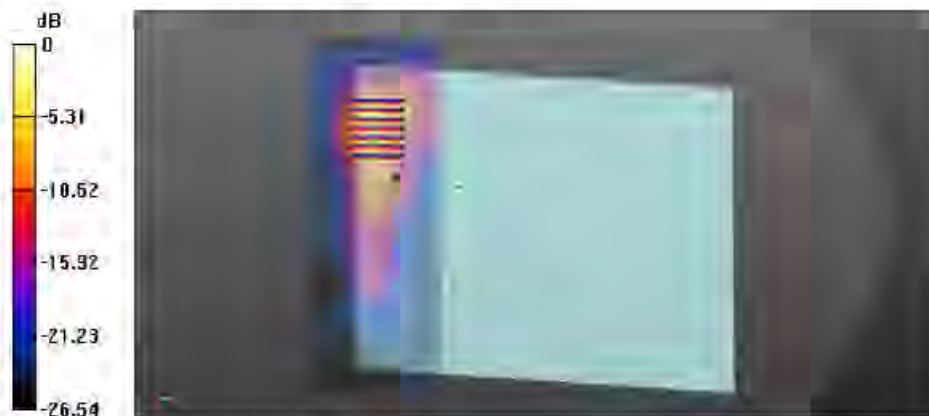

0 dB = 0.665 W/kg = -1.77 dBW/kg

Test Laboratory: Shenzhen EMTEK Co., Ltd.

Date/Time: 16.06.2015

16-WLAN5GHz Band 1-802.11a 6Mbps-Bottom Face-0cm-Ch48

Communication System: UID 0, WIFI(0); Frequency: 5240 MHz; Duty Cycle: 1:1
Medium: MSL_5G_150616

Medium parameters used: $f = 5240$ MHz; $\sigma = 5.256$ S/m; $\epsilon_r = 50.955$; $\rho = 1000$ kg/m³
Ambient Temperature: 23.4 °C; Liquid Temperature: 22.6 °C

DASY Configuration:

- Probe: EX3DV4 - SN3801; ConvF(4.17, 4.17, 4.17); Calibrated: 18.06.2014;
- Sensor-Surface: 1.4mm (Mechanical Surface Detection)
- Electronics: DAE4 Sn918; Calibrated: 29.11.2014
- Phantom: ELI v5.0; Type: QDOVA002AA; Serial: TP:1231
- DASY52 52.8.7(1137); SEMCAD X 14.6.10(7164)

Configuration/Ch48/Area Scan (81x191x1): Interpolated grid: dx=10mm, dy=10mm
Maximum value of SAR (interpolated) = 1.79 W/kg

Configuration/Ch48/Zoom Scan (7x7x7)/Cube 0: Measurement grid: dx=4mm, dy=4mm,
dz=1.4mm

Reference Value = 1.852 V/m; Power Drift = -0.08 dB

Peak SAR (extrapolated) = 5.19 W/kg

SAR(1 g) = 0.892 W/kg; SAR(10 g) = 0.231 W/kg

Maximum value of SAR (measured) = 2.49 W/kg



0 dB = 2.49 W/kg = 3.96 dB W/kg

Test Laboratory: Shenzhen EMTEK Co., Ltd.

Date/Time: 16.06.2015

17-WLAN5GHz Band 1-802.11a 6Mbps-Edge 1-0cm-Ch48

Communication System: UID 0, WIFI (0); Frequency: 5240 MHz; Duty Cycle: 1:1
Medium: MSL_5G_150616

Medium parameters used: $f = 5240$ MHz, $\sigma = 5.256$ S/m, $\epsilon_r = 50.955$, $\rho = 1000$ kg/m³
Ambient Temperature: 23.4 °C; Liquid Temperature: 22.6 °C

DASY Configuration:

- Probe: EX3DV4 - SN3801; ConvF(4.17, 4.17, 4.17); Calibrated: 18.06.2014;
- Sensor-Surface: 1.4mm (Mechanical Surface Detection)
- Electronics: DAE4 Sn918; Calibrated: 29.11.2014
- Phantom: ELI v5.0; Type: QDOVA002AA; Serial: TP:123)
- DASY52 52.8.7(1137); SEMCAD X 14.6.10(7164)

Configuration/Ch48/Area Scan (41x281x1): Interpolated grid: dx=10mm, dy=10mm
Maximum value of SAR (interpolated) = 0.239 W/kg

Configuration/Ch48/Zoom Scan (7x7x7)/Cube 0: Measurement grid: dx=4mm, dy=4mm,
dz=1.4mm

Reference Value = 2.650 V/m; Power Drift = -0.03 dB

Peak SAR (extrapolated) = 0.635 W/kg

SAR(1 g) = 0.132 W/kg; SAR(10 g) = 0.042 W/kg

Maximum value of SAR (measured) = 0.316 W/kg

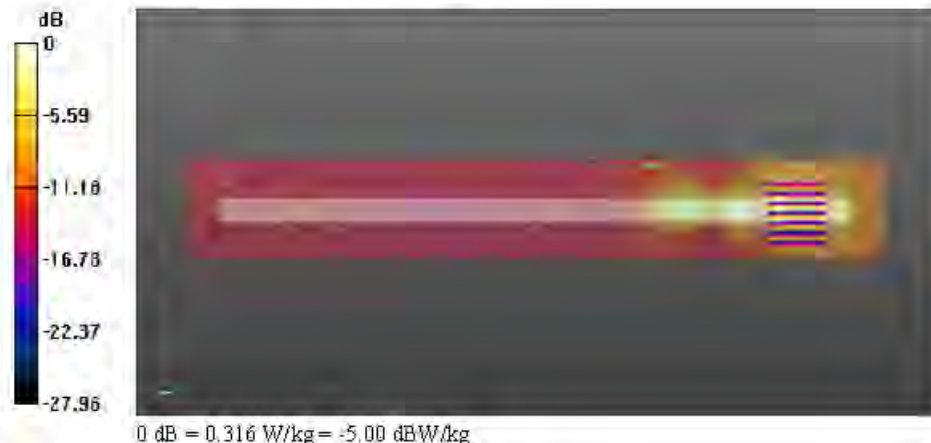

Test Laboratory: Shenzhen EMTEK Co., Ltd.

Date/Time: 16.06.2015

18-WLAN5GHz Band 1-802.11a 6Mbps-Edge 2-0cm-Ch48

Communication System: UID 0, WIFI(0), Frequency: 5240 MHz; Duty Cycle: 1:1

Medium: MSL_5G_150616

Medium parameters used: $f = 5240$ MHz, $\sigma = 5.256$ S/m, $\epsilon_r = 50.955$, $\rho = 1000$ kg/m³

Ambient Temperature: 23.4 °C; Liquid Temperature: 22.6 °C

DASY Configuration:

- Probe: EX3DV4 - SN3801; ConvF(4.17, 4.17, 4.17); Calibrated: 18.06.2014;
- Sensor-Surface: 1.4mm (Mechanical Surface Detection)
- Electronics: DAE4 Sn918; Calibrated: 29.11.2014
- Phantom: ELI v5.0; Type: QDOVA002AA; Serial: TP:1231
- DASY52 52.8.7(1137); SEMCAD X 14.6.10(7164)

Configuration/Ch48/Area Scan (41x191x1): Interpolated grid: dx=10mm, dy=10mm

Maximum value of SAR (interpolated) = 0.816 W/kg

Configuration/Ch48/Zoom Scan (7x7x7)/Cube 0: Measurement grid: dx=4mm, dy=4mm,

dz=1.4mm

Reference Value = 1.409 V/m; Power Drift = -0.02 dB

Peak SAR (extrapolated) = 2.07 W/kg

SAR(1 g) = 0.424 W/kg; SAR(10 g) = 0.113 W/kg

Maximum value of SAR (measured) = 1.06 W/kg

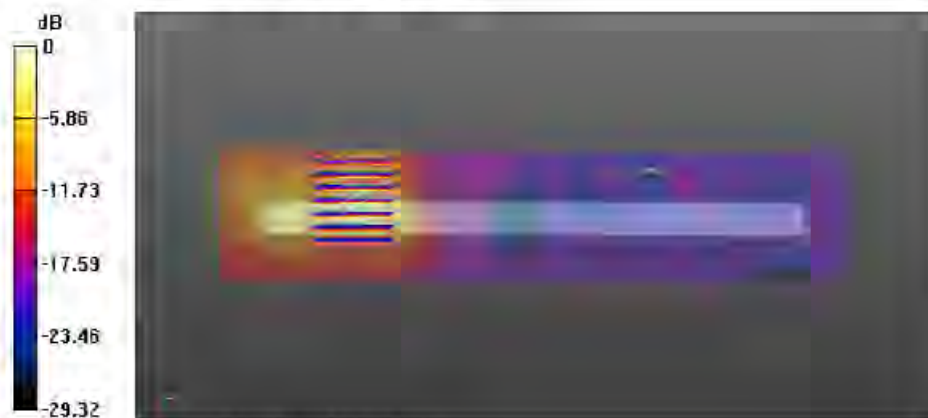

0 dB = 1.06 W/kg = 0.25 dB W/kg

Test Laboratory: Shenzhen EMTEK Co., Ltd.

Date/Time: 16.06.2015

19-WLAN5GHz Band 1-802.11a 6Mbps-Bottom Face-0cm-Ch40

Communication System: UID 0, WIFI (0); Frequency: 5200 MHz; Duty Cycle: 1:1

Medium: MSL_5G_150616

Medium parameters used: $f = 5200$ MHz; $\sigma = 5.194$ S/m; $\epsilon_r = 50.994$; $\rho = 1000$ kg/m³

Ambient Temperature: 23.4 °C; Liquid Temperature: 22.6 °C

DASY Configuration:

- Probe: EX3DV4 - SN3801; ConvF(4.17, 4.17, 4.17); Calibrated: 18.06.2014;
- Sensor-Surface: 1.4mm (Mechanical Surface Detection)
- Electronics: DAE4 Sh918; Calibrated: 29.11.2014
- Phantom: ELI v5.0; Type: QDOVA002AA; Serial: TP:1231
- DASY52 52.8.7(1137); SEMCAD X 14.6.10(7164)

Configuration/Ch40/Area Scan (51x191x1): Interpolated grid: dx=10mm, dy=10mm
Maximum value of SAR (interpolated) = 1.80 W/kg

Configuration/Ch40/Zoom Scan (7x7x7)/Cube 0: Measurement grid: dz=4mm, dy=4mm,
dz=1.4mm

Reference Value = 1.367 V/m; Power Drift = -0.09 dB

Peak SAR (extrapolated) = 5.23 W/kg

SAR(1 g) = 0.901 W/kg; SAR(10 g) = 0.235 W/kg

Maximum value of SAR (measured) = 2.57 W/kg



0 dB = 2.57 W/kg = 4.10 dB W/kg

Test Laboratory: Shenzhen EMTEK Co., Ltd.

Date/Time: 16.06.2015

22-WLAN5GHz Band 1-802.11a 6Mbps-Bottom Face-0cm-Ch40-Repeat SAR

Communication System: UID 0, WIFI(0), Frequency: 5200 MHz; Duty Cycle: 1:1

Medium: MSL_5G_150616

Medium parameters used: $f = 5200$ MHz, $\sigma = 5.194$ S/m, $\epsilon_r = 50.994$; $\rho = 1000$ kg/m³

Ambient Temperature: 23.4 °C; Liquid Temperature: 22.6 °C

DASY Configuration:

- Probe: EX3DV4 - SN3801; ConvF(4.17, 4.17, 4.17); Calibrated: 18.06.2014;
- Sensor-Surface: 1.4mm (Mechanical Surface Detection)
- Electronics: DAE4 Sn918; Calibrated: 29.11.2014
- Phantom: ELI v5.0; Type: QDOVA002AA; Serial: TP:1231
- DASY52 52.8.7(1137); SEMCAD X 14.6.10(7164)

Configuration/Ch40/Area Scan (51x191x1): Interpolated grid: dx=10mm, dy=10mm
Maximum value of SAR (interpolated) = 1.81 W/kg

Configuration/Ch40/Zoom Scan (7x7x7)/Cube 0: Measurement grid: dx=4mm, dy=4mm, dz=1.4mm

Reference Value = 1.382 V/m; Power Drift = -0.02 dB

Peak SAR (extrapolated) = 5.21 W/kg

SAR(1 g) = 0.891 W/kg; SAR(10 g) = 0.233 W/kg

Maximum value of SAR (measured) = 2.54 W/kg



0 dB = 2.54 W/kg = 4.05 dB W/kg

Test Laboratory: Shenzhen EMTEK Co., Ltd.

Date/Time: 16.06.2015

20-WLAN5GHz Band 1-802.11a 6Mbps-Curved surface of Edge 2-0cm-Ch40

Communication System: UID 0, WIFI(0); Frequency: 5200 MHz; Duty Cycle: 1:1

Medium: MSL_5G_150616

Medium parameters used: $f = 5200$ MHz; $\sigma = 5.194$ S/m; $\epsilon_r = 50.994$; $\rho = 1000$ kg/m³

Ambient Temperature: 23.4 °C; Liquid Temperature: 22.6 °C

DASY Configuration:

- Probe: EX3DV4 - SN3801; ConvF(4.17, 4.17, 4.17); Calibrated: 18.06.2014;
- Sensor-Surface: 1.4mm (Mechanical Surface Detection)
- Electronics: DAE4 Sn918; Calibrated: 29.11.2014
- Phantom: ELI v5.0; Type: QDOVA002AA; Serial: TP1231
- DASY52 52.8.7(1137); SEMCAD X 14.6.10(7164)

Configuration/Ch40/Area Scan (191x61x1): Interpolated grid: $dx=10$ mm, $dy=10$ mm

Maximum value of SAR (interpolated) = 2.14 W/kg

Configuration/Ch40/Zoom Scan (7x7x7)/Cube 0: Measurement grid: $dx=4$ mm, $dy=4$ mm,

$dz=1.4$ mm

Reference Value = 1.203 V/m; Power Drift = -0.03 dB

Peak SAR (extrapolated) = 5.17 W/kg

SAR(1 g) = 0.884 W/kg; SAR(10 g) = 0.198 W/kg

Maximum value of SAR (measured) = 2.43 W/kg

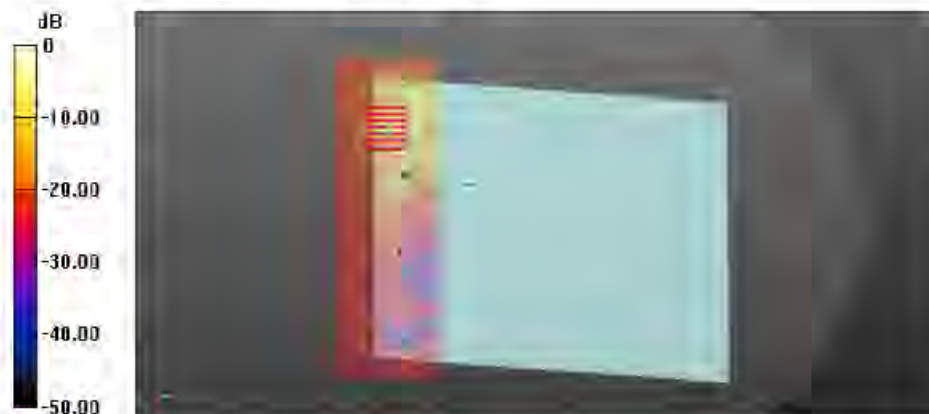

0 dB = 2.43 W/kg = 3.86 dB W/kg

Test Laboratory: Shenzhen EMTEK Co., Ltd.

Date/Time: 16.06.2015

21-WLAN5GHz Band 1-802.11a 6Mbps-Curved surface of Edge 2-0cm-Ch48

Communication System: UID 0, WIFI(0), Frequency: 5240 MHz, Duty Cycle: 1:1

Medium: MSL_5G_150616

Medium parameters used: $f = 5240$ MHz; $\sigma = 5.256$ S/m; $\epsilon_r = 50.955$; $\rho = 1000$ kg/m³

Ambient Temperature: 23.4 °C; Liquid Temperature: 22.6 °C

DASY Configuration:

- Probe: EX3DV4 - SN3801; ConvF(4.17, 4.17, 4.17), Calibrated: 18.06.2014;
- Sensor-Surface: 1.4mm (Mechanical Surface Detection)
- Electronics: DAE4 Sn918; Calibrated: 29.11.2014
- Phantom: ELI v5.0; Type: QDOVA002AA; Serial: TP:1231
- DASY52 52.8.7(1137); SEMCAD X 14.6.10(7164)

Configuration/Ch48/Area Scan (191x61x1): Interpolated grid: dx=10mm, dy=10mm

Maximum value of SAR (interpolated) = 1.91 W/kg

Configuration/Ch48/Zoom Scan (7x7x7)/Cube 0: Measurement grid: dx=4mm, dy=4mm,

dz=1.4mm

Reference Value = 1.764 V/m; Power Drift = -0.02 dB

Peak SAR (extrapolated) = 5.08 W/kg

SAR(1 g) = 0.851 W/kg; SAR(10 g) = 0.187 W/kg

Maximum value of SAR (measured) = 2.30 W/kg

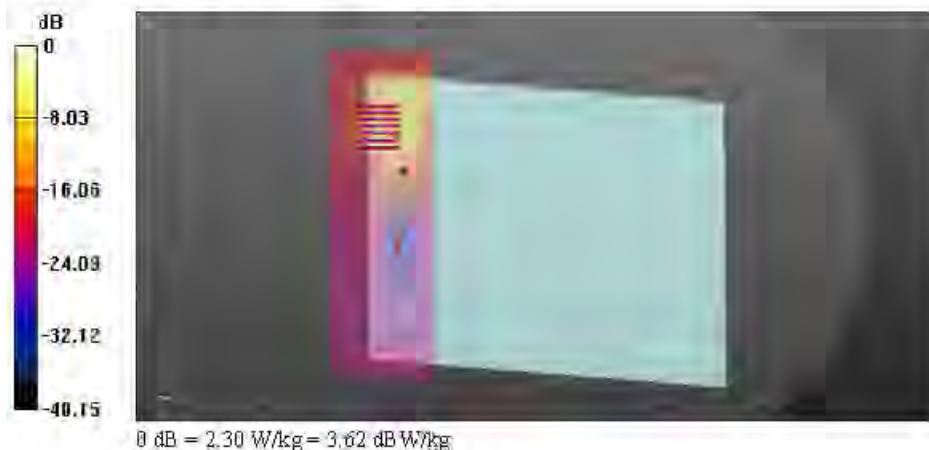

Test Laboratory: Shenzhen EMTEK Co., Ltd.

Date/Time: 17.06.2015

23-WLAN5GHz Band 4-802.11a 6Mbps-Bottom Face-0cm-Ch165

Communication System: UID 0, WIFI (0), Frequency: 5825 MHz; Duty Cycle: 1:1
Medium: MSL_5G_150617

Medium parameters used: $f = 5825$ MHz; $\sigma = 6.21$ S/m; $\epsilon_r = 49.789$; $\rho = 1000$ kg/m³
Ambient Temperature: 23.5 °C; Liquid Temperature: 22.8 °C

DASY Configuration:

- Probe: EX3DV4 - SN3801; ConvF(3.94, 3.94, 3.94); Calibrated: 18.06.2014;
- Sensor-Surface: 1.4mm (Mechanical Surface Detection)
- Electronics: DAE4 Sn918; Calibrated: 29.11.2014
- Phantom: ELI v5.0; Type: QDOVA002AA; Serial: TP1231
- DASY52 52.8.7(1137); SEMCAD X 14.6.10(7164)

Configuration/Ch165/Area Scan (81x191x1): Interpolated grid: dx=10mm, dy=10mm
Maximum value of SAR (interpolated) = 0.902 W/kg

Configuration/Ch165/Zoom Scan (7x7x7)/Cube 0: Measurement grid: dx=4mm, dy=4mm,
dz=1.4mm

Reference Value = 2.522 V/m; Power Drift = -0.05 dB

Peak SAR (extrapolated) = 3.88 W/kg

SAR(1 g) = 0.547 W/kg; SAR(10 g) = 0.122 W/kg

Maximum value of SAR (measured) = 1.73 W/kg

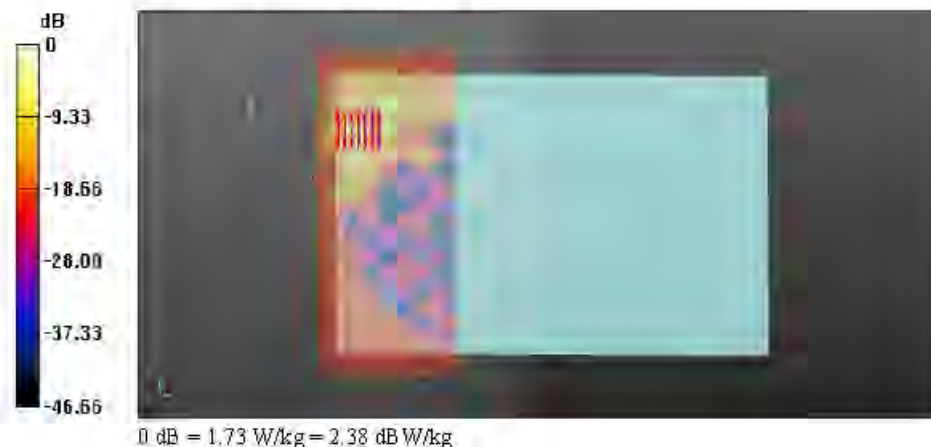

Test Laboratory: Shenzhen EMTEK Co., Ltd.

Date/Time: 17.06.2015

24-WLAN5GHz Band 4-802.11a 6Mbps-Edge 1-0cm-Ch165

Communication System: UID 0, WIFI(0), Frequency: 5825 MHz; Duty Cycle: 1:1
Medium: MSL_5G_150617

Medium parameters used: $f = 5825$ MHz, $\sigma = 6.21$ S/m, $\epsilon_r = 49.789$, $\rho = 1000$ kg/m³
Ambient Temperature: 23.5 °C; Liquid Temperature: 22.8 °C

DASY Configuration:

- Probe: EX3DV4 - SN3801; ConvF(3.94, 3.94, 3.94); Calibrated: 18.06.2014;
- Sensor-Surface: 1.4mm (Mechanical Surface Detection)
- Electronics: DAE4 Sn918; Calibrated: 29.11.2014
- Phantom: ELI v5.0; Type: QDOVA002AA; Serial: TP.1231
- DASY52 52.8.7(1137); SEMCAD X 14.6.10(7164)

Configuration/Ch165/Area Scan (41x281x1): Interpolated grid: $dx=10$ mm, $dy=10$ mm
Maximum value of SAR (interpolated) = 0.244 W/kg

Configuration/Ch165/Zoom Scan (7x7x7)/Cube 0: Measurement grid: $dx=4$ mm, $dy=4$ mm,
 $dz=1.4$ mm

Reference Value = 1.709 V/m; Power Drift = -0.09 dB

Peak SAR (extrapolated) = 0.679 W/kg

SAR(1 g) = 0.118 W/kg; SAR(10 g) = 0.040 W/kg

Maximum value of SAR (measured) = 0.298 W/kg



0 dB = 0.298 W/kg = -5.26 dBW/kg

Test Laboratory: Shenzhen EMTEK Co., Ltd.

Date/Time: 17.06.2015

25-WLAN5GHz Band 4-802.11a 6Mbps-Edge 2-0cm-Ch165

Communication System: UID 0, WIFI(0); Frequency: 5825 MHz, Duty Cycle: 1:1

Medium: MSL_5G_150617

Medium parameters used: $f = 5825$ MHz; $\sigma = 6.21$ S/m; $\epsilon_r = 49.789$; $\rho = 1000$ kg/m³

Ambient Temperature: 23.5 °C; Liquid Temperature: 22.8 °C

DASY Configuration:

- Probe: EX3DV4 - SN3801; ConvF(3.94, 3.94, 3.94); Calibrated: 18.06.2014;
- Sensor-Surface: 1.4mm (Mechanical Surface Detection)
- Electronics: DAE4 Sn918; Calibrated: 29.11.2014
- Phantom: ELI v5.0; Type: QDOVA002AA; Serial: TP:1231
- DASY52 52.8.7(1137); SEMCAD X 14.6.10(7164)

Configuration/Ch165/Area Scan (41x191x1): Interpolated grid: dx=10mm, dy=10mm

Maximum value of SAR (interpolated) = 0.434 W/kg

Configuration/Ch165/Zoom Scan (7x7x7)/Cube 0: Measurement grid: dx=4mm, dy=4mm, dz=1.4mm

Reference Value = 1.137 V/m, Power Drift = -0.09 dB

Peak SAR (extrapolated) = 1.19 W/kg

SAR(1 g) = 0.210 W/kg; SAR(10 g) = 0.066 W/kg

Maximum value of SAR (measured) = 0.560 W/kg

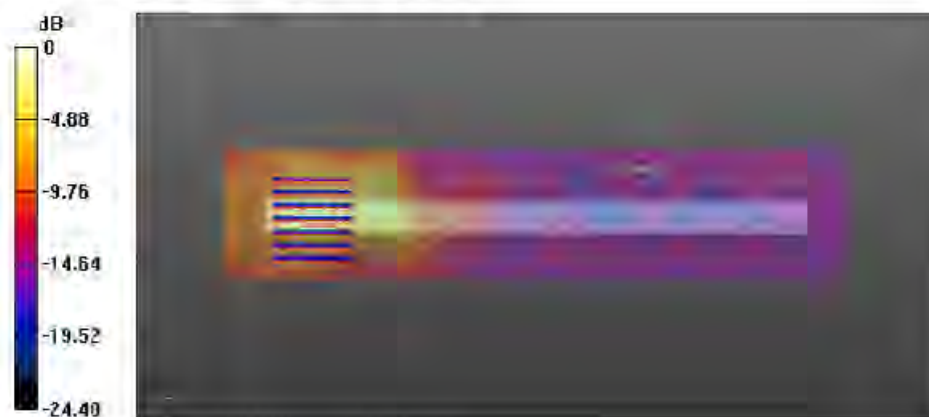

0 dB = 0.560 W/kg = -2.52 dBW/kg

Test Laboratory: Shenzhen EMTEK Co.,Ltd.

Date/Time: 17.06.2015

26-WLAN5GHz Band 4-802.11a 6Mbps-Bottom Face-0cm-Ch149

Communication System: UID 0, WIFI(0), Frequency: 5745 MHz,Duty Cycle: 1:1
Medium: MSL_5G_150617

Medium parameters used: $f = 5745$ MHz, $\sigma = 6.086$ S/m, $\epsilon_r = 49.993$, $\rho = 1000$ kg/m³
Ambient Temperature: 23.5 °C, Liquid Temperature: 22.8 °C

DASY Configuration:

- Probe: EX3DV4 - SN3801; ConvF(3.94, 3.94, 3.94); Calibrated: 18.06.2014;
- Sensor-Surface: 1.4mm (Mechanical Surface Detection)
- Electronics: DAE4 Sn918; Calibrated: 29.11.2014
- Phantom: ELI v5.0; Type: QDOVA002AA; Serial: TP:1231.
- DASY52.52.8.7(1137); SEMCAD X 14.6.10(7164)

Configuration/Ch149/Area Scan (51x191x1): Interpolated grid: dx=10mm, dy=10mm
Maximum value of SAR (interpolated) = 1.49 W/kg

Configuration/Ch149/Zoom Scan (7x7x7)/Cube 0: Measurement grid: dx=4mm, dy=4mm,
dz=1.4mm

Reference Value = 1.386 V/m; Power Drift = -0.04 dB

Peak SAR (extrapolated) = 3.95 W/kg

SAR(1 g) = 0.582 W/kg; SAR(10 g) = 0.138 W/kg

Maximum value of SAR (measured) = 1.88 W/kg



0 dB = 1.88 W/kg = 2.74 dB W/kg

Test Laboratory: Shenzhen EMTEK Co., Ltd.

Date/Time: 17.06.2015

27-WLAN5GHz Band 4-802.11a 54Mbps-Bottom Face-0cm-Ch165

Communication System: UID 0, WIFI(0), Frequency: 5825 MHz; Duty Cycle: 1:1
Medium: MSL_5G_150617

Medium parameters used: $f = 5825$ MHz, $\sigma = 6.21$ S/m, $\epsilon_r = 49.789$, $\rho = 1000$ kg/m³
Ambient Temperature: 23.5 °C; Liquid Temperature: 22.8 °C

DASY Configuration:

- Probe: EX3DV4 - SN3801; ConvF(3.94, 3.94, 3.94); Calibrated: 18.06.2014;
- Sensor-Surface: 1.4mm (Mechanical Surface Detection)
- Electronics: DAE4 Sn918; Calibrated: 29.11.2014
- Phantom: ELI v5.0; Type: QDOVA002AA; Serial: TP.1231
- DASY52 52.8.7(1137); SEMCAD X 14.6.10(7164)

Configuration/Ch 165/Area Scan (51x191x1): Interpolated grid. $dx=10$ mm, $dy=10$ mm
Maximum value of SAR (interpolated) = 0.740 W/kg

Configuration/Ch 165/Zoom Scan (7x7x7)/Cube 0: Measurement grid: $dx=4$ mm, $dy=4$ mm,
 $dz=1.4$ mm

Reference Value = 1.706 V/m; Power Drift = -0.02 dB

Peak SAR (extrapolated) = 2.36 W/kg

SAR(1 g) = 0.343 W/kg; SAR(10 g) = 0.077 W/kg

Maximum value of SAR (measured) = 1.11 W/kg



0 dB = 1.11 W/kg = 0.45 dB W/kg

Test Laboratory: Shenzhen EMTEK Co., Ltd.

Date/Time: 17.06.2015

28-WLAN5GHz Band 4-802.11a 6Mbps-Curved surface of Edge 2-0cm-Ch149

Communication System: UID 0, WIFI (0), Frequency: 5745 MHz, Duty Cycle: 1:1

Medium: MSL_5G_150617

Medium parameters used: $f = 5745$ MHz, $\sigma = 6.086$ S/m, $\epsilon_r = 49.993$, $\rho = 1000$ kg/m³

Ambient Temperature: 23.5 °C, Liquid Temperature: 22.8 °C

DASY Configuration:

- Probe: EX3DV4 - SN3801; ConvF(3.94, 3.94, 3.94), Calibrated: 18.06.2014,
- Sensor-Surface: 1.4mm (Mechanical Surface Detection)
- Electronics: DAE4 Sn918; Calibrated: 29.11.2014
- Phantom: EL1 v5.0; Type: QDOVA002AA; Serial: TP:1231
- DASY52 52.8.7(1137); SEMCAD X 14.6.10(7164)

Configuration/Ch149/Area Scan (191x61x1): Interpolated grid: dx=10mm, dy=10mm

Maximum value of SAR (interpolated) = 1.67 W/kg

Configuration/Ch149/Zoom Scan (7x7x7)/Cube 0: Measurement grid: dx=4mm, dy=4mm,

dz=1.4mm

Reference Value = 2.445 V/m; Power Drift = -0.02 dB

Peak SAR (extrapolated) = 4.85 W/kg

SAR(1 g) = 0.653 W/kg; SAR(10 g) = 0.131 W/kg

Maximum value of SAR (measured) = 2.19 W/kg

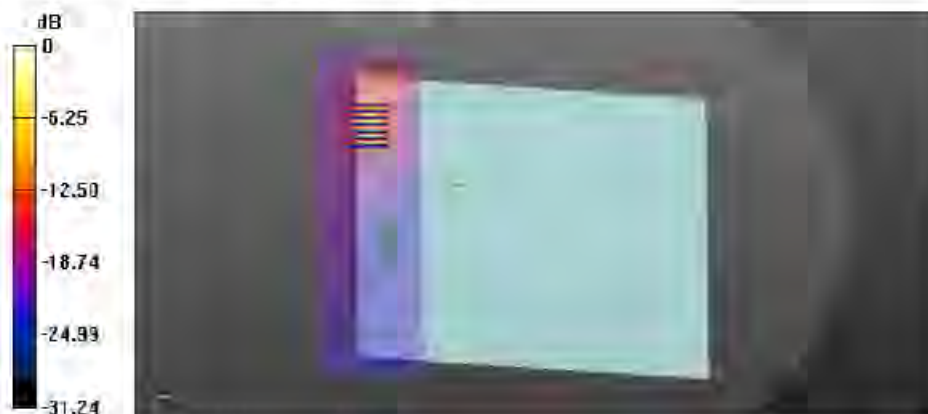

0 dB = 2.19 W/kg = 3.40 dBW/kg

Test Laboratory: Shenzhen EMTEK Co., Ltd.

Date/Time: 17.06.2015

29-WLAN5GHz Band 4-802.11a 6Mbps-Curved surface of Edge 2-0cm-Ch165

Communication System: UID 0, WIFI (0), Frequency: 5825 MHz, Duty Cycle: 1:1

Medium: MSL_5G_150617

Medium parameters used: $f = 5825$ MHz; $\sigma = 6.21$ S/m; $\epsilon_r = 49.789$; $\rho = 1000$ kg/m³

Ambient Temperature: 23.5 °C; Liquid Temperature: 22.8 °C

DASY Configuration:

- Probe: EX3DV4 - SN3801; CompF(3.94, 3.94, 3.94); Calibrated: 18.06.2014;
- Sensor-Surface: 1.4mm (Mechanical Surface Detection)
- Electronics: DAE4 Sh918; Calibrated: 29.11.2014
- Phantom: EL1 v5.0; Type: QDOVA002AA; Serial: TP:1231
- DASY52 52.8.7(1137); SEMCAD X 14.6.10(7164)

Configuration/Ch 165/Area Scan (191x61x1): Interpolated grid: dx=10mm, dy=10mm

Maximum value of SAR (interpolated) = 1.44 W/kg

Configuration/Ch 165/Zoom Scan (7x7x7)/Cube 0: Measurement grid: dx=4mm, dy=4mm, dz=1.4mm

Reference Value = 1.248 V/m; Power Drift = -0.07 dB

Peak SAR (extrapolated) = 4.14 W/kg

SAR(1 g) = 0.584 W/kg; SAR(10 g) = 0.124 W/kg

Maximum value of SAR (measured) = 1.99 W/kg

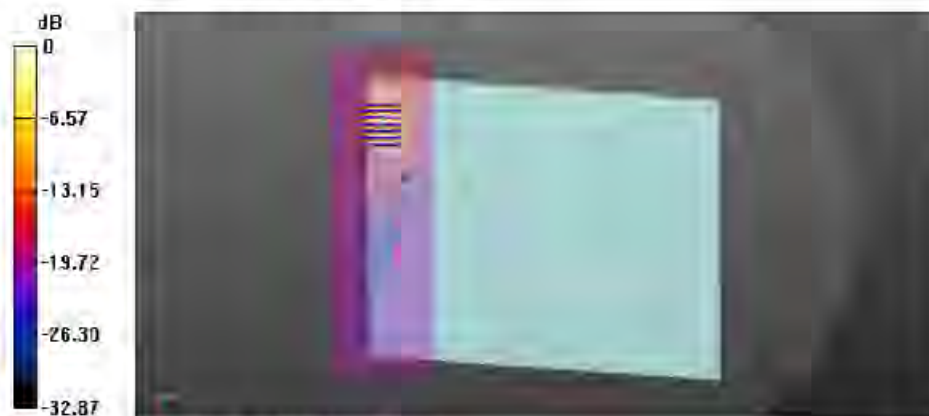

0 dB = 1.99 W/kg = 2.99 dB W/kg

**Calibration Laboratory of
 Schmid & Partner
 Engineering AG**
 Zeughausstrasse 43, 8004 Zurich, Switzerland



S Schweizerischer Kalibrierdienst
C Service suisse d'étalonnage
S Servizio svizzero di taratura
S Swiss Calibration Service

Accredited by the Swiss Accreditation Service (SAS)
 The Swiss Accreditation Service is one of the signatories to the EA
 Multilateral Agreement for the recognition of calibration certificates

Accreditation No.: **SCS 108**

Client **EMTEK (Auden)**

Certificate No: **D5GHzV2-1169_Jan14**

CALIBRATION CERTIFICATE

Object **D5GHzV2 - SN: 1169**

Calibration procedure(s) **QA CAL-22.v2
 Calibration procedure for dipole validation kits between 3-6 GHz**



Calibration date: **January 07, 2014**

This calibration certificate documents the traceability to national standards, which realize the physical units of measurements (SI).
 The measurements and the uncertainties with confidence probability are given on the following pages and are part of the certificate.

All calibrations have been conducted in the closed laboratory facility: environment temperature (22 ± 3)°C and humidity < 70%.

Calibration Equipment used (M&TE critical for calibration)

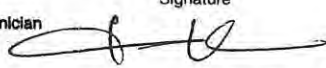
Primary Standards	ID #	Cal Date (Certificate No.)	Scheduled Calibration
Power meter EPM-442A	GB37480704	09-Oct-13 (No. 217-01827)	Oct-14
Power sensor HP 8481A	US37292783	09-Oct-13 (No. 217-01827)	Oct-14
Power sensor HP 8481A	MY41092317	09-Oct-13 (No. 217-01828)	Oct-14
Reference 20 dB Attenuator	SN: 5058 (20k)	04-Apr-13 (No. 217-01736)	Apr-14
Type-N mismatch combination	SN: 5047.3 / 06327	04-Apr-13 (No. 217-01739)	Apr-14
Reference Probe EX3DV4	SN: 3503	30-Dec-13 (No. EX3-3503_Dec13)	Dec-14
DAE4	SN: 601	25-Apr-13 (No. DAE4-601_Apr13)	Apr-14
Secondary Standards	ID #	Check Date (in house)	Scheduled Check
RF generator R&S SMT-06	100005	04-Aug-99 (in house check Oct-13)	In house check: Oct-16
Network Analyzer HP 8753E	US37390585 S4206	18-Oct-01 (in house check Oct-13)	In house check: Oct-14

Calibrated by:	Name Jeton Kastrati	Function Laboratory Technician	Signature 
Approved by:	Name Katja Pokovic	Technical Manager	

Issued: January 8, 2014

This calibration certificate shall not be reproduced except in full without written approval of the laboratory.

**Calibration Laboratory of
Schmid & Partner
Engineering AG**
Zeughausstrasse 43, 8004 Zurich, Switzerland



S Schweizerischer Kalibrierdienst
C Service suisse d'étalonnage
S Servizio svizzero di taratura
S Swiss Calibration Service

Accreditation No.: **SCS 108**

Accredited by the Swiss Accreditation Service (SAS)
The Swiss Accreditation Service is one of the signatories to the EA
Multilateral Agreement for the recognition of calibration certificates

Glossary:

TSL	tissue simulating liquid
ConvF	sensitivity in TSL / NORM x,y,z
N/A	not applicable or not measured

Calibration is Performed According to the Following Standards:

- IEC 62209-2, "Evaluation of Human Exposure to Radio Frequency Fields from Handheld and Body-Mounted Wireless Communication Devices in the Frequency Range of 30 MHz to 6 GHz: Human models, Instrumentation, and Procedures"; Part 2: "Procedure to determine the Specific Absorption Rate (SAR) for including accessories and multiple transmitters", March 2010
- KDB 865664, "SAR Measurement Requirements for 100 MHz to 6 GHz"
- IEEE Std 1528-2013, "IEEE Recommended Practice for Determining the Peak Spatial-Averaged Specific Absorption Rate (SAR) in the Human Head from Wireless Communications Devices: Measurement Techniques", June 2013

Additional Documentation:

- DASY4/5 System Handbook

Methods Applied and Interpretation of Parameters:

- Measurement Conditions:** Further details are available from the Validation Report at the end of the certificate. All figures stated in the certificate are valid at the frequency indicated.
- Antenna Parameters with TSL:** The dipole is mounted with the spacer to position its feed point exactly below the center marking of the flat phantom section, with the arms oriented parallel to the body axis.
- Feed Point Impedance and Return Loss:** These parameters are measured with the dipole positioned under the liquid filled phantom. The impedance stated is transformed from the measurement at the SMA connector to the feed point. The Return Loss ensures low reflected power. No uncertainty required.
- Electrical Delay:** One-way delay between the SMA connector and the antenna feed point. No uncertainty required.
- SAR measured:** SAR measured at the stated antenna input power.
- SAR normalized:** SAR as measured, normalized to an input power of 1 W at the antenna connector.
- SAR for nominal TSL parameters:** The measured TSL parameters are used to calculate the nominal SAR result.

The reported uncertainty of measurement is stated as the standard uncertainty of measurement multiplied by the coverage factor $k=2$, which for a normal distribution corresponds to a coverage probability of approximately 95%.

Measurement Conditions

DASY system configuration, as far as not given on page 1.

DASY Version	DASY5	V52.8.7
Extrapolation	Advanced Extrapolation	
Phantom	Modular Flat Phantom V5.0	
Distance Dipole Center - TSL	10 mm	with Spacer
Zoom Scan Resolution	dx, dy = 4.0 mm, dz = 1.4 mm	Graded Ratio = 1.4 (Z direction)
Frequency	5200 MHz ± 1 MHz 5300 MHz ± 1 MHz 5500 MHz ± 1 MHz 5600 MHz ± 1 MHz 5800 MHz ± 1 MHz	

Head TSL parameters at 5200 MHz

The following parameters and calculations were applied.

	Temperature	Permittivity	Conductivity
Nominal Head TSL parameters	22.0 °C	36.0	4.66 mho/m
Measured Head TSL parameters	(22.0 ± 0.2) °C	35.5 ± 6 %	4.43 mho/m ± 6 %
Head TSL temperature change during test	< 0.5 °C	----	----

SAR result with Head TSL at 5200 MHz

SAR averaged over 1 cm ³ (1 g) of Head TSL	Condition	
SAR measured	100 mW input power	8.00 W/kg
SAR for nominal Head TSL parameters	normalized to 1W	79.7 W/kg ± 19.9 % (k=2)

SAR averaged over 10 cm ³ (10 g) of Head TSL	condition	
SAR measured	100 mW input power	2.30 W/kg
SAR for nominal Head TSL parameters	normalized to 1W	22.9 W/kg ± 19.5 % (k=2)

Head TSL parameters at 5300 MHz

The following parameters and calculations were applied.

	Temperature	Permittivity	Conductivity
Nominal Head TSL parameters	22.0 °C	35.9	4.76 mho/m
Measured Head TSL parameters	(22.0 ± 0.2) °C	35.3 ± 6 %	4.54 mho/m ± 6 %
Head TSL temperature change during test	< 0.5 °C	----	----

SAR result with Head TSL at 5300 MHz

SAR averaged over 1 cm ³ (1 g) of Head TSL	Condition	
SAR measured	100 mW input power	8.34 W/kg
SAR for nominal Head TSL parameters	normalized to 1W	83.0 W / kg ± 19.9 % (k=2)

SAR averaged over 10 cm ³ (10 g) of Head TSL	condition	
SAR measured	100 mW input power	2.40 W/kg
SAR for nominal Head TSL parameters	normalized to 1W	23.8 W/kg ± 19.5 % (k=2)

Head TSL parameters at 5500 MHz

The following parameters and calculations were applied.

	Temperature	Permittivity	Conductivity
Nominal Head TSL parameters	22.0 °C	35.6	4.96 mho/m
Measured Head TSL parameters	(22.0 ± 0.2) °C	35.1 ± 6 %	4.75 mho/m ± 6 %
Head TSL temperature change during test	< 0.5 °C	----	----

SAR result with Head TSL at 5500 MHz

SAR averaged over 1 cm ³ (1 g) of Head TSL	Condition	
SAR measured	100 mW input power	8.50 W/kg
SAR for nominal Head TSL parameters	normalized to 1W	84.6 W/kg ± 19.9 % (k=2)

SAR averaged over 10 cm ³ (10 g) of Head TSL	condition	
SAR measured	100 mW input power	2.43 W/kg
SAR for nominal Head TSL parameters	normalized to 1W	24.2 W/kg ± 19.5 % (k=2)

Head TSL parameters at 5600 MHz

The following parameters and calculations were applied.

	Temperature	Permittivity	Conductivity
Nominal Head TSL parameters	22.0 °C	35.5	5.07 mho/m
Measured Head TSL parameters	(22.0 ± 0.2) °C	35.0 ± 6 %	4.84 mho/m ± 6 %
Head TSL temperature change during test	< 0.5 °C	----	----

SAR result with Head TSL at 5600 MHz

SAR averaged over 1 cm ³ (1 g) of Head TSL	Condition	
SAR measured	100 mW input power	8.54 W/kg
SAR for nominal Head TSL parameters	normalized to 1W	85.0 W/kg ± 19.9 % (k=2)

SAR averaged over 10 cm ³ (10 g) of Head TSL	condition	
SAR measured	100 mW input power	2.43 W/kg
SAR for nominal Head TSL parameters	normalized to 1W	24.2 W/kg ± 19.5 % (k=2)

Head TSL parameters at 5800 MHz

The following parameters and calculations were applied.

	Temperature	Permittivity	Conductivity
Nominal Head TSL parameters	22.0 °C	35.3	5.27 mho/m
Measured Head TSL parameters	(22.0 ± 0.2) °C	34.7 ± 6 %	5.05 mho/m ± 6 %
Head TSL temperature change during test	< 0.5 °C	----	----

SAR result with Head TSL at 5800 MHz

SAR averaged over 1 cm ³ (1 g) of Head TSL	Condition	
SAR measured	100 mW input power	8.13 W/kg
SAR for nominal Head TSL parameters	normalized to 1W	80.9 W/kg ± 19.9 % (k=2)

SAR averaged over 10 cm ³ (10 g) of Head TSL	condition	
SAR measured	100 mW input power	2.32 W/kg
SAR for nominal Head TSL parameters	normalized to 1W	23.1 W/kg ± 19.5 % (k=2)

Body TSL parameters at 5200 MHz

The following parameters and calculations were applied.

	Temperature	Permittivity	Conductivity
Nominal Body TSL parameters	22.0 °C	49.0	5.30 mho/m
Measured Body TSL parameters	(22.0 ± 0.2) °C	47.2 ± 6 %	5.38 mho/m ± 6 %
Body TSL temperature change during test	< 0.5 °C	----	----

SAR result with Body TSL at 5200 MHz

SAR averaged over 1 cm ³ (1 g) of Body TSL	Condition	
SAR measured	100 mW input power	7.43 W/kg
SAR for nominal Body TSL parameters	normalized to 1W	73.8 W/kg ± 19.9 % (k=2)

SAR averaged over 10 cm ³ (10 g) of Body TSL	condition	
SAR measured	100 mW input power	2.08 W/kg
SAR for nominal Body TSL parameters	normalized to 1W	20.6 W/kg ± 19.5 % (k=2)

Body TSL parameters at 5300 MHz

The following parameters and calculations were applied.

	Temperature	Permittivity	Conductivity
Nominal Body TSL parameters	22.0 °C	48.9	5.42 mho/m
Measured Body TSL parameters	(22.0 ± 0.2) °C	47.0 ± 6 %	5.52 mho/m ± 6 %
Body TSL temperature change during test	< 0.5 °C	----	----

SAR result with Body TSL at 5300 MHz

SAR averaged over 1 cm ³ (1 g) of Body TSL	Condition	
SAR measured	100 mW input power	7.58 W/kg
SAR for nominal Body TSL parameters	normalized to 1W	75.2 W/kg ± 19.9 % (k=2)

SAR averaged over 10 cm ³ (10 g) of Body TSL	condition	
SAR measured	100 mW input power	2.12 W/kg
SAR for nominal Body TSL parameters	normalized to 1W	21.0 W/kg ± 19.5 % (k=2)

Body TSL parameters at 5500 MHz

The following parameters and calculations were applied.

	Temperature	Permittivity	Conductivity
Nominal Body TSL parameters	22.0 °C	48.6	5.65 mho/m
Measured Body TSL parameters	(22.0 ± 0.2) °C	46.7 ± 6 %	5.80 mho/m ± 6 %
Body TSL temperature change during test	< 0.5 °C	----	----

SAR result with Body TSL at 5500 MHz

SAR averaged over 1 cm ³ (1 g) of Body TSL	Condition	
SAR measured	100 mW input power	7.98 W/kg
SAR for nominal Body TSL parameters	normalized to 1W	79.2 W/kg ± 19.9 % (k=2)

SAR averaged over 10 cm ³ (10 g) of Body TSL	condition	
SAR measured	100 mW input power	2.22 W/kg
SAR for nominal Body TSL parameters	normalized to 1W	22.0 W/kg ± 19.5 % (k=2)

Body TSL parameters at 5600 MHz

The following parameters and calculations were applied.

	Temperature	Permittivity	Conductivity
Nominal Body TSL parameters	22.0 °C	48.5	5.77 mho/m
Measured Body TSL parameters	(22.0 ± 0.2) °C	46.6 ± 6 %	5.92 mho/m ± 6 %
Body TSL temperature change during test	< 0.5 °C	----	----

SAR result with Body TSL at 5600 MHz

SAR averaged over 1 cm ³ (1 g) of Body TSL	Condition	
SAR measured	100 mW input power	8.03 W/kg
SAR for nominal Body TSL parameters	normalized to 1W	79.7 W/kg ± 19.9 % (k=2)

SAR averaged over 10 cm ³ (10 g) of Body TSL	condition	
SAR measured	100 mW input power	2.23 W/kg
SAR for nominal Body TSL parameters	normalized to 1W	22.1 W/kg ± 19.5 % (k=2)

Body TSL parameters at 5800 MHz

The following parameters and calculations were applied.

	Temperature	Permittivity	Conductivity
Nominal Body TSL parameters	22.0 °C	48.2	6.00 mho/m
Measured Body TSL parameters	(22.0 ± 0.2) °C	46.2 ± 6 %	6.20 mho/m ± 6 %
Body TSL temperature change during test	< 0.5 °C	----	----

SAR result with Body TSL at 5800 MHz

SAR averaged over 1 cm ³ (1 g) of Body TSL	Condition	
SAR measured	100 mW input power	7.48 W/kg
SAR for nominal Body TSL parameters	normalized to 1W	74.3 W/kg ± 19.9 % (k=2)

SAR averaged over 10 cm ³ (10 g) of Body TSL	condition	
SAR measured	100 mW input power	2.07 W/kg
SAR for nominal Body TSL parameters	normalized to 1W	20.5 W/kg ± 19.5 % (k=2)

Appendix

Antenna Parameters with Head TSL at 5200 MHz

Impedance, transformed to feed point	49.7 Ω - 8.2 j Ω
Return Loss	- 21.7 dB

Antenna Parameters with Head TSL at 5300 MHz

Impedance, transformed to feed point	49.5 Ω - 5.8 j Ω
Return Loss	- 24.7 dB

Antenna Parameters with Head TSL at 5500 MHz

Impedance, transformed to feed point	52.7 Ω - 3.3 j Ω
Return Loss	- 27.6 dB

Antenna Parameters with Head TSL at 5600 MHz

Impedance, transformed to feed point	54.7 Ω - 2.7 j Ω
Return Loss	- 25.8 dB

Antenna Parameters with Head TSL at 5800 MHz

Impedance, transformed to feed point	55.7 Ω - 4.4 j Ω
Return Loss	- 23.4 dB

Antenna Parameters with Body TSL at 5200 MHz

Impedance, transformed to feed point	49.6 Ω - 7.5 j Ω
Return Loss	- 22.5 dB

Antenna Parameters with Body TSL at 5300 MHz

Impedance, transformed to feed point	49.7 Ω - 4.7 j Ω
Return Loss	- 26.5 dB

Antenna Parameters with Body TSL at 5500 MHz

Impedance, transformed to feed point	53.2 Ω - 2.2 j Ω
Return Loss	- 28.5 dB

Antenna Parameters with Body TSL at 5600 MHz

Impedance, transformed to feed point	55.2 Ω - 1.6 j Ω
Return Loss	- 25.8 dB

Antenna Parameters with Body TSL at 5800 MHz

Impedance, transformed to feed point	55.9 Ω - 2.9 j Ω
Return Loss	- 24.1 dB

General Antenna Parameters and Design

Electrical Delay (one direction)	1.207 ns
----------------------------------	----------

After long term use with 100W radiated power, only a slight warming of the dipole near the feedpoint can be measured.

The dipole is made of standard semirigid coaxial cable. The center conductor of the feeding line is directly connected to the second arm of the dipole. The antenna is therefore short-circuited for DC-signals. On some of the dipoles, small end caps are added to the dipole arms in order to improve matching when loaded according to the position as explained in the "Measurement Conditions" paragraph. The SAR data are not affected by this change. The overall dipole length is still according to the Standard.

No excessive force must be applied to the dipole arms, because they might bend or the soldered connections near the feedpoint may be damaged.

Additional EUT Data

Manufactured by	SPEAG
Manufactured on	December 09, 2013

DASY5 Validation Report for Head TSL

Date: 07.01.2014

Test Laboratory: SPEAG, Zurich, Switzerland

DUT: Dipole 5GHz; Type: D5GHzV2; Serial: D5GHzV2 - SN: 1169

Communication System: UID 0 - CW; Frequency: 5200 MHz, Frequency: 5300 MHz, Frequency: 5500 MHz, Frequency: 5600 MHz, Frequency: 5800 MHz

Medium parameters used: $f = 5200$ MHz; $\sigma = 4.43$ S/m; $\epsilon_r = 35.5$; $\rho = 1000$ kg/m³, Medium parameters used: $f = 5300$ MHz; $\sigma = 4.54$ S/m; $\epsilon_r = 35.3$; $\rho = 1000$ kg/m³, Medium parameters used: $f = 5500$ MHz; $\sigma = 4.75$ S/m; $\epsilon_r = 35.1$; $\rho = 1000$ kg/m³, Medium parameters used: $f = 5600$ MHz; $\sigma = 4.84$ S/m; $\epsilon_r = 35$; $\rho = 1000$ kg/m³, Medium parameters used: $f = 5800$ MHz; $\sigma = 5.05$ S/m; $\epsilon_r = 34.7$; $\rho = 1000$ kg/m³

Phantom section: Flat Section

Measurement Standard: DASY5 (IEEE/IEC/ANSI C63.19-2007)

DASY52 Configuration:

- Probe: EX3DV4 - SN3503; ConvF(5.52, 5.52, 5.52); Calibrated: 30.12.2013, ConvF(5.2, 5.2, 5.2); Calibrated: 30.12.2013, ConvF(5.01, 5.01, 5.01); Calibrated: 30.12.2013, ConvF(4.86, 4.86, 4.86); Calibrated: 30.12.2013, ConvF(4.91, 4.91, 4.91); Calibrated: 30.12.2013;
- Sensor-Surface: 1.4mm (Mechanical Surface Detection)
- Electronics: DAE4 Sn601; Calibrated: 25.04.2013
- Phantom: Flat Phantom 5.0 (front); Type: QD000P50AA; Serial: 1001
- DASY52 52.8.7(1137); SEMCAD X 14.6.10(7164)

Dipole Calibration for Head Tissue/Pin=100mW, dist=10mm, f=5200 MHz/Zoom Scan, dist=1.4mm (8x8x7)/Cube 0: Measurement grid: dx=4mm, dy=4mm, dz=1.4mm

Reference Value = 63.584 V/m; Power Drift = 0.05 dB

Peak SAR (extrapolated) = 28.9 W/kg

SAR(1 g) = 8 W/kg; SAR(10 g) = 2.3 W/kg

Maximum value of SAR (measured) = 18.6 W/kg

Dipole Calibration for Head Tissue/Pin=100mW, dist=10mm, f=5300 MHz/Zoom Scan, dist=1.4mm (8x8x7)/Cube 0: Measurement grid: dx=4mm, dy=4mm, dz=1.4mm

Reference Value = 64.034 V/m; Power Drift = 0.06 dB

Peak SAR (extrapolated) = 31.5 W/kg

SAR(1 g) = 8.34 W/kg; SAR(10 g) = 2.4 W/kg

Maximum value of SAR (measured) = 19.5 W/kg

Dipole Calibration for Head Tissue/Pin=100mW, dist=10mm, f=5500 MHz/Zoom Scan, dist=1.4mm (8x8x7)/Cube 0: Measurement grid: dx=4mm, dy=4mm, dz=1.4mm

Reference Value = 63.164 V/m; Power Drift = 0.04 dB

Peak SAR (extrapolated) = 33.6 W/kg

SAR(1 g) = 8.5 W/kg; SAR(10 g) = 2.43 W/kg

Maximum value of SAR (measured) = 20.5 W/kg

Dipole Calibration for Head Tissue/Pin=100mW, dist=10mm, f=5600 MHz/Zoom Scan,

dist=1.4mm (8x8x7)/Cube 0: Measurement grid: dx=4mm, dy=4mm, dz=1.4mm

Reference Value = 63.543 V/m; Power Drift = 0.04 dB

Peak SAR (extrapolated) = 33.9 W/kg

SAR(1 g) = 8.54 W/kg; SAR(10 g) = 2.43 W/kg

Maximum value of SAR (measured) = 20.6 W/kg

Dipole Calibration for Head Tissue/Pin=100mW, dist=10mm, f=5800 MHz/Zoom Scan,

dist=1.4mm (8x8x7)/Cube 0: Measurement grid: dx=4mm, dy=4mm, dz=1.4mm

Reference Value = 60.517 V/m; Power Drift = 0.07 dB

Peak SAR (extrapolated) = 33.6 W/kg

SAR(1 g) = 8.13 W/kg; SAR(10 g) = 2.32 W/kg

Maximum value of SAR (measured) = 19.9 W/kg

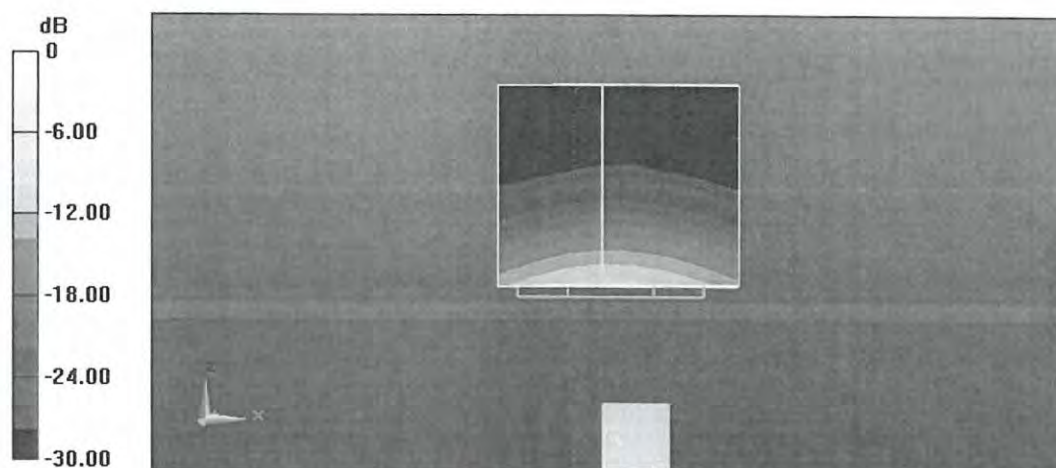

0 dB = 19.9 W/kg = 12.99 dBW/kg

Impedance Measurement Plot for Head TSL

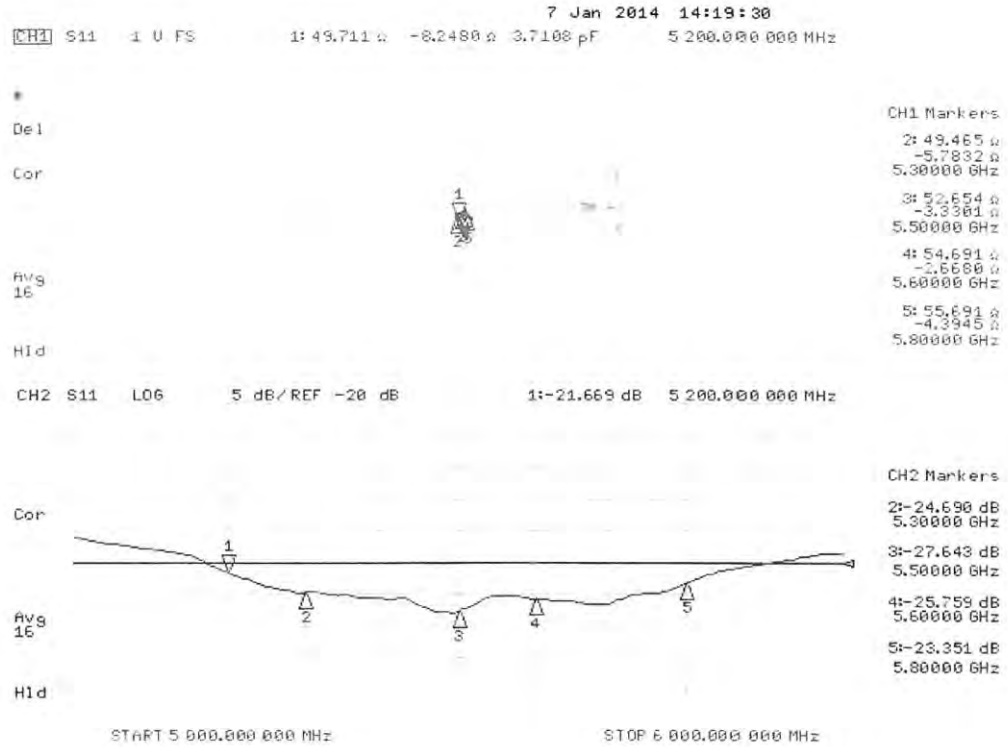

DASY5 Validation Report for Body TSL

Date: 07.01.2014

Test Laboratory: SPEAG, Zurich, Switzerland

DUT: Dipole 5GHz; Type: D5GHzV2; Serial: D5GHzV2 - SN: 1169

Communication System: UID 0 - CW; Frequency: 5200 MHz, Frequency: 5300 MHz, Frequency: 5600 MHz, Frequency: 5500 MHz, Frequency: 5800 MHz

Medium parameters used: $f = 5200$ MHz; $\sigma = 5.38$ S/m; $\epsilon_r = 47.2$; $\rho = 1000$ kg/m³, Medium parameters used: $f = 5300$ MHz; $\sigma = 5.52$ S/m; $\epsilon_r = 47$; $\rho = 1000$ kg/m³, Medium parameters used: $f = 5600$ MHz; $\sigma = 5.92$ S/m; $\epsilon_r = 46.6$; $\rho = 1000$ kg/m³, Medium parameters used: $f = 5500$ MHz; $\sigma = 5.8$ S/m; $\epsilon_r = 46.7$; $\rho = 1000$ kg/m³, Medium parameters used: $f = 5800$ MHz; $\sigma = 6.2$ S/m; $\epsilon_r = 46.2$; $\rho = 1000$ kg/m³

Phantom section: Flat Section

Measurement Standard: DASY5 (IEEE/IEC/ANSI C63.19-2007)

DASY52 Configuration:

- Probe: EX3DV4 - SN3503; ConvF(5.01, 5.01, 5.01); Calibrated: 30.12.2013, ConvF(4.76, 4.76, 4.76); Calibrated: 30.12.2013, ConvF(4.3, 4.3, 4.3); Calibrated: 30.12.2013, ConvF(4.52, 4.52, 4.52); Calibrated: 30.12.2013, ConvF(4.47, 4.47, 4.47); Calibrated: 30.12.2013;
- Sensor-Surface: 1.4mm (Mechanical Surface Detection)
- Electronics: DAE4 Sn601; Calibrated: 25.04.2013
- Phantom: Flat Phantom 5.0 (back); Type: QD000P50AA; Serial: 1002
- DASY52 52.8.7(1137); SEMCAD X 14.6.10(7164)

Dipole Calibration for Body Tissue/Pin=100mW, dist=10mm, f=5200 MHz/Zoom Scan, dist=1.4mm (8x8x7)/Cube 0: Measurement grid: dx=4mm, dy=4mm, dz=1.4mm

Reference Value = 58.646 V/m; Power Drift = -0.05 dB

Peak SAR (extrapolated) = 29.4 W/kg

SAR(1 g) = 7.43 W/kg; SAR(10 g) = 2.08 W/kg

Maximum value of SAR (measured) = 17.5 W/kg

Dipole Calibration for Body Tissue/Pin=100mW, dist=10mm, f=5300 MHz/Zoom Scan, dist=1.4mm (8x8x7)/Cube 0: Measurement grid: dx=4mm, dy=4mm, dz=1.4mm

Reference Value = 58.747 V/m; Power Drift = -0.01 dB

Peak SAR (extrapolated) = 30.6 W/kg

SAR(1 g) = 7.58 W/kg; SAR(10 g) = 2.12 W/kg

Maximum value of SAR (measured) = 17.9 W/kg

Dipole Calibration for Body Tissue/Pin=100mW, dist=10mm, f=5600 MHz/Zoom Scan, dist=1.4mm (8x8x7)/Cube 0: Measurement grid: dx=4mm, dy=4mm, dz=1.4mm

Reference Value = 58.868 V/m; Power Drift = 0.01 dB

Peak SAR (extrapolated) = 35.7 W/kg

SAR(1 g) = 8.03 W/kg; SAR(10 g) = 2.23 W/kg

Maximum value of SAR (measured) = 19.8 W/kg

Dipole Calibration for Body Tissue/Pin=100mW, dist=10mm, f=5500 MHz/Zoom Scan, dist=1.4mm (8x8x7)/Cube 0: Measurement grid: dx=4mm, dy=4mm, dz=1.4mm
Reference Value = 59.036 V/m; Power Drift = -0.00 dB
Peak SAR (extrapolated) = 34.4 W/kg
SAR(1 g) = 7.98 W/kg; SAR(10 g) = 2.22 W/kg
Maximum value of SAR (measured) = 19.3 W/kg

Dipole Calibration for Body Tissue/Pin=100mW, dist=10mm, f=5800 MHz/Zoom Scan, dist=1.4mm (8x8x7)/Cube 0: Measurement grid: dx=4mm, dy=4mm, dz=1.4mm
Reference Value = 55.673 V/m; Power Drift = 0.01 dB
Peak SAR (extrapolated) = 35.0 W/kg
SAR(1 g) = 7.48 W/kg; SAR(10 g) = 2.07 W/kg
Maximum value of SAR (measured) = 18.7 W/kg

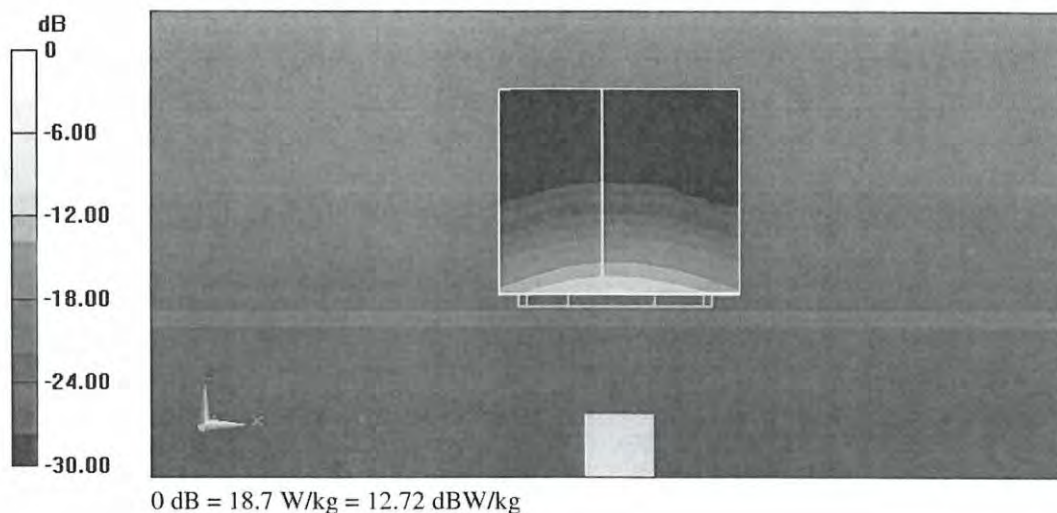

Impedance Measurement Plot for Body TSL

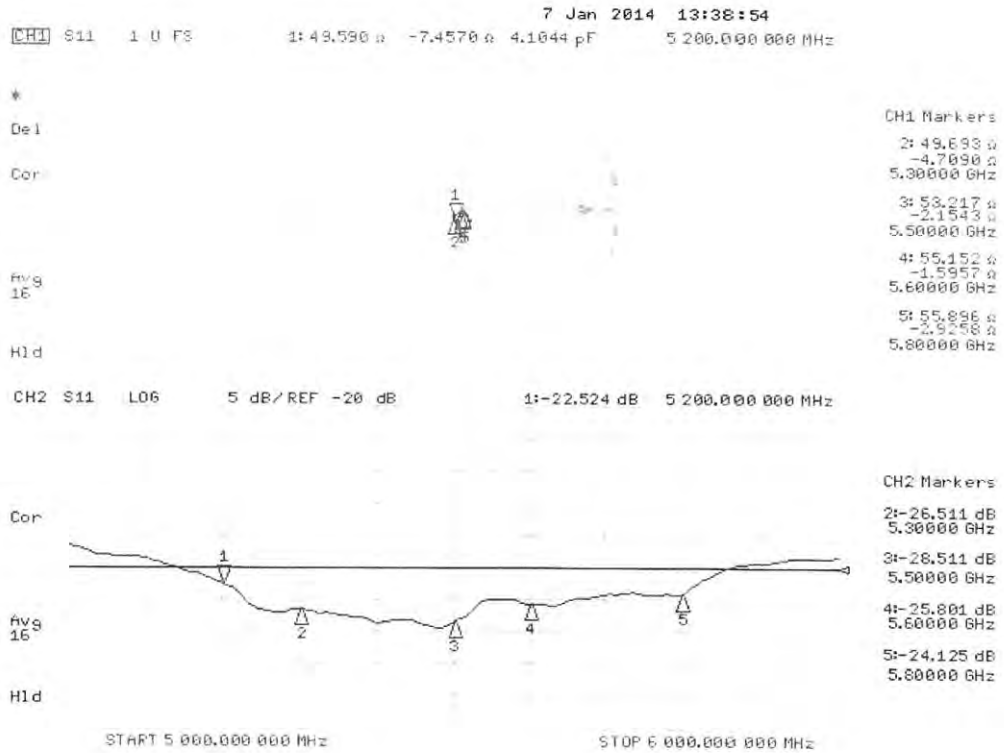

**Calibration Laboratory of
 Schmid & Partner
 Engineering AG**
 Zeughausstrasse 43, 8004 Zurich, Switzerland



S Schweizerischer Kalibrierdienst
C Service suisse d'étalonnage
S Servizio svizzero di taratura
S Swiss Calibration Service

Accredited by the Swiss Accreditation Service (SAS)
 The Swiss Accreditation Service is one of the signatories to the EA
 Multilateral Agreement for the recognition of calibration certificates

Accreditation No.: **SCS 108**

Client **EMTEK (Auden)**

Certificate No: **D2450V2-927_Jan14**

CALIBRATION CERTIFICATE

Object **D2450V2 - SN: 927**

Calibration procedure(s) **QA CAL-05.v9**
Calibration procedure for dipole validation kits above 700 MHz

Calibration date: **January 13, 2014**

This calibration certificate documents the traceability to national standards, which realize the physical units of measurements (SI).
 The measurements and the uncertainties with confidence probability are given on the following pages and are part of the certificate.



All calibrations have been conducted in the closed laboratory facility: environment temperature (22 ± 3)°C and humidity < 70%.

Calibration Equipment used (M&TE critical for calibration)

Primary Standards	ID #	Cal Date (Certificate No.)	Scheduled Calibration
Power meter EPM-442A	GB37480704	09-Oct-13 (No. 217-01827)	Oct-14
Power sensor HP 8481A	US37292783	09-Oct-13 (No. 217-01827)	Oct-14
Power sensor HP 8481A	MY41092317	09-Oct-13 (No. 217-01828)	Oct-14
Reference 20 dB Attenuator	SN: 5058 (20k)	04-Apr-13 (No. 217-01736)	Apr-14
Type-N mismatch combination	SN: 5047.3 / 06327	04-Apr-13 (No. 217-01739)	Apr-14
Reference Probe ES3DV3	SN: 3205	30-Dec-13 (No. ES3-3205_Dec13)	Dec-14
DAE4	SN: 601	25-Apr-13 (No. DAE4-601_Apr13)	Apr-14
Secondary Standards	ID #	Check Date (in house)	Scheduled Check
RF generator R&S SMT-06	100005	04-Aug-99 (in house check Oct-13)	In house check: Oct-16
Network Analyzer HP 8753E	US37390585 S4206	18-Oct-01 (in house check Oct-13)	In house check: Oct-14

Calibrated by: **Israe El-Naouq** Name: **Israe El-Naouq** Function: **Laboratory Technician**

Approved by: **Katja Pokovic** Name: **Katja Pokovic** Function: **Technical Manager**

Signature



Issued: January 13, 2014

This calibration certificate shall not be reproduced except in full without written approval of the laboratory.

**Calibration Laboratory of
Schmid & Partner
Engineering AG**
Zeughausstrasse 43, 8004 Zurich, Switzerland



S Schweizerischer Kalibrierdienst
S Service suisse d'étalonnage
C Servizio svizzero di taratura
S Swiss Calibration Service

Accredited by the Swiss Accreditation Service (SAS)
The Swiss Accreditation Service is one of the signatories to the EA
Multilateral Agreement for the recognition of calibration certificates

Accreditation No.: **SCS 108**

Glossary:

TSL	tissue simulating liquid
ConvF	sensitivity in TSL / NORM x,y,z
N/A	not applicable or not measured

Calibration is Performed According to the Following Standards:

- IEEE Std 1528-2013, "IEEE Recommended Practice for Determining the Peak Spatial-Averaged Specific Absorption Rate (SAR) in the Human Head from Wireless Communications Devices: Measurement Techniques", June 2013
- IEC 62209-1, "Procedure to measure the Specific Absorption Rate (SAR) for hand-held devices used in close proximity to the ear (frequency range of 300 MHz to 3 GHz)", February 2005
- KDB 865664, "SAR Measurement Requirements for 100 MHz to 6 GHz"

Additional Documentation:

- DASY4/5 System Handbook

Methods Applied and Interpretation of Parameters:

- Measurement Conditions:** Further details are available from the Validation Report at the end of the certificate. All figures stated in the certificate are valid at the frequency indicated.
- Antenna Parameters with TSL:** The dipole is mounted with the spacer to position its feed point exactly below the center marking of the flat phantom section, with the arms oriented parallel to the body axis.
- Feed Point Impedance and Return Loss:** These parameters are measured with the dipole positioned under the liquid filled phantom. The impedance stated is transformed from the measurement at the SMA connector to the feed point. The Return Loss ensures low reflected power. No uncertainty required.
- Electrical Delay:** One-way delay between the SMA connector and the antenna feed point. No uncertainty required.
- SAR measured:** SAR measured at the stated antenna input power.
- SAR normalized:** SAR as measured, normalized to an input power of 1 W at the antenna connector.
- SAR for nominal TSL parameters:** The measured TSL parameters are used to calculate the nominal SAR result.

The reported uncertainty of measurement is stated as the standard uncertainty of measurement multiplied by the coverage factor $k=2$, which for a normal distribution corresponds to a coverage probability of approximately 95%.

Measurement Conditions

DASY system configuration, as far as not given on page 1.

DASY Version	DASY5	V52.8.7
Extrapolation	Advanced Extrapolation	
Phantom	Modular Flat Phantom	
Distance Dipole Center - TSL	10 mm	with Spacer
Zoom Scan Resolution	dx, dy, dz = 5 mm	
Frequency	2450 MHz ± 1 MHz	

Head TSL parameters

The following parameters and calculations were applied.

	Temperature	Permittivity	Conductivity
Nominal Head TSL parameters	22.0 °C	39.2	1.80 mho/m
Measured Head TSL parameters	(22.0 ± 0.2) °C	39.3 ± 6 %	1.83 mho/m ± 6 %
Head TSL temperature change during test	< 0.5 °C	----	----

SAR result with Head TSL

SAR averaged over 1 cm³ (1 g) of Head TSL	Condition	
SAR measured	250 mW input power	13.4 W/kg
SAR for nominal Head TSL parameters	normalized to 1W	53.2 W/kg ± 17.0 % (k=2)

SAR averaged over 10 cm³ (10 g) of Head TSL	condition	
SAR measured	250 mW input power	6.22 W/kg
SAR for nominal Head TSL parameters	normalized to 1W	24.8 W/kg ± 16.5 % (k=2)

Body TSL parameters

The following parameters and calculations were applied.

	Temperature	Permittivity	Conductivity
Nominal Body TSL parameters	22.0 °C	52.7	1.95 mho/m
Measured Body TSL parameters	(22.0 ± 0.2) °C	51.8 ± 6 %	2.00 mho/m ± 6 %
Body TSL temperature change during test	< 0.5 °C	----	----

SAR result with Body TSL

SAR averaged over 1 cm³ (1 g) of Body TSL	Condition	
SAR measured	250 mW input power	12.8 W/kg
SAR for nominal Body TSL parameters	normalized to 1W	50.4 W/kg ± 17.0 % (k=2)

SAR averaged over 10 cm³ (10 g) of Body TSL	condition	
SAR measured	250 mW input power	5.89 W/kg
SAR for nominal Body TSL parameters	normalized to 1W	23.3 W/kg ± 16.5 % (k=2)

Appendix

Antenna Parameters with Head TSL

Impedance, transformed to feed point	55.2 Ω + 2.9 j Ω
Return Loss	- 24.9 dB

Antenna Parameters with Body TSL

Impedance, transformed to feed point	51.4 Ω + 4.7 j Ω
Return Loss	- 26.3 dB

General Antenna Parameters and Design

Electrical Delay (one direction)	1.158 ns
----------------------------------	----------

After long term use with 100W radiated power, only a slight warming of the dipole near the feedpoint can be measured.

The dipole is made of standard semirigid coaxial cable. The center conductor of the feeding line is directly connected to the second arm of the dipole. The antenna is therefore short-circuited for DC-signals. On some of the dipoles, small end caps are added to the dipole arms in order to improve matching when loaded according to the position as explained in the "Measurement Conditions" paragraph. The SAR data are not affected by this change. The overall dipole length is still according to the Standard.

No excessive force must be applied to the dipole arms, because they might bend or the soldered connections near the feedpoint may be damaged.

Additional EUT Data

Manufactured by	SPEAG
Manufactured on	September 26, 2013

DASY5 Validation Report for Head TSL

Date: 13.01.2014

Test Laboratory: SPEAG, Zurich, Switzerland

DUT: Dipole 2450 MHz; Type: D2450V2; Serial: D2450V2 - SN: 927

Communication System: UID 0 - CW; Frequency: 2450 MHz

Medium parameters used: $f = 2450$ MHz; $\sigma = 1.83$ S/m; $\epsilon_r = 39.3$; $\rho = 1000$ kg/m³

Phantom section: Flat Section

Measurement Standard: DASY5 (IEEE/IEC/ANSI C63.19-2007)

DASY52 Configuration:

- Probe: ES3DV3 - SN3205; ConvF(4.53, 4.53, 4.53); Calibrated: 30.12.2013;
- Sensor-Surface: 3mm (Mechanical Surface Detection)
- Electronics: DAE4 Sn601; Calibrated: 25.04.2013
- Phantom: Flat Phantom 5.0 (front); Type: QD000P50AA; Serial: 1001
- DASY52 52.8.7(1137); SEMCAD X 14.6.10(7164)

Dipole Calibration for Head Tissue/Pin=250 mW, d=10mm/Zoom Scan (7x7x7)/Cube 0:

Measurement grid: dx=5mm, dy=5mm, dz=5mm

Reference Value = 100.3 V/m; Power Drift = 0.06 dB

Peak SAR (extrapolated) = 27.9 W/kg

SAR(1 g) = 13.4 W/kg; SAR(10 g) = 6.22 W/kg

Maximum value of SAR (measured) = 17.1 W/kg

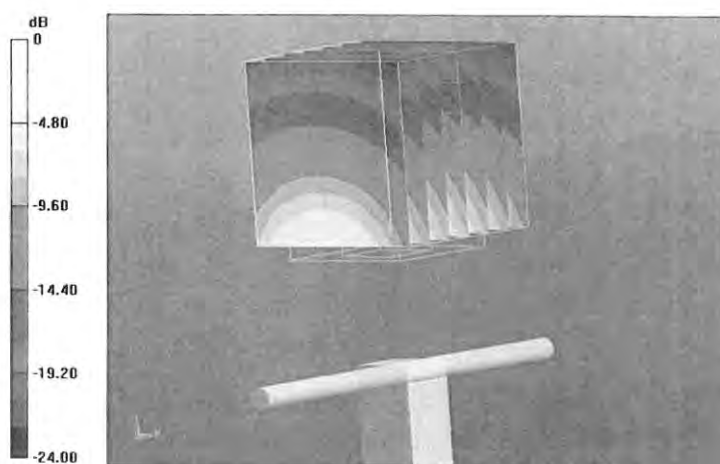

0 dB = 17.1 W/kg = 12.33 dBW/kg

Impedance Measurement Plot for Head TSL

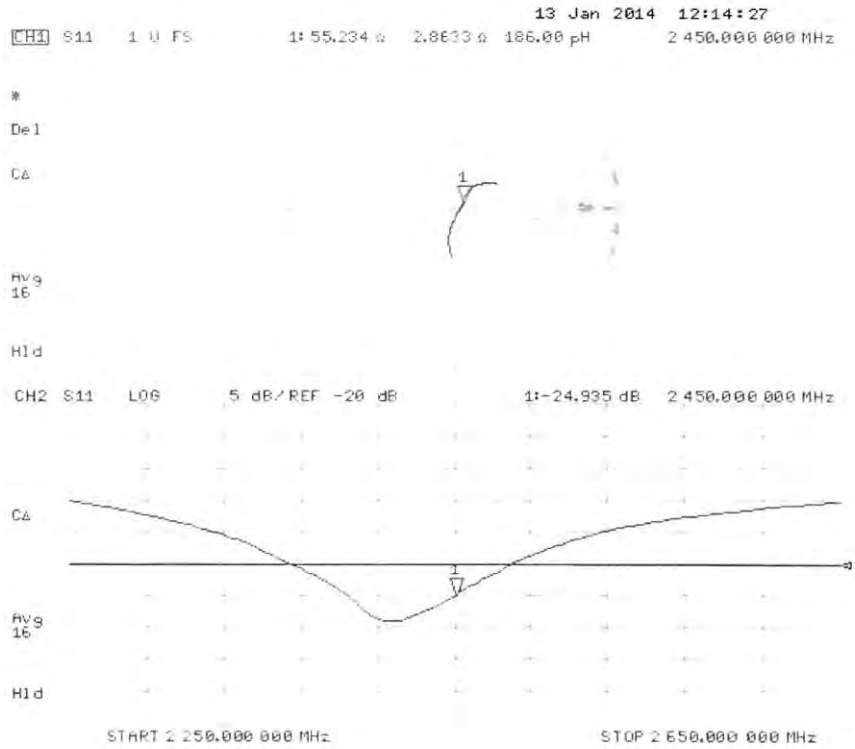

DASY5 Validation Report for Body TSL

Date: 13.01.2014

Test Laboratory: SPEAG, Zurich, Switzerland

DUT: Dipole 2450 MHz; Type: D2450V2; Serial: D2450V2 - SN: 927

Communication System: UID 0 - CW; Frequency: 2450 MHz

Medium parameters used: $f = 2450$ MHz; $\sigma = 2$ S/m; $\epsilon_r = 51.8$; $\rho = 1000$ kg/m³

Phantom section: Flat Section

Measurement Standard: DASY5 (IEEE/IEC/ANSI C63.19-2007)

DASY52 Configuration:

- Probe: ES3DV3 - SN3205; ConvF(4.35, 4.35, 4.35); Calibrated: 30.12.2013;
- Sensor-Surface: 3mm (Mechanical Surface Detection)
- Electronics: DAE4 Sn601; Calibrated: 25.04.2013
- Phantom: Flat Phantom 5.0 (back); Type: QD000P50AA; Serial: 1002
- DASY52 52.8.7(1137); SEMCAD X 14.6.10(7164)

Dipole Calibration for Body Tissue/Pin=250 mW, d=10mm/Zoom Scan (7x7x7)/Cube 0:

Measurement grid: dx=5mm, dy=5mm, dz=5mm

Reference Value = 94,560 V/m; Power Drift = -0.02 dB

Peak SAR (extrapolated) = 26.7 W/kg

SAR(1 g) = 12.8 W/kg; SAR(10 g) = 5.89 W/kg

Maximum value of SAR (measured) = 16.8 W/kg

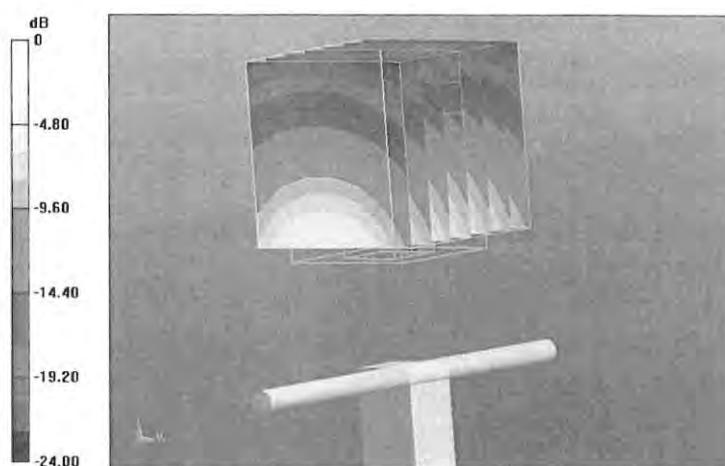

0 dB = 16.8 W/kg = 12.25 dBW/kg

Impedance Measurement Plot for Body TSL

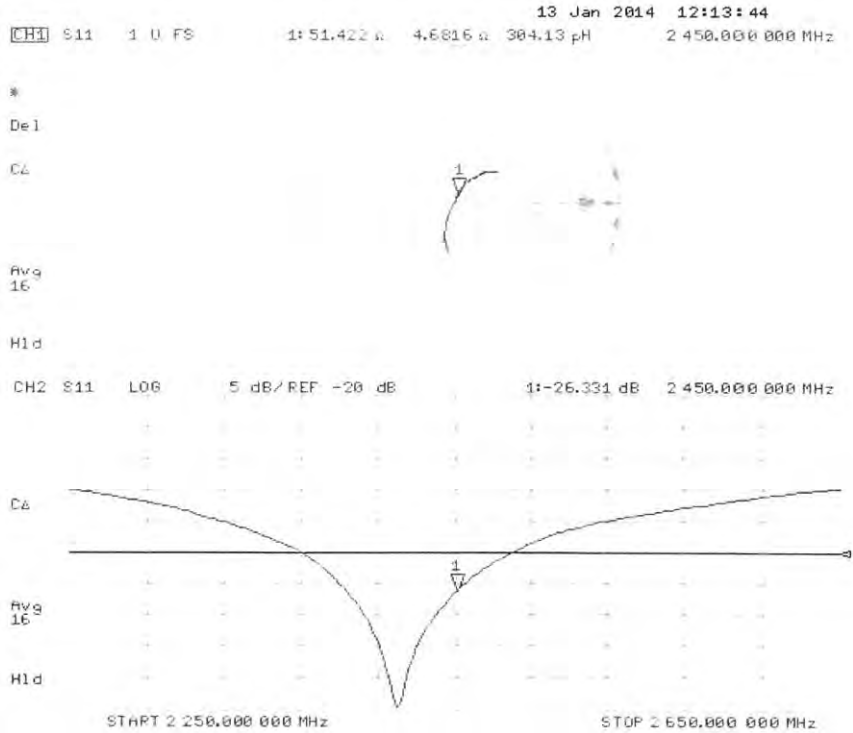

Produkte
 Products

**Calibration Laboratory of
 Schmid & Partner
 Engineering AG**
 Zeughausstrasse 43, 8004 Zurich, Switzerland



S Schweizerischer Kalibrierdienst
S Service suisse d'étalonnage
S Servizio svizzero di taratura
S Swiss Calibration Service

Accredited by the Swiss Accreditation Service (SAS)
 The Swiss Accreditation Service is one of the signatories to the EA
 Multilateral Agreement for the recognition of calibration certificates

Accreditation No.: **SCS 108**

Client **Auden**

Certificate No: **EX3-3801_Jun14**

CALIBRATION CERTIFICATE

Object **EX3DV4 - SN:3801**

Calibration procedure(s) **QA CAL-01.v9, QA CAL-14.v4, QA CAL-23.v5, QA CAL-25.v6
 Calibration procedure for dosimetric E-field probes**



Calibration date: **June 18, 2014**

This calibration certificate documents the traceability to national standards, which realize the physical units of measurements (SI).
 The measurements and the uncertainties with confidence probability are given on the following pages and are part of the certificate.

All calibrations have been conducted in the closed laboratory facility: environment temperature (22 ± 3)°C and humidity < 70%.

Calibration Equipment used (M&TE critical for calibration)

Primary Standards	ID	Cal Date (Certificate No.)	Scheduled Calibration
Power meter E4419B	GB41293874	03-Apr-14 (No. 217-01911)	Apr-15
Power sensor E4412A	MY41498087	03-Apr-14 (No. 217-01911)	Apr-15
Reference 3 dB Attenuator	SN: S5054 (3c)	03-Apr-14 (No. 217-01915)	Apr-15
Reference 20 dB Attenuator	SN: S5277 (20x)	03-Apr-14 (No. 217-01919)	Apr-15
Reference 30 dB Attenuator	SN: S5129 (30b)	03-Apr-14 (No. 217-01920)	Apr-15
Reference Probe ES3DV2	SN: 3013	30-Dec-13 (No. ES3-3013_Dec13)	Dec-14
DAE4	SN: 660	13-Dec-13 (No. DAE4-660_Dec13)	Dec-14
Secondary Standards	ID	Check Date (in house)	Scheduled Check
RF generator HP 8648C	US3642U01700	4-Aug-99 (in house check Apr-13)	In house check: Apr-16
Network Analyzer HP 8753E	US37390585	18-Oct-01 (in house check Oct-13)	In house check: Oct-14

	Name	Function	Signature
Calibrated by:	Jeton Kastrati	Laboratory Technician	
Approved by:	Katja Pokovic	Technical Manager	

Issued: June 18, 2014

This calibration certificate shall not be reproduced except in full without written approval of the laboratory.

Calibration Laboratory of
Schmid & Partner
Engineering AG
Zeughausstrasse 43, 8004 Zurich, Switzerland



SCS
Schweizerischer Kalibrierdienst
Service suisse d'étalonnage
Servizio svizzero di taratura
Swiss Calibration Service

Accredited by the Swiss Accreditation Service (SAS)
The Swiss Accreditation Service is one of the signatories to the EA
Multilateral Agreement for the recognition of calibration certificates

Accreditation No.: SCS 108

Glossary:

TSL	tissue simulating liquid
NORM _{x,y,z}	sensitivity in free space
ConvF	sensitivity in TSL / NORM _{x,y,z}
DCP	diode compression point
CF	crest factor (1/duty_cycle) of the RF signal
A, B, C, D	modulation dependent linearization parameters
Polarization φ	φ rotation around probe axis
Polarization ϑ	ϑ rotation around an axis that is in the plane normal to probe axis (at measurement center), i.e., $\vartheta = 0$ is normal to probe axis
Connector Angle	information used in DASY system to align probe sensor X to the robot coordinate system

Calibration is Performed According to the Following Standards:

- IEEE Std 1528-2013, "IEEE Recommended Practice for Determining the Peak Spatial-Averaged Specific Absorption Rate (SAR) in the Human Head from Wireless Communications Devices: Measurement Techniques", June 2013
- IEC 62209-1, "Procedure to measure the Specific Absorption Rate (SAR) for hand-held devices used in close proximity to the ear (frequency range of 300 MHz to 3 GHz)", February 2005

Methods Applied and Interpretation of Parameters:

- NORM_{x,y,z}**: Assessed for E-field polarization $\vartheta = 0$ ($f \leq 900$ MHz in TEM-cell; $f > 1800$ MHz: R22 waveguide). NORM_{x,y,z} are only intermediate values, i.e., the uncertainties of NORM_{x,y,z} does not affect the E²-field uncertainty inside TSL (see below ConvF).
- NORM(f)_{x,y,z}** = NORM_{x,y,z} * frequency_response (see Frequency Response Chart). This linearization is implemented in DASY4 software versions later than 4.2. The uncertainty of the frequency response is included in the stated uncertainty of ConvF.
- DCP_{x,y,z}**: DCP are numerical linearization parameters assessed based on the data of power sweep with CW signal (no uncertainty required). DCP does not depend on frequency nor media.
- PAR**: PAR is the Peak to Average Ratio that is not calibrated but determined based on the signal characteristics
- A_{x,y,z}; B_{x,y,z}; C_{x,y,z}; D_{x,y,z}; VR_{x,y,z}**: A, B, C, D are numerical linearization parameters assessed based on the data of power sweep for specific modulation signal. The parameters do not depend on frequency nor media. VR is the maximum calibration range expressed in RMS voltage across the diode.
- ConvF and Boundary Effect Parameters**: Assessed in flat phantom using E-field (or Temperature Transfer Standard for $f \leq 800$ MHz) and inside waveguide using analytical field distributions based on power measurements for $f > 800$ MHz. The same setups are used for assessment of the parameters applied for boundary compensation (alpha, depth) of which typical uncertainty values are given. These parameters are used in DASY4 software to improve probe accuracy close to the boundary. The sensitivity in TSL corresponds to NORM_{x,y,z} * ConvF whereby the uncertainty corresponds to that given for ConvF. A frequency dependent ConvF is used in DASY version 4.4 and higher which allows extending the validity from ± 50 MHz to ± 100 MHz.
- Spherical isotropy (3D deviation from isotropy)**: in a field of low gradients realized using a flat phantom exposed by a patch antenna.
- Sensor Offset**: The sensor offset corresponds to the offset of virtual measurement center from the probe tip (on probe axis). No tolerance required.
- Connector Angle**: The angle is assessed using the information gained by determining the NORM_x (no uncertainty required).

EX3DV4 – SN:3801

June 18, 2014

Probe EX3DV4

SN:3801

Manufactured: April 5, 2011
Calibrated: June 18, 2014

Calibrated for DASY/EASY Systems
(Note: non-compatible with DASY2 system!)

EX3DV4- SN:3801

June 18, 2014

DASY/EASY - Parameters of Probe: EX3DV4 - SN:3801

Basic Calibration Parameters

	Sensor X	Sensor Y	Sensor Z	Unc (k=2)
Norm ($\mu\text{V}/(\text{V}/\text{m})^2$) ^A	0.53	0.60	0.53	± 10.1 %
DCP (mV) ^B	100.2	98.4	100.9	

Modulation Calibration Parameters

UID	Communication System Name		A dB	B dB $\sqrt{\mu\text{V}}$	C	D dB	VR mV	Unc ^E (k=2)
0	CW	X	0.0	0.0	1.0	0.00	128.0	±2.7 %
		Y	0.0	0.0	1.0		134.4	
		Z	0.0	0.0	1.0		146.7	

The reported uncertainty of measurement is stated as the standard uncertainty of measurement multiplied by the coverage factor k=2, which for a normal distribution corresponds to a coverage probability of approximately 95%.

^A The uncertainties of NormX,Y,Z do not affect the E²-field uncertainty inside TSL (see Pages 5 and 6).

^B Numerical linearization parameter: uncertainty not required.

^E Uncertainty is determined using the max. deviation from linear response applying rectangular distribution and is expressed for the square of the field value.

EX3DV4– SN:3801

June 18, 2014

DASY/EASY - Parameters of Probe: EX3DV4 - SN:3801

Calibration Parameter Determined in Head Tissue Simulating Media

f (MHz) ^C	Relative Permittivity ^F	Conductivity (S/m) ^F	ConvF X	ConvF Y	ConvF Z	Alpha ^G	Depth ^G (mm)	Unct. (k=2)
750	41.9	0.89	9.44	9.44	9.44	0.35	1.00	± 12.0 %
835	41.5	0.90	9.15	9.15	9.15	0.80	0.64	± 12.0 %
900	41.5	0.97	8.92	8.92	8.92	0.50	0.79	± 12.0 %
1450	40.5	1.20	7.90	7.90	7.90	0.41	1.02	± 12.0 %
1750	40.1	1.37	7.82	7.82	7.82	0.80	0.58	± 12.0 %
1900	40.0	1.40	7.51	7.51	7.51	0.76	0.59	± 12.0 %
2000	40.0	1.40	7.55	7.55	7.55	0.80	0.57	± 12.0 %
2300	39.5	1.67	7.25	7.25	7.25	0.44	0.75	± 12.0 %
2450	39.2	1.80	6.85	6.85	6.85	0.53	0.70	± 12.0 %
2600	39.0	1.96	6.76	6.76	6.76	0.63	0.66	± 12.0 %
5200	36.0	4.66	4.96	4.96	4.96	0.35	1.80	± 13.1 %
5300	35.9	4.76	4.74	4.74	4.74	0.35	1.80	± 13.1 %
5500	35.6	4.96	4.73	4.73	4.73	0.35	1.80	± 13.1 %
5600	35.5	5.07	4.54	4.54	4.54	0.35	1.80	± 13.1 %
5800	35.3	5.27	4.45	4.45	4.45	0.40	1.80	± 13.1 %

^C Frequency validity above 300 MHz of ± 100 MHz only applies for DASY v4.4 and higher (see Page 2), else it is restricted to ± 50 MHz. The uncertainty is the RSS of the ConvF uncertainty at calibration frequency and the uncertainty for the indicated frequency band. Frequency validity below 300 MHz is ± 10, 25, 40, 50 and 70 MHz for ConvF assessments at 30, 64, 128, 150 and 220 MHz respectively. Above 5 GHz frequency validity can be extended to ± 110 MHz.

^F At frequencies below 3 GHz, the validity of tissue parameters (ϵ and σ) can be relaxed to ± 10% if liquid compensation formula is applied to measured SAR values. At frequencies above 3 GHz, the validity of tissue parameters (ϵ and σ) is restricted to ± 5%. The uncertainty is the RSS of the ConvF uncertainty for indicated target tissue parameters.

^G Alpha/Depth are determined during calibration. SPEAG warrants that the remaining deviation due to the boundary effect after compensation is always less than ± 1% for frequencies below 3 GHz and below ± 2% for frequencies between 3-6 GHz at any distance larger than half the probe tip diameter from the boundary.

EX3DV4- SN:3801

June 18, 2014

DASY/EASY - Parameters of Probe: EX3DV4 - SN:3801

Calibration Parameter Determined in Body Tissue Simulating Media

f (MHz) ^C	Relative Permittivity ^F	Conductivity (S/m) ^F	ConvF X	ConvF Y	ConvF Z	Alpha ^G	Depth (mm) ^G	Unct. (k=2)
750	55.5	0.96	9.11	9.11	9.11	0.65	0.75	± 12.0 %
835	55.2	0.97	9.12	9.12	9.12	0.80	0.66	± 12.0 %
900	55.0	1.05	8.91	8.91	8.91	0.80	0.67	± 12.0 %
1450	54.0	1.30	7.97	7.97	7.97	0.54	0.76	± 12.0 %
1750	53.4	1.49	7.62	7.62	7.62	0.63	0.71	± 12.0 %
1900	53.3	1.52	7.29	7.29	7.29	0.60	0.71	± 12.0 %
2000	53.3	1.52	7.47	7.47	7.47	0.37	0.90	± 12.0 %
2300	52.9	1.81	7.18	7.18	7.18	0.80	0.60	± 12.0 %
2450	52.7	1.95	6.90	6.90	6.90	0.80	0.50	± 12.0 %
2600	52.5	2.16	6.74	6.74	6.74	0.80	0.50	± 12.0 %
5200	49.0	5.30	4.17	4.17	4.17	0.45	1.90	± 13.1 %
5300	48.9	5.42	4.03	4.03	4.03	0.45	1.90	± 13.1 %
5500	48.6	5.65	3.93	3.93	3.93	0.45	1.90	± 13.1 %
5600	48.5	5.77	3.84	3.84	3.84	0.45	1.90	± 13.1 %
5800	48.2	6.00	3.94	3.94	3.94	0.50	1.90	± 13.1 %

^C Frequency validity above 300 MHz of ± 100 MHz only applies for DASY v4.4 and higher (see Page 2), else it is restricted to ± 50 MHz. The uncertainty is the RSS of the ConvF uncertainty at calibration frequency and the uncertainty for the indicated frequency band. Frequency validity below 300 MHz is ± 10, 25, 40, 50 and 70 MHz for ConvF assessments at 30, 64, 128, 150 and 220 MHz respectively. Above 5 GHz frequency validity can be extended to ± 110 MHz.

^F At frequencies below 3 GHz, the validity of tissue parameters (ϵ and σ) can be relaxed to ± 10% if liquid compensation formula is applied to measured SAR values. At frequencies above 3 GHz, the validity of tissue parameters (ϵ and σ) is restricted to ± 5%. The uncertainty is the RSS of the ConvF uncertainty for indicated target tissue parameters.

^G Alpha/Depth are determined during calibration. SPEAG warrants that the remaining deviation due to the boundary effect after compensation is always less than ± 1% for frequencies below 3 GHz and below ± 2% for frequencies between 3-6 GHz at any distance larger than half the probe tip diameter from the boundary.

EX3DV4- SN:3801

June 18, 2014

Frequency Response of E-Field (TEM-Cell:ifi110 EXX, Waveguide: R22)

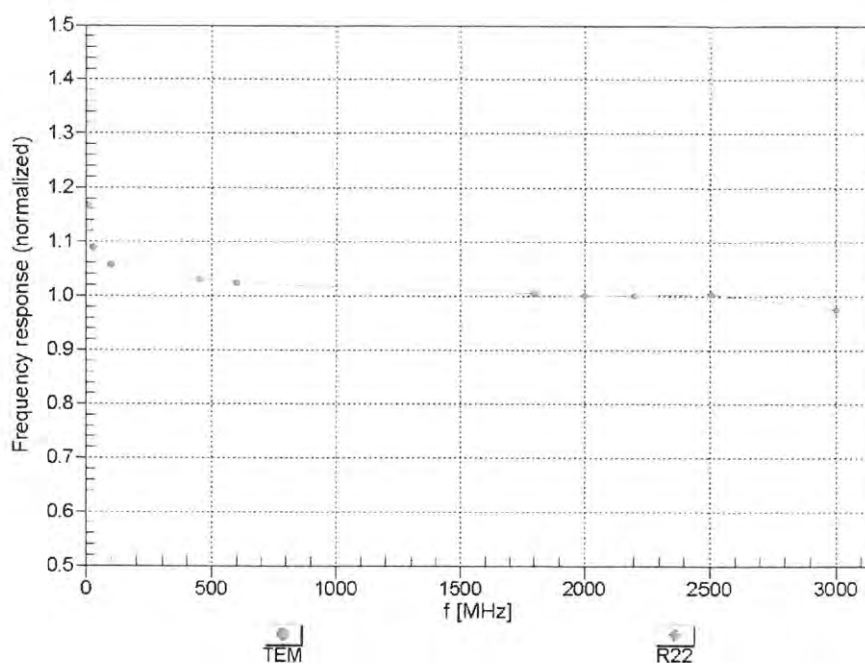

Uncertainty of Frequency Response of E-field: $\pm 6.3\%$ ($k=2$)

EX3DV4- SN:3801

June 18, 2014

Receiving Pattern (ϕ), $\theta = 0^\circ$

f=600 MHz,TEM

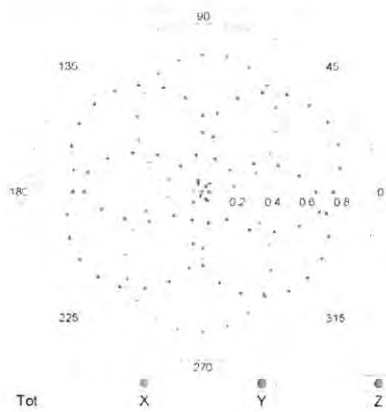

f=1800 MHz,R22

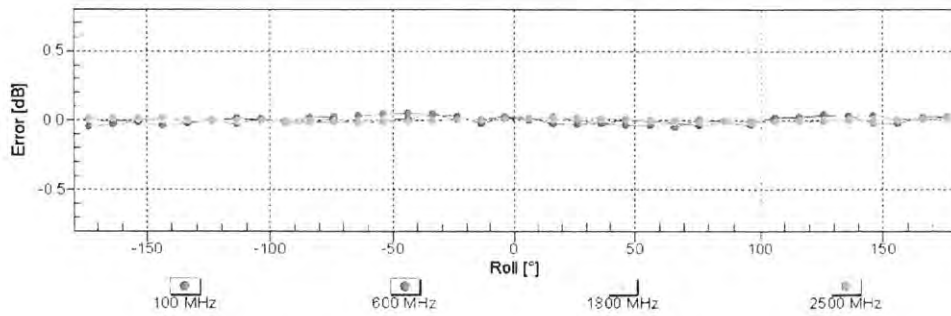
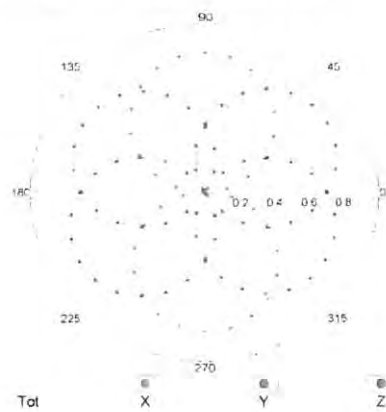

Uncertainty of Axial Isotropy Assessment: $\pm 0.5\%$ ($k=2$)

EX3DV4- SN:3801

June 18, 2014

Dynamic Range f(SAR_{head}) (TEM cell , f_{eval}= 1900 MHz)

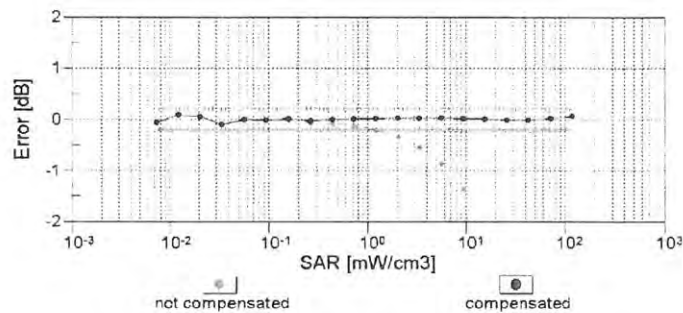
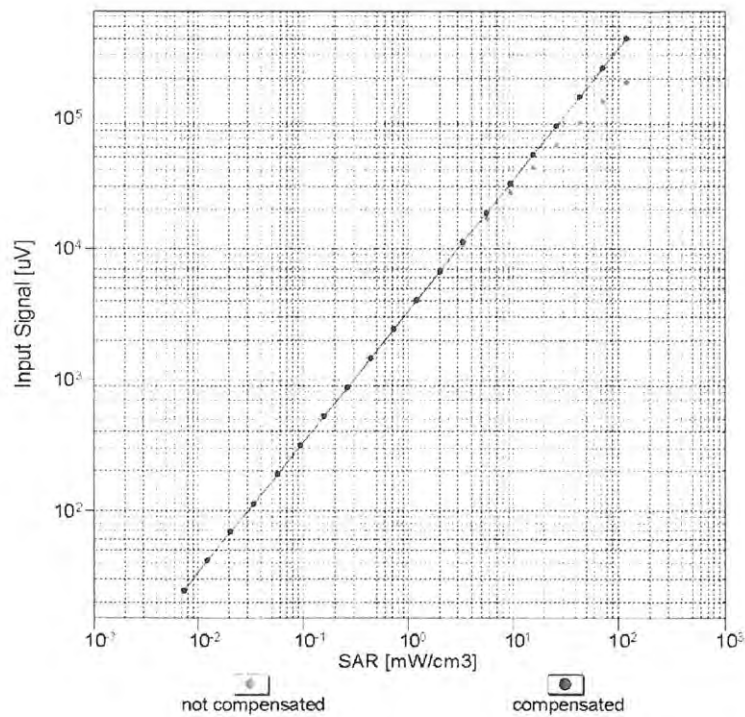

Uncertainty of Linearity Assessment: ± 0.6% (k=2)

EX3DV4- SN:3801

June 18, 2014

Conversion Factor Assessment

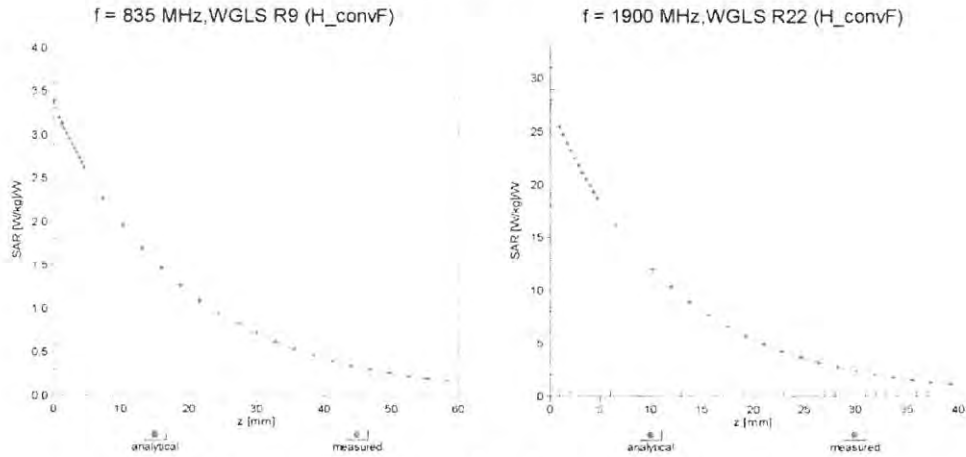

Deviation from Isotropy in Liquid

Error (ϕ, θ), $f = 900 \text{ MHz}$

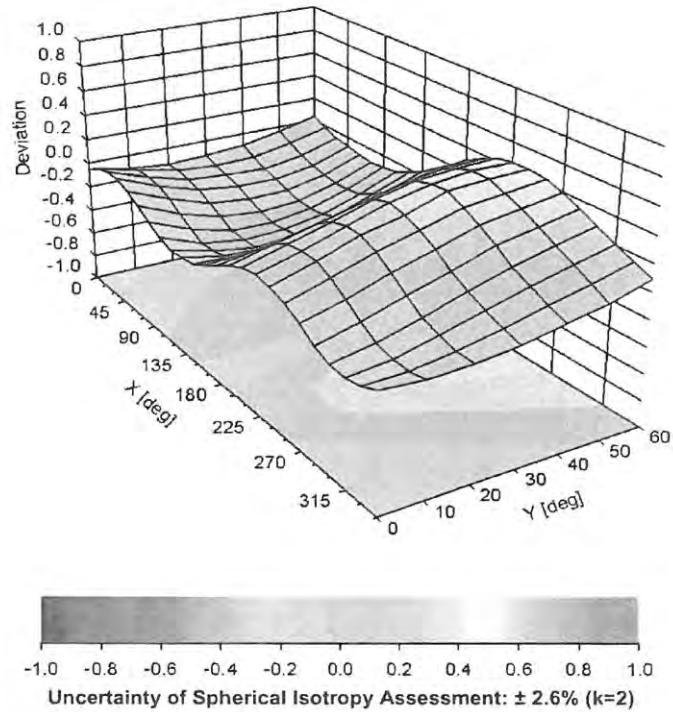

EX3DV4– SN:3801

June 18, 2014

DASY/EASY - Parameters of Probe: EX3DV4 - SN:3801

Other Probe Parameters

Sensor Arrangement	Triangular
Connector Angle (°)	-53.8
Mechanical Surface Detection Mode	enabled
Optical Surface Detection Mode	disabled
Probe Overall Length	337 mm
Probe Body Diameter	10 mm
Tip Length	9 mm
Tip Diameter	2.5 mm
Probe Tip to Sensor X Calibration Point	1 mm
Probe Tip to Sensor Y Calibration Point	1 mm
Probe Tip to Sensor Z Calibration Point	1 mm
Recommended Measurement Distance from Surface	1.4 mm

Schmid & Partner Engineering AG

s p e a g

Zeughausstrasse 43, 8004 Zurich, Switzerland
Phone +41 44 245 9700, Fax +41 44 245 9779
info@speag.com, http://www.speag.com

IMPORTANT NOTICE

USAGE OF THE DAE 4

The DAE unit is a delicate, high precision instrument and requires careful treatment by the user. There are no serviceable parts inside the DAE. Special attention shall be given to the following points:

Battery Exchange: The battery cover of the DAE4 unit is closed using a screw, over tightening the screw may cause the threads inside the DAE to wear out.

Shipping of the DAE: Before shipping the DAE to SPEAG for calibration, remove the batteries and pack the DAE in an antistatic bag. This antistatic bag shall then be packed into a larger box or container which protects the DAE from impacts during transportation. The package shall be marked to indicate that a fragile instrument is inside.

E-Stop Failures: Touch detection may be malfunctioning due to broken magnets in the E-stop. Rough handling of the E-stop may lead to damage of these magnets. Touch and collision errors are often caused by dust and dirt accumulated in the E-stop. To prevent E-stop failure, the customer shall always mount the probe to the DAE carefully and keep the DAE unit in a non-dusty environment if not used for measurements.

Repair: Minor repairs are performed at no extra cost during the annual calibration. However, SPEAG reserves the right to charge for any repair especially if rough unprofessional handling caused the defect.

DASY Configuration Files: Since the exact values of the DAE input resistances, as measured during the calibration procedure of a DAE unit, are not used by the DASY software, a nominal value of 200 MOhm is given in the corresponding configuration file.

Important Note:

Warranty and calibration is void if the DAE unit is disassembled partly or fully by the Customer.

Important Note:

Never attempt to grease or oil the E-stop assembly. Cleaning and readjusting of the E-stop assembly is allowed by certified SPEAG personnel only and is part of the annual calibration procedure.

Important Note:

To prevent damage of the DAE probe connector pins, use great care when installing the probe to the DAE. Carefully connect the probe with the connector notch oriented in the mating position. Avoid any rotational movement of the probe body versus the DAE while turning the locking nut of the connector. The same care shall be used when disconnecting the probe from the DAE.

Schmid & Partner Engineering

TN_BR040315AD DAE4.doc

11.12.2009

**Calibration Laboratory of
 Schmid & Partner
 Engineering AG**
 Zeughausstrasse 43, 8004 Zurich, Switzerland



S Schweizerischer Kalibrierdienst
C Service suisse d'étalonnage
S Servizio svizzero di taratura
S Swiss Calibration Service

Accredited by the Swiss Accreditation Service (SAS)
 The Swiss Accreditation Service is one of the signatories to the EA
 Multilateral Agreement for the recognition of calibration certificates

Accreditation No.: **SCS 108**

Client **Auden**

Certificate No: **DAE4-918_Dec14**

CALIBRATION CERTIFICATE

Object **DAE4 - SD 000 D04 BK - SN: 918**

Calibration procedure(s) **QA CAL-06.v28
 Calibration procedure for the data acquisition electronics (DAE)**



Calibration date: **December 29, 2014**

This calibration certificate documents the traceability to national standards, which realize the physical units of measurements (SI).
 The measurements and the uncertainties with confidence probability are given on the following pages and are part of the certificate.

All calibrations have been conducted in the closed laboratory facility: environment temperature (22 ± 3)°C and humidity < 70%.

Calibration Equipment used (M&TE critical for calibration)

Primary Standards	ID #	Cal Date (Certificate No.)	Scheduled Calibration
Keithley Multimeter Type 2001	SN: 0610278	03-Oct-14 (No:15573)	Oct-15
Secondary Standards	ID #	Check Date (in house)	Scheduled Check
Auto DAE Calibration Unit	SE UWS 053 AA 1001	07-Jan-14 (in house check)	In house check: Jan-15
Calibrator Box V2.1	SE UMS 006 AA 1002	07-Jan-14 (in house check)	In house check: Jan-15

Calibrated by:	Name Eric Hainfeld	Function Technician	Signature 
Approved by:	Fin Bomholt	Deputy Technical Manager	

Issued: December 29, 2014

This calibration certificate shall not be reproduced except in full without written approval of the laboratory.

**Calibration Laboratory of
Schmid & Partner
Engineering AG**
Zeughausstrasse 43, 8004 Zurich, Switzerland



S Schweizerischer Kalibrierdienst
C Service suisse d'étalonnage
S Servizio svizzero di taratura
S Swiss Calibration Service

Accredited by the Swiss Accreditation Service (SAS)
The Swiss Accreditation Service is one of the signatories to the EA
Multilateral Agreement for the recognition of calibration certificates

Accreditation No.: **SCS 108**

Glossary

DAE data acquisition electronics
Connector angle information used in DASY system to align probe sensor X to the robot coordinate system.

Methods Applied and Interpretation of Parameters

- *DC Voltage Measurement*: Calibration Factor assessed for use in DASY system by comparison with a calibrated instrument traceable to national standards. The figure given corresponds to the full scale range of the voltmeter in the respective range.
- *Connector angle*: The angle of the connector is assessed measuring the angle mechanically by a tool inserted. Uncertainty is not required.
- The following parameters as documented in the Appendix contain technical information as a result from the performance test and require no uncertainty.
 - *DC Voltage Measurement Linearity*: Verification of the Linearity at +10% and -10% of the nominal calibration voltage. Influence of offset voltage is included in this measurement.
 - *Common mode sensitivity*: Influence of a positive or negative common mode voltage on the differential measurement.
 - *Channel separation*: Influence of a voltage on the neighbor channels not subject to an input voltage.
 - *AD Converter Values with inputs shorted*: Values on the internal AD converter corresponding to zero input voltage
 - *Input Offset Measurement*: Output voltage and statistical results over a large number of zero voltage measurements.
 - *Input Offset Current*: Typical value for information; Maximum channel input offset current, not considering the input resistance.
 - *Input resistance*: Typical value for information: DAE input resistance at the connector, during internal auto-zeroing and during measurement.
 - *Low Battery Alarm Voltage*: Typical value for information. Below this voltage, a battery alarm signal is generated.
 - *Power consumption*: Typical value for information. Supply currents in various operating modes.

DC Voltage Measurement

A/D - Converter Resolution nominal

High Range: 1LSB = 6.1 μ V, full range = -100...+300 mV

Low Range: 1LSB = 61nV, full range = -1.....+3mV

DASY measurement parameters: Auto Zero Time: 3 sec; Measuring time: 3 sec

Calibration Factors	X	Y	Z
High Range	404.263 \pm 0.02% (k=2)	404.441 \pm 0.02% (k=2)	403.975 \pm 0.02% (k=2)
Low Range	3.99223 \pm 1.50% (k=2)	3.98766 \pm 1.50% (k=2)	3.99058 \pm 1.50% (k=2)

Connector Angle

Connector Angle to be used in DASY system	321.5 $^{\circ}$ \pm 1 $^{\circ}$
---	-------------------------------------

Appendix (Additional assessments outside the scope of SCS108)

1. DC Voltage Linearity

High Range	Reading (μV)	Difference (μV)	Error (%)
Channel X + Input	200032.31	-4.38	-0.00
Channel X + Input	20003.84	-0.13	-0.00
Channel X - Input	-20004.78	1.10	-0.01
Channel Y + Input	200032.27	-4.06	-0.00
Channel Y + Input	20002.00	-1.87	-0.01
Channel Y - Input	-20006.00	0.05	-0.00
Channel Z + Input	200034.27	-2.10	-0.00
Channel Z + Input	20002.22	-1.48	-0.01
Channel Z - Input	-20008.25	-2.23	0.01

Low Range	Reading (μV)	Difference (μV)	Error (%)
Channel X + Input	2000.31	0.03	0.00
Channel X + Input	200.99	0.68	0.34
Channel X - Input	-198.48	1.20	-0.60
Channel Y + Input	2000.13	0.00	0.00
Channel Y + Input	199.66	-0.39	-0.20
Channel Y - Input	-199.91	-0.16	0.08
Channel Z + Input	1999.95	-0.05	-0.00
Channel Z + Input	198.93	-1.21	-0.60
Channel Z - Input	-201.20	-1.44	0.72

2. Common mode sensitivity

DASY measurement parameters: Auto Zero Time: 3 sec; Measuring time: 3 sec

	Common mode Input Voltage (mV)	High Range Average Reading (μV)	Low Range Average Reading (μV)
Channel X	200	5.38	3.39
	- 200	-1.40	-3.69
Channel Y	200	11.47	11.14
	- 200	-12.53	-12.38
Channel Z	200	-14.52	-14.40
	- 200	11.50	11.86

3. Channel separation

DASY measurement parameters: Auto Zero Time: 3 sec; Measuring time: 3 sec

	Input Voltage (mV)	Channel X (μV)	Channel Y (μV)	Channel Z (μV)
Channel X	200	-	-0.57	-5.19
Channel Y	200	8.22	-	0.42
Channel Z	200	9.83	6.01	-

4. AD-Converter Values with inputs shorted

DASY measurement parameters: Auto Zero Time: 3 sec; Measuring time: 3 sec

	High Range (LSB)	Low Range (LSB)
Channel X	15962	16466
Channel Y	16023	17247
Channel Z	15984	16328

5. Input Offset Measurement

DASY measurement parameters: Auto Zero Time: 3 sec; Measuring time: 3 sec

Input 10MΩ

	Average (μV)	min. Offset (μV)	max. Offset (μV)	Std. Deviation (μV)
Channel X	-0.60	-2.24	1.43	0.75
Channel Y	1.14	-0.87	2.02	0.43
Channel Z	-0.52	-1.84	0.61	0.42

6. Input Offset Current

Nominal Input circuitry offset current on all channels: <25fA

7. Input Resistance (Typical values for information)

	Zeroing (kOhm)	Measuring (MOhm)
Channel X	200	200
Channel Y	200	200
Channel Z	200	200

8. Low Battery Alarm Voltage (Typical values for information)

Typical values	Alarm Level (VDC)
Supply (+ Vcc)	+7.9
Supply (- Vcc)	-7.6

9. Power Consumption (Typical values for information)

Typical values	Switched off (mA)	Stand by (mA)	Transmitting (mA)
Supply (+ Vcc)	+0.01	+6	+14
Supply (- Vcc)	-0.01	-8	-9