

User Operation Manual

Bluetooth keyboard



Welcome to use the Bluetooth Keyboard

It is composed of 87 function keys. It can replace the wired keyboard of a desktop computer or a notebook computer by entering an instruction and maintaining a direct connection. It is suitable for a large-screen liquid crystal display and computer-monitored projection equipment. It can be applied to the speech at a meeting, which makes living and entertainment convenient.

1.0 Package contains:

Your Bluetooth Keyboard package contains the following:
Bluetooth Keyboard ----- 1
User Operation Manual ----- 1
USB Power Charging Cable ----- 1

Note: If you find any of the above is missing, please contact the supplier for replacement.

2.0 How to use the Bluetooth Keyboard :

Bluetooth Keyboard is applicable to the following conditions:
It is suitable for various workplaces: it can be used in a wet environment and even in shallow water; it can be used in an acidic and alkaline environment; it can be used in a dirty and dusty condition and even in the dust; it can be cleaned by using alcohol or disinfectant.

1. Bluetooth Keyboard is not available for the following conditions:



The product can not come into contact with sharp objects.



The product can not come into contact with oil or chemicals.



When folded, the product can not be squeezed.



Do not put heavy objects on the top of the product.



Do not expose the product to fire source.



Do not stretch hard or distort the product.

3.0 Safety Tips:

1. The product complies with FCC and CE certification and RoHS standard.
2. If the Bluetooth Keyboard is not operated in accordance with the Bluetooth keyboard instructions, it will cause the keyboard not to work properly.

3. Note:

Anyone who randomly changes or updates the devices that have not been approved by the manufacturer will have his right to use the equipment canceled.

4.0 Work Environment Tip:

Some experts believe that the use of the keyboard can cause pain in the hands, soreness in the arms and the back. If the user feels pain, numbness or fatigue, please pay attention to appropriate rest and relaxation.

5.0 Main Features:

01. Unlimited Bluetooth 2.0 interface;
02. Comfortableness and ergonomic design;
03. Unique super energy-saving mode makes the battery life 50% longer than that of similar products;
04. Unique power management software will make power Be automatically displayed in the system;
05. Using the industry-leading Bluetooth software solution;
06. Built-in software solution, Bluetooth man-machine interface equipment, and Bluetooth 2.0 of the Bluetooth SIG complying with the standard version.
07. To work in Windows operating systems: 2000, Server 2003, XP, Vista and MAC;
08. Band: the ISM band of 2.4-2.4835 GHz;
09. Receiving Sensitivity: -75dBm (standard);
10. RF Output Power: Up to 4dBm;
11. Operating Distance: 10 meters;

12. Operating Temperature: -10 ~ 50 °C;
13. Workable Environment: 0 ~ 55 °C;
14. Humidity:20%-50%;
15. Built-in Lithium Battery

6.0 Bluetooth Keyboard Instructions:



Initial Installation
1. Turn on the power switch at the bottom of the Bluetooth Keyboard.
2. After confirming the Bluetooth Installation Mode (Please search it on the Bluetooth connection page), press the connection button at the bottom of the Bluetooth Keyboard.

7.0 Hot Key

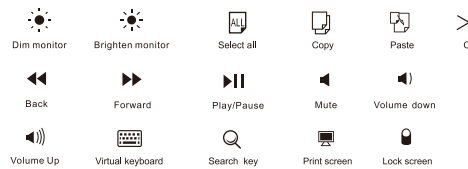

▲ Just can be used under the operation system of Mac OS X v10.4.10 or above(multi-part does not support the common PC)

8.0 Bluetooth Keyboard Connect Ipad Instruction



1. Start IPAD , enter the main interface.
2. Click the "Settings" enter the menu and choose the "bluetooth" at the left menu.
3. Adjust the bluetooth to "On" status.
4. Open the Bluetooth Keyboard, the light on the keyboard will twinkle, Click on the "Bluetooth" n Ipad when the column shows "not connected" status at the same time.
5. The IPAD will search the Bluetooth keyboard signal , there will a dialog box. Please enter the numbers which show on the dialog box, then click "enter" on the Bluetooth keyboard.
6. Click "OK" on the dialog box.
7. The "Bluetooth" column will show "connected" once the connect is success.



Prior to beginning the connection of the Bluetooth Keyboard, please confirm the computer supports Bluetooth function and the installation of the relevant drive has been completed.

9.0 WINDCOMM Bluetooth Drive Connection Steps:

1. Press the Bluetooth Keyboard key.
2. Use the right key of the mouse to click the Bluetooth chart in the taskbar, select "Add Bluetooth Device" and "Bluetooth Setting" wizard in the dialog box will pop up, then click Next to enter the search device status.
3. Select the keyboard icon in the device search box, click Next and the Bluetooth Keyboard will automatically pair with Bluetooth adapter at a time when six digital codes will appear, the user must enter six figures on the Bluetooth keyboard, then press the Enter key on the keyboard to confirm, then click Next. If entered correctly, the Bluetooth Keyboard can be used normally.



10. WINDOWS Built-in Bluetooth Drive Connection Steps:

1. Press the Bluetooth Keyboard key.
2. Double click the Bluetooth chart in the taskbar to open the "Bluetooth Device" window, click "Add", then click and select the option "My device has been set up and ready, you can find (F)", then click Next.
3. Select and find a new Bluetooth device in the "Add Bluetooth Device Wizard" window, click Next, click and select the option "Not Applicable Key Secret Code", then click Next and the system will automatically complete the connection installation of the Bluetooth keyboard, and then click "Completed". If entered correctly, the Bluetooth Keyboard can be used normally.

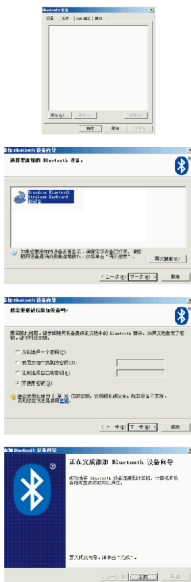

11. MAC OS Keyboard Bluetooth Connection Steps:

1. Press the Bluetooth Keyboard key.
2. Use the right key of the mouse to click the Bluetooth icon in the Apple system taskbar, select "Device Bluetooth Device" and the dialog box "Bluetooth Setup Assistant" will pop up, click Continue, click and select the option "Just Love you Disk" and then click Continue to enter the next step.
3. Select the keyboard icon item in device search box and click Continue, Bluetooth Keyboard will automatically pair with Bluetooth adapter at a time when eight digital codes will appear, the user must enter eight figures on the Bluetooth keyboard, press the Enter key on the keyboard to confirm, then click Next. If entered correctly, the Bluetooth Keyboard can be used normally.

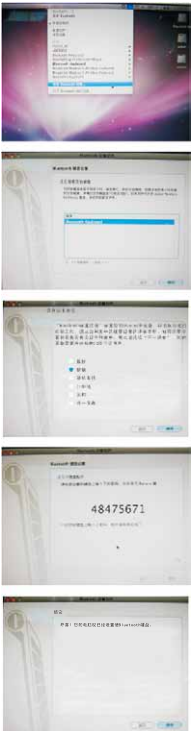

12. IVT Bluetooth Drive Connection Steps:

1. Press the Bluetooth Keyboard key.
2. Click the first item "Search for Bluetooth Device" inside "My Bluetooth" button in the main menu and the keyboard icon will be displayed.
3. Use the right key of the mouse to pattern and select the option "Refresh Service", again use the right key of the mouse to pattern and select the drop-down menu "Bluetooth Man-Machine Input Device Service" of the third option "Connection", at this time the Bluetooth keyboard will automatically connect Bluetooth adapter. After the connection is completed, the Bluetooth Keyboard can be used normally.

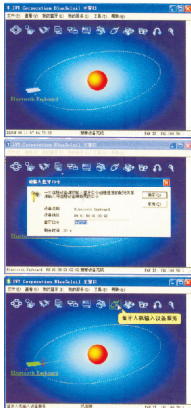

13. Mobile Phone (operating system is required) Bluetooth Drive Condensation Steps:

1. Prior to beginning Bluetooth connection, please confirm your mobile phone supports Bluetooth function and the installation of the relevant drive has been completed.
2. Click the "Start" in taskbar to click and select the option "Setting", open the connection window, click the Bluetooth icon, then click and select the "Open Bluetooth and Make This Setting Visible to Other Settings."
3. Open the "Device" window, click "Add New Setting" to enter the state of searching Bluetooth, click "Bluetooth keyboard" icon, then click Next, click and select the option "Input Setting", then click Completed. If entered correctly, the Bluetooth keyboard can be used normally.

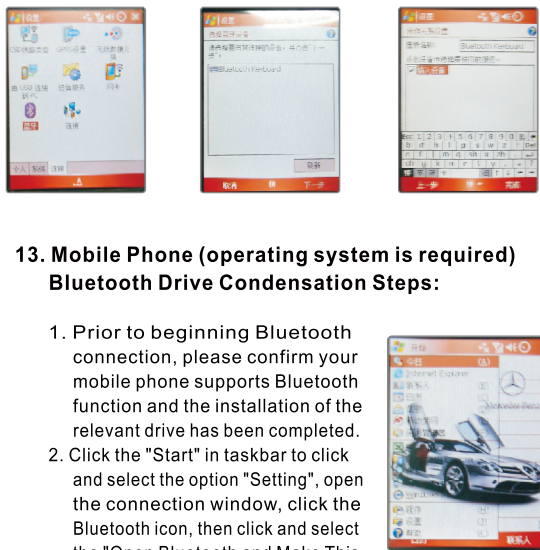

14. Mobile Phone Drive Installation Methods:

Prior to connection, please confirm that your mobile phone supports Bluetooth function and the installation of relevant drive has been completed. If not, please install a CD-ROM driver firstly:

- 【1】 Insert the CD-ROM presented with the device into the optical disk drive, and then connect the data line to the associated hardware.
- 【2】 Copy the drive program inside the CD-ROM into the mobile phone.
- 【3】 Click the "Start" in the taskbar, click and select the "Resources Manager."
- 【4】 Click "Memory Card", then click and select "Keyboard".
- 【5】 Insert the "Keyboard" drive program into your mobile phone, then click and select "Equipment."
- 【6】 After the drive is installed, please restart your mobile phone.

15. Methods of Connecting Mobile Phone to Bluetooth Keyboard:

Prior to starting the connection, please confirm your mobile phone supports Bluetooth function and the installation of the relevant drive has been completed.

Connection Steps:

- 【1】 Turn on your mobile phone until the menu appears, and open the "Office Tool", where "Wireless Keyboard" icon can be found.
- 【2】 Select "Wireless Keyboard", select "Options" to enter "Search the Keyboard" which then begins to be in a search condition.
- 【3】 When a Bluetooth keyboard icon is searched and found, please confirm it.
- 【4】 Please define and enter a numeric pass code. It is necessary to use the mobile phone keyboard to input the

code before using the wireless keyboard to input the code.
【5】 When the defined pass code is correct, the wireless keyboard is correctly connected to the mobile phone.
【6】 When the connection is successful, the keyboard layout setting will be prompted. If you use Chinese input, please set it to be American-style (international).

Chinese Input:

- 【1】 When you use the wireless keyboard for drive, please download and install the appropriate driver from the correspondence phone system at the following website.
- 【1】 <http://europe.nokia.com/get-support-and-software/product-support/nokia-wireless-keyboard-su-8w/software>

Chinese Input Software:

- 【1】 When you use DayHand Input, please download and install the appropriate input software from correspondence mobile phone system version at the following website.
- 【2】 The installed software needs a signature so that it can be installed normally into a phone system for use.
- 【3】 After the input software is installed, open the software interface and have it set to be the default input, set the keyboard mode to be the whole keyboard.

- 【1】 <http://www.dayhand.com/down.htm>.

Mobile Phone Signature Process:

- 【1】 Please apply for the certificate at the following website: <http://isign.imobile.com.cn>
- 【2】 When applying for the certificate, you are required to input the IMEI numbers of your mobile phone, while according to the specified time you have to download the issued certificate ----- binding certificate.
- 【3】 When applying for the certificate, you are required to download the recommended software and successfully sign the certificate, then the software can be copied into the phone memory or card for installment.

Note: The above contents should be in accordance with NOKIA SYMBIAN Smartphone, and the above web site is for reference only.

Federal Communications Commission (FCC) Interference Statement

This equipment has been tested and found to comply with the limits for a Class B digital device, pursuant to Part 15 of the FCC Rules.

These limits are designed to provide reasonable protection against harmful interference in a residential installation. This equipment generate, uses and can radiate radio frequency energy and, if not installed and used in accordance with the instructions, may cause harmful interference to radio communications.

However, there is no guarantee that interference will not occur in a particular installation. If this equipment does cause harmful interference to radio or television reception, which can be determined by turning the equipment off and on, the user is encouraged to try to correct the interference by one of the following measures:

- Reorient or relocate the receiving antenna.
- Increase the separation between the equipment and receiver.
- Connect the equipment into an outlet on a circuit different from that to which the receiver is connected.
- Consult the dealer or an experienced radio/TV technician for help.

This device complies with Part 15 of the FCC Rules. Operation is subject to the following two conditions:

(1) This device may not cause harmful interference, and (2) this device must accept any interference received, including interference that may cause undesired operation.

FCC Caution: Any changes or modifications not expressly approved by the party responsible for compliance could void the user's authority to operate this equipment.

RF exposure warning

This equipment complies with FCC radiation exposure limits set forth for an uncontrolled environment.

The equipment must not be co-located or operating in conjunction with any other antenna or transmitter.