FRONT

QUICK START GUIDE
GUIDE DE DÉMARRAGE RAPIDE

TURTLE BEACH

STEALTH 700 GEN 2

IMPORTANT
READ BEFORE USING
À LIRE
LIRE AVANT UTILISATION

Any questions? Des questions ?
turtlebeach.com/support
Model: Stealth™700 Gen 2 for Xbox

IMPORTANT

PLEASE MAKE SURE YOUR HEADSET IS UPDATED WITH THE LATEST FIRMWARE.

IMPORTANT

VEUILLEZ VOUS ASSURER QUE VOTRE CASQUE DISPOSE DE LA DERNIÈRE VERSION DU MICROLOGICIEL.

Connect to the **Turtle Beach Audio Hub** for **Windows** or **Mac®** to update firmware. Customize your settings with the **Turtle Beach Audio Hub** mobile app for **Android** and **iOS**.

Connectez-vous au **Turtle Beach Audio Hub** pour **Windows** ou **Mac®** afin de mettre à jour le micrologiciel. Personnalisez vos options avec l'application mobile **Turtle Beach Audio Hub** pour **Android** et **iOS**.

turtlebeach.com/audiohub

CONTENTS
CONTENU DE LA BOÎTE

A Stealth™700 Gen 2 Headset
Casque Stealth™700 Gen 2

B USB-C Charging Cable
Câble de chargement USB-C

HEADSET CONTROLS
COMMANDES SUR CASQUE

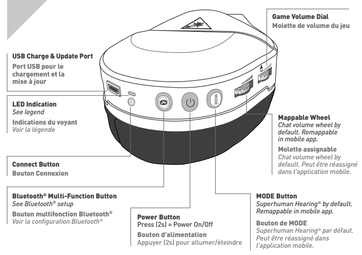

SUPERHUMAN HEARING®

Use Superhuman Hearing® Mode to pinpoint quiet audio cues like enemy footsteps and weapon reloads.
During gameplay, you can activate and deactivate Superhuman Hearing® by pressing the **MODE button once, quickly**.

Le mode Superhuman Hearing® permet d'entendre le moindre son, comme les pas d'un adversaire ou le rechargement d'une arme.
Pendant le jeu, vous pouvez activer ou désactiver Superhuman Hearing® en appuyant **une fois sur le bouton MODE rapidement**.

Microphone Mute
Flip up mic to mute. There is an audible tone when the mic is muted or unmuted.

Microphone muet
Relevez le microphone pour le désactiver. There is an audible tone when the mic is muted or unmuted.

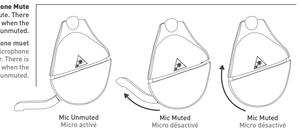

EQ PRESETS | PRÉSETS D'ÉGALISATION	
Signature Sound	Son emblématique
Bass Boost	Amplification des basses
Bass + Treble Boost	Amplification des basses et des aigus
Vocal Boost	Amplification vocal

Custom EQ Presets available through the Turtle Beach Audio Hub mobile app.

Custom EQ Presets available through the Turtle Beach Audio Hub mobile app.

CHARGING
CHARGEMENT

The Stealth™700 Gen 2 gives you **20 hours** of rechargeable battery life. Make sure to charge it regularly before storing.

Le Stealth™700 Gen 2 vous offre **20 heures** d'autonomie de batterie rechargeable. N'oubliez pas de le recharger régulièrement avant de le ranger.

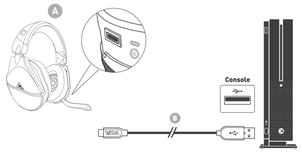

Headset Storage
Always charge your headset before storing it for any extended period of time (greater than 3 months). Never store the unit in temperatures above 113°F/45°C.

Rangement du casque:
Chargez toujours votre casque avant de le ranger pour une longue durée (plus de 3 mois). Ne stockez jamais le casque à des températures supérieures à 45°C.

SETUP FOR XBOX
CONFIGURATION POUR XBOX

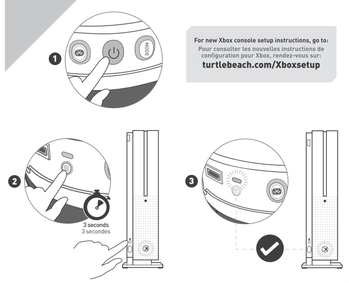

For new Xbox console setup instructions, go to:
Pour consulter les nouvelles instructions de configuration pour Xbox, rendez-vous sur:
turtlebeach.com/Xboxsetup

PAIRING
JUMELAGE

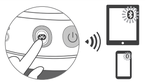

BLUETOOTH® SETUP | CONFIGURATION BLUETOOTH®

Your Stealth™ 700 Gen 2 will enter Bluetooth® pairing mode once powered on. If no Bluetooth® connection is made in two minutes, Bluetooth® pairing mode will stop. To put your headset into Bluetooth® pairing mode, follow these steps:

Your Stealth™ 700 Gen 2 will enter Bluetooth® pairing mode once powered on. If no Bluetooth® connection is made in two minutes, Bluetooth® pairing mode will stop. To put your headset into Bluetooth® pairing mode, follow these steps:

EN 1. Hold down Bluetooth® Button until "Bluetooth® Pairing" prompt plays
2. Connect to your headphones in your phone or tablet Bluetooth® Settings
FR 1. Maintenez le bouton Bluetooth® enfoncé jusqu'à obtenir confirmation du jumelage Bluetooth®
2. Connectez-vous aux écouteurs en accédant aux paramètres Bluetooth® de votre téléphone ou de votre tablette
ES 1. Mantén pulsado el botón de Bluetooth® hasta que el mensaje de "emparejamiento de Bluetooth®" aparezca
2. Conecta a los auriculares en la configuración Bluetooth® de tu teléfono o tableta
IT 1. Tieni premuto il pulsante Bluetooth® fino alla comparsa del messaggio "abbinamento Bluetooth®"
2. Collega la tua cuffia con il tuo telefono o tablet dalle impostazioni Bluetooth®
DE 1. Halten Sie den Bluetooth®-Knopf gedrückt, bis die Meldung „Bluetooth® Pairing" ertönt
2. Stellen Sie über die Bluetooth®-Einstellungen Ihres Smartphones oder Tablets die Verbindung zu Ihrem Kopfhörer her.
SE 1. Håll in Bluetooth®-knappen tills ljudsignalerna för Bluetooth®-koppling spelas
2. Anslut dina hörlurar via mobilens eller surfplattans Bluetooth®-inställningar
PT 1. Mantém premido o Botão Bluetooth® até aparecer a indicação "Emparelhamento Bluetooth®"
2. Liga-te aos auscultadores nas Definições de Bluetooth® do teu telefone ou tablet
NL 1. Houd de Bluetooth®-knop ingedrukt tot de vraag om "Bluetooth®-koppeling" verschijnt
2. Sluit je hoofdtelefoon aan op je telefoon of tablet via de Bluetooth®-instellingen
DK 1. Hold Bluetooth®-knappen nede indtil "Bluetooth®-parring" vises
2. Opret forbindelse til dine hovedtelefoner fra Bluetooth®-ind stillingerne i din telefon eller tablet

FUNCTION FONCTION	ACTION ACTION
Play/Pause **Lancer/Pause**	Press Once Appuyer une fois
Skip Forward **Passer**	Press Twice Quickly Appuyer deux fois rapidement
Fast Forward **Accélérer**	Press Twice Quickly and Hold Appuyer deux fois rapidement et maintenir
Skip Back **Retour en arrière**	Press Three Times Quickly Appuyer trois fois rapidement
Rewind **Rembobiner**	Press Three Times Quickly and Hold Appuyer trois fois rapidement et maintenir
Answer Call **Répondre à un appel**	Press Once Appuyer une fois
End Call **Mettre fin à un appel**	Press Once Appuyer une fois
Reject Incoming Call **Rejeter un appel**	Press and Hold Appuyer et maintenir
Activate Voice Recognition (if available) **Activer la reconnaissance vocale (si disponible)**	Press and Hold Appuyer et maintenir

LED BEHAVIORS
ÉTATS DES VOYANTS

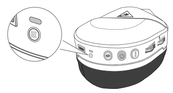

HEADSET LED VOYANT DU CASQUE	MEANING SIGNIFICATION
Solid Green **Vert et fixe**	Headset and Console Paired Casque et Console Appariés
White Fast-Blinking **White Fast-Blinking**	Bluetooth® Pairing Appariage Bluetooth®
Solid White **Blanc et fixe** *Stays white for 2 seconds, then goes back to green.* *Stays white for 2 seconds, then goes back to green.*	Bluetooth® Paired Bluetooth® apparié
Breathing Green **Clignote en vert**	(While Charging) Battery Full (En Charge) Batterie Pleinel
Double-Blink Green **Clignote deux fois en vert**	Not Paired Non Apparié
Solid Red **Rouge et Fixe**	(While Charging) Battery Charging (En Charge) Batterie en Charge *LED turns off when battery is fully charged (if headset is off).* *LED turns off when battery is fully charged (if headset is off).*
Breathing Red **Clignote en Rouge**	Battery Low Batterie Faible

BACK

MAPPABLE BUTTONS
BOUTONS ASSIGNABLES

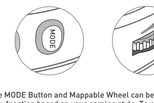

The MODE Button and Mappable Wheel can be assigned to a new function based on your gaming style. To change the button's assignment, follow these steps:

Le bouton de mode et la molette assignable peuvent être assignés à une nouvelle fonction selon votre style de jeu. Pour changer la fonction du bouton, suivez ces étapes :

1. Download the Turtle Beach Audio Hub mobile app on your iOS or Android device.
Télécharger l'application mobile Turtle Beach Audio Hub sur votre appareil iOS ou Android.
2. Enable Bluetooth® on your selected device, and pair with your headset to access the app.
Activez le Bluetooth® sur l'appareil sélectionné et associez-le à votre casque pour accéder à l'application.
3. Swipe to the second settings screen to assign new functions.
Faites glisser jusqu'au deuxième écran des options pour assigner de nouvelles fonctions.
4. Once selected, your headset will save this configuration.
Une fois la configuration sélectionnée, votre casque la sauvegardera.

Scan this QR code for more information on how to customize your remappable buttons.

Scannez ce code QR pour en savoir plus sur la façon de personnaliser les boutons pouvant être réassignés.

SETUP FOR PC USE
CONFIGURATION POUR PC

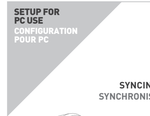

SYNCING YOUR HEADSET (XBOX WIRELESS ADAPTER)*
SYNCHRONISER LE CASQUE (ADAPTATEUR SANS FIL XBOX)*

***Xbox Wireless Adapter not included**
*Adaptateur Xbox sans fil non inclus

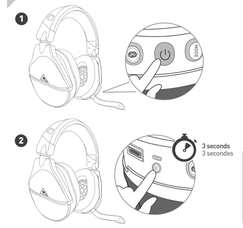

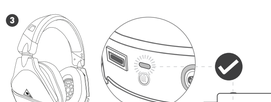

Volume is controlled through Windows and the headset.
For more information on how to control your volume, visit the Stealth™ 700 Gen 2 Support Page at turtlebeach.com/support.

Volume is controlled through Windows and the headset.
For more information on how to control your volume, visit the Stealth™ 700 Gen 2 Support Page at turtlebeach.com/support.

SYNCING YOUR HEADSET (BUILT-IN XBOX WIRELESS)
SYNCHRONISER LE CASQUE (TECHNOLOGIE XBOX SANS FIL INTÉGRÉE)

EN 1. On your PC, go to Settings > Devices > Connected Devices.
a. Choose Add Bluetooth® or other device. Windows searches for the headset. Select Everything else.
2. Press the connect button on your headset. Windows finds and adds the headset.
3. When your Stealth™ 700 Gen 2 headset appears in the list under Other devices, it is ready to use.
4. Configuring your settings > On the Windows Taskbar, right-click the Speaker Icon, Select Playback Devices
a. Set TURTLE BEACH Stealth™ 700 Gen 2 as your default device.
b. Select Recording Devices, Set TURTLE BEACH Stealth™ 700 Gen 2 as your default device.

FR 1. Sur votre PC, ouvrez Paramètres > Périphériques > Appareils connectés.
a. Choose Add Bluetooth® or other device. Windows searches for the headset. Select Everything else.
2. Appuyez sur le bouton Connexion de votre casque. Windows trouve le casque et l'ajoute.
3. Votre casque Stealth™ 700 Gen 2 est prêt à l'emploi lorsqu'il apparaît dans la liste Autres appareils.
4. Pour configurer les paramètres, faites un clic droit sur l'icône de haut-parleur dans
la barre des tâches de Windows et sélectionnez Périphériques de lecture
a. Sélectionnez le casque TURTLE BEACH Stealth™ 700 Gen 2 comme appareil par défaut.
b. Sélectionnez Périphériques d'enregistrement, puis sélectionnez le casque
TURTLE BEACH Stealth™ 700 Gen 2 comme appareil par défaut.

DK 1. Gå til Indstillinger > Enheder > Tilsluttede enheder på din pc.
a. Choose Add Bluetooth® or other device. Windows searches for the headset. Select Everything else.
2. Tryk på forbindelsesknappen på din headset. Windows vil finde og føjetje headsettet.
3. Når dit Stealth™ 700 Gen 2-headset bliver vist på listen under Andre enheder, er det klar til brug.
4. Justér dine indstillinger > Højreklik på højtaler-ikonet på Windows' proceslinje, og vælg Afspilningsenheder
a. Vælg TURTLE BEACH Stealth™ 700 Gen 2 som standardenhed.
b. Vælg Optagelsesenheder, og vælg herunder TURTLE BEACH Stealth™ 700 Gen 2 som standardenhed.

DE 1. Wählen Sie auf Ihrem PC Einstellungen > Geräte > Angeschlossene Geräte.
a. Choose Add Bluetooth® or other device. Windows searches for the headset. Select Everything else.
2. Drücken Sie den Knopf „Connect" (Anschließen) auf Ihrem Headset. Windows findet das Headset und fügt es hinzu.
3. Sobald Ihr Stealth™ 700 Gen 2 Headset in der Liste unter „Andere Geräte" angezeigt wird, kann es benutzt werden.
4. Einstellungen konfigurieren > Rechtsklicken Sie das Lautsprechersymbol
in der Windows Taskleiste und wählen Sie „Wiedergabegeräte"
a. Wählen Sie TURTLE BEACH Stealth™ 700 Gen 2 als Ihr Standardgerät.
b. Wählen Sie „Aufnahmegeräte" und legen Sie TURTLE BEACH Stealth™ 700 Gen 2 als Ihr Standardgerät fest.

IT 1. Sul PC, selezionare Impostazioni > Dispositivi > Dispositivi connessi.
a. Choose Add Bluetooth® or other device. Windows searches for the headset. Select Everything else.
2. Premere il pulsante di connessione sulle cuffie. Windows trova e aggiunge le cuffie.
3. Quando le cuffie Stealth™ 700 Gen 2 compaiono nella lista sotto Altri dispositivi, vuol dire che sono pronte per l'utilizzo.
4. Configurazione delle impostazioni > Sulla barra delle applicazioni di Windows, fare doppio clic sull'icona
dell'altoparlante selezionare Periferiche di riproduzione
a. Impostare TURTLE BEACH Stealth™ 700 Gen 2 come dispositivo predefinito.
b. Selezionare Periferiche di registrazione, impostare TURTLE BEACH Stealth™ 700 Gen 2 come dispositivo predefinito.

SE 1. Gå till Inställningar >> Enheter >> Ljudenheter på din dator.
a. Choose Add Bluetooth® or other device. Windows searches for the headset. Select Everything else.
2. Tryck på anslutningsknappen på headset. Windows hittar och lägger till headset.
3. När Stealth™ 700-headset visas under Andra enheter är det redo att användas.
4. Göra inställningar > Högerklicka på högtalarikonen i aktivitetsfältet och välj Uppspelningsenheter
a. Välj TURTLE BEACH Stealth™ 700 som din standardenhet.
b. Gå till fliken Inspelning och välj TURTLE BEACH Stealth™ 700 Gen 2 som din standardenhet.

ES 1. En tu PC, ve a Configuración > Dispositivos > Dispositivos conectados.
a. Choose Add Bluetooth® or other device. Windows searches for the headset. Select Everything else.
2. Pulsa el botón de conectar en los auriculares. Windows buscará y añadirá los auriculares.
3. Cuando los auriculares Stealth™ 700 Gen 2 aparezcan en la lista de Otros dispositivos, estarán listos para usarse.
4. Para configurar > En la barra de tareas de Windows, haz clic derecho en el icono del altavoz, selecciona Dispositivos de reproducción
a. Configura Stealth™ 700 Gen 2 de TURTLE BEACH como dispositivo predeterminado.
b. Selecciona Dispositivos de grabación, configura Stealth™ 700 Gen 2 de TURTLE BEACH como dispositivo predeterminado.

PT 1. No PC, dirija-se a Definições > Dispositivos > Dispositivos ligados.
a. Choose Add Bluetooth® or other device. Windows searches for the headset. Select Everything else.
2. Prima o botão de ligação nos auscultadores. O Windows irá encontrar e adicionar os auscultadores.
3. Quando os auscultadores Stealth™ 700 Gen 2 surgirem na lista Outros dispositivos, estará pronto a ser utilizado.
4. Configurar definições > Clique com o botão direito no ícone de altifalante na barra de tarefas do Windows e
selecione Dispositivos de Reprodução
a. Defina o TURTLE BEACH Stealth™ 700 Gen 2 como o seu dispositivo predefinido.
b. Selecione Dispositivos de Reprodução e defina o TURTLE BEACH Stealth™ 700 Gen 2 como o seu dispositivo predefinido.

NL 1. Ga op je pc naar Instellingen > Apparaten > Verbonden apparaten.
a. Choose Add Bluetooth® or other device. Windows searches for the headset. Select Everything else.
2. Druk op de verbindingsknop op de headset. Windows vindt de headset en voegt deze toe.
3. Zodra de Stealth™ 700 Gen 2-headset onder de lijst met Overige apparaten verschijnt, is deze klaar voor gebruik.
4. Klik tijdens de configuratie van je instellingen in de Windows-taakbalk met de rechtermuisknop op het
speakersymbool en selecteer Afspeelapparaten
a. Selecteer TURTLE BEACH Stealth™ 700 Gen 2 als standaardapparaat.
b. Selecteer Opnameapparaten, stel TURTLE BEACH Stealth™ 700 Gen 2 in als standaardapparaat.

SURROUND SOUND SETUP (AVAILABLE ONLY ON XBOX)
CONFIGURATION DU SON SURROUND (DISPONIBLE UNIQUEMENT SUR XBOX ONE)

EN 1. Go to **Settings > General > Volume & Audio Output**
2. Set Headset Audio to Windows Sonic for Headphones
FR 1. Allez dans **Paramètres > Général > Volume et sortie audio.**
2. Réglez Son du casque sur Windows Sonic pour casque.
ES 1. Ir a **Configuración > General > Salida de volumen y sonido**
2. Selecciona Windows Sonic para auriculares en Sonido de los auriculares
IT 1. Vai a **Impostazioni > Generale > Volume e uscita audio**
2. Imposta audio cuffie su Windows Sonic per cuffie
SE 1. Gå till **Inställningar > Allmänt > Volym och ljudutdata**
2. Ställ in Windows Sonic for Headphones under Headset ljud
NL 1. Ga naar **Instellingen > Algemeen > Volume- en audio-uitvoer**
2. Stel Audio voor hoofdtelefoon in op Windows Sonic voor hoofdtelefoon
DE 1. Gehe zu **Einstellungen > Allgemein > Lautstärke & Audioausgabe**
2. Aktiviere Windows Sonic for Headphones für Headset-Audio.
PT 1. Vai a **Definições > Geral > Saída de Áudio e Volume**
2. Configura o Áudio dos Auscultadores para Windows Sonic nos Auscultadores.
DK 1. Gå til **Indstillinger > Generelt > Lydstyrke og lydoutput**
2. Indstil headsettets lyd til Windows Sonic for Headphones

For updated setup instructions visit:
Vous trouverez un guide d'installation mis à jour à l'adresse :
turtlebeach.com/sonic

Regulatory Compliance Statements for the Stealth™700X Gen 2

Local Restrictions on 802.11a, 802.11b, 802.11g and 802.11n Radio Usage

Caution: Due to the fact that the frequencies used by 802.11a, 802.11b, 802.11g and 802.11n wireless LAN devices may not yet be harmonized in all countries, 802.11a, 802.11b, 802.11g and 802.11n products are designed for use only in specific countries, and are not allowed to be operated in countries other than those of designated use. As a user of these products, you are responsible for ensuring that the products are used only in the countries for which they were intended and for verifying that they are configured with the correct selection of frequency and channel for the local region. Contact authorities from the permissible power and frequency settings for the country of use is an infringement of national law and may be punished as such.

To determine whether you are allowed to use your wireless network device in a specific country, please check to see if the radio type number that is printed on the identification label of your device is listed in the manufacturer's OEM Regulatory Guidance document at the following URL: **http://www.turtlebeach.com/homologation** or contact Turtle Beach directly.

Federal Communications Commission (FCC) Compliance Notice

This section includes the following FCC statements for the Stealth™ 700X Gen 2:

- FCC ID: XOB-T8700
- RF Radiation Exposure & Hazard Warning
- Unlicensed National Information Infrastructure Bands/Operation Statement
- Class B Interference Statement
- Non-Modification Statement

Class B Interference Statement

This equipment has been tested and found to comply with the limits for a Class B digital device, pursuant to Part 15 of the FCC Rules. These limits are designed to provide reasonable protection against harmful interference in a residential installation. This equipment generates, uses, and can radiate radio frequency energy and, if not installed and used in accordance with the instructions, may cause harmful interference to radio communications. However, there is no guarantee that interference will not occur in a particular installation. If this equipment does cause harmful interference to radio or television reception, which can be determined by turning the equipment off and on, the user is encouraged to try to correct the interference by one or more of the following measures:

- Reorient or relocate the receiving antenna.
- Increase the separation between the equipment and receiver.
- Connect the equipment into an outlet on a circuit different from that to which the receiver is connected.
- Consult the dealer or an experienced radio/TV technician for help.

FCC Caution:

This device complies with Part 15 of the FCC Rules. Operation is subject to the following two conditions: (1) This device may not cause harmful interference, and (2) this device must accept any interference received, including interference that may cause undesired operation.

RF Radiation Exposure & Hazard Statement

To ensure compliance with FCC RF exposure requirements, the headset must be installed in a location such that the antenna of the device will be greater than 2 cm (0.8 in.) from all persons. Using higher gain antennas and types of antennas not covered under the FCC certification of this product is not allowed. Installers of the radio and end users of the product must adhere to the installation instructions provided in this manual. This transmitter must not be co-located or operated in conjunction with any other antenna or transmitter.

Non-Modification Statement

Use only the supplied internal antenna. Unauthorized antennas, modifications, or attachments could damage the Stealth™ 700X Gen 2 and violate FCC regulations. Any changes or modifications not expressly approved by the party responsible for compliance could void the user's authority to operate this equipment. Please contact Turtle Beach for a list of approved 2.4 GHz and 5.0 GHz antennas.

Unlicensed National Information Infrastructure (U-NII) Bands Operation Statement

Within the 5.25-5.35 GHz band, U-NII devices will be restricted to indoor operations to reduce any potential for harmful interference to co-channel MSS operations.

The U-NII devices shall accept any interference from legal communications and shall not interfere with the legal communications. If interference is caused, the user must stop operating the device immediately and cannot resume operation until the harmful interference is clear. Manufacturers of U-NII devices are responsible for ensuring frequency stability such that an emission is maintained within the band of operation under all conditions of normal operation as specified in this user manual.

Dynamic Frequency Selection (DFS)

U-NII devices operating in the 5.25-5.35 GHz and 5.47-5.725 GHz bands shall employ a DFS radar detection mechanism to detect the presence of radar systems and to avoid co-channel operation with radar systems in order to reduce the likelihood of interference to radar.

The modification of wireless broadband and other transceiver devices to operate on unauthorized frequencies or the disabling of DFS capabilities is a violation of FCC rules and may result in unlawful interference to radio communications services critical to public safety.

This product is compliant with the Consumer Product Safety Improvement Act of 2008, Public Law 110-314 (CPSIA)

Canadian ICES Statements IC:

3879A-2700 Stealth™ 700X Gen 2:
This device complies with ICES-003 and RSS-247 of Industry Canada. Operation is subject to the following two conditions:
1. This device may not cause interference, and
2. This device must accept any interference, including interference that may cause undesired operation of the device.

Ce dispositif est conforme aux normes NMB003 et CNR-247 d'Industrie Canada.
1. L'utilisation de ce dispositif est autorisée seulement aux conditions suivantes :
2. Il ne doit pas produire de brouillage et l'utilisateur du dispositif doit être prêt à accepter tout brouillage radioélectrique reçu, même si ce brouillage est susceptible de compromettre le fonctionnement du dispositif.

To prevent radio interference to the licensed service (i.e. co-channel Mobile Satellite systems) this device is intended to be operated indoors and away from windows to provide maximum shielding. Equipment (or its transmit antenna) that is installed outdoors is subject to licensing and not supported by Stealth™ 700X Gen 2 Models.

Pour éviter les interférences radio au service agréé (c.-à-d. Les systèmes par satellite mobile co-canal), cet appareil est destiné à fonctionner à l'intérieur et loin des fenêtres afin de fournir un blindage maximal. Le matériel (ou son antenne d'émission) installé à l'extérieur est soumis à l'octroi de licences et n'est pas pris en charge par les modèles Stealth™ 700X Gen 2.

RF Radiation Exposure & Hazard Statement

To ensure compliance with RSS-102 RF exposure requirements, this device must be installed in a location such that the antenna of the device will be greater than 2 cm (0.8 in.) away from all persons. Using higher gain antennas and types of antennas not covered under the IC certification of this product is not allowed. Installers of the radio and end users of the product must adhere to the installation instructions provided in this manual. This transmitter must not be co-located or operated in conjunction with any other antenna or transmitter.

Exposition aux radiations RF & Mention de danger

Pour assurer la conformité avec les exigences RSS-102 d'exposition aux RF (Radio Fréquences), cet appareil doit être installé dans un endroit ou l'antenne de l'appareil sera à plus de 2 cm (0,8 po.) de toutes les personnes. L'utilisation d'antennes à gain plus élevé et des types d'antennes qui ne sont pas couverts en vertu de la certification IC de ce produit n'est pas autorisée. Les installateurs de la radio et les utilisateurs du produit final doivent se conformer aux instructions d'installation fournies dans ce manuel. Cet émetteur ne doit pas être co-implanté ou exploité en conjonction avec toute autre antenne ou transmetteur.

Deployment Statement

This product is certified for indoor deployment only in the 5150-5250 MHz band. Do not install or use this product outdoors in that frequency band in Canada.

Déclaration de déploiement

Ce produit est certifié pour le déploiement à l'intérieur tout en rencontrant les limites de cette bande de fréquences: 5150-5250 MHz. Ne pas installer ou utiliser ce produit à l'extérieur au Canada, si cette bande de fréquences ne peut être rencontrée.

Operation in the Frequency Bands 5470-5725 MHz and 5725-5850 MHz

Until further notice, devices subject to this section shall not be capable of transmitting in the band from 5600-5650 MHz. This restriction is for the protection of Environment Canada's weather radars operating in this band Users are advised that high-power radars are allocated as primary users (i.e., priority users) of the bands 5250-5350 MHz and 5650-5850 MHz and that these radars could cause interference and/or damage to LE-LAN devices.

Fonctionnement dans les bandes de fréquence 5470-5725 MHz et 5725-5850 MHz

Jusqu'à nouvel avis, les appareils soumis à cette section ne doivent pas être transmis dans la bande de 5600-5650 MHz. Cette restriction concerne la protection des radars météorologiques d'Environnement Canada opérant dans cette bande. Les utilisateurs être avisés que les utilisateurs de radars de haute puissance sont désignés utilisateurs principaux (c.-à-d., qu'ils ont la priorité) pour les bandes 5250-5350 MHz et 5650-5850 MHz et que ces radars pourraient causer du brouillage et/ou des dommages aux dispositifs LAN-EL.

European Union and European Fair Trade Association Regulatory Compliance

This equipment may be operated in the countries: the member countries of the European Union and the European Fair Trade Association. These countries, listed below, are referred to as The European Community throughout this document:
AUSTRIA, BELGIUM, BULGARIA, CYPRUS, CZECH REPUBLIC, DENMARK, ESTONIA, FINLAND, FRANCE, GERMANY, GREECE, HUNGARY, IRELAND, ITALY, LATVIA, LITHUANIA, LUXEMBOURG, MALTA, NETHERLANDS, POLAND, PORTUGAL, ROMANIA, SLOVAKIA, SLOVENIA, SPAIN, SWEDEN, UNITED KINGDOM, ICELAND, LICHTENSTEIN, NORWAY, SWITZERLAND

Declaration of Conformity
Marking by this symbol: CE
indicates compliance with the Essential Requirements of the Radio Equipment Directive (RED) of the European Union (2014/53/EU). This equipment meets the following conformance standards:

Safety: EN 60950-1: 2006 + A11: 2009 + A1: 2010 + A12: 2011 + A2: 2013 (IT-Mark License),
IEC 60950-1: 2005 (2nd Ed.) + Am 1: 2009 + Am 2: 2013 CB Scheme Certificate),
EN 62368-1: 2014 + A11 (IT-Mark License),
IEC 62368-1: 2014 (2nd Ed.) Certificate,
EN 50332-1: 2013, EN 50332-2: 2013, EN 71-3: 2013
Additional licenses issued for specific countries available on request

EMC: EN 55032: 2015, CISPR 32: 2015,
301 489-1 V2.1.1 (2017-02), EN 301 489-17 V3.1.1 (2016-11)
EN 61000-4-2: 2009, EN 61000-4-3: 2006 + A1: 2008 + A2: 2010, EN 61000-4-8: 2010
The products are licensed, as required, for additional country specific standards for the International Marketplace. Additional issued licenses available upon request.

Radio: EN 300 328 V2.1.2 (2019-07), EN 301 893 V2.1.1 (2017-05)

SAR: EN 62311: 2008

Environmental: RoHS 2015/863 amending Annex II to 2011/65/EU, WEEE 2012/19/EU, REACH 2006/1907/EC, Packaging 94/62/EC, Battery 2006/66/EC, Toys Safety Directive 2009/48/EC.

Warning! This is a Class B product. In a domestic environment, this product may cause radio interference, in which case, the user may be required to take appropriate measures.

Achtung! Dieses ist ein Gerät der Funkstörgrenzwertklasse B. In Wohnbereichen können bei Betrieb dieses Gerätes Rundfunkstörungen auftreten, in welchem Fällen der Benutzer für entsprechende Gegenmaßnahmen verantwortlich ist.

Attention! Ceci est un produit de Classe B. Dans un environnement domestique, ce produit risque de créer des interférences radioélectriques, il appartiendra alors à l'utilisateur de prendre les mesures spécifiques appropriées.

National Restrictions

Indoor Operation The Stealth™ 700X Gen 2 operates in the 5150 to 5350 MHz frequency band and is restricted to indoor use only!

Antenna The Stealth™ 700X Gen 2 has integrated antennas which cannot be replaced.

Power Level Control The Stealth™ 700X Gen 2 does not allow for customer/user level control.

Operating Frequency The operating frequency of the Stealth™ 700X Gen 2 is determined by the host console system. As such, it is important that the host console system is correctly configured to meet the local regulations.

This symbol on the product or its packaging indicates that this product must not be disposed of with your other household waste. Instead, it is your responsibility to dispose of your waste equipment by handing it over to a designated collection point for the recycling of waste electrical and electronic equipment. The separate collection and recycling of your waste equipment at the time of disposal will help conserve natural resources and ensure that it is recycled in a manner that protects human health and the environment. For more information about where you can drop off your waste for recycling, please contact your local authority, or where you purchased your product.

Turtle Beach Europe Ltd is obligated as a producer with a main activity of selling under The Producer Responsibility Obligations (Packaging Waste) Regulations 2017. To fulfill our obligation we are registered with Comply Direct and their Recycling Room. Here you will find advice and information on packaging waste management, recycling symbols and the waste hierarchy principles of reduce, reuse and recycle. **https://www.complydirect.com/the-recycling-room/**
Please visit the following URL for a complete copy of the Declaration of Conformity: **http://www.turtlebeach.com/homologation**

Mexican IFT-008 Statement

La operación de este equipo está sujeta a las siguientes dos condiciones: (1) es posible que este equipo o dispositivo no cause interferencia perjudicial y (2) este equipo o dispositivo debe aceptar cualquier interferencia, incluyendo la que pueda causar su operación no deseada.

Japanese Compliance Statement

2.4GHz帯/5GHz帯
Operation in the 5.15-5.25 and/or 5.25-5.35 GHz bands is restricted to indoor use only.
電波法による5.25-5.3 GHz帯は屋内使用に限ります

To access the rating label:
Pour accéder à l'étiquette :

1. Remove the **left** ear pad.
Retirez le coussinet **gauche**.

2. Place ear cushion back onto the silver ring of your headset.
The ear cushion will snap into place.
Remettez les coussinets en place sur l'anneau en argent de votre casque.
Le coussinet se placera correctement de lui-même.

Not seeing what you're looking for here?
Visit **turtlebeach.com/support**
for the latest Tech Support information.

Vous n'avez pas trouvé ce que vous cherchiez ?
Rendez-vous sur **turtlebeach.com/support**
pour consulter les dernières informations
de l'assistance technique.

426-154-001-RD

PKG DESIGN DEPT

Designer:	TAYLOR SWANSON
Product:	Stealth™ 700 Gen 2 - XBOX - US
Arena #:	426-154-001-001 RC
Project:	QSG
Date:	JUN / 24 / 20
Scale:	100%

COMMENTS

Please do not print this layer!!!
· 100% actual size
· All print should be matte except where indicated

SPECIFICATIONS

Printing information

BLK + WHT

QSG Paper Weight (80g)
Foldout

Fold Line

CHANGES

Orig Arena #: 426-154-001-001
New Arena #: 426-154-001-001 R02
Date / Initiator: 03-26-20 / Taylor Swanson
1. Changes per ProofHQ
New Arena #: 426-154-001-001 RA
Date / Initiator: 05-15-20 / Taylor Swanson
1. Changes per PHQ comments—ready for PVT
Date / Initiator: 05-18-20 / Erin Steele
1. Edits per PHQ
Date / Initiator: 05-26-20 / Taylor Swanson
1. Translations placed
New Arena #: 426-154-001-001 RB
Date / Initiator: 06-22-20 / Erin Steele + Mickey Schoene
1. Access Rating Label instructions updated
2. Color callouts corrected to "Green" for Xbox
3. Description added beside EQ Presets table
New Arena #: 426-154-001-001 RC
Date / Initiator: 07-17-20 / Erin Steele
1. Headset LED Behaviors table has been corrected from "Headset and Mini Transmitter Paired" to "Headset and Console Paired"
New Arena #: 426-154-001-001 RD
Date / Initiator: 08-31-20 / Erin Steele
1. Updates to copy