520-0302-100

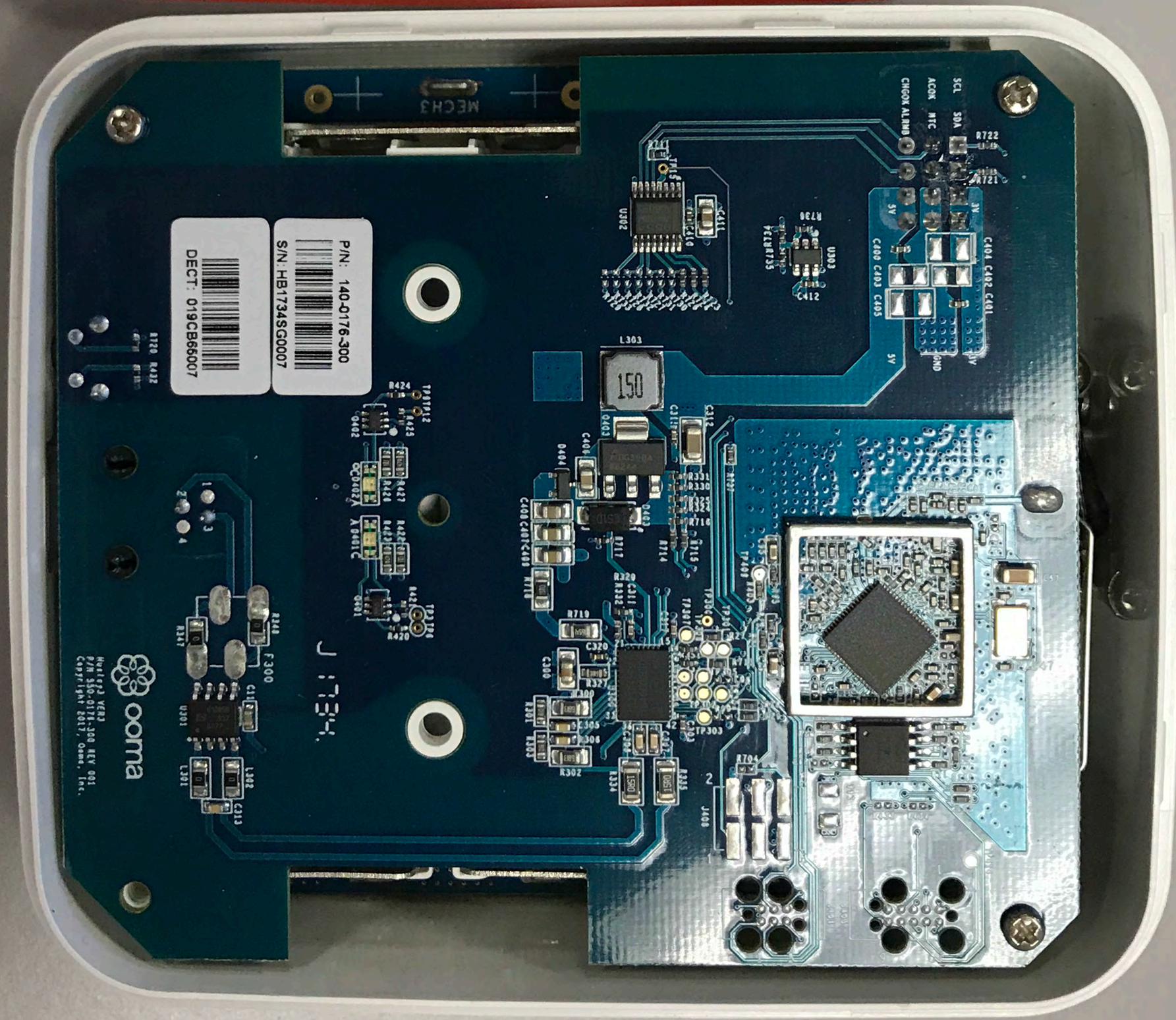
MECH3
P/N: 140-0176-300
S/N: HB1734SG0007
DECT: 019CB66007
ooma
L303
150

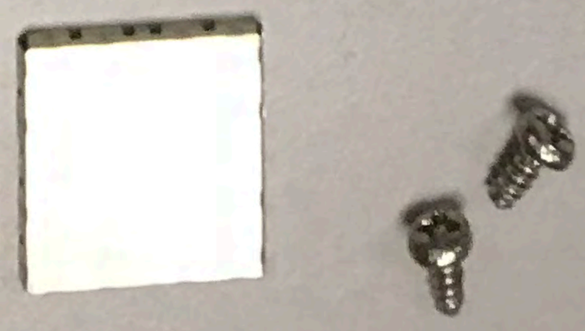

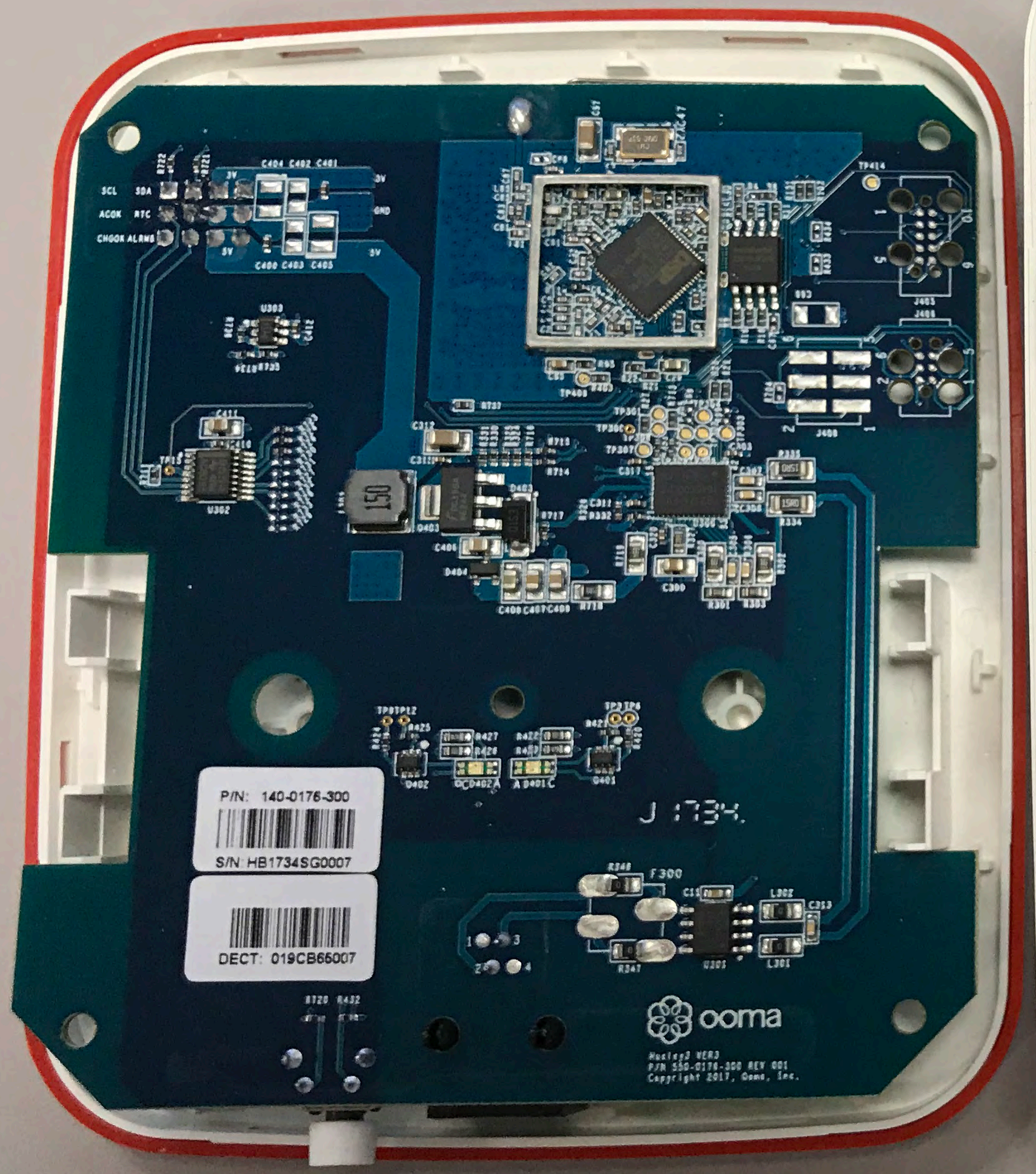
P/N: 140-0176-300
S/N: HB1734SG0007
DECT: 019CB66007
ooma

NEUTRAL
MECH3
P/N: 140-0173-500
S/N: HB1734SJ0004
COPYRIGHT 2017. OOMA.INC
P/N 550-0173-500
JOSEPH V5

COPYRIGHT 2017. OOMA.INC
P/N 550-0173-500
JOSEPH V5
P/N: 140-0173-500
S/N: HB1734SJ0036
MECH3
NEUTRAL
nichicon
nichicon

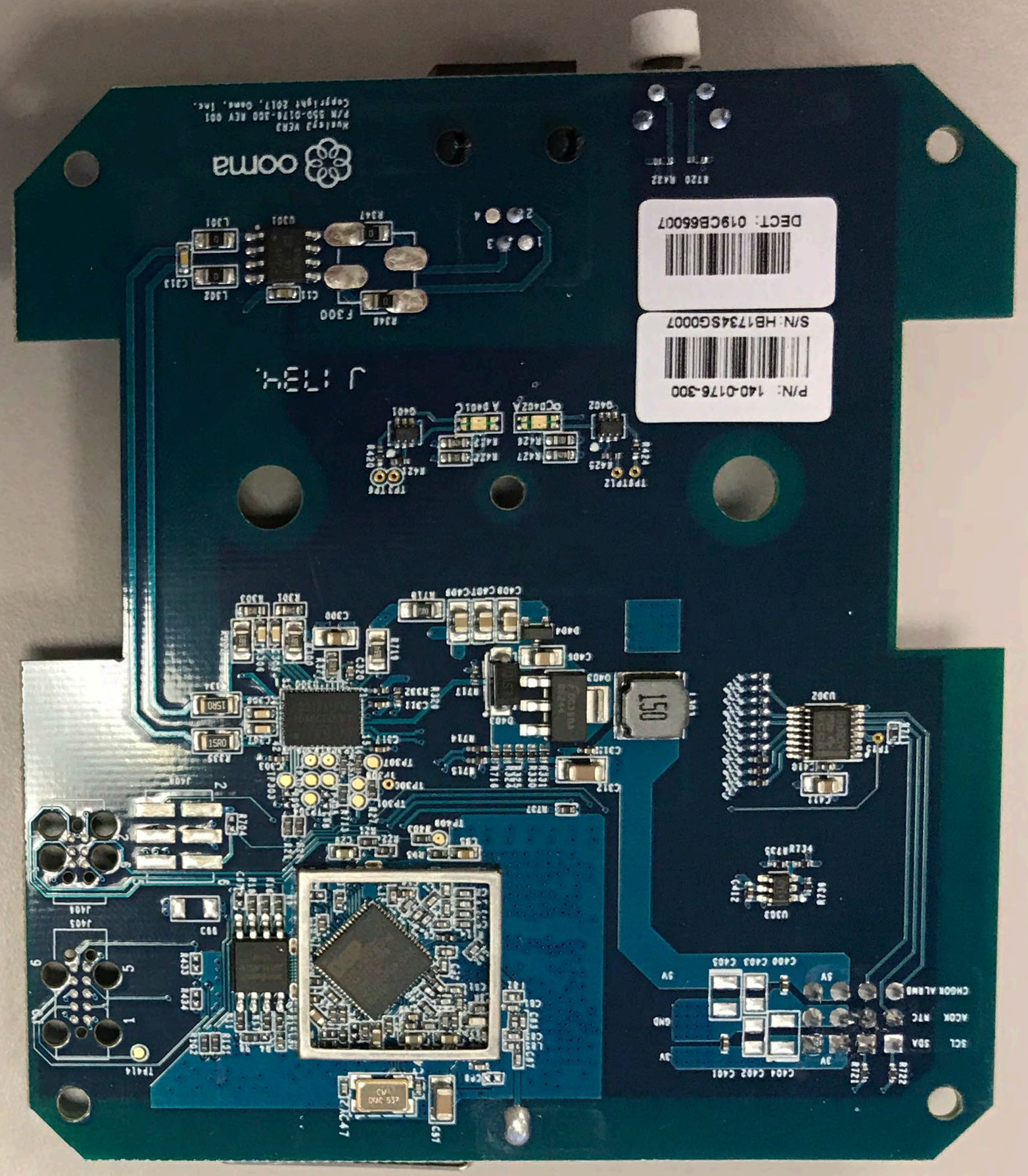
ooma
P/N: 140-0176-300
S/N: HB1734SG0007
DECT: 019CB66007
150

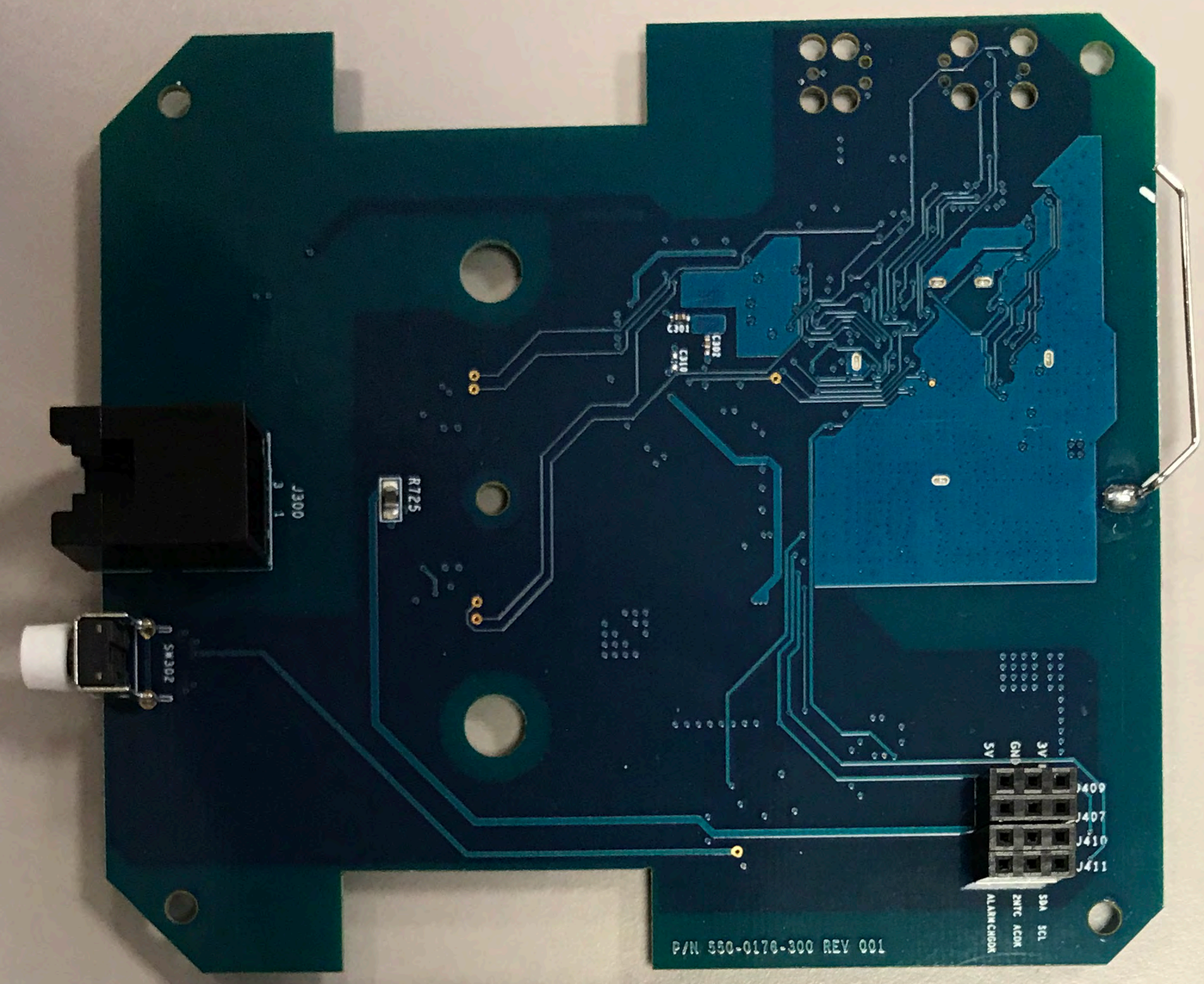
J300
R725
SW302
J409
J407
J410
J411
5V
GND
3V
SDA
SCL
ALARM
CHGOK
ZNTC
ACOK
P/N 550-0176-300 REV 001

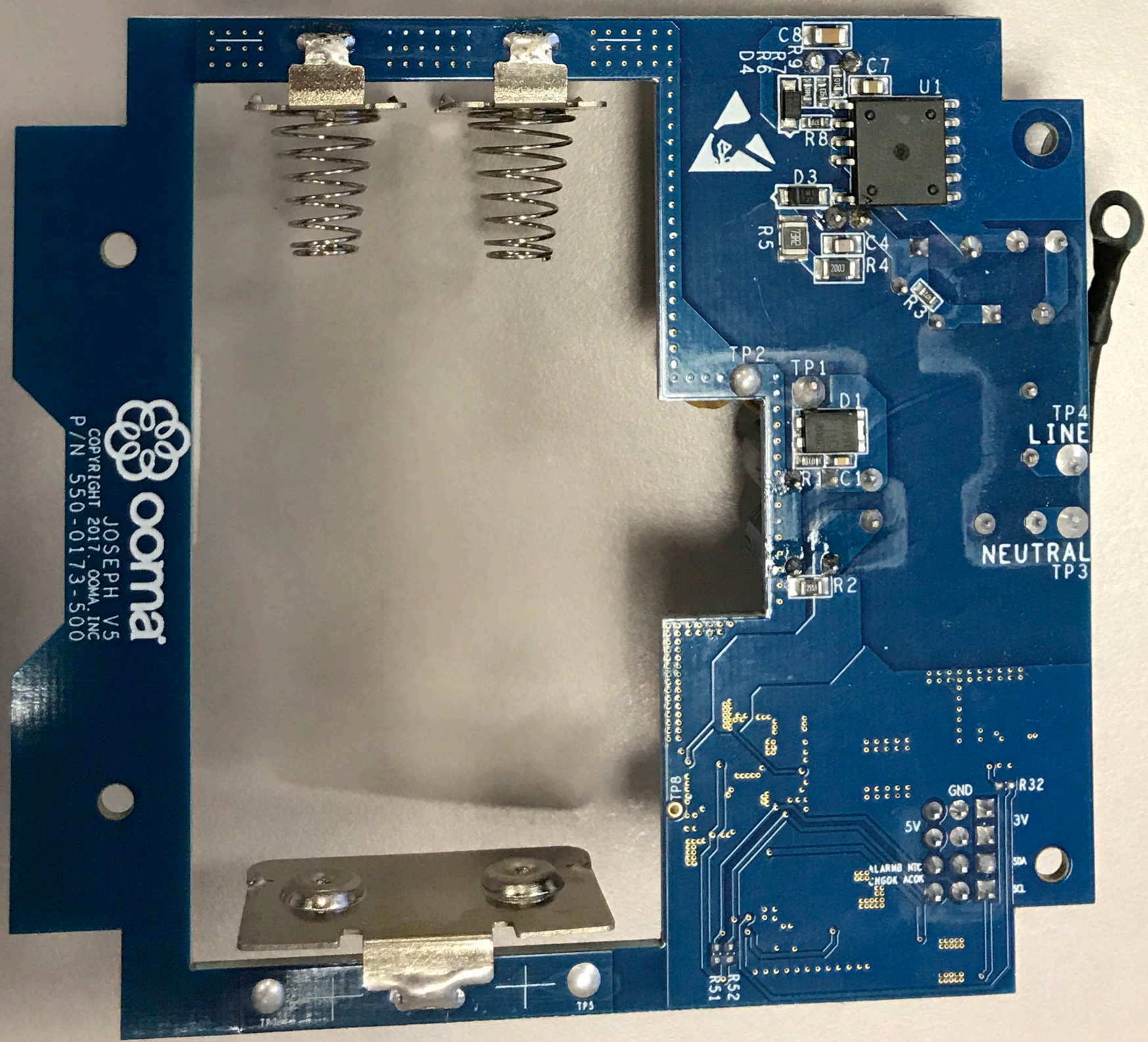
C8
R9
R7
R6
D4
C7
U1
R8
D3
R5
C4
R4
R3
TP2
TP1
D1
R1
C1
TP4
LINE
NEUTRAL
TP3
R2
TP8
GND
5V
3V
R32
SDA
SCL
R52
R51
TP5
ooma
JOSEPH V5
COPYRIGHT 2017. OOMA, INC
P/N 550-0173-500