

CP-100G Tune-up Procedure

Version 1.1.0

		Remark
Author	Woo Jae Il	
Department	CUMAN co Ltd LBS part	
Issue Date	2010-04-07	
Version	1.1.0	
Etc		

1. Test Configuration of Equipment under Test

The EUT has been tested under continuous transmitting mode

All tests are performed at low channel, Middle channel, High channel

During all testing, EUT is in link mode with Network Equipment (Wireless Communications

Test set 8960) at Maximum power level

2. Set-up Equipment

- Equipment : E5515C(8960, Firmware : 1968A) , PC , Test unit

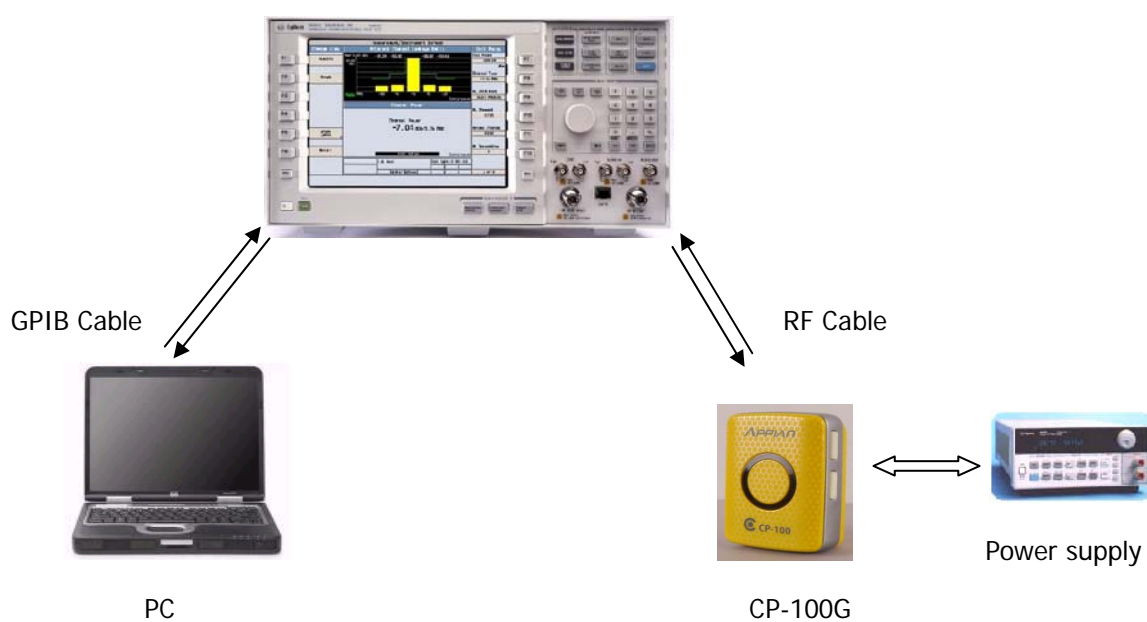
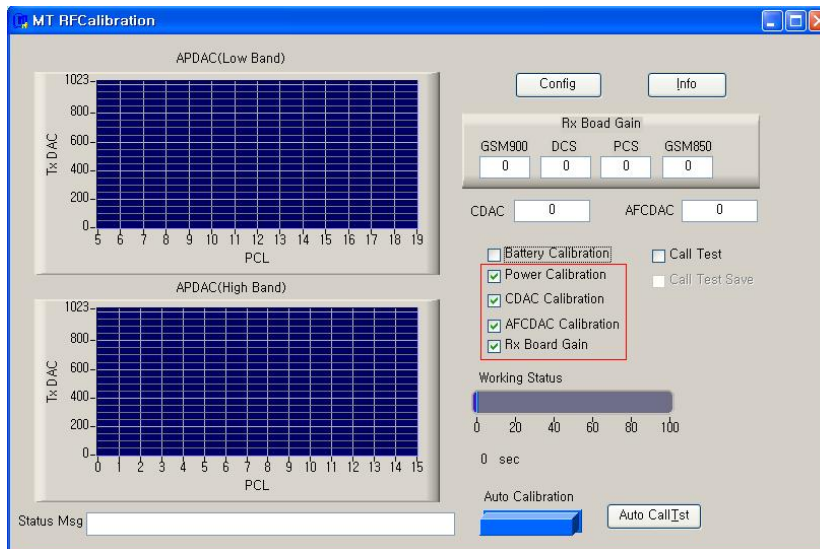

Fig 1 Setting up connection

3. Setting the tune-up program

3-1. Run the MFC application program for RF calibration.

-Check Item: Power Calibration, CDAC Calibration, AFCDAC Calibration, Rx Board Gain



3-2. Click "Config" button.

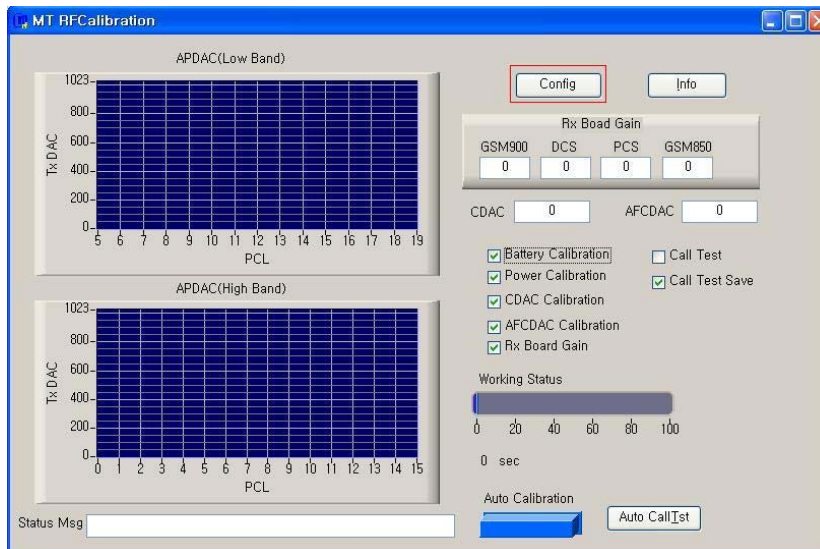

3-3. You can see as shown below.

Config

Communication Port: COM8
 Baud Rate: 115200
 TimeOut(Sec): 2
 BootTime(Sec): 2

Equipment GPIB

Cable Loss			
	GSM	DCS	PCS
Tx	0,60	0,70	0,80
Rx	0,60	0,70	0,80

Volt: 4,20
 Curr(mA): 1000

Band Selection: GSM850,PCS1900

Tx Calibration Channel

	GSM900	DCS	PCS	GSM850
<input type="checkbox"/>	976	512	512	128
<input type="checkbox"/>	1023	605	572	153
<input type="checkbox"/>	2	685	601	178
<input type="checkbox"/>	32	786	692	203
<input checked="" type="checkbox"/>	62	846	752	228
<input type="checkbox"/>	124	885	810	251

Rx Gain test Channel

	GSM900	DCS	PCS	GSM850
<input checked="" type="checkbox"/>	976	512	512	128
<input checked="" type="checkbox"/>	1023	605	572	153
<input checked="" type="checkbox"/>	1	685	601	178
<input checked="" type="checkbox"/>	32	786	692	203
<input checked="" type="checkbox"/>	62	846	752	228
<input checked="" type="checkbox"/>	124	885	810	251

OK Cancel

3-4. Set up your configurations.

-Communication Port

-Baud rate: 1152000

-Cable Loss

GSM850: 0.8dB, PCS1900: 1.0dB

Config

Communication Port: COM8
 Baud Rate: 115200
 TimeOut(Sec): 2
 BootTime(Sec): 2

Equipment GPIB

Cable Loss			
	GSM	DCS	PCS
Tx	0,60	0,70	0,80
Rx	0,60	0,70	0,80

Volt: 4,20
 Curr(mA): 1000

Band Selection: GSM850,PCS1900

Tx Calibration Channel

	GSM900	DCS	PCS	GSM850
<input type="checkbox"/>	976	512	512	128
<input type="checkbox"/>	1023	605	572	153
<input type="checkbox"/>	2	685	601	178
<input type="checkbox"/>	32	786	692	203
<input checked="" type="checkbox"/>	62	846	752	228
<input type="checkbox"/>	124	885	810	251

Rx Gain test Channel

	GSM900	DCS	PCS	GSM850
<input checked="" type="checkbox"/>	976	512	512	128
<input checked="" type="checkbox"/>	1023	605	572	153
<input checked="" type="checkbox"/>	1	685	601	178
<input checked="" type="checkbox"/>	32	786	692	203
<input checked="" type="checkbox"/>	62	846	752	228
<input checked="" type="checkbox"/>	124	885	810	251

OK Cancel

3-4. Select your band and channel.

Config

Communication Port: COM8
 Baud Rate: 115200
 TimeOut(Sec): 2
 BootTime(Sec): 2

Equipment GPIB

Cable Loss			
	GSM	DCS	PCS
Tx	0.60	0.70	0.80
Rx	0.60	0.70	0.80

Volt: 4.20
 Curr(mA): 1000

Band Selection: GSM850,PCS1900

Tx Calibration Channel

	GSM900	DCS	PCS	GSM850
<input type="checkbox"/>	976	512	512	128
<input type="checkbox"/>	1023	605	572	153
<input type="checkbox"/>	2	685	601	178
<input type="checkbox"/>	32	786	692	203
<input checked="" type="checkbox"/>	62	846	752	228
<input type="checkbox"/>	124	885	810	251

Rx Gain test Channel

	GSM900	DCS	PCS	GSM850
<input checked="" type="checkbox"/>	976	512	512	128
<input checked="" type="checkbox"/>	1023	605	572	153
<input checked="" type="checkbox"/>	1	685	601	178
<input checked="" type="checkbox"/>	32	786	692	203
<input checked="" type="checkbox"/>	62	846	752	228
<input checked="" type="checkbox"/>	124	885	810	251

OK Cancel

(If you don't add test item anymore, press OK button.)

3-4. Run "Auto Calibration".

MT RF Calibration

APDAC(Low Band)

Tx DAC vs PCL graph (PCL: 5-19, Tx DAC: 0-1023)

APDAC(High Band)

Tx DAC vs PCL graph (PCL: 0-15, Tx DAC: 0-1023)

Status Msg:

Config Info

Rx Board Gain

GSM900	DCS	PCS	GSM850
0	0	0	0

CDAC: 0 AFCDAC: 0

☒ Battery Calibration ☐ Call Test
☒ Power Calibration ☒ Call Test Save
☒ CDAC Calibration
☒ AFCDAC Calibration
☒ Rx Board Gain

Working Status: 0 sec

Auto Calibration Auto CallIst

4. Target of Output Power

4-1. GSM850 Band

128channel, 178channel, 251channel: **30.2dBm**

4-2. PCS1900 Band

512channel, 601channel, 810channel: **28.5dBm**