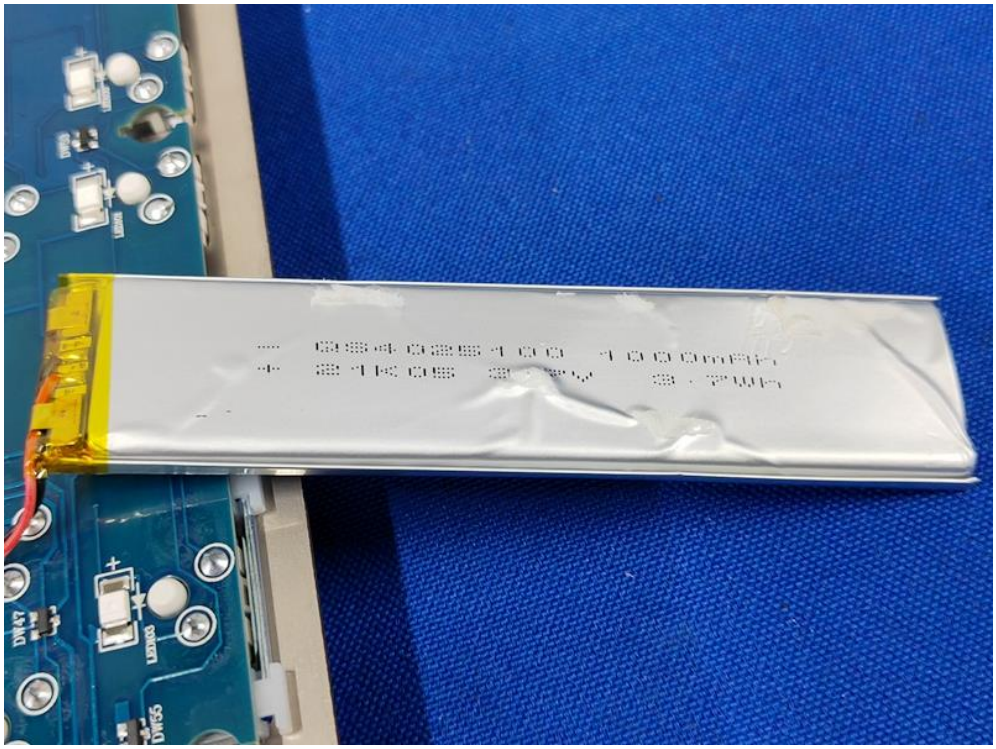

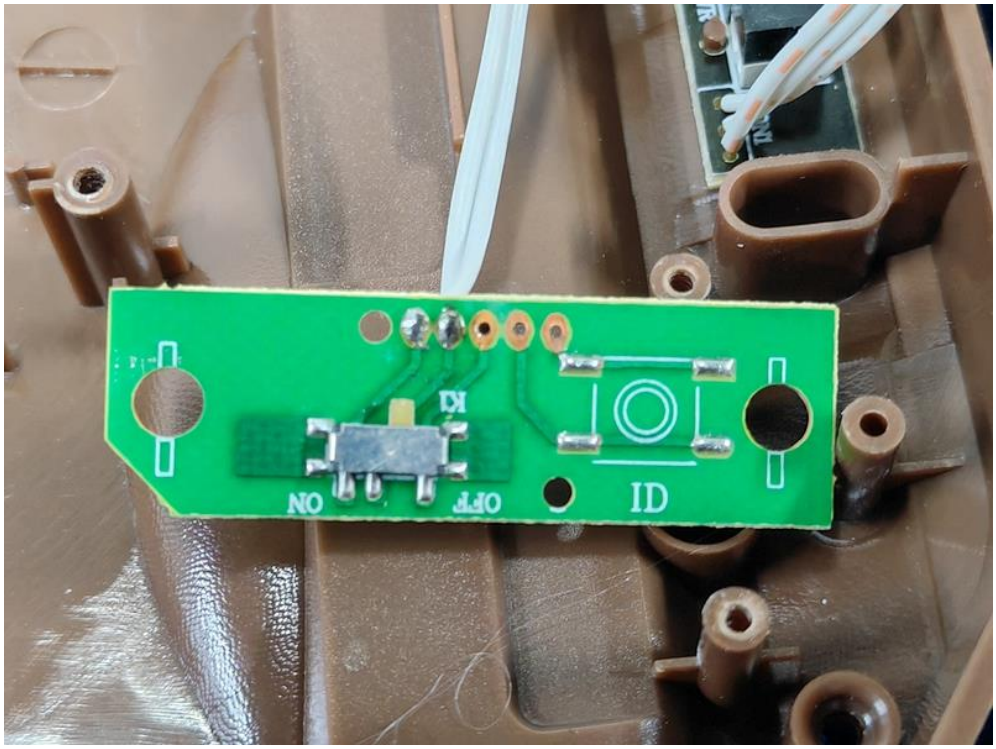
ON
OFF
K1
ID

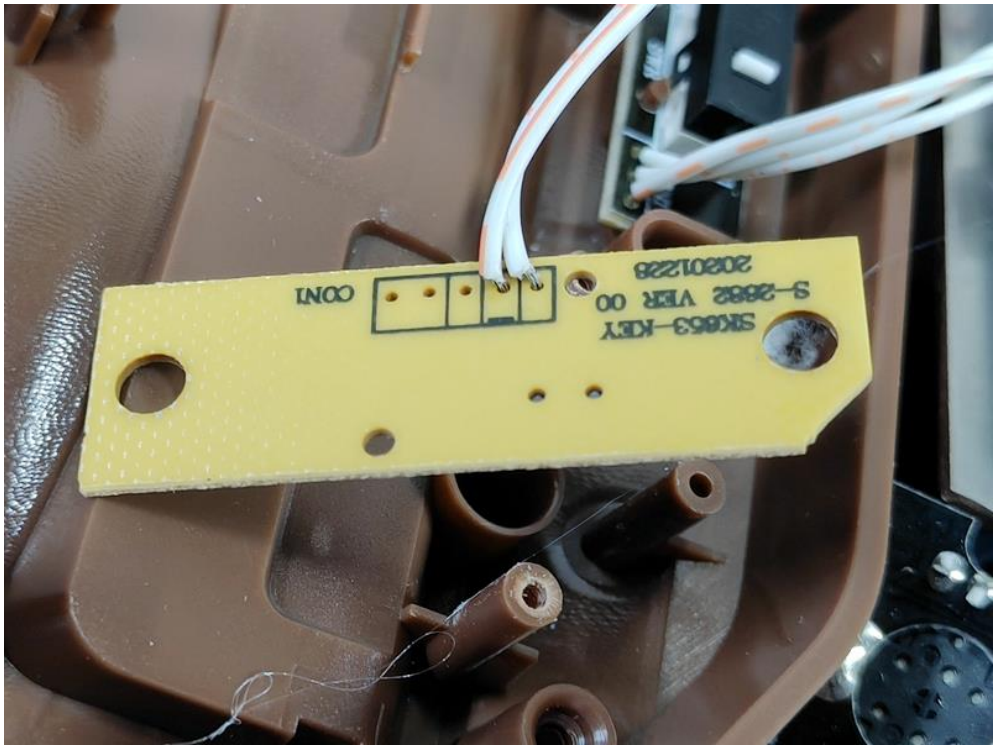
CON1
SK663-KEY
S-2662 VER 00
20201228

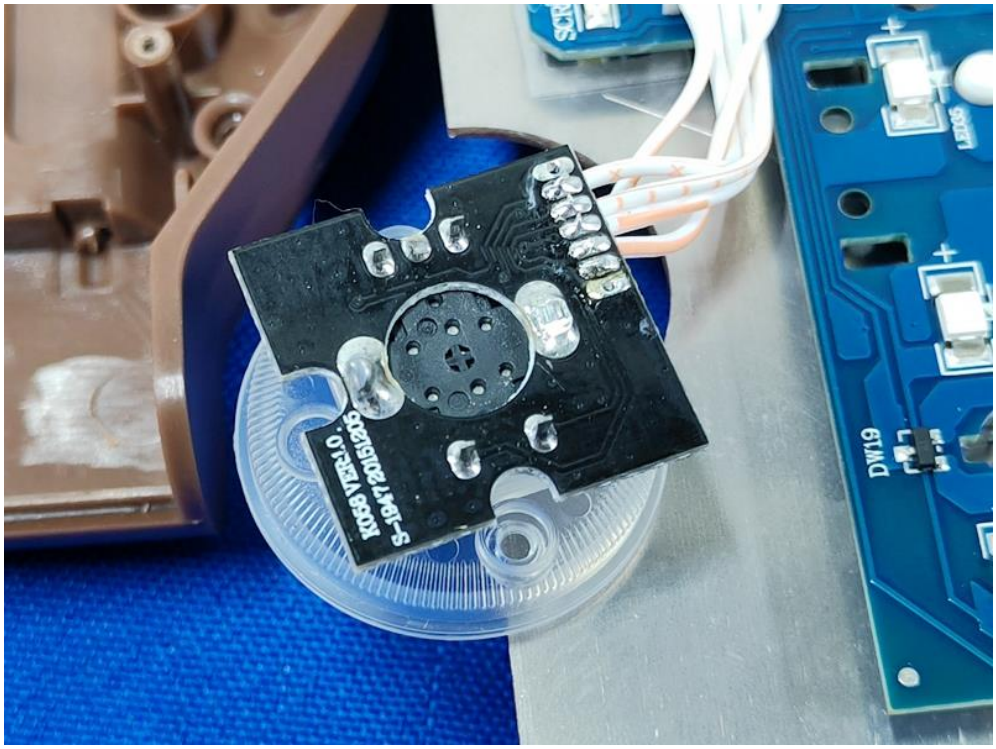
DW19
LT306
S-1947 2015/12/05
K009 VER1.0

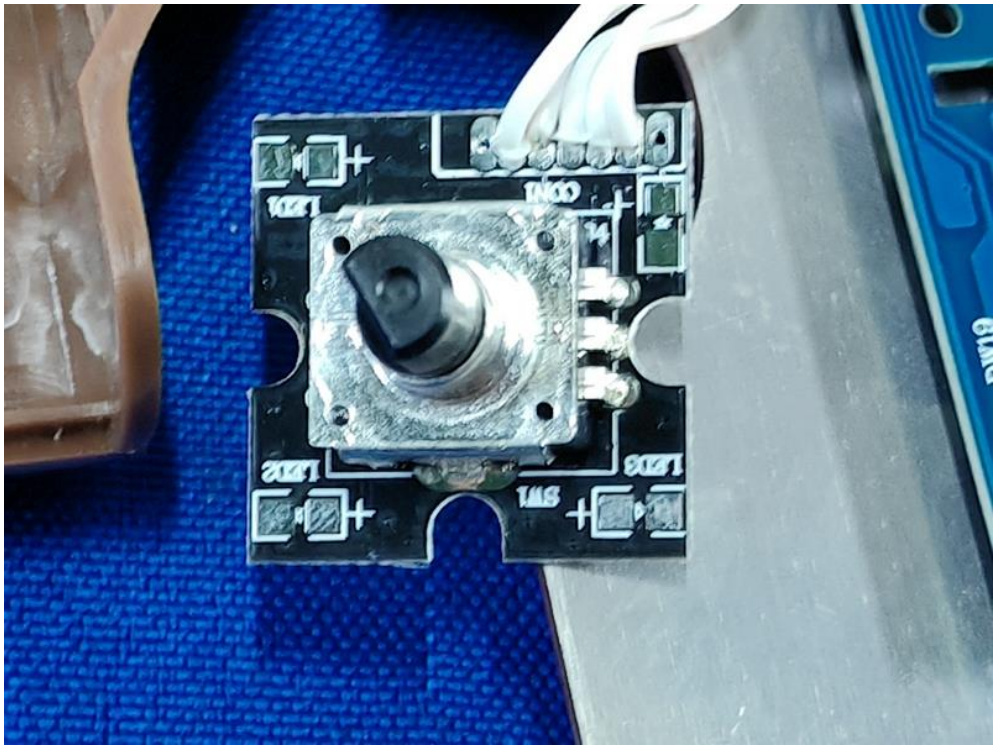
LED1
COM
LED3
SW1
LED2

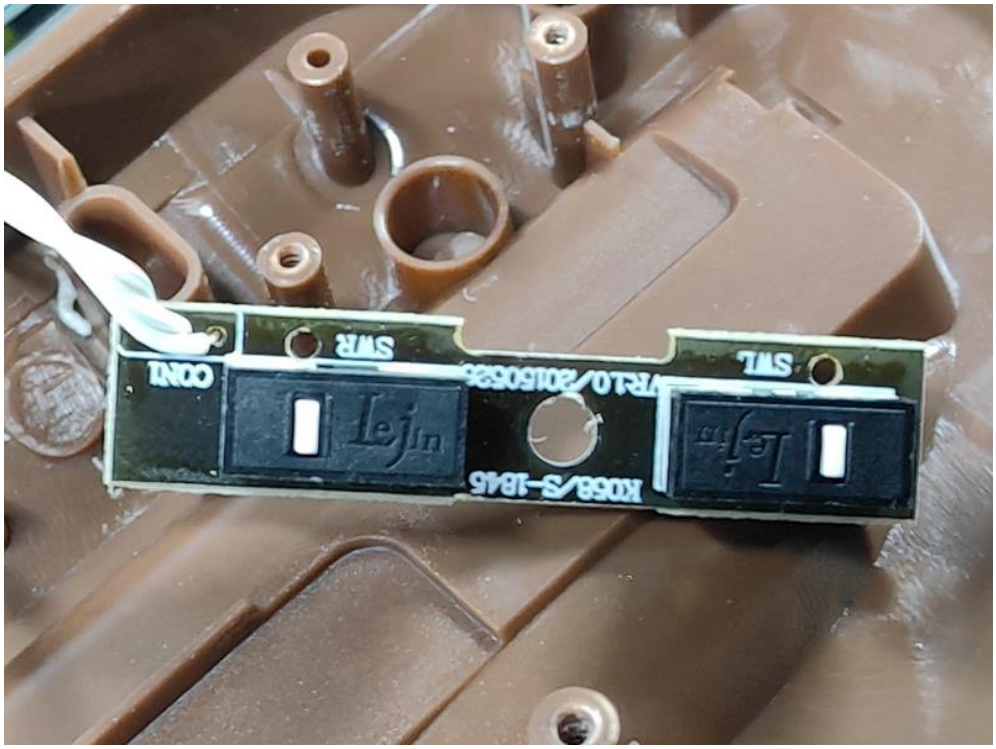
SWL
SWR
COM
K068/S-1845
Lejin
Lejin

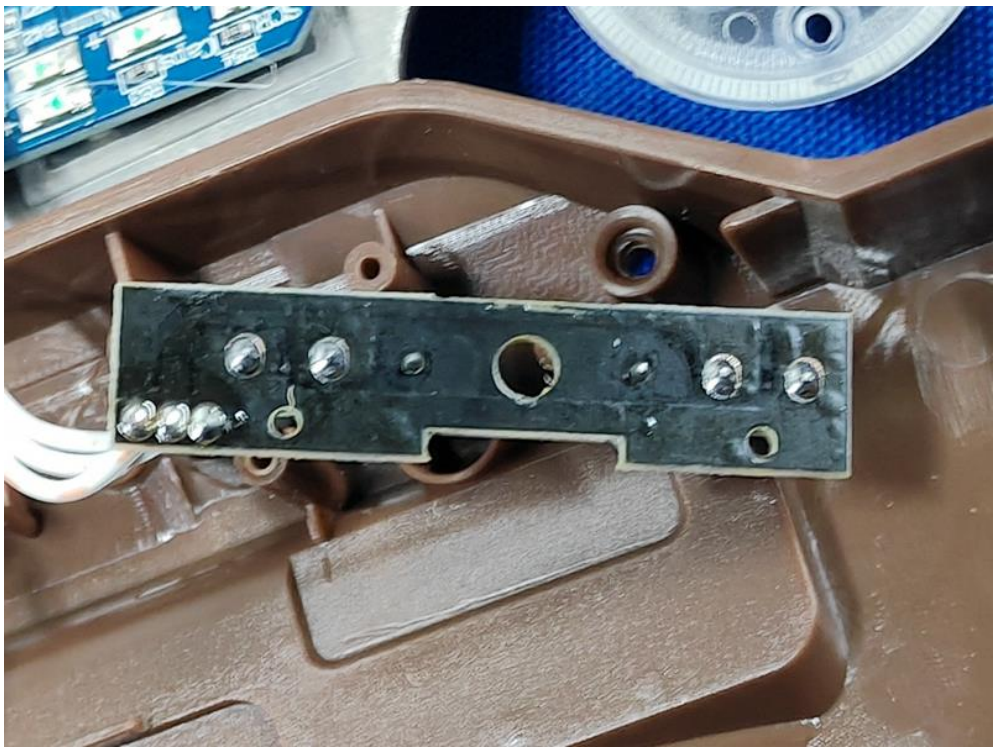

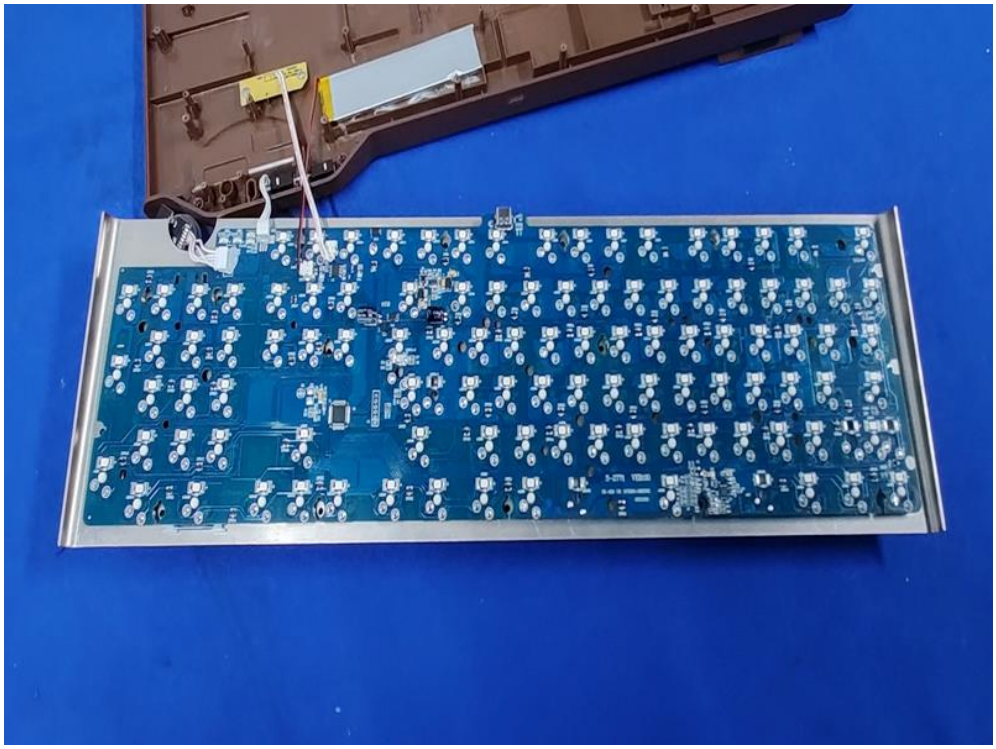

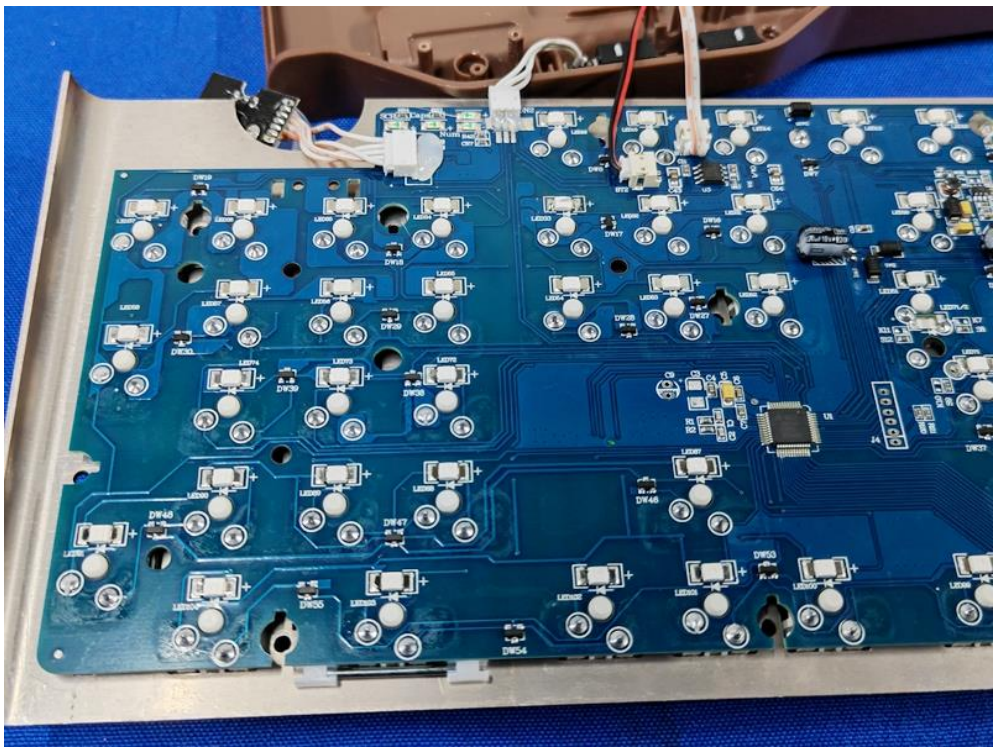

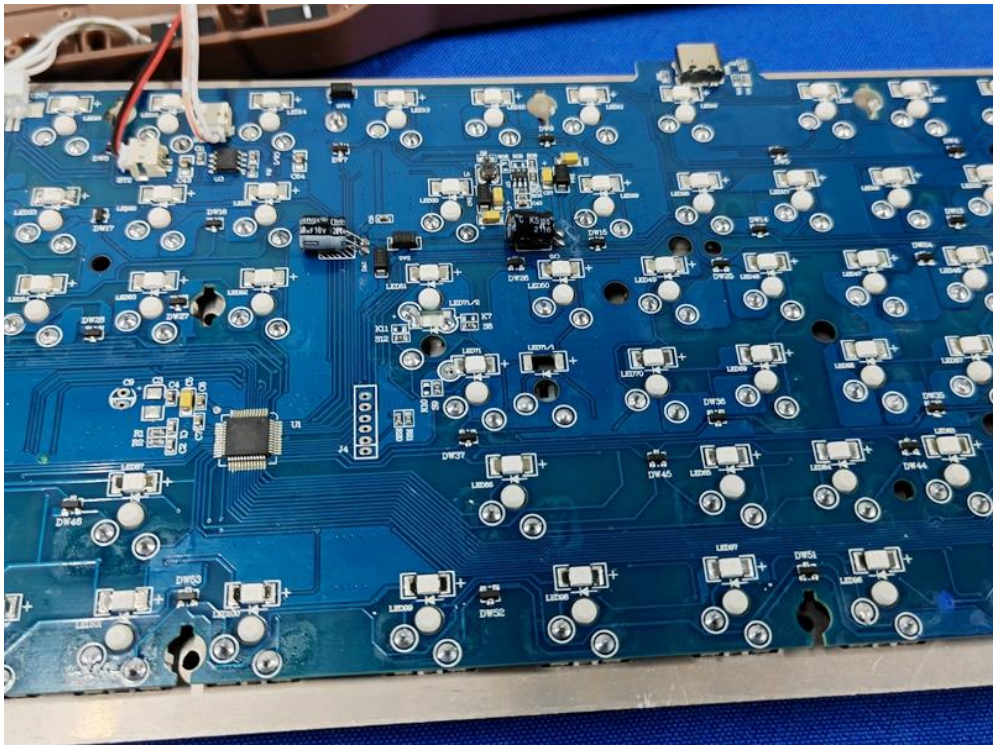

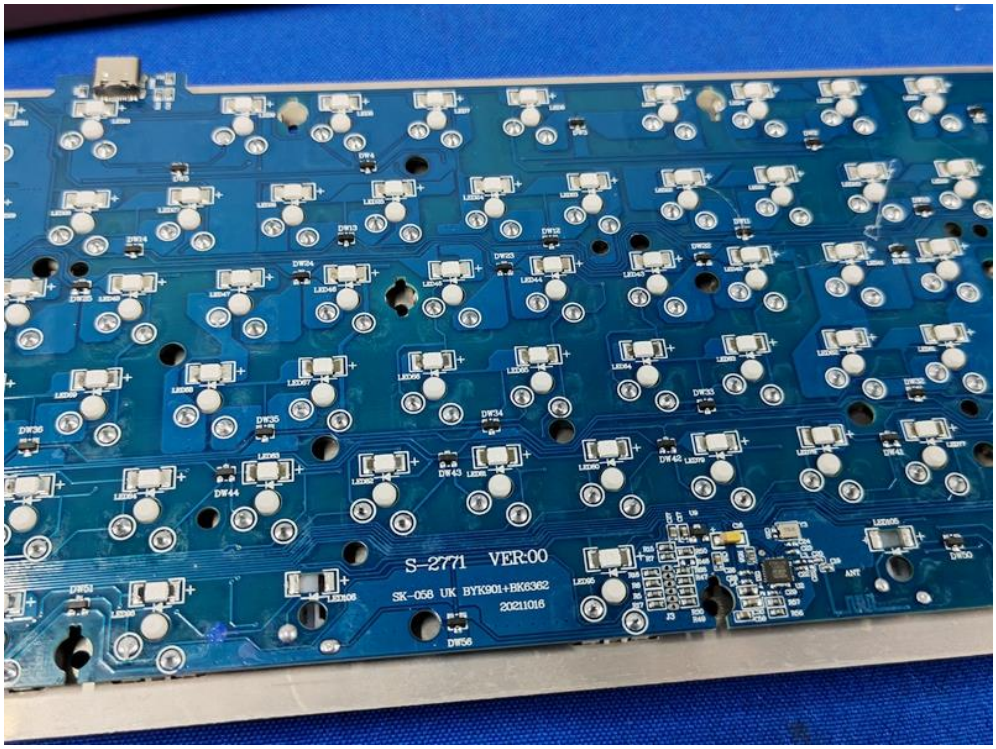
S-2771 VER:00
SK-058 UK BYK901+BK6362
20211016

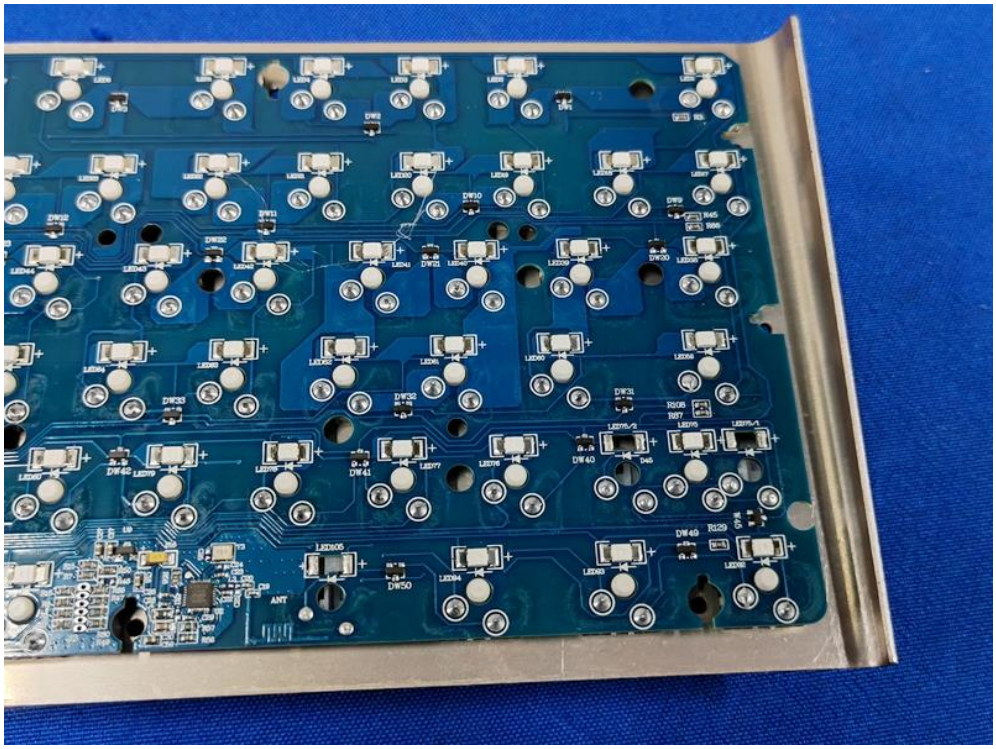

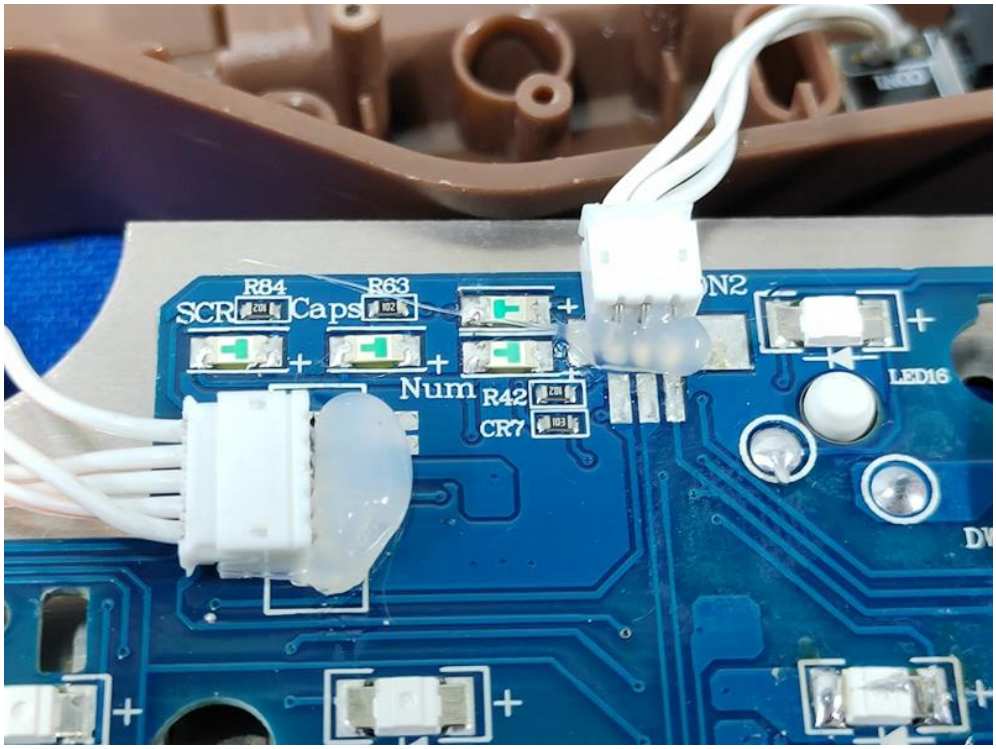
R84
R63
SCR
Caps
Num
R42
CR7
LED16

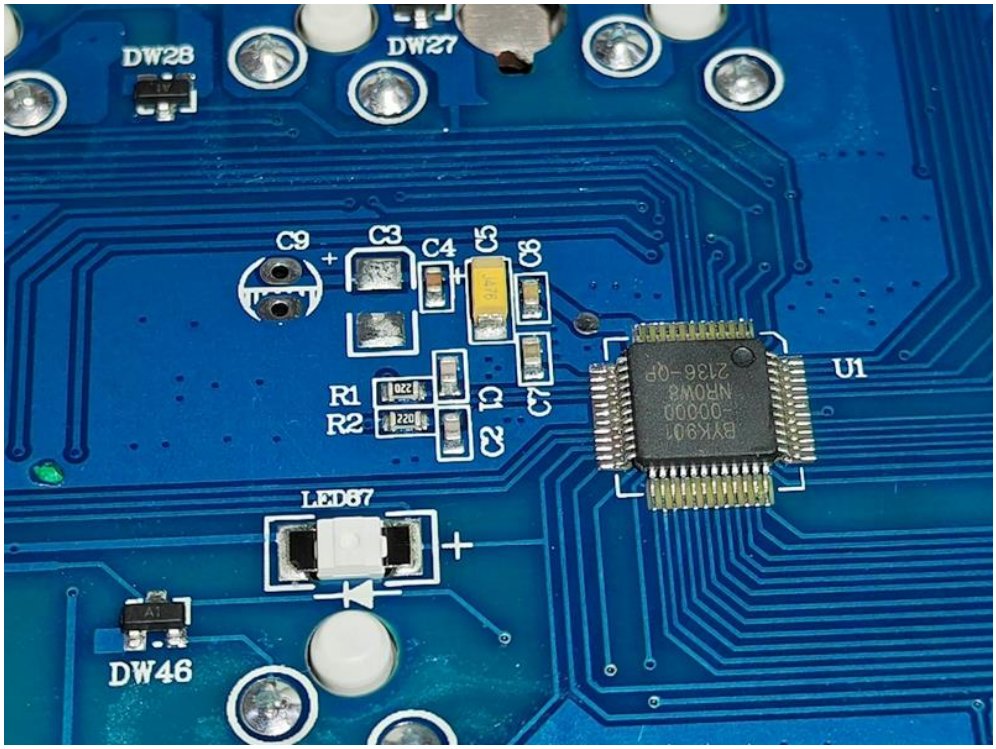
DW28
DW27
C9
C3
C4
C5
C8
R1
R2
C1
C2
C7
U1
LED67
DW46

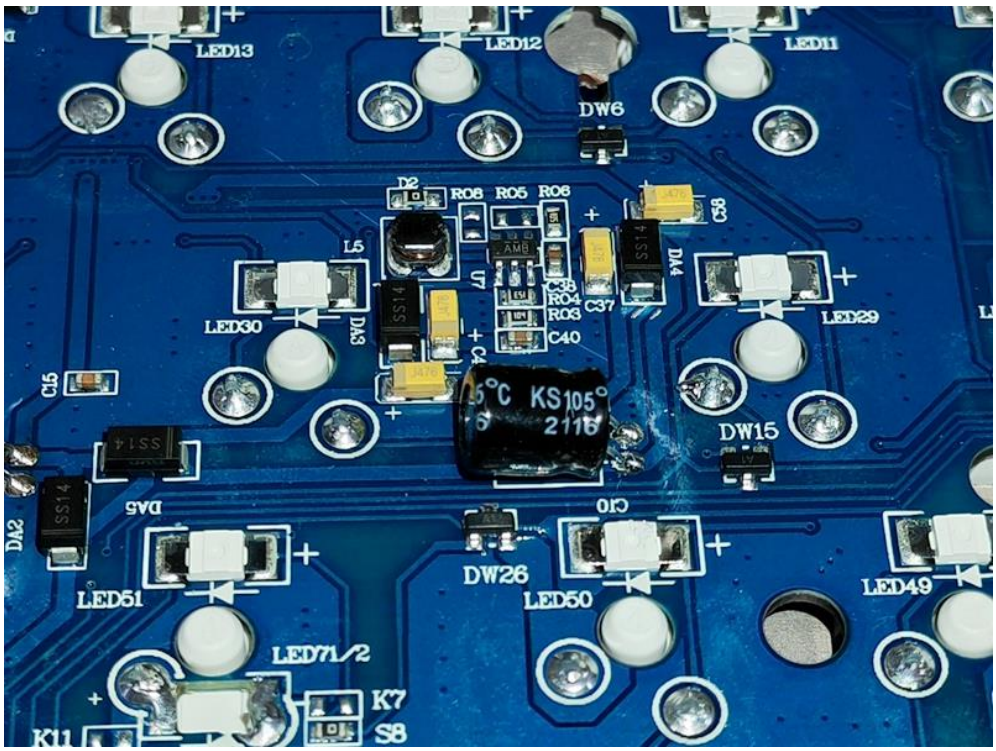
LED13
LED12
LED11
DW6
D2
R08
R05
R06
C53
L5
U7
C38
R04
R03
C40
C37
DA4
LED30
DA3
LED29
C15
DW15
DA5
DA2
C10
DW26
LED51
LED50
LED49
LED71/2
K7
K1
S8

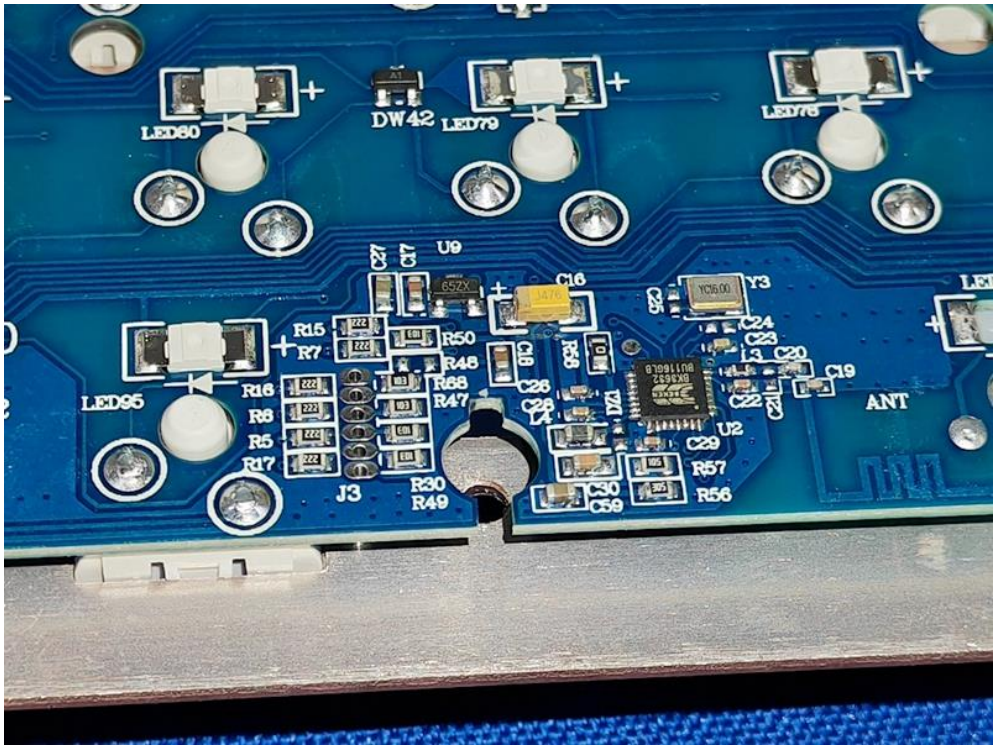
LED80
DW42
LED79
LED78
C27
C17
U9
C16
Y3
C20
C24
C23
L3
C20
C19
R15
R7
R50
R48
R68
R47
C18
R54
C26
C28
L4
U2
C22
C21
ANT
LED95
R16
R6
R5
R17
J3
R30
R49
C29
R57
C30
C59
R56

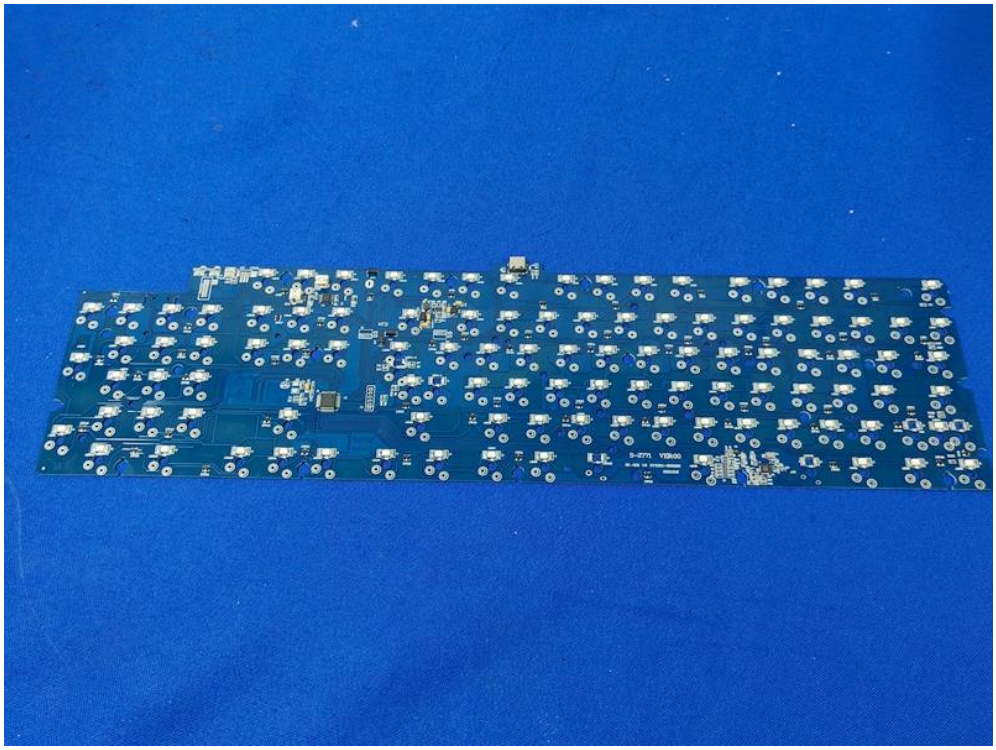

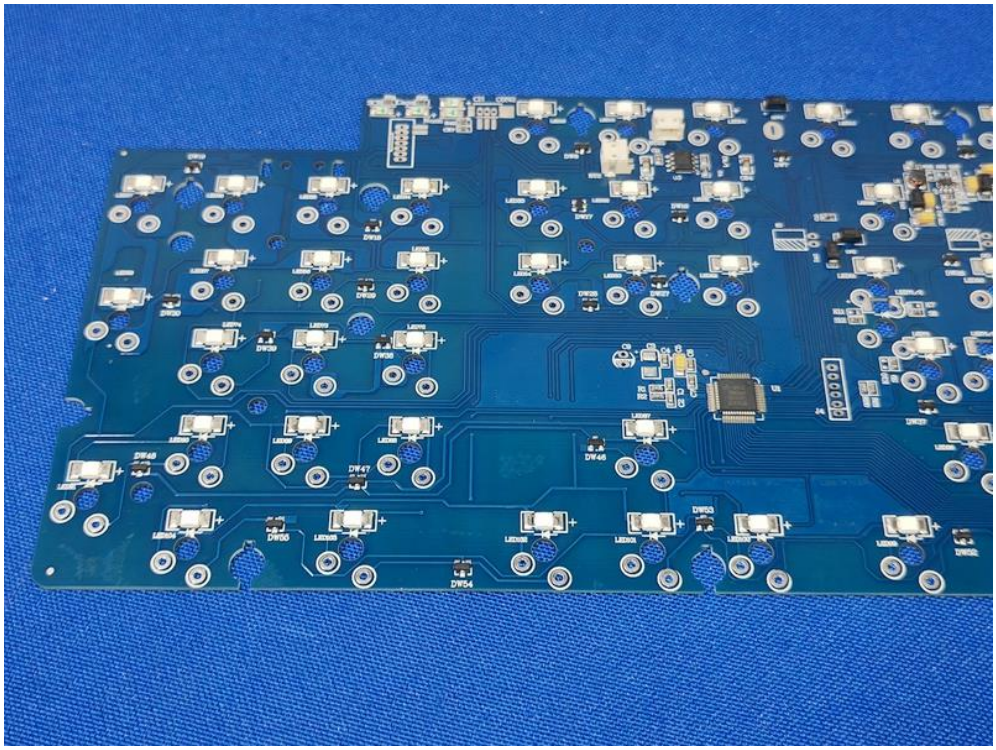

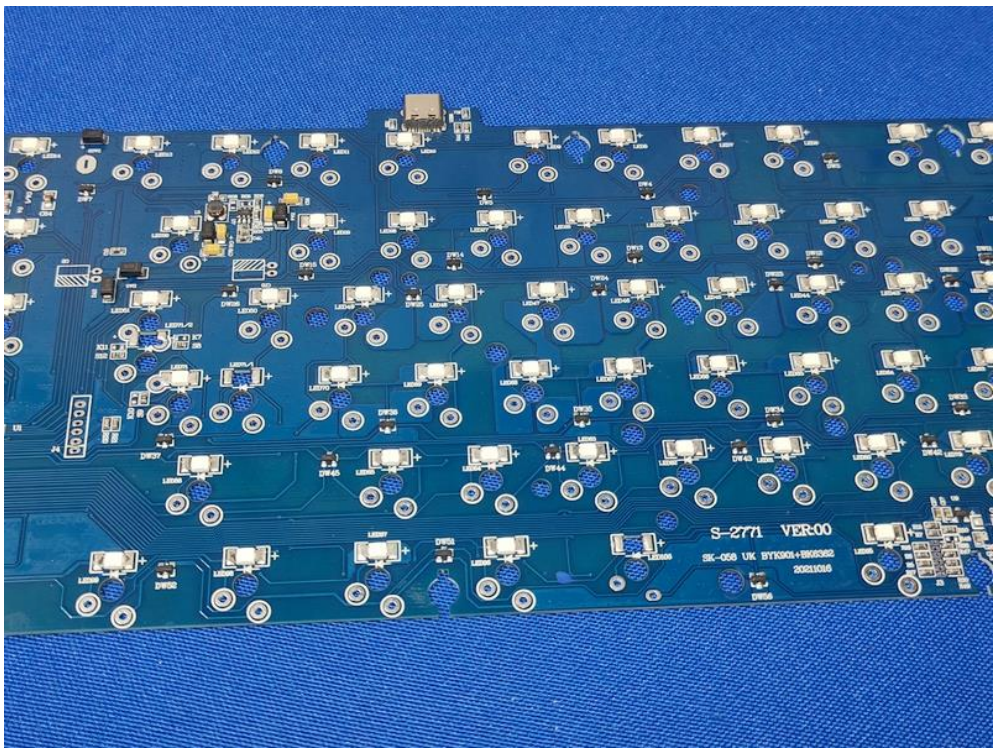
S-2771 VER:00
SK-058 UK BYK901+BK03382
20211016

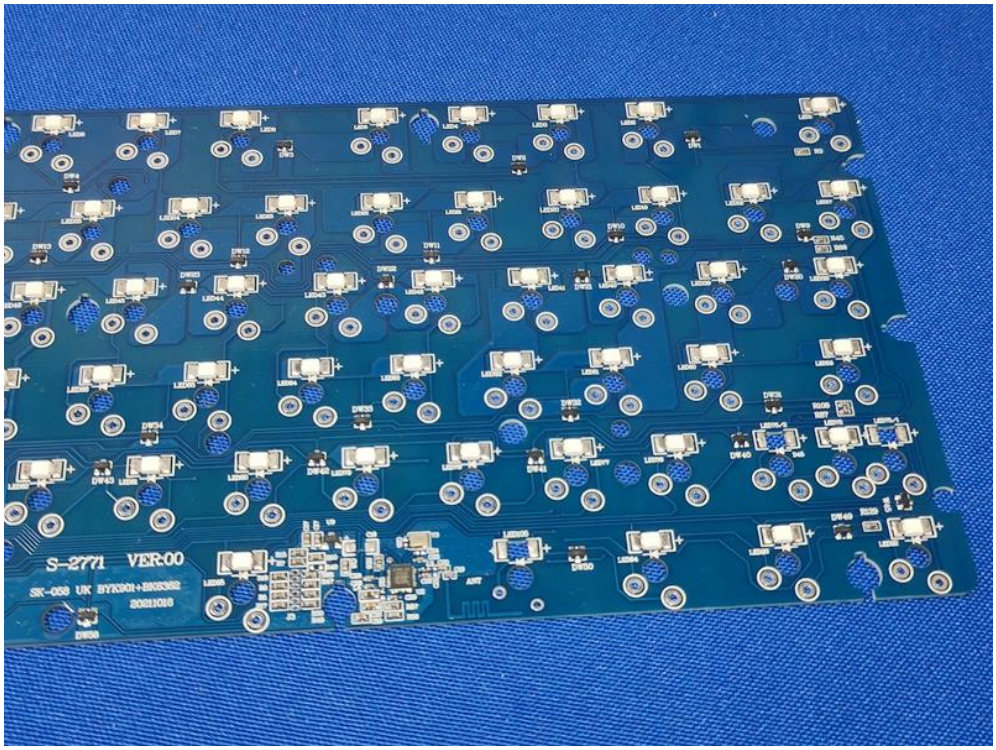
S-2771 VER:00
SK-058 UK BYK901+BK03382
20211016

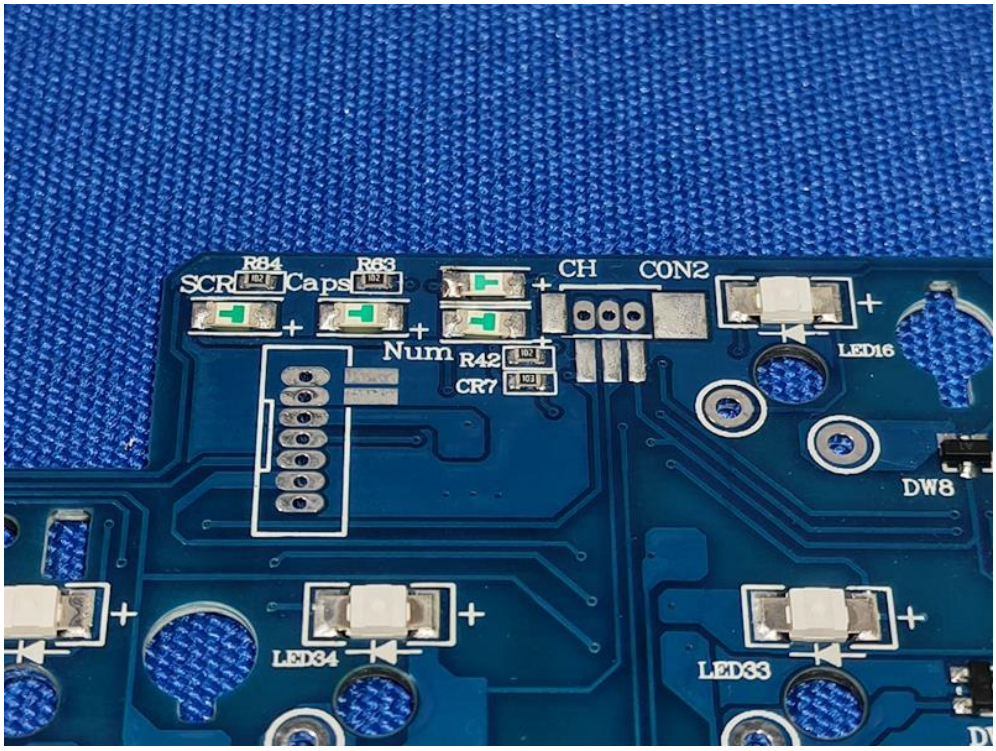
R84
SCR
R63
Caps
CH
CON2
Num
R42
CR7
LED16
DW8
LED34
LED33

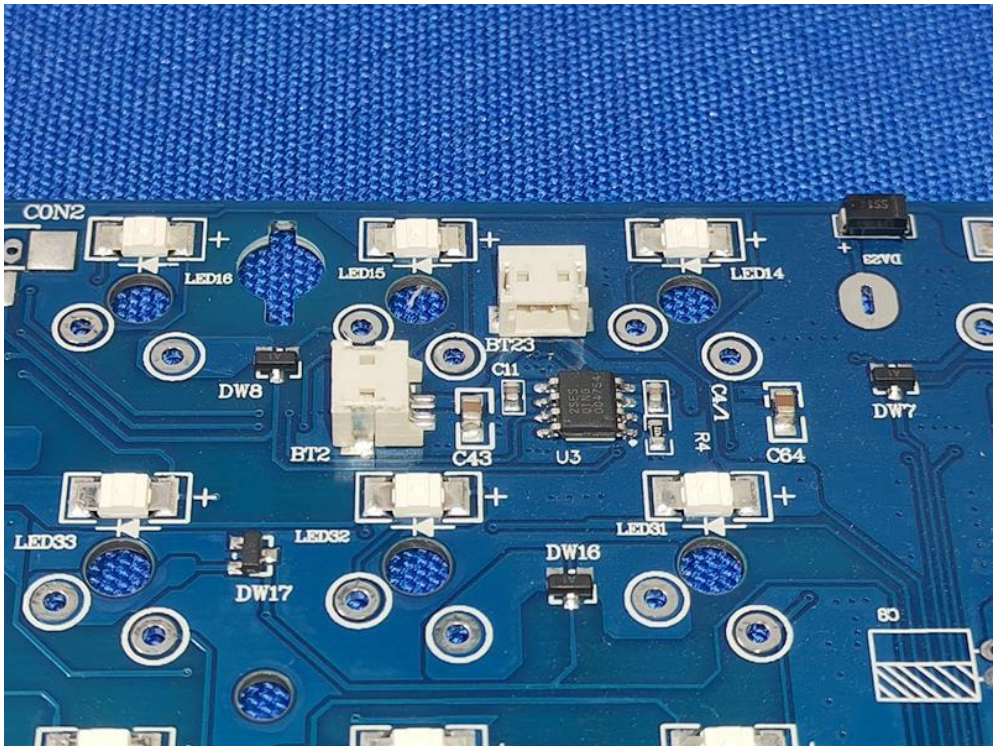
CON2
LED16
LED15
LED14
DW8
BT23
C11
BT2
C43
U3
R4
C64
DW7
LED33
LED32
LED31
DW17
DW16

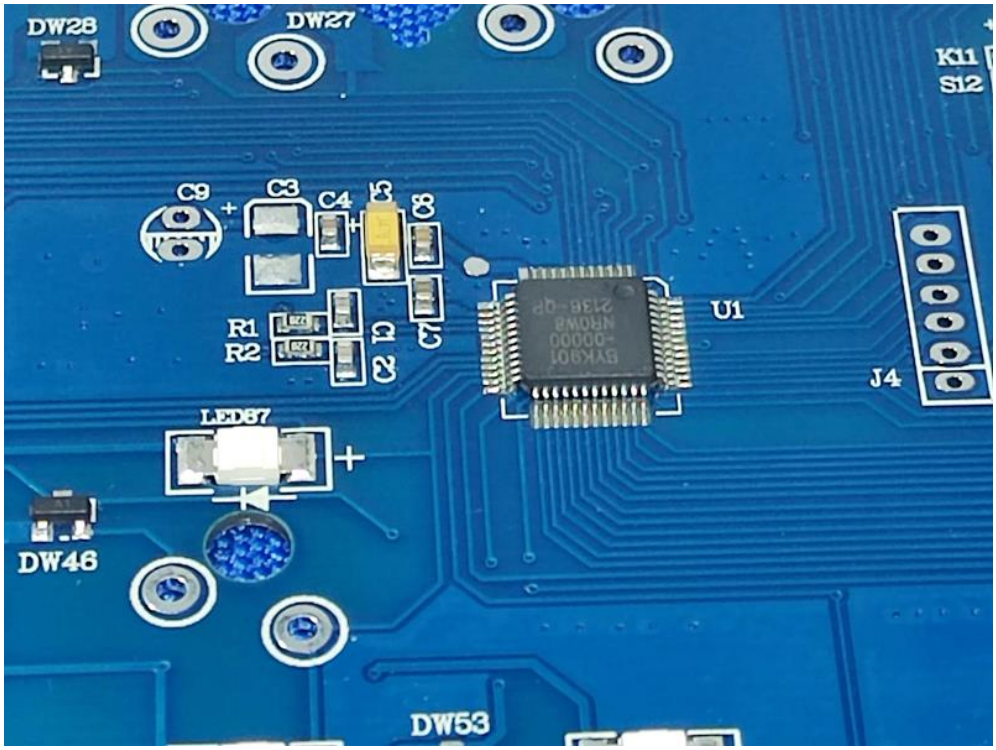
DW28
DW27
K11
S12
C9
C3
C4
C8
R1
R2
C1
C2
C7
U1
J4
LED67
DW46
DW53

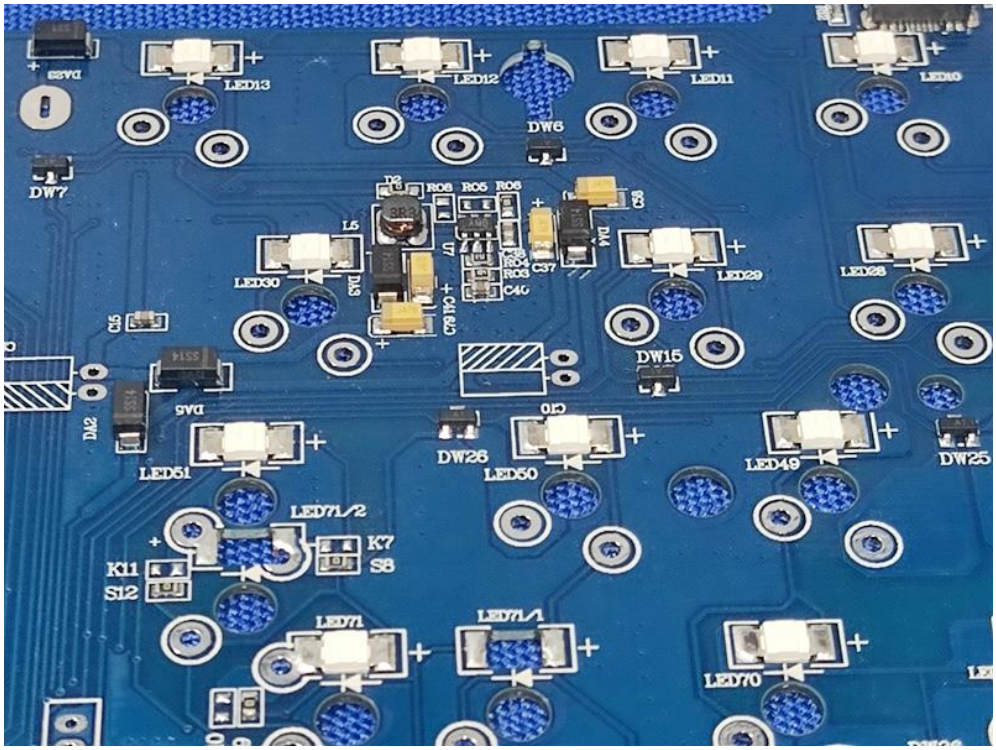
LED13
LED12
LED11
LED10
DW6
DW7
LED30
LED29
LED28
DW15
LED51
DW26
LED50
LED49
DW25
LED71/2
K7
S8
K11
S12
LED71
LED71/1
LED70

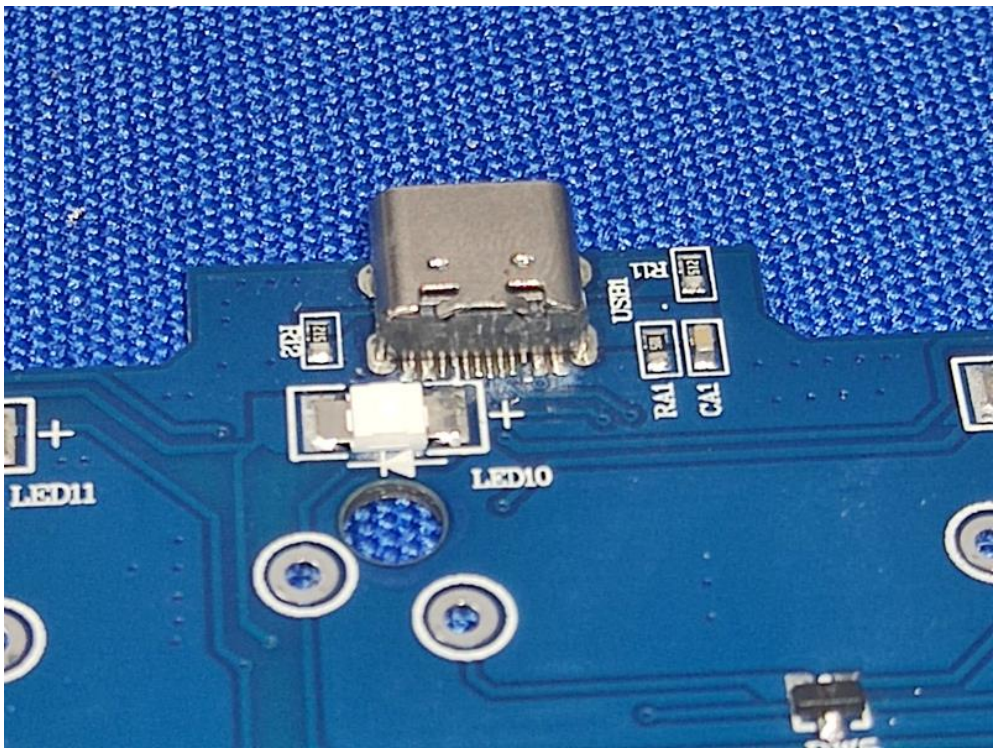
R21
USB
R22
R24
C21
LED11
LED10

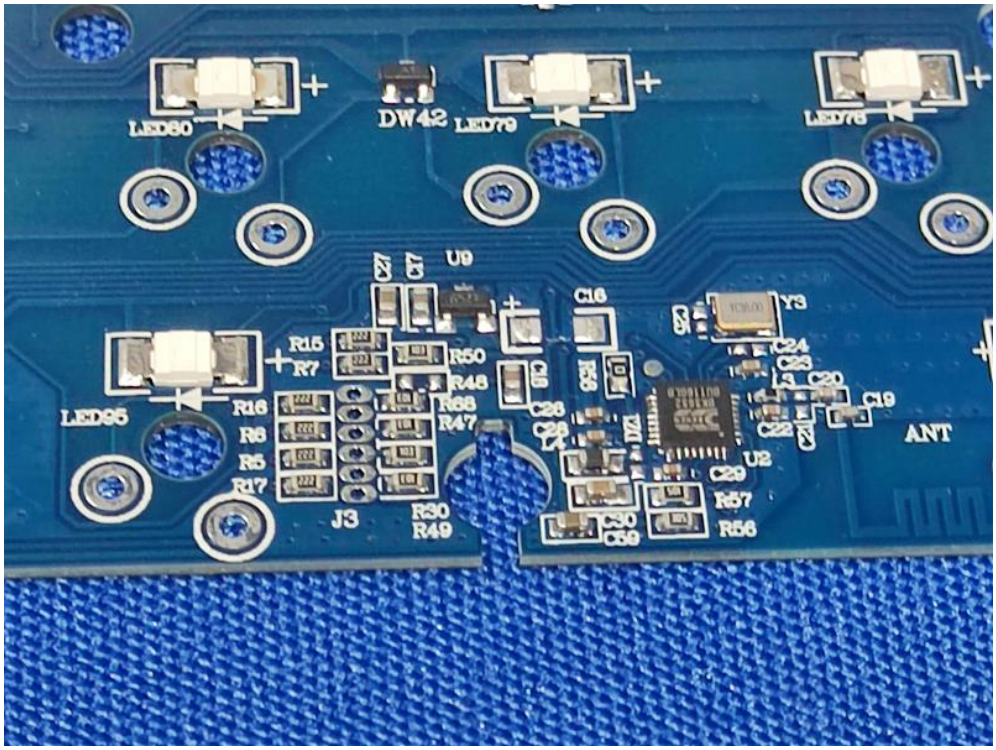
LED80
DW42
LED79
LED78
U9
C16
Y3
C24
C23
C20
C19
C22
ANT
U2
C29
R57
R56
C30
C59
R15
R7
R50
R48
R16
R6
R5
R17
R47
LED95
J3
R30
R49

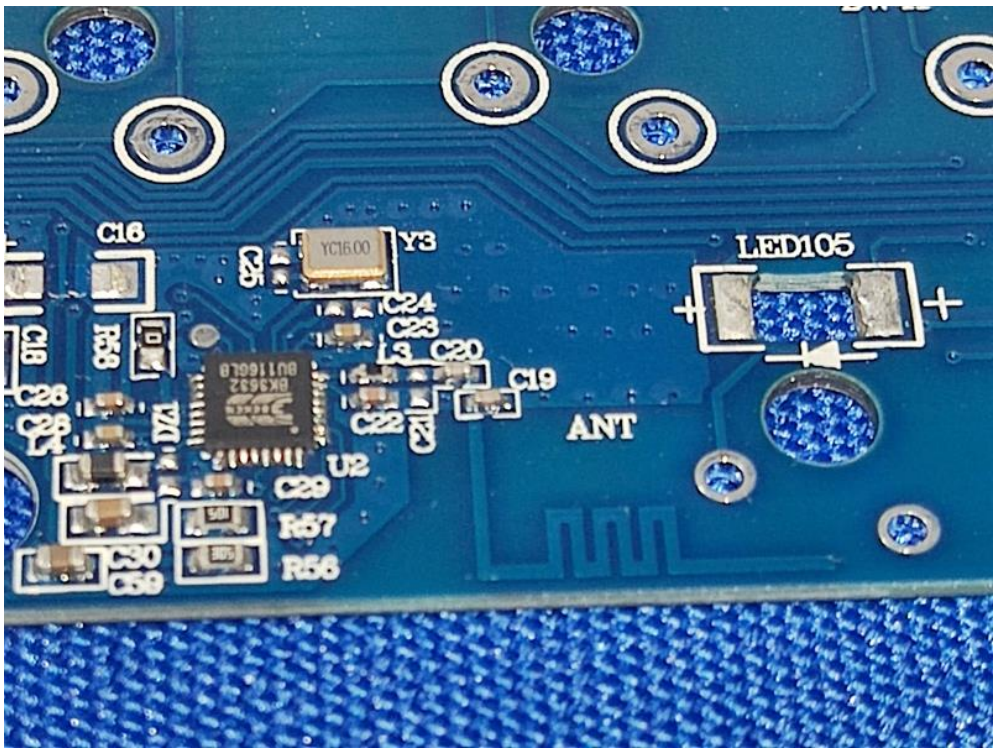
C16
Y3
C95
C24
C23
L3
C20
C19
LED105
C18
R58
C26
C28
L4
VDD
C22
GND
ANT
U2
C29
R57
C30
C59
R56

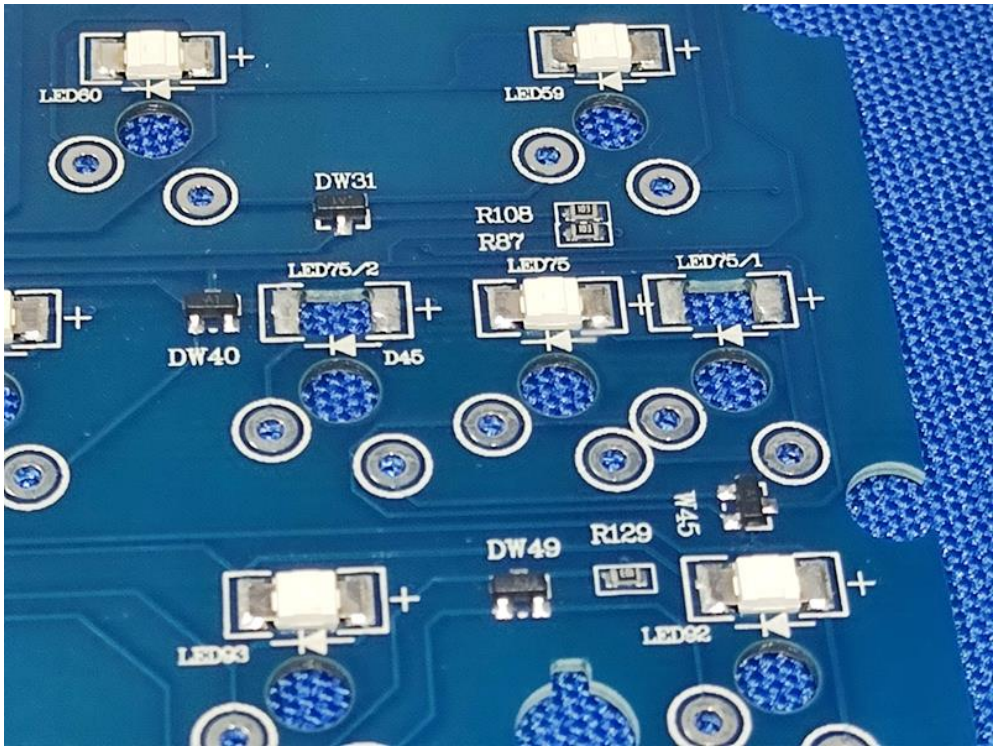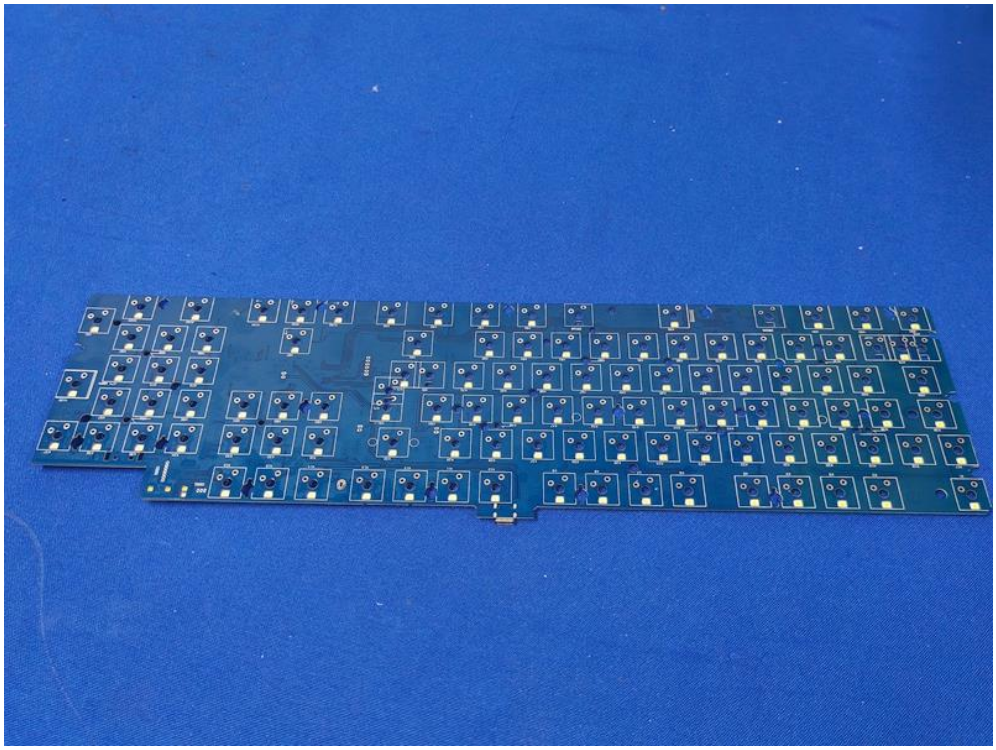
LED60
LED59
DW31
R108
R87
LED75/2
LED75
LED75/1
DW40
D45
W45
DW49
R129
LED93
LED92