Internal Photo

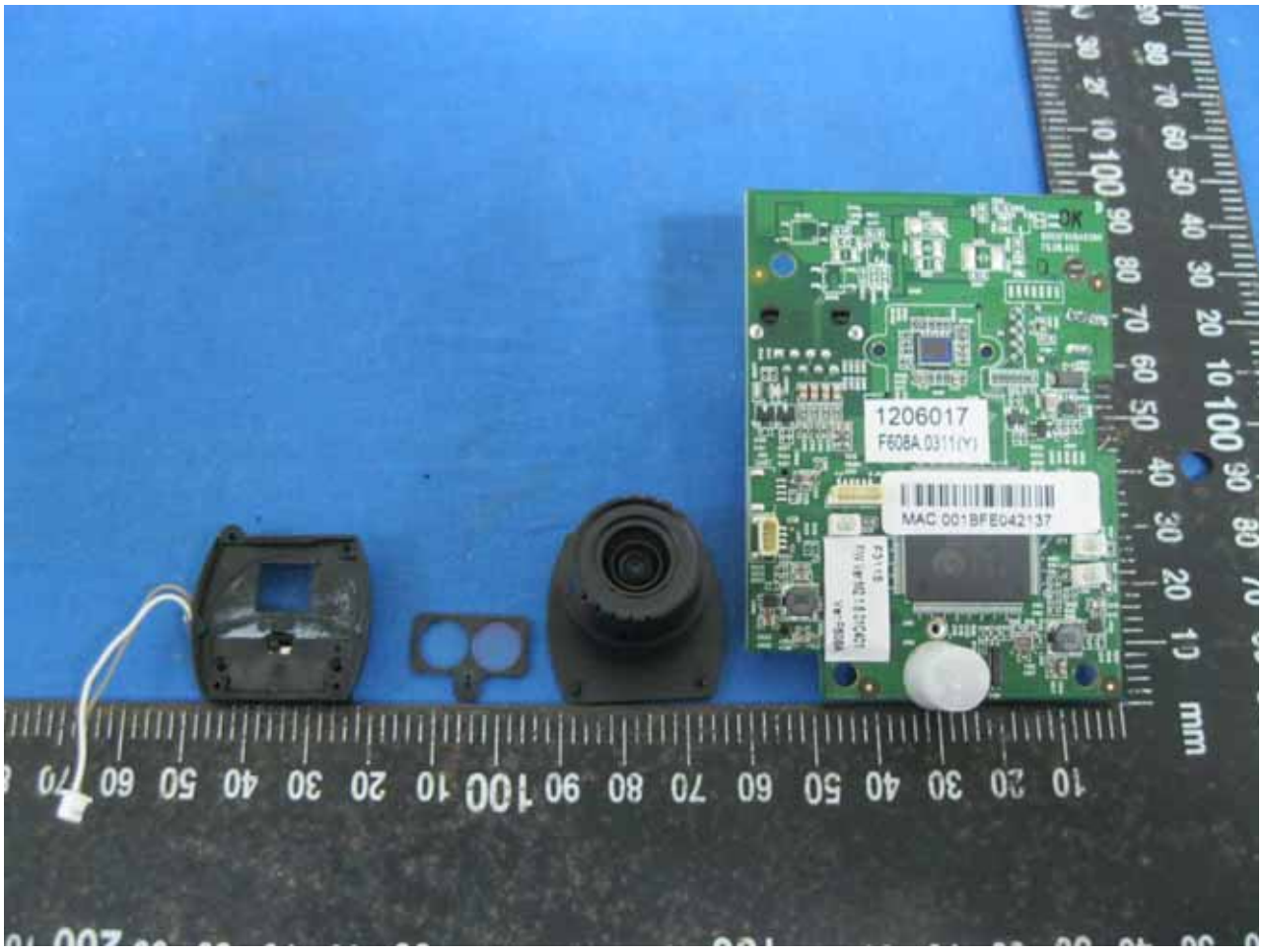
1206017
F608A.0311(Y)
MAC:001BFE042137

1206017
F608A.0311(Y)
MAC:001BFE042137
F3115
F/W Ver:M2.1.6.01C401
Ver:F608A
UART
USB

1206017
F608A.0311(Y)

F608A.0311(Y)
GM8126SF
KHF6L-00
BN-1213

R203
PME810816BBR-E7DN
1104P0390136AE70
2R2

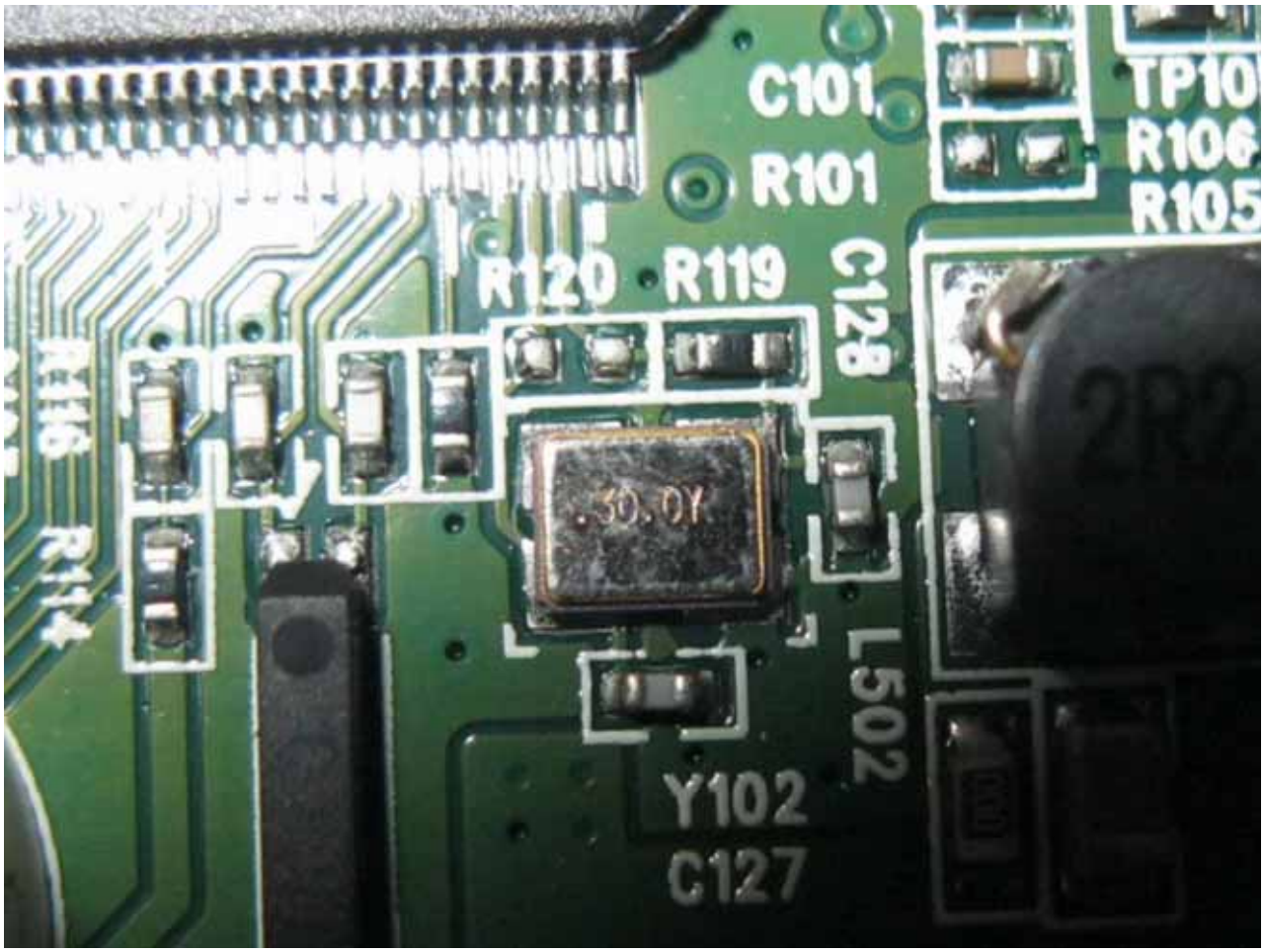
C101
R101
TP10
R106
R105
R120
R119
C128
R116
R114
30.0Y
L502
Y102
C127

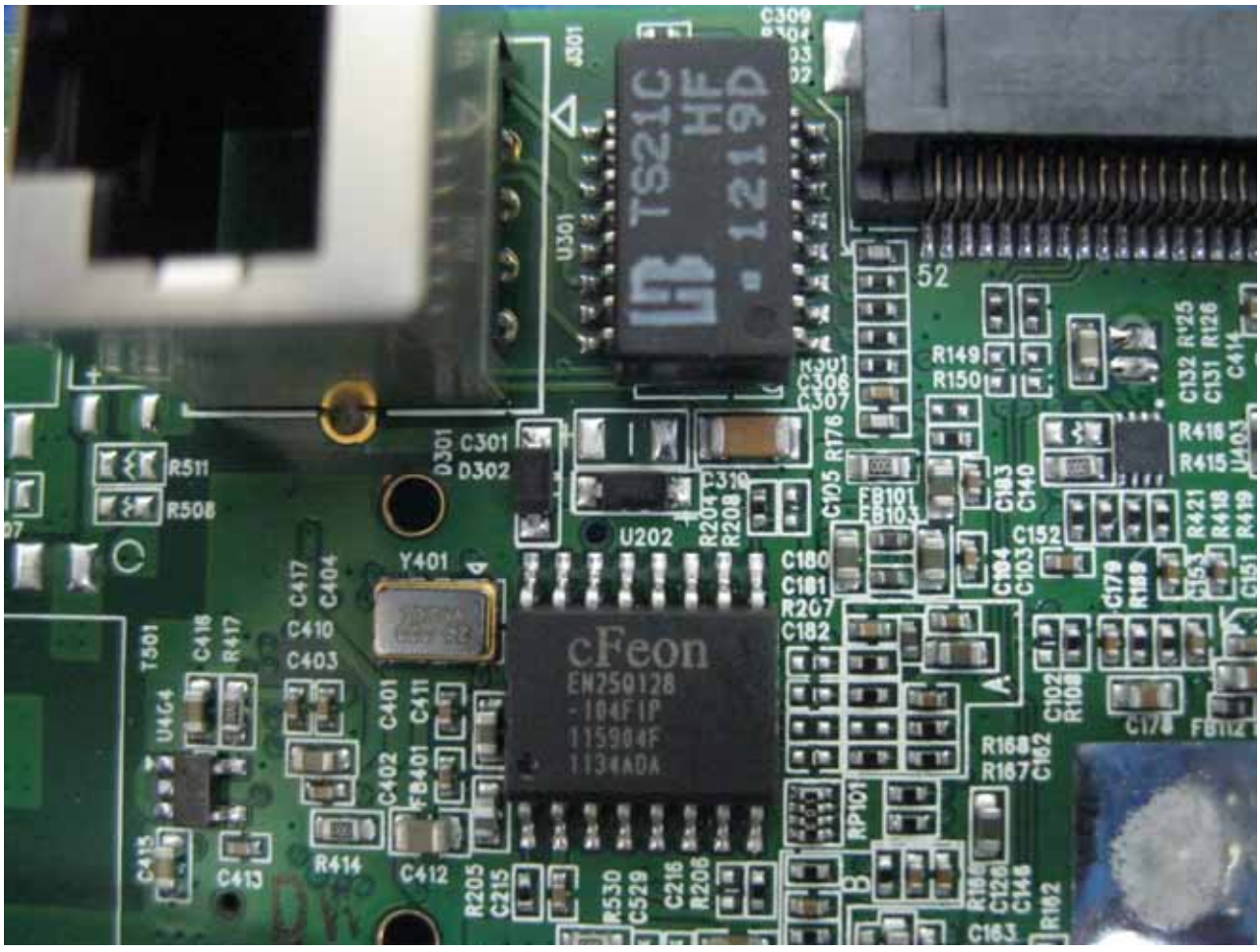
TS21C
HF
1219D
U301
52
R149
R150
R511
R508
C301
D302
U202
Y401
cFeon
EN25Q128
-104FIP
115904F
1134ADA
C180
C181
R207
C182
C152
R168
R167
C162
C163
R414
C412
C413
C410
C403
C401
C411
C402
C417
C404
C416
R417
T501
U404
C415
R205
C215
R530
C529
C216
R206
RP101
C178
FB112

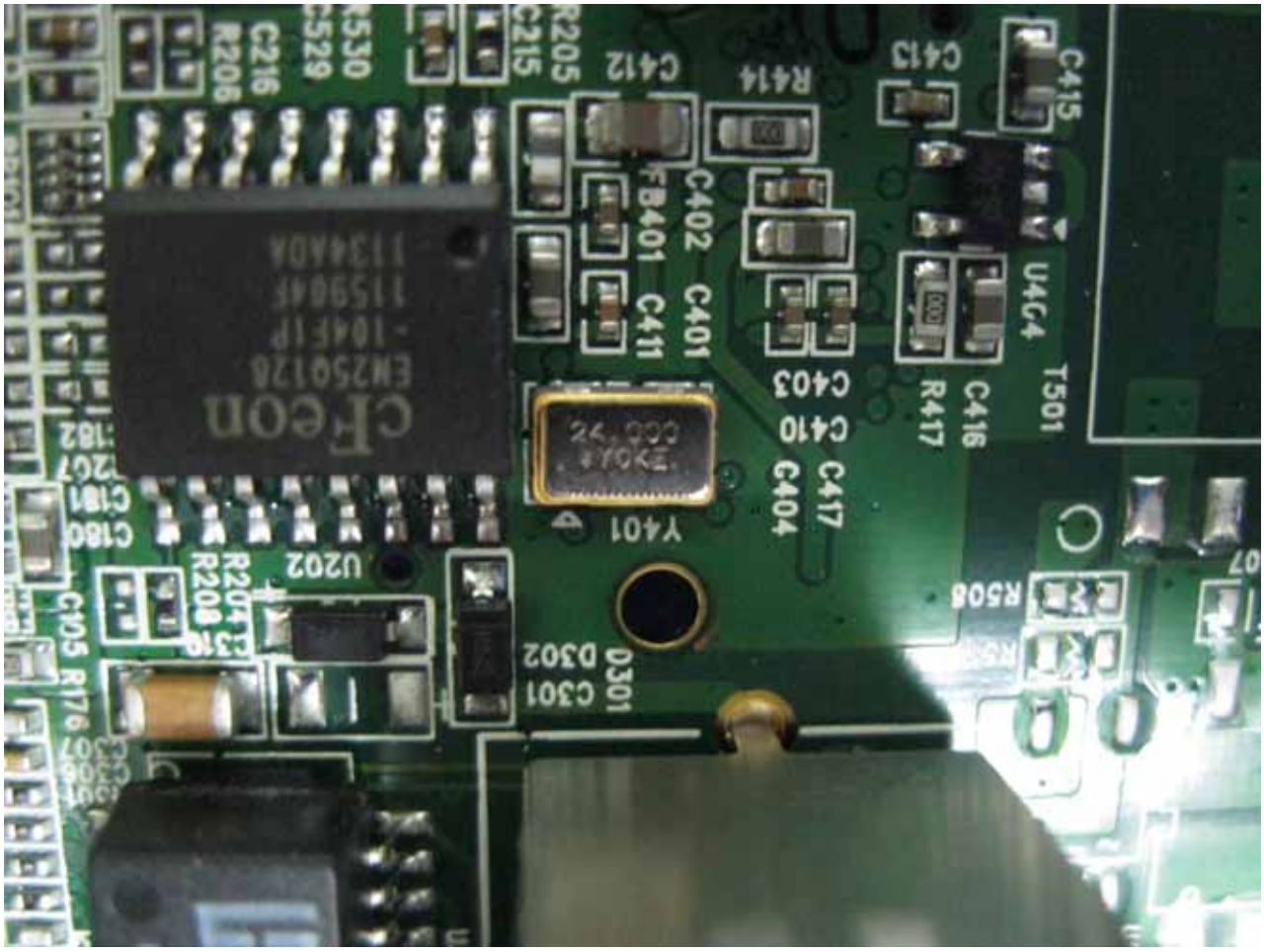
C216
R206
R530
C529
C215
R205
C412
R414
C413
C415
C402
FB401
C411
C401
U404
T501
C403
C410
R417
C416
C404
C417
Y401
U202
R204
R208
C310
C105
R176
D302
C301
D301
R508

Complies with
IDA Standards
DA105282
LTA/TYPE APPROVAL/22/2010
CMIIT ID:2010DJ1258
ETA-476/2010/WRLO
MR 5424 ANRT 2010
MC/M/3/6-10424
TA-10 2010/03/27
N°070176/AG/ER
2BT10
W-WPC-52
SS/2-SIV-44
BZ02
802.11b/g/n RTL8188CE miniCard
Model:RTL8188CE
CCAI10LP0130T8
mm

RTL8188CE-VAU
WLAN MAC:001C7BAB3615

TRA
REGISTERED No:

Complies with
IDA Standards
DA105282

H401L
RTL8188CE
A6N21S2 0A46AU