vue
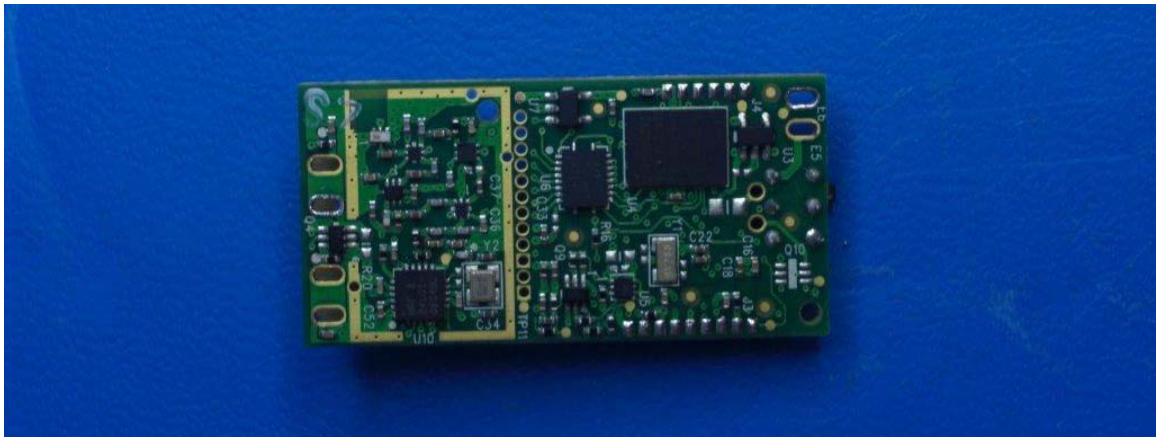
Panasonic
Lithium
EU
CR123A 3V
CAUTION : RISK OF FIRE, EXPLOSION, AND
BURNS. DO NOT RECHARGE, DISASSEMBLE,
HEAT ABOVE 212°F (100°C) OR INCINERATE.
DO NOT MIX WITH USED OR OTHER BATTERY
TYPES. KEEP AWAY FROM CHILDREN.