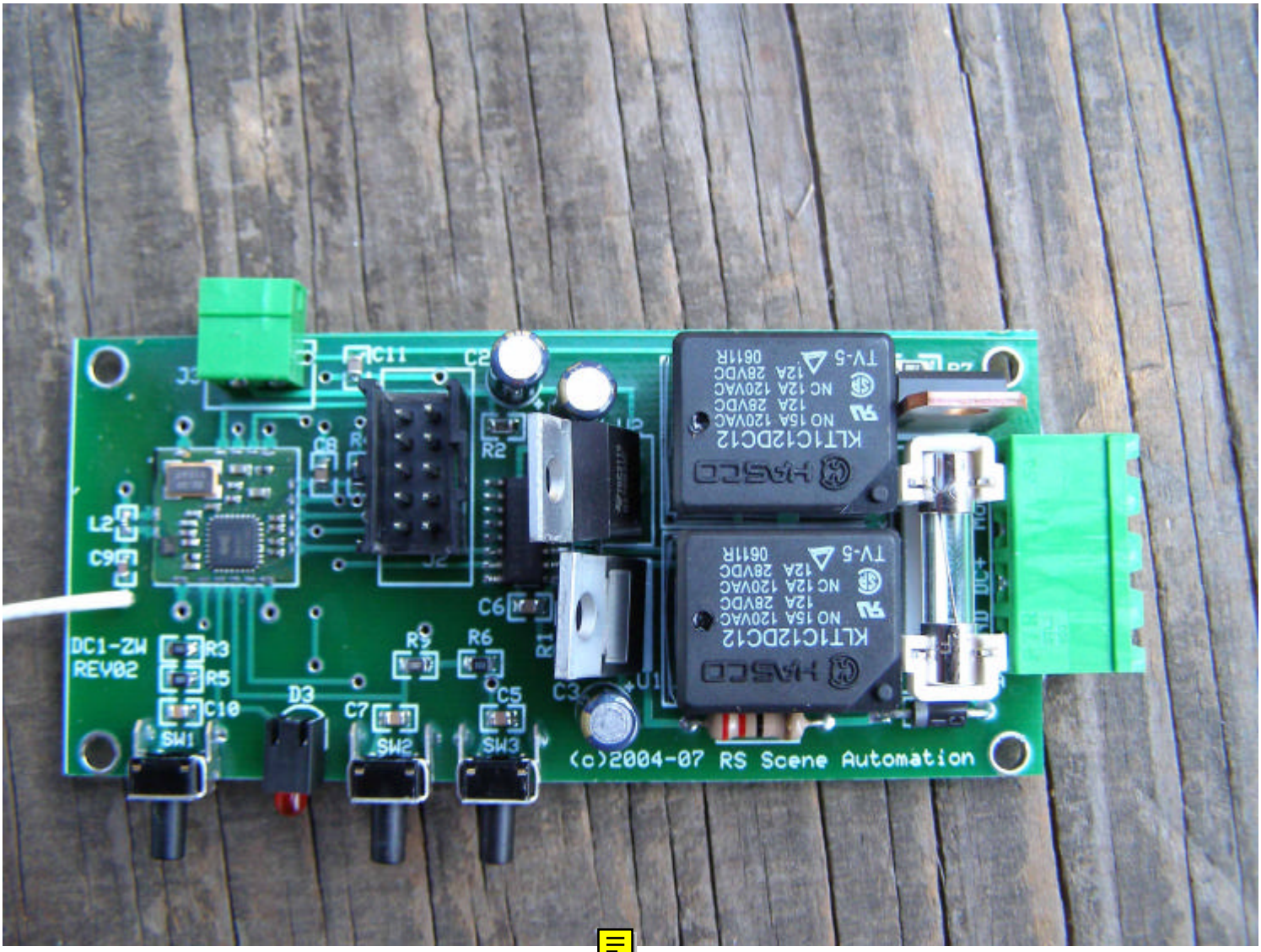
DC1-ZW
REV02
(c)2004-07 RS Scene Automation
KLT1C12DC12
HASCO
TV-5
0611R

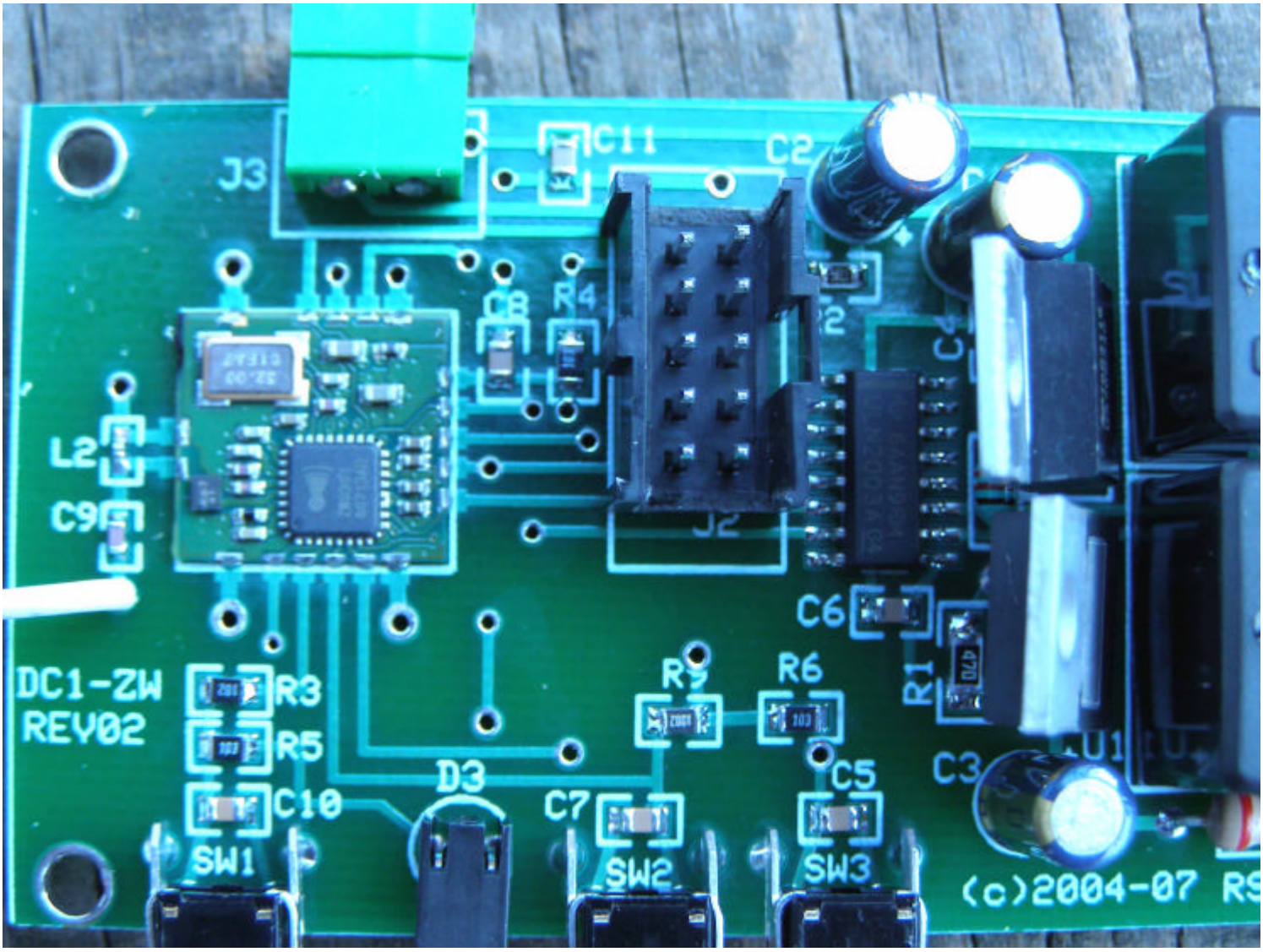
J3
C11
C2
C8
R4
C4
L2
C9
J2
C6
R1
DC1-ZW
REV02
R3
R5
C10
R9
R6
D3
C7
C5
C3
SW1
SW2
SW3
(c)2004-07

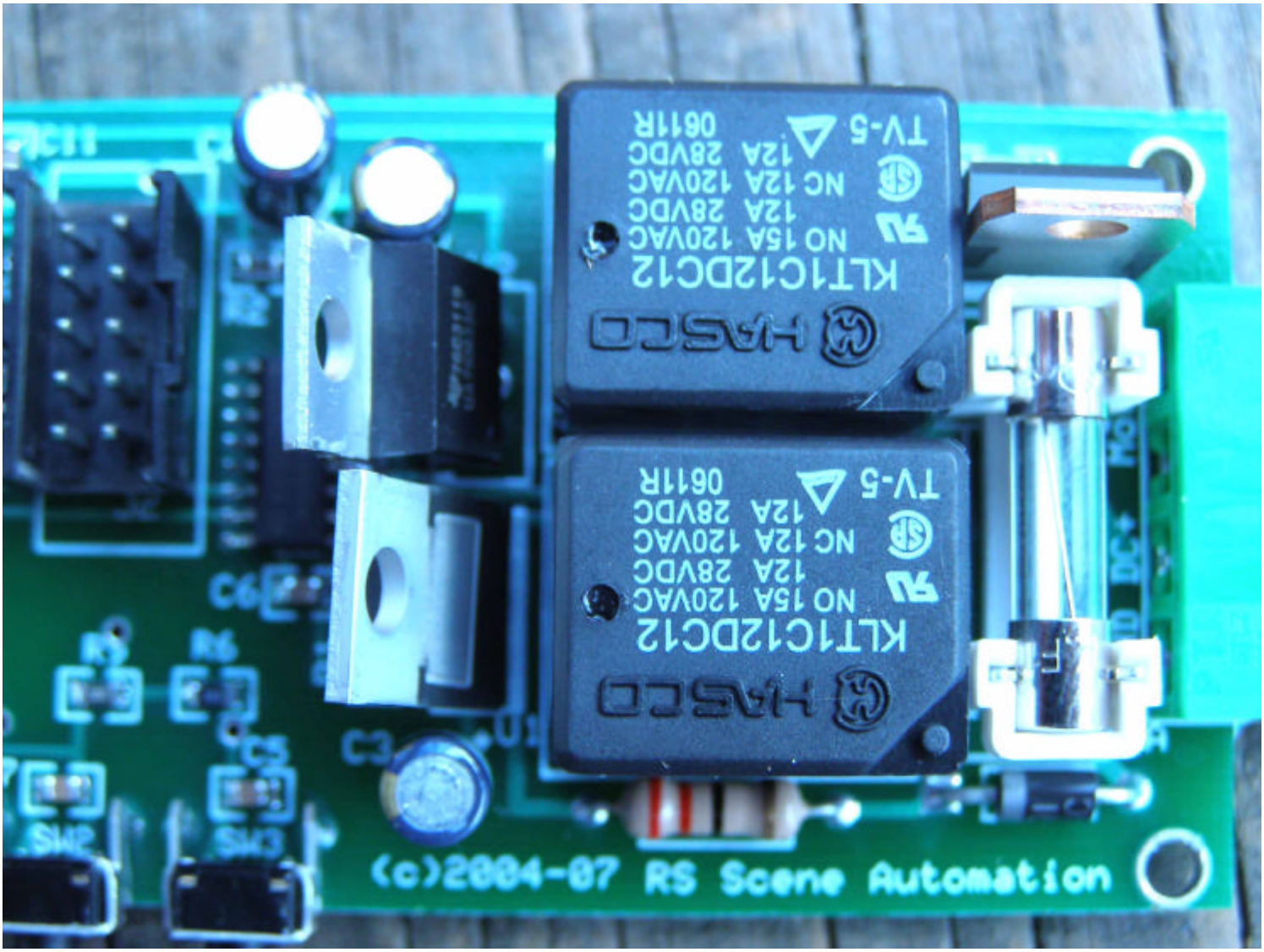
HASCO
KLT1C12DC12
NO 15A 120VAC
12A 28VDC
NC 12A 120VAC
12A 28VDC
TV-5
0611R
HASCO
KLT1C12DC12
NO 15A 120VAC
12A 28VDC
NC 12A 120VAC
12A 28VDC
TV-5
0611R
C6
R5
R6
C5
C3
SW2
SW3
(c)2004-07 RS Scene Automation

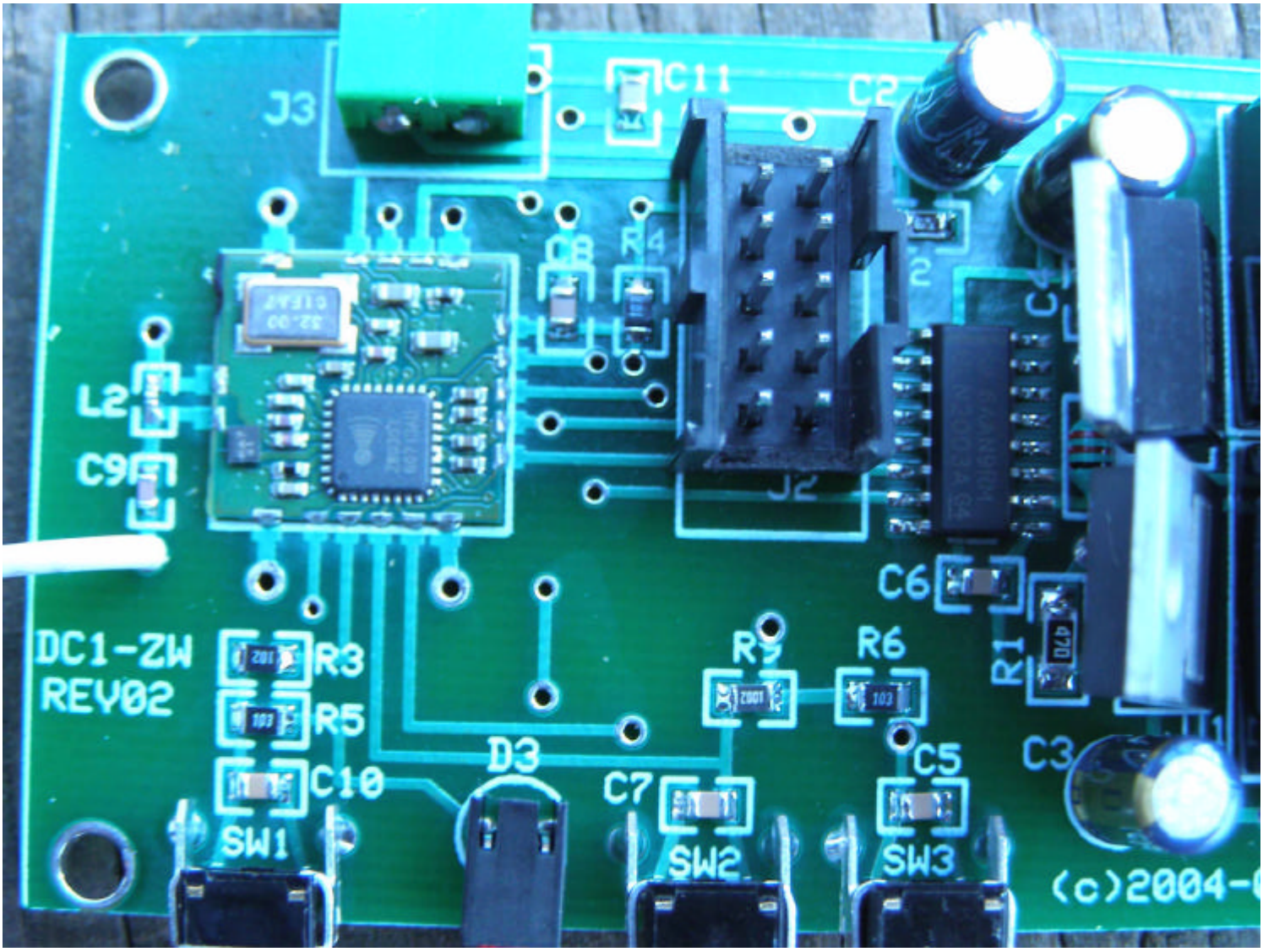
J3
C11
C2
C8
R4
L2
C9
J2
C6
DC1-ZW
REV02
R3
R5
C10
SW1
D3
R9
R6
C7
SW2
C5
SW3
R1
C3
(c)2004-

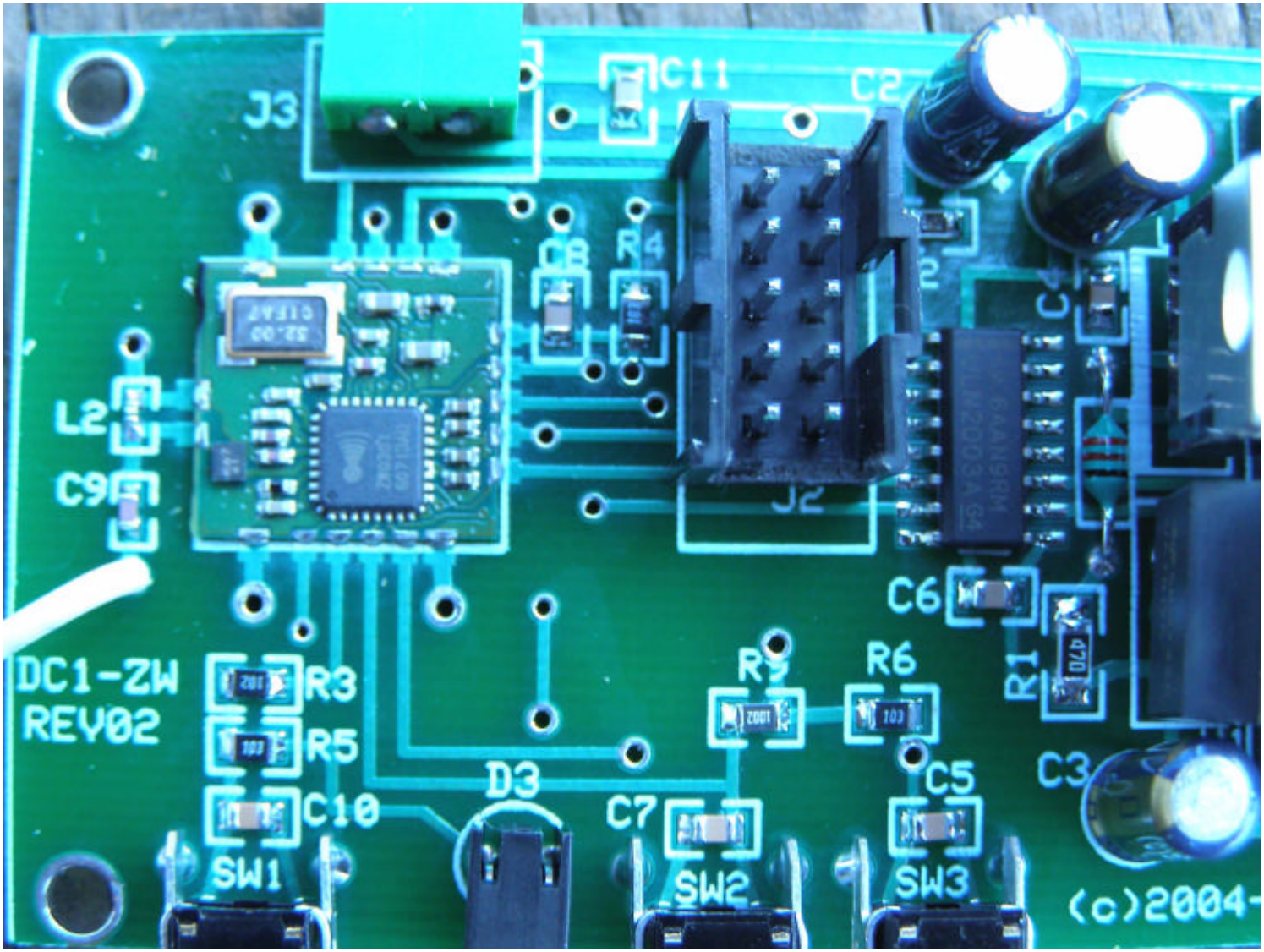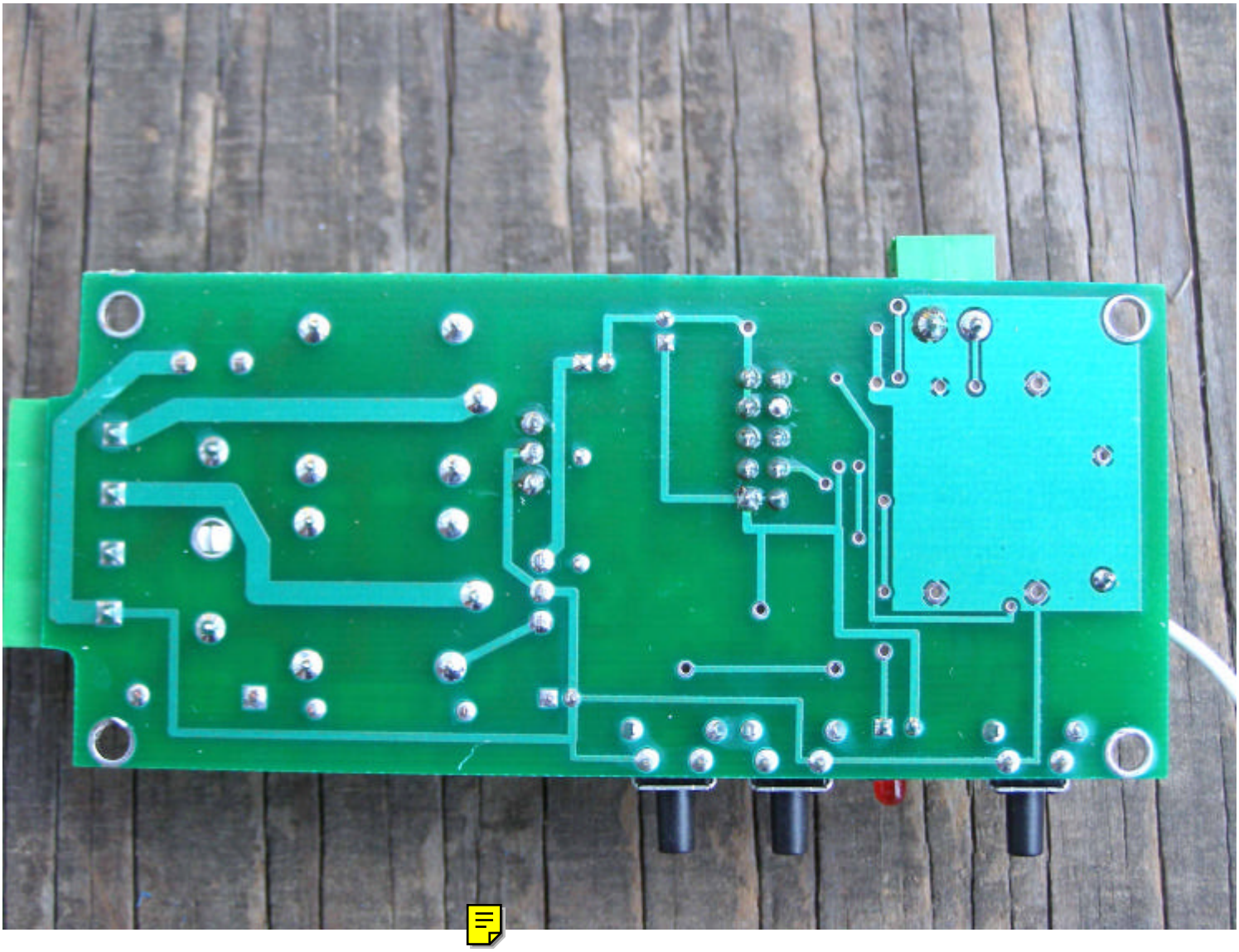
J3
C11
C2
C8
R4
C4
L2
C9
J2
C6
R1
470
DC1-ZW
REV02
R3
R5
R9
R6
C5
C3
D3
C10
C7
SW1
SW2
SW3
(c)2004-