

Pocket Digital PhotoFrame

user manual

IMPORTANT

Please read this operation manual completely before using this device and retain this booklet for future reference.

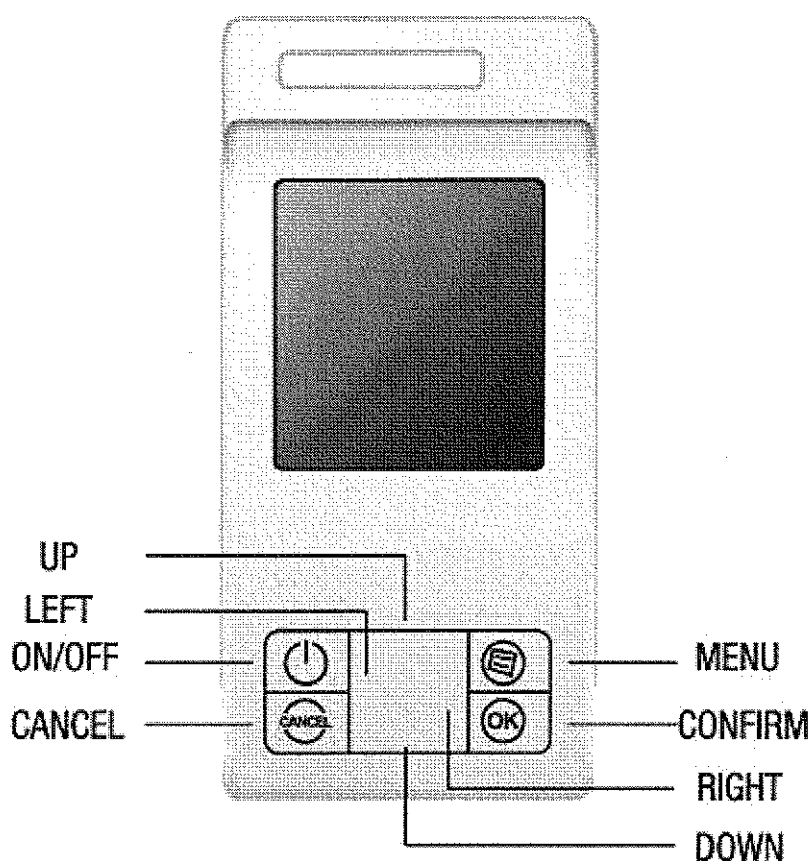

KEY NAME FUNCTIONS OF KEYS

UP	Item switch - Value increase while inputting.
DOWN	Item switch - Value decrease while inputting.
LEFT	Item switch - Cursor move left while inputting.
RIGHT	Item switch - Cursor move right while inputting.
MENU	Outlook, Shopping List, Calendar, Gallery.
ON/OFF	Press and hold to turn off. Press and hold to turn on.
CONFIRM	Press to confirm the enter.
	Press and hold to enter settings.
CANCEL	Press to cancel.

POWER UP/AUTO POWER OFF

If no key has been pressed for a few minutes (refer to automatic power off setting), the device will automatically enter the off mode. Press [On/Off] to turn on the device again.

MAIN MENU

- >Press and hold [Menu] key to leave any mode and go to main menu screen.
- >Use [Left]/[Right]/[Up]/[Down] to select function icons.
- >Press [Confirm] to enter that mode.

OUTLOOK – CONTACT

- >Press [Confirm] to view the details of selected person.
- >Press [Cancel] to exit.
- >Press and hold MENU to go to main menu.

OUTLOOK – TASKS

- >Press [Up]/[Down] to scroll through all items.
- >Press [Confirm] to enter and read details.
- >Only data read out. No data edit/create function.
- >Press [Up]/ [Down] to scroll through the text.
- >Press [Left]/ [Right] to change previous/next task.
- >Press [Cancel] to exit.

OUTLOOK – NOTES

- >Press [Up]/[Down] to scroll through all items.
- >Press [Confirm] to enter and read details.
- >Press [Up]/[Down] to scroll through the text.
- >Press [Left]/[Right] to change previous/next notes.
- >Press [Cancel] to exit.

SHOPPING LIST

- >Press [Up]/[Down] to scroll through all items.
- >Press [Confirm] to enter and read details.
 - While in reading details:
- >Press [Up]/[Down] to scroll through the text.
- >Press [Left]/[Right] to change previous/next shopping list.
- >Press [Cancel] to exit.

CALENDAR – CALENDAR

- >Press [Left]/[Right]/[Up]/[Down] to scroll through day.
- >Press and hold [Up]/[Down] to scroll through month.
- >Press [Confirm] to enter and read details of the events of that day.
 - While in reading details:
- >Press [Up]/[Down] to scroll text.
- >Press [Left]/[Right] to change previous/next day.
- >Press [Cancel] to exit.

CALENDAR – TIME

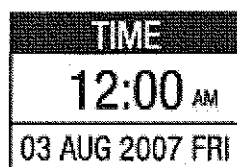

Time, date and week will be shown in clock mode.

SETTING DATE & TIME

- >In Time mode, press and hold the [Confirm] key for 2 seconds to edit.
- >Press [Up]/[Down] key to select year (2000~2099).
- >Press [Confirm] key to confirm year. Then start set month.
- >Press [Up]/[Down] key to select Month.
- >Press [Confirm] key to confirm month. Then start set day.
- >Press [Up]/[Down] key to select day.
- >Press [Confirm] key to confirm day. Then start set hour.
- >Press [Up]/[Down] key to select hour.
- >Press [Confirm] key to confirm hour. Then start set minute.
- >Press [Up]/[Down] key to select minute.
- >Press [Confirm] key to confirm minute. Then go back to clock mode.

CALENDAR – ALARM

- >Press [Up] key to turn on Alarm.
- >Icon will show in the top right corner indicating that the Alarm function is turned on.
- >Press [Down] key to turn off Alarm. Icon will be turned off.

SETTING ALARM

- >Press and hold [Confirm] key for 2 seconds to edit the alarm time.
- >Hour digits will flash.
- >Press [Up]/[Down] key to select hour.
- >Press [Confirm] key to confirm hour. Then start set minute.
- >Minute digits will flash.
- >Press [Up]/[Down] key to select minute.
- >Press [Confirm] key to confirm and back to Alarm mode.
- >Icon will be shown in the top right corner indicating that the Alarm function is turned on.

ALARM TONE

- >When Alarm is set and alarm time is reached, Alarm tone will sound for 1 minute. (Beep...Beep...Beep....)
- >Press any key to stop the alarm tone.

GALLERY

- >If auto scroll is selected, each photo will display for 10 seconds and then change to another photo.
- >If manual scroll is selected, press [Up]/[Down] to view another photo.

SETUP

On Main Menu screen, press and hold [Menu] to enter setup mode.

Photo Frame

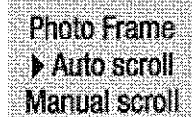

Select Auto or Manual Scroll

Auto Sleep

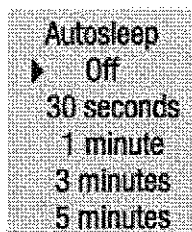

>Turn on or turn off Auto Sleep function, select auto sleep time for 30 second, 1 minute, 3 minutes or 5 minutes.

>Turn off auto sleep is not recommended because batteries will drain after a few hours of continuous operation.

Transition

>Enable or disable transition effect in Gallery.

Date Format

>Select DD/MM or MM/DD Date Format.

Time Format

>Select 12-Hour or 24-Hour Time Format.

Calendar

>Select SMTWTFS or MTWTFSS Calendar.

Key Tone

>Turn on or off Key Tone.

Language

>Select prompt message among 5 languages.

USB mode

>Turn on the device.

>Connect the device to PC with the USB cable provided.

>Once the USB cable is plugged in, it will enter USB mode and show the below screen.

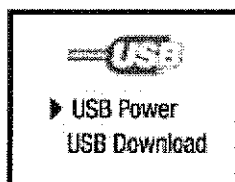

>Press [Up]/[Down] key to select USB Power or USB Download.

>Press [Confirm] key to confirm.

USB Charge

- >This device uses a built-in rechargeable lithium battery.
- >Select USB Charge to charge the rechargeable battery.

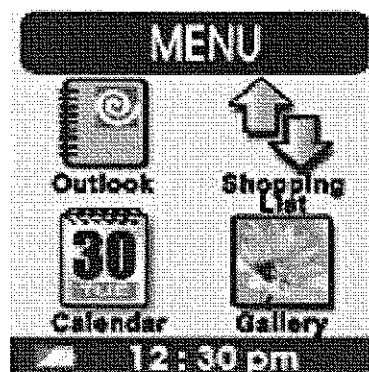

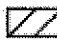
- >The battery animation on the screen shows that the unit is being charged.
- >The unit can be operated while it is being charged.
- >Please charge in the following conditions:
 - A.The low battery icon  is displayed on the screen.
 - B.If the device does not turn on after pressing the [On/Off] button.

USB Download

- >If USB Download is selected, the unit will show the following.

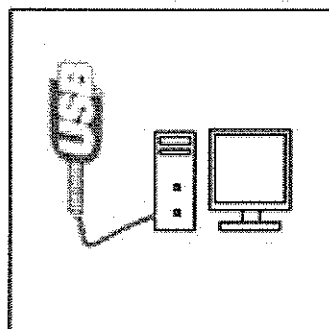

- >Windows will detect a removable disk.
- >Open the PC software to add / delete the photos in the memory.
- >If no photos are stored in the memory, the right panel will be blank.

Installation

- 1.Insert the CD into the CD drive. Installation software will start automatically.
- 2.If your CD does not have autorun, go to the setup directory and double click "Photo Viewer Setup.exe" to start.
- 3.The setup program will guide you through the installation procedure.
- 4.Shortcut will be created on Desktop and Start Menu.

Uninstall

- 1.You can uninstall the shortcut.

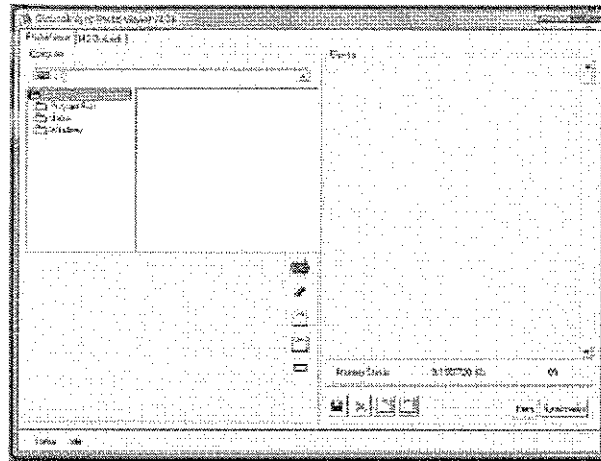

- >Photo Viewer will automatically upload all images from the device and display it on the right panel.
- >Choose any picture in JPG or BMP format and click to add it to the right panel.

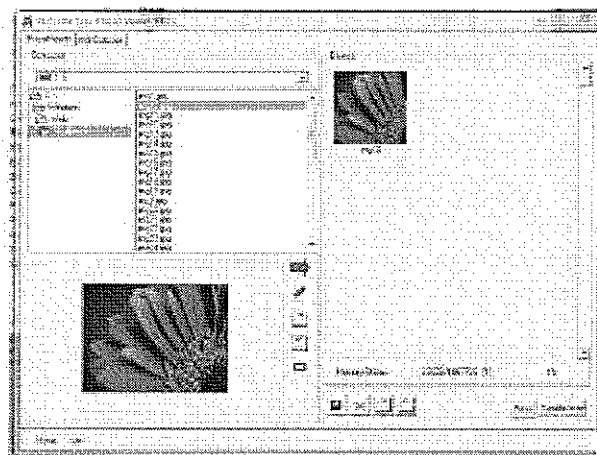

- >Click "Synchronize" to start download.

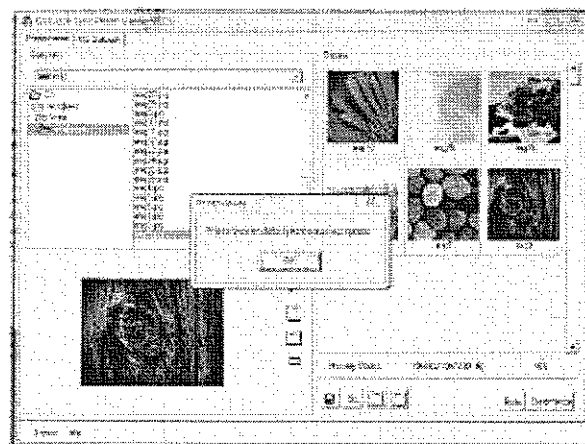

- >Click the "MS Outlook" tab.

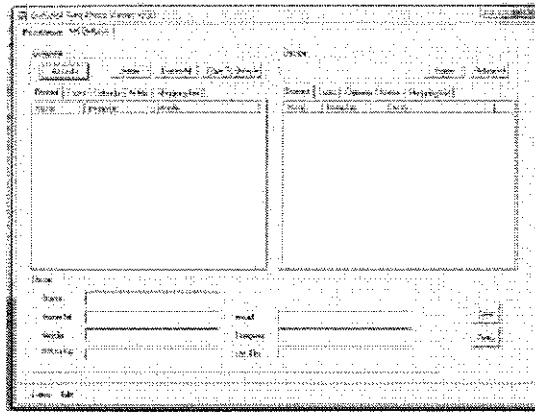

>Click "Refresh" to update data from MS Outlook.

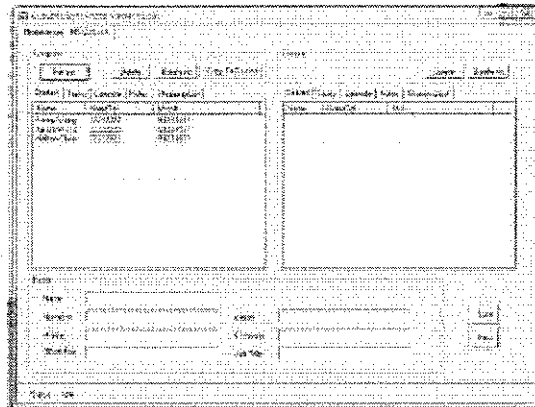

>Name, Home Tel, Mobile, Office Fax, e-mail, Company and Job Title will be imported from Outlook Contact.

>Due Date, Start Date and Subject will be imported from Outlook Task.

>Date and Subject will be imported from Outlook Calendar.

>Date and Subject will be imported from Outlook Note.

>Click "Copy to Device" to transfer all data to the right panel.

>Click "Sync" to upload all data to the device.

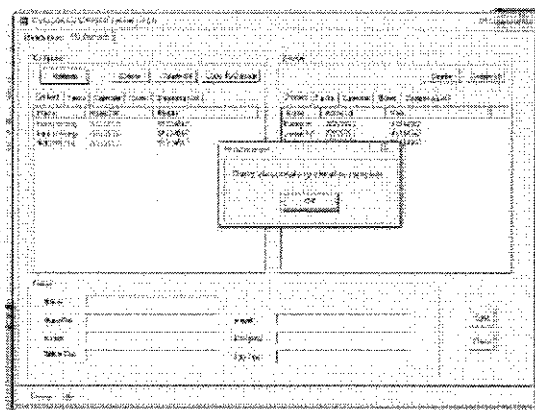

>Only Shipping List record can be created in the program.

>Contact, Tasks, Calendar and Notes records should be edited in Outlook.

>Click "Safely remove USB Mass Storage Device" in Windows Task Bar.

>Disconnect the USB cable.

>All uploaded data can be viewed on the device.

Product Specifications

Compatible Operation System	Windows Vista/XP/2000
Picture Format	JPG, BMP
USB Interface	USB2.0 (Full speed), Mini 4-pin USB
Internal Memory Size	2MB
LCD Display	128x128 graphic LCD
Battery	Rechargeable battery
Picture Store	51pcs
Screen Size	1.5"
Screen Type	CSTN
Product Weigh	40 gr.
Product Size	86x46x14mm
Operating Temperature	5 °C - 35 °C (41 F - 95 F)
Accessories	Quick installation card, user manual, installation disc, USB cable

Read this user guide carefully to ensure proper use of the product and to avoid any danger or physical damage.

- >Do not use the viewer in extremely hot, cold, dusty and moist environments.
- >Do not drop the viewer, this could cause external damage or damage to internal components.
- >Do not repair the viewer by yourself. This will cause damage.
- >Keep the viewer away from water and wet surfaces.
- >Do not use the viewer when driving or doing other things that require full concentration. It may cause distraction.
- >To avoid static electricity, do not operate the viewer in extremely dry environments.
- >Please follow the guidelines to upload/download data; the supplier cannot be held responsible for the loss of data due to wrong operation.



WARNING!

**DON'T DIRECTLY READ/WRITE TO THE USB DEVICE USING OTHER PROGRAMS.
ONLY USE THE PC PROGRAM PROVIDED TO UPLOAD PICTURES TO THE PHOTO FRAME.
DON'T FORMAT THE USB DRIVE, THIS MAY CAUSE DAMAGE TO THE DEVICE!**

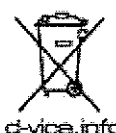

Warning

Changes or modifications to this unit not expressly approved by the party responsible for compliance could void the user's authority to operate the equipment.

NOTE

This equipment has been tested and found to comply with the limits for a Class B digital device, pursuant to Part 15 of the FCC Rules. These limits are designed to provide reasonable protection against harmful interference in a residential installation. This equipment generates, uses and can radiate radio frequency energy and, if not installed and used in accordance with the instructions, may cause harmful interference to radio communications.

However, there is no guarantee that interference will not occur in a particular installation. If this equipment does cause harmful interference to radio or television reception, which can be determined by turning the equipment off and on, the user is encouraged to try to correct the interference by one or more of the following measures:

- Reorient or relocate the receiving antenna.
- Increase the separation between the equipment and receiver.
- Connect the equipment into an outlet on a circuit different from that to which the receiver is connected.
- Consult the dealer or an experienced radio / TV technician for help.

Shielded cables must be used with this unit to ensure compliance with the Class FCC limits.

FCC ID: VN3-DPF3048

This device complies with part 15 of the FCC Rules.

Operation is subject to the following two conditions:

1. This device may not cause harmful interference, and
2. this device must accept any interference received, including interference that may cause undesired operation.