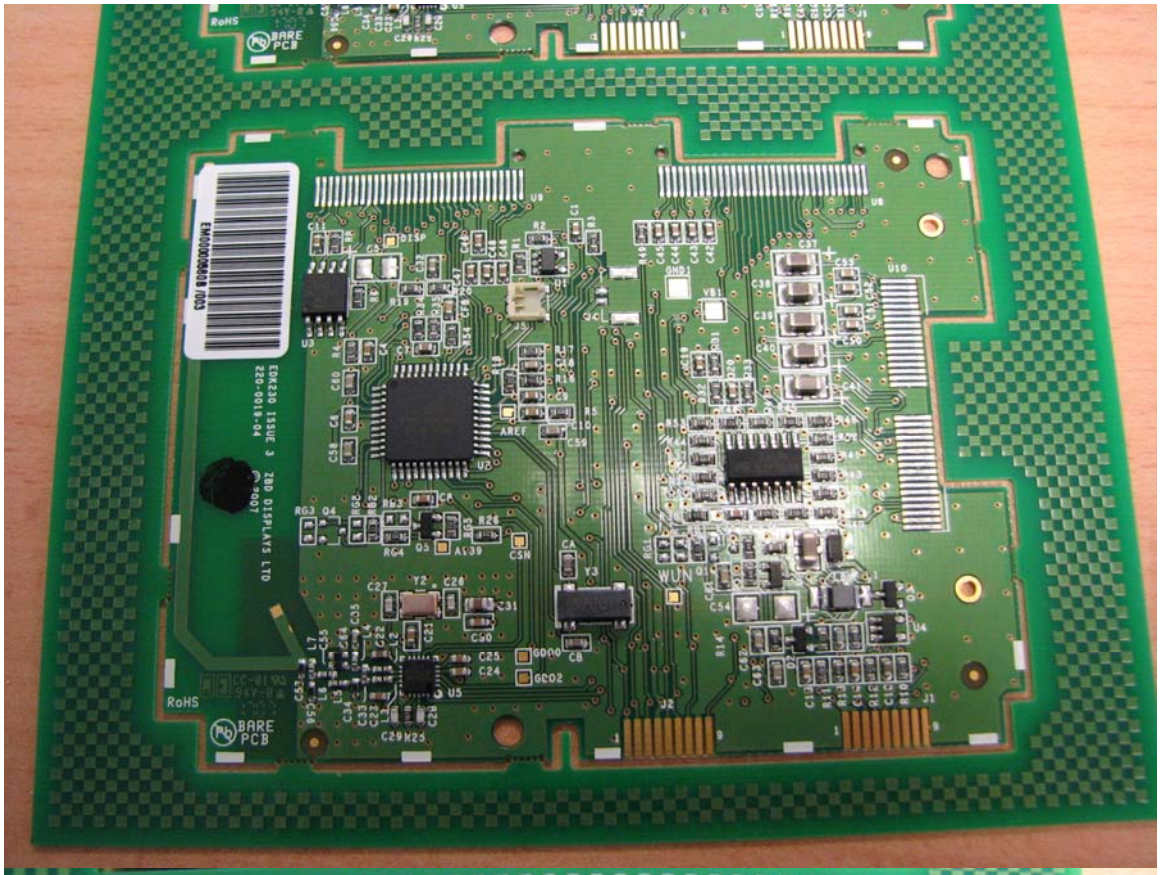
RoHS
BARE PCB
EDK230 ISSUE 3
220-0918-04
ZED DISPLAYS LTD
RoHS
BARE PCB

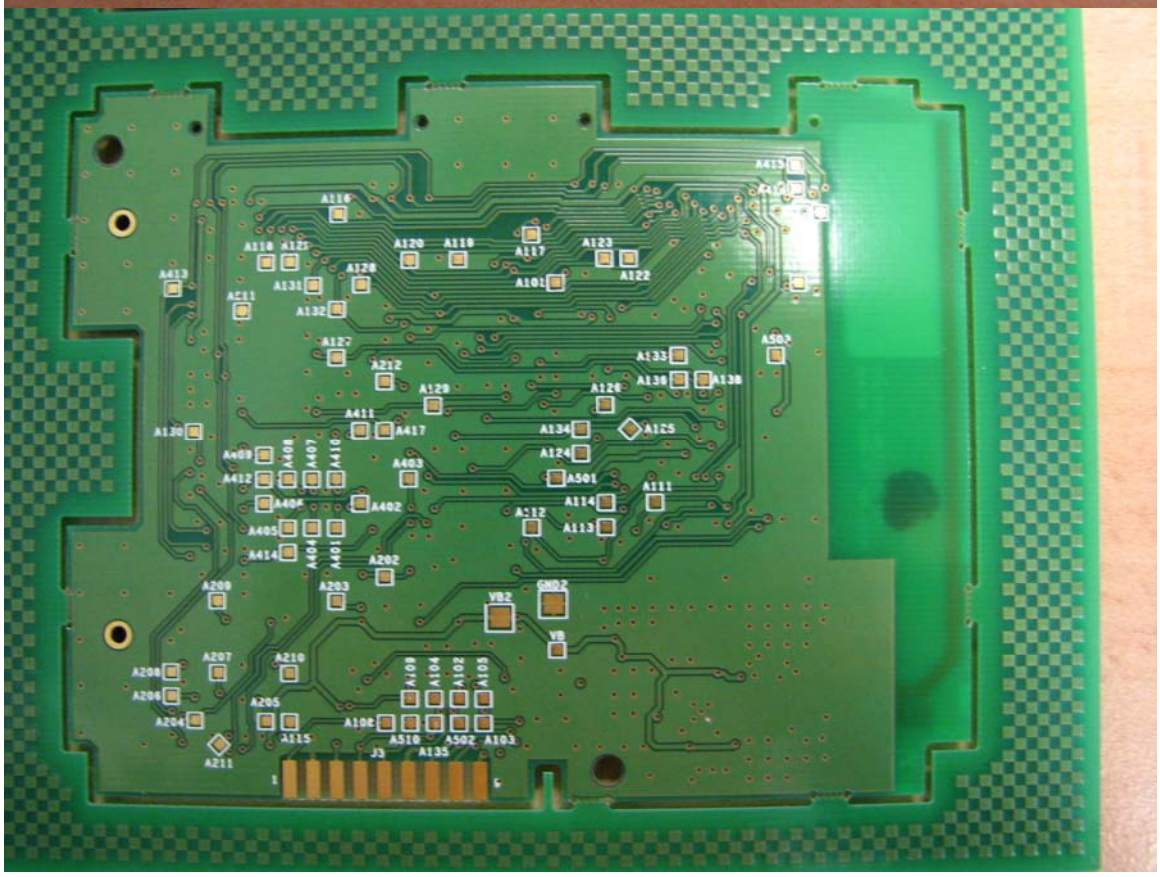
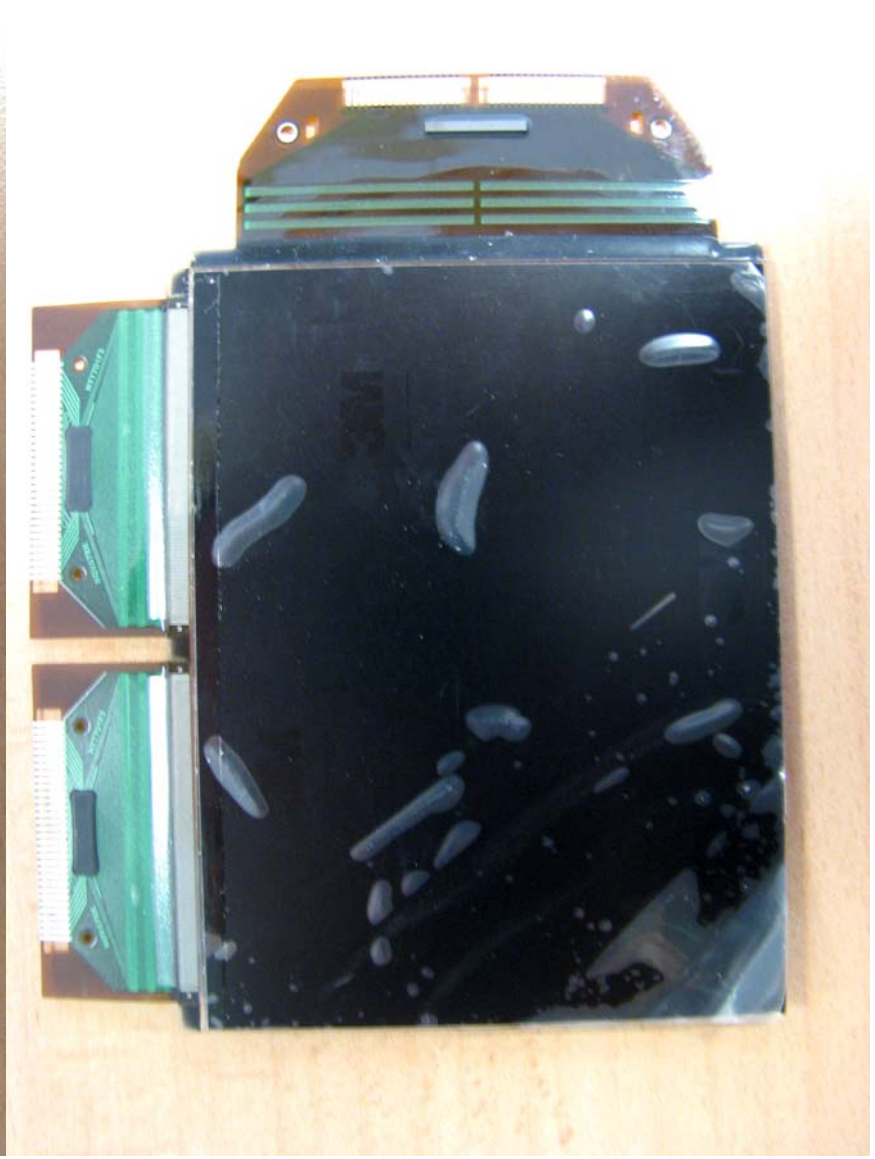
二零零二年是精電穩健
發展的一年，此可從集
團令人鼓舞的業績改善
以及在技術方面的務實
發展而反映。受惠於中
國市場的顯著銷售增長，
營業額較二零零一年上
升4.2%，達1,086,000,000
港元。歐洲繼續成爲本
集團的最大市場，佔總
營業額的50.6%。
2002 was a steady year for
Vantronix reflected by
encouraging improvements
in operating result and
solid progress in technology
development. Benefiting
from significant sales growth
in the PRC market, turnover
was 4.2% higher than 2001
at HK$1,086 million. The
European market continued
to be the Group's largest
market, accounting for
50.6% of total turnover.