SIG
INI
BAT

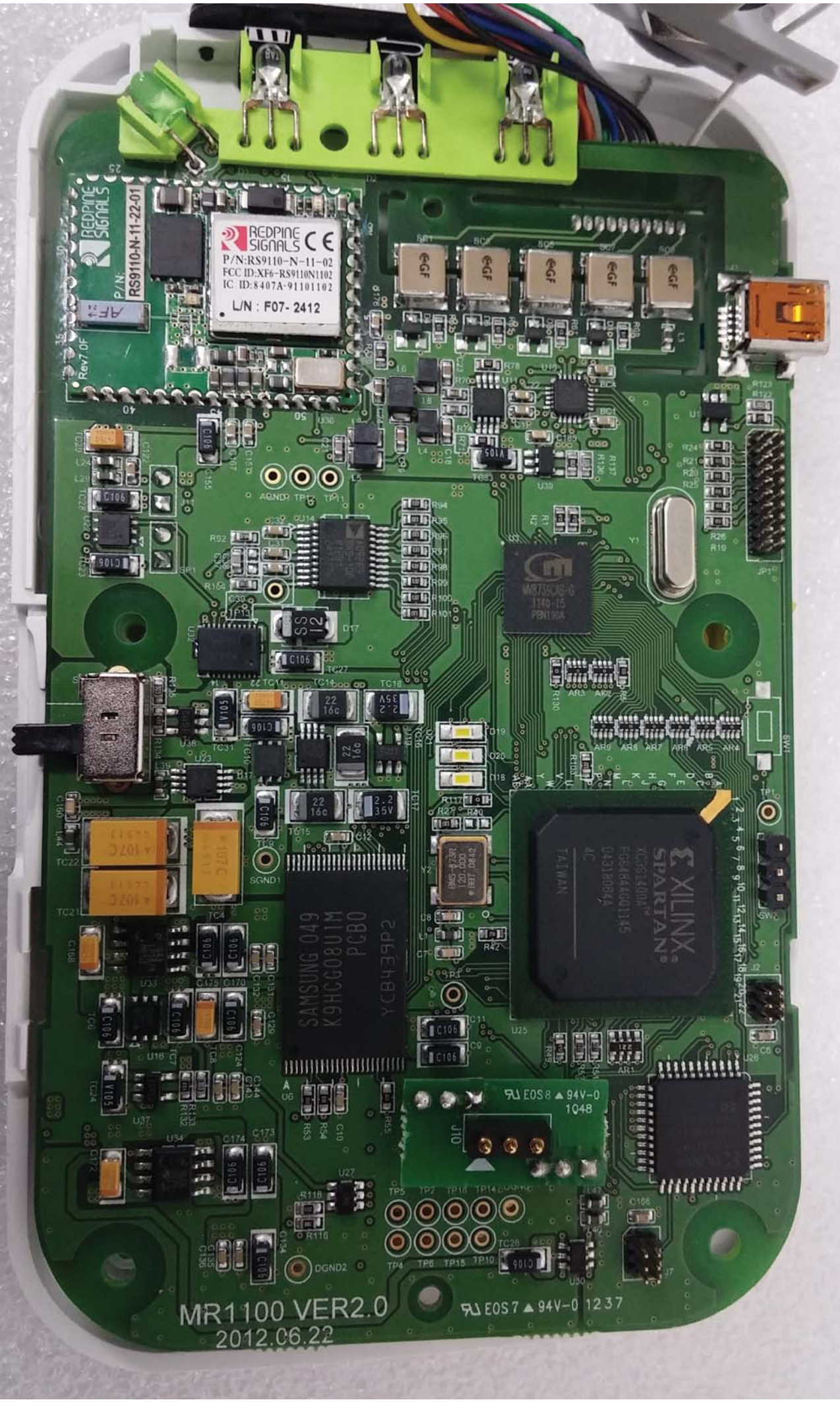
REDPINE SIGNALS
P/N:RS9110-N-11-02
FCC ID:XF6-RS9110N1102
IC ID:8407A-91101102
L/N : F07-2412
REDPINE SIGNALS
P/N: RS9110-N-11-22-01
Rev7.0F
XILINX
SPARTAN
SAMSUNG 049
K9HCG08U1M
PCB0
YCB439P2
EOS8 ▲ 94V-0
1Q48
EOS7 ▲ 94V-0 1237
MR1100 VER2.0
2012.06.22

J21016-66
SAMSUNG 049
K9HCG08U1M
PCB0

BAT
INI
RS
CR
CS
C1
TS01S
R3
R2
R4

U1
C2
R8

R41
D2
R5
D1
D3
D4
D5
D6

JACK1
VR1
F1
D1
COM1
XDA
PET
FRONT
REAR
MODEL: WR1000-C
2009-03-11
POWERSUA
VER 1.0

REAR
FRONT
COM1
REAR

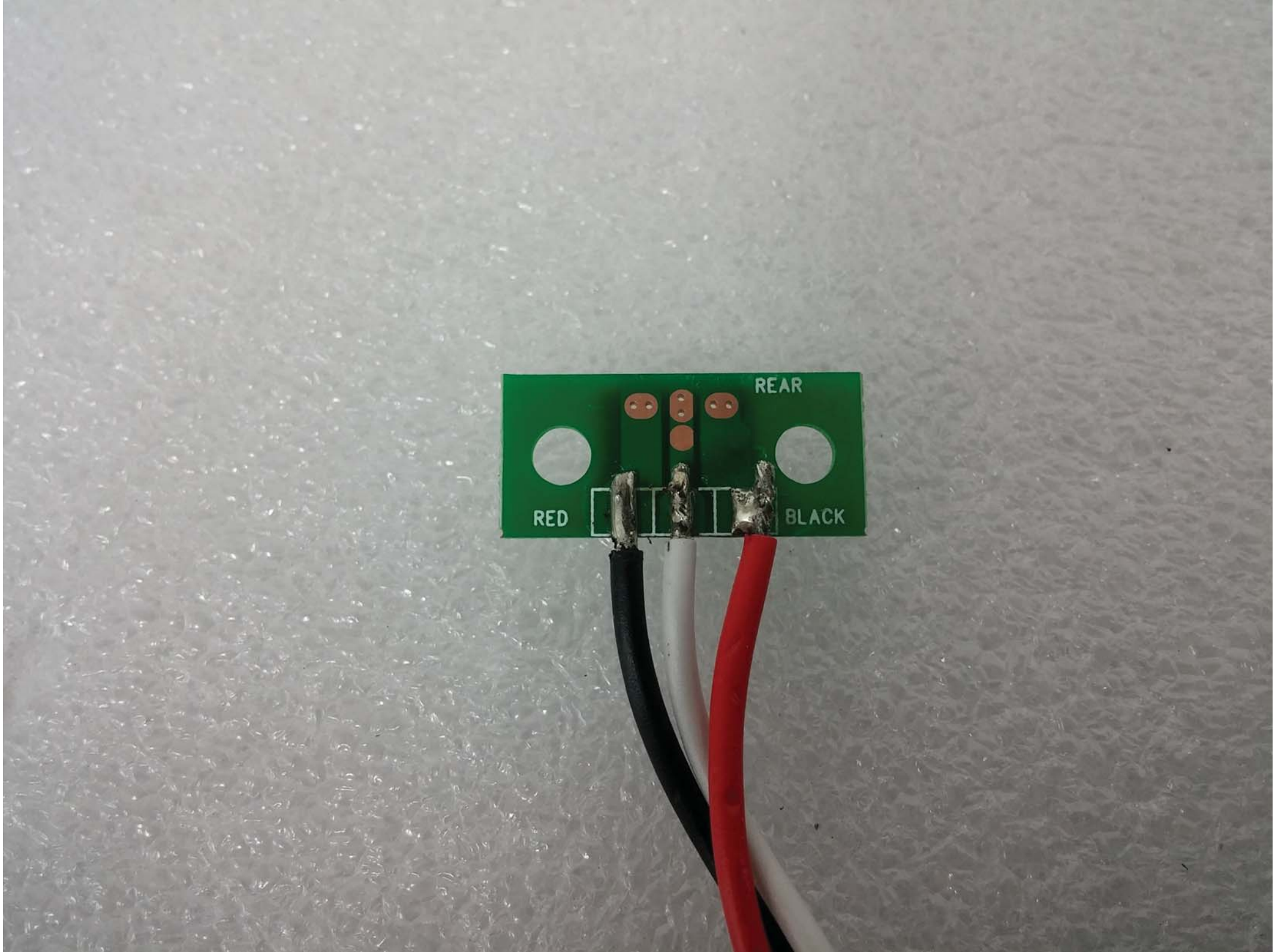
REAR
RED
BLACK

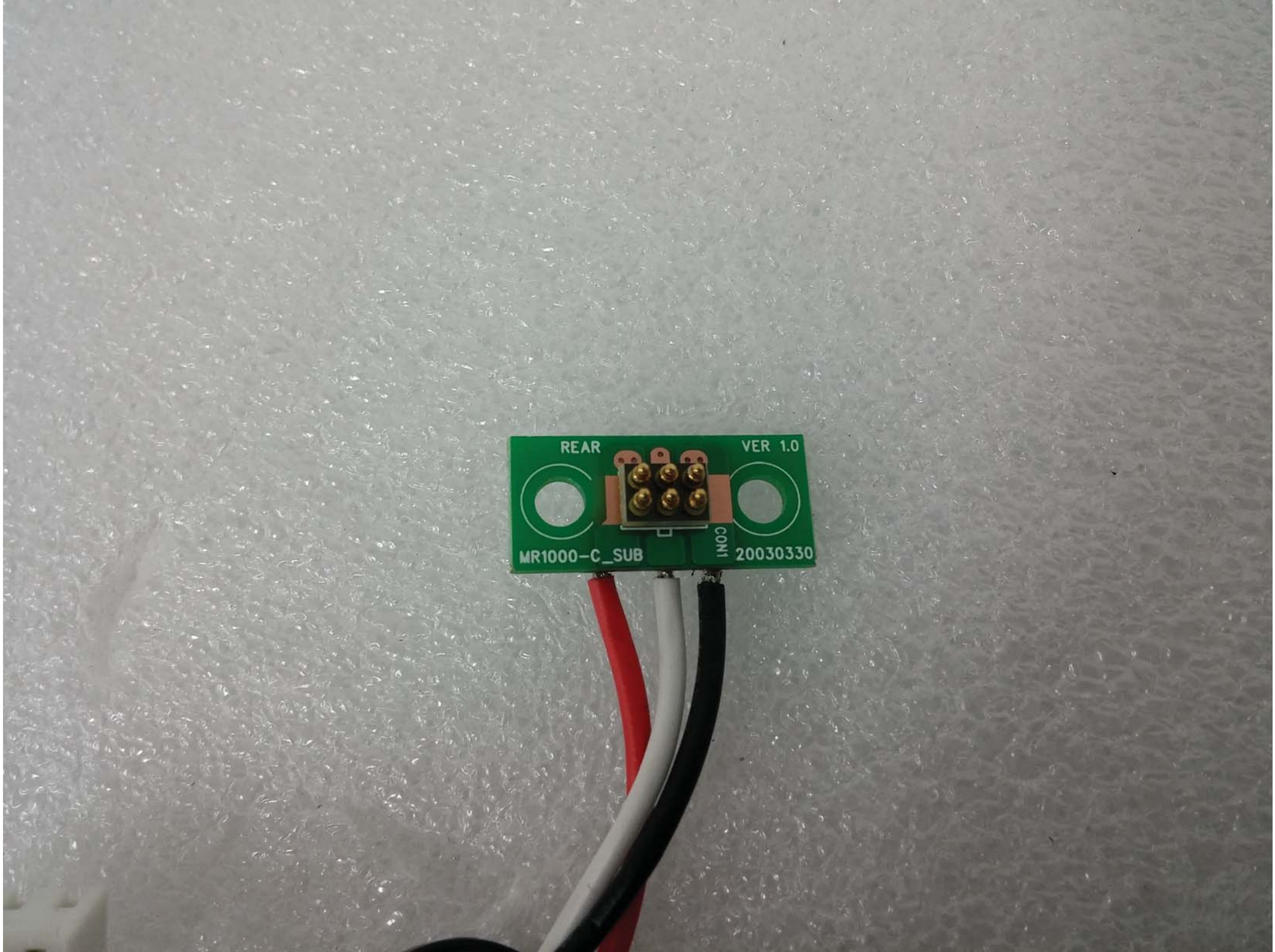
REAR
VER 1.0
MR1000-C_SUB
CON1
20030330

REAR
GRN
YEL
BLK
CON1
ORG
RED
BRN
WHT
FRONT

LD2
G
R
LD4
A
K
REAR
MODEL : MR1000-C_LED
2008-03-30
POWERSIA
VER 0.9
LD1
G
R
LD3
A
K
FRONT

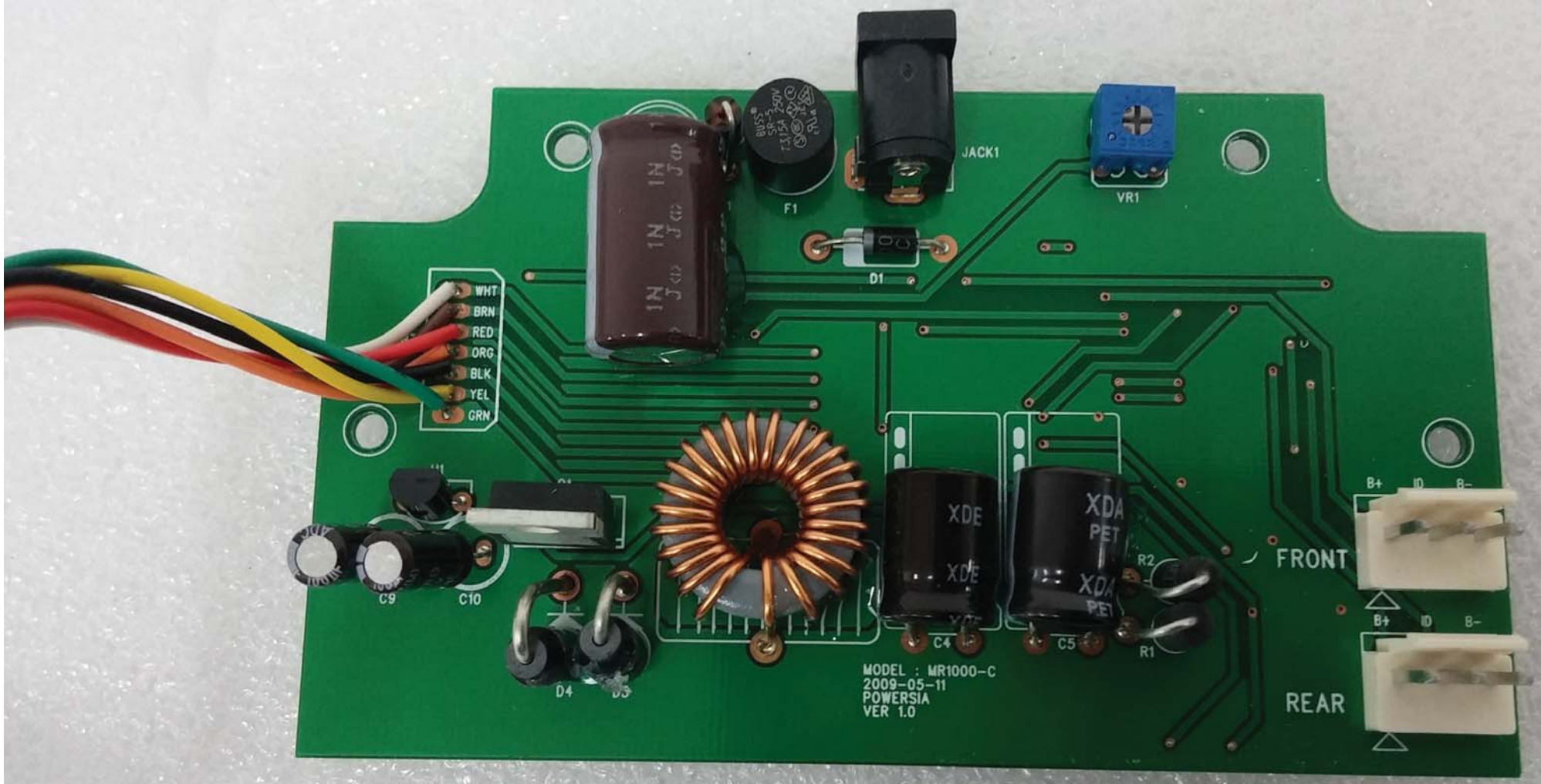
JACK1
VR1
F1
D1
WHT
BRN
RED
ORG
BLK
YEL
GRN
C9
C10
D4
D5
C4
C5
R2
R1
FRONT
REAR
B+
ID
B-
MODEL : MR1000-C
2009-05-11
POWERSIA
VER 1.0

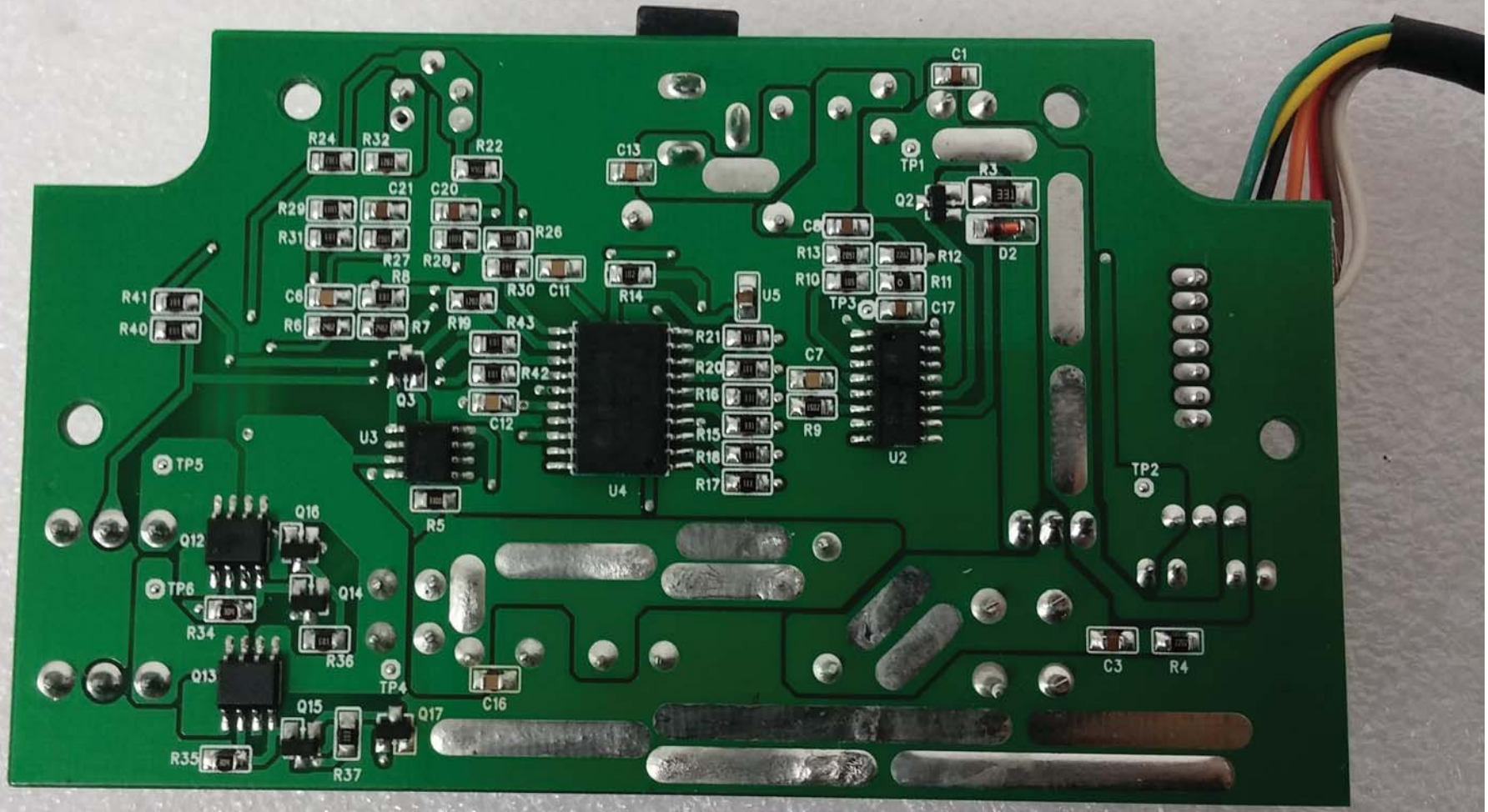
C1
TP1
R3
Q2
D2
C13
R24
R32
R22
C21
C20
R29
R31
R26
R27
R28
R8
R30
C11
R14
C8
R13
R12
R10
R11
TP3
C17
U5
R41
R40
C6
R6
R7
R19
R43
R42
C12
Q3
U3
R5
R21
R20
R16
R15
R18
R17
U4
C7
R9
U2
TP5
Q16
Q12
TP6
Q14
R34
R36
Q13
TP4
Q15
Q17
R35
R37
C16
TP2
C3
R4