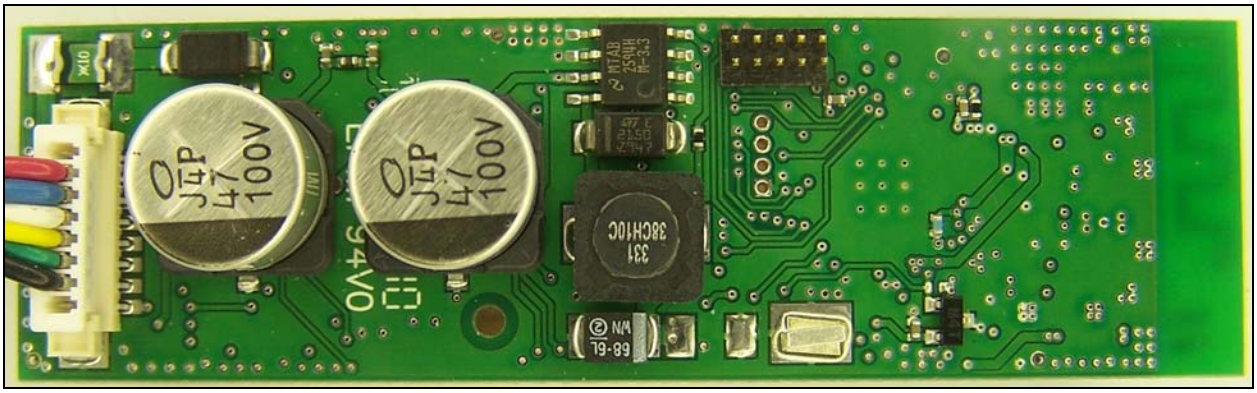
J4P
47
100V
J4P
47
100V
331
38CH10C
68-6L
W/N

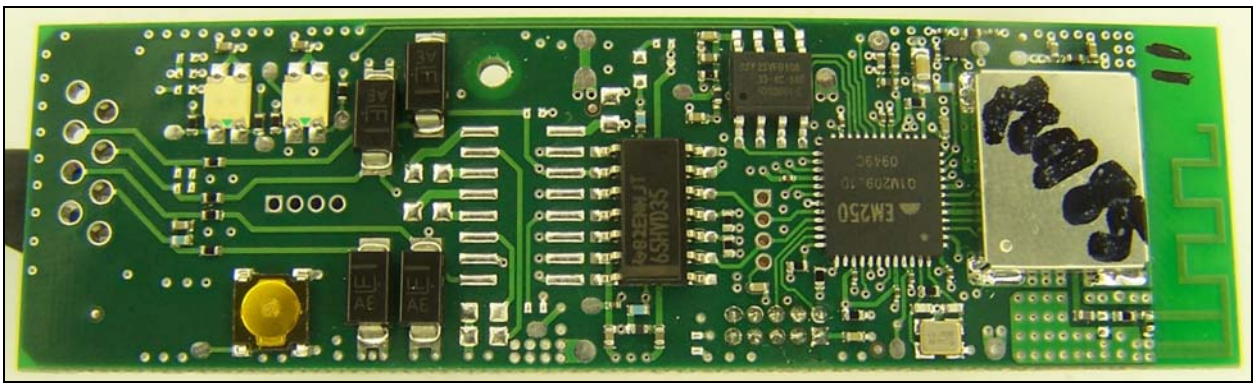
EM250
65HV035

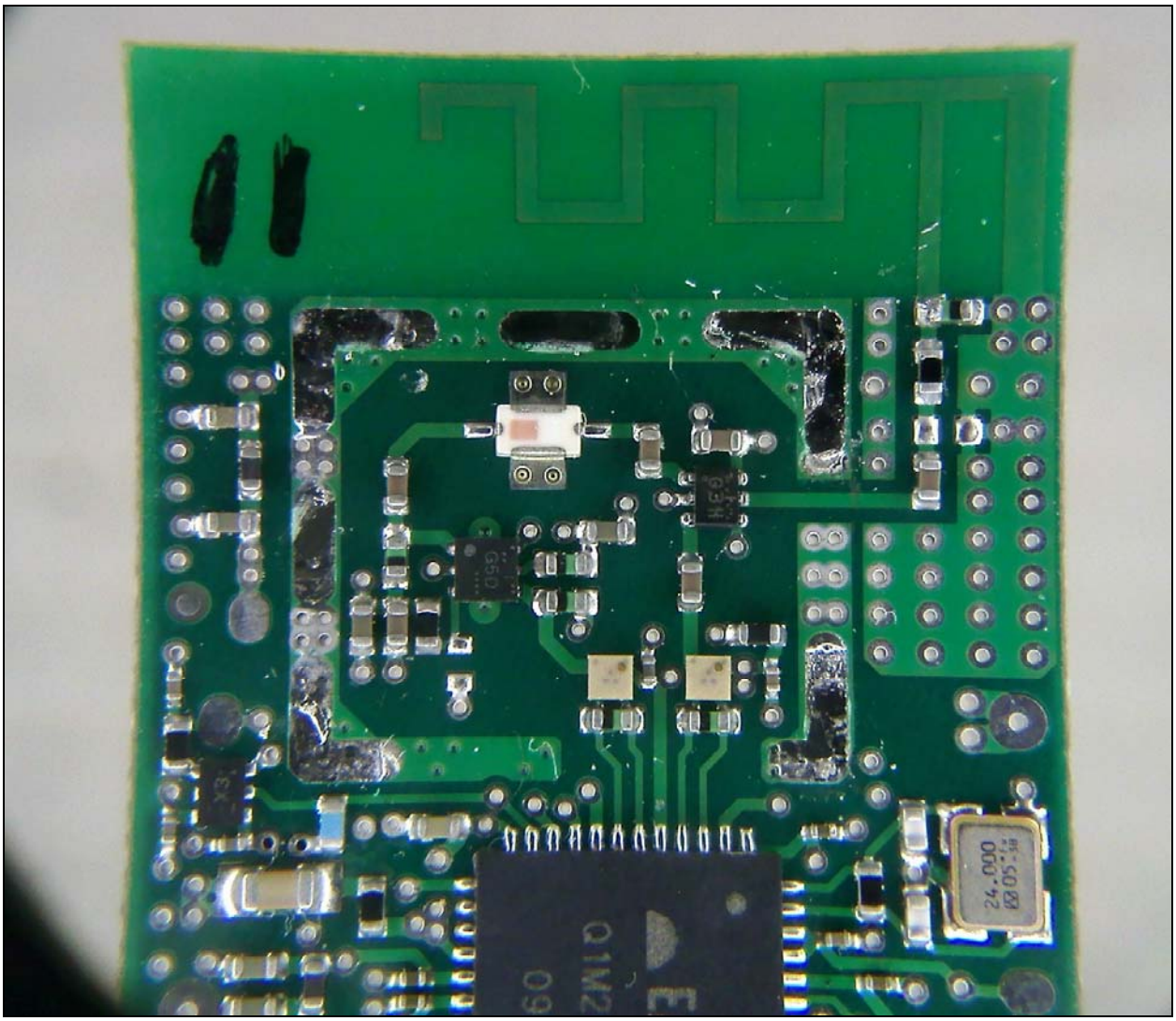
11
24.000
Q1M2

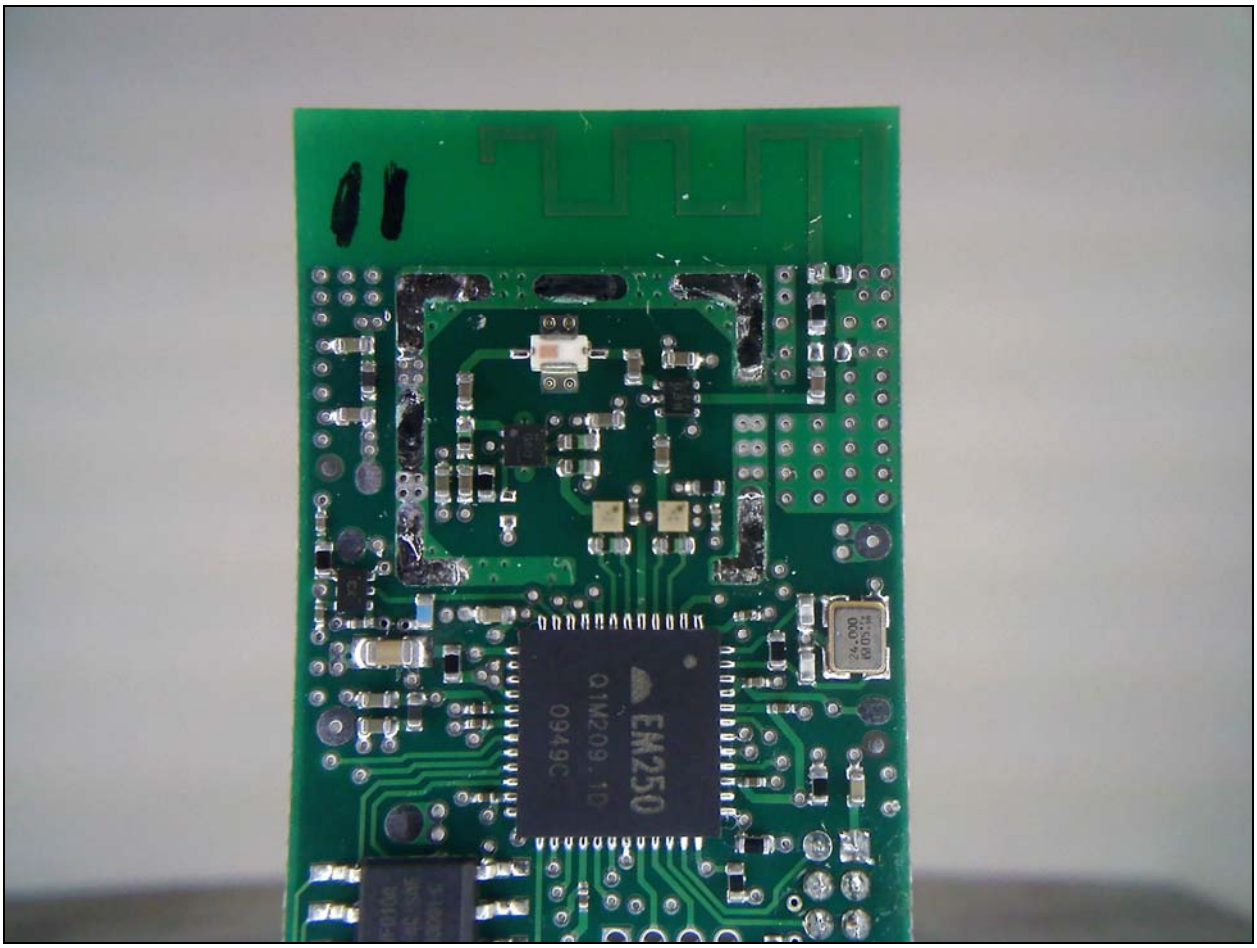
EM250
Q1M209.1D
0949C
24.000
00.0.14

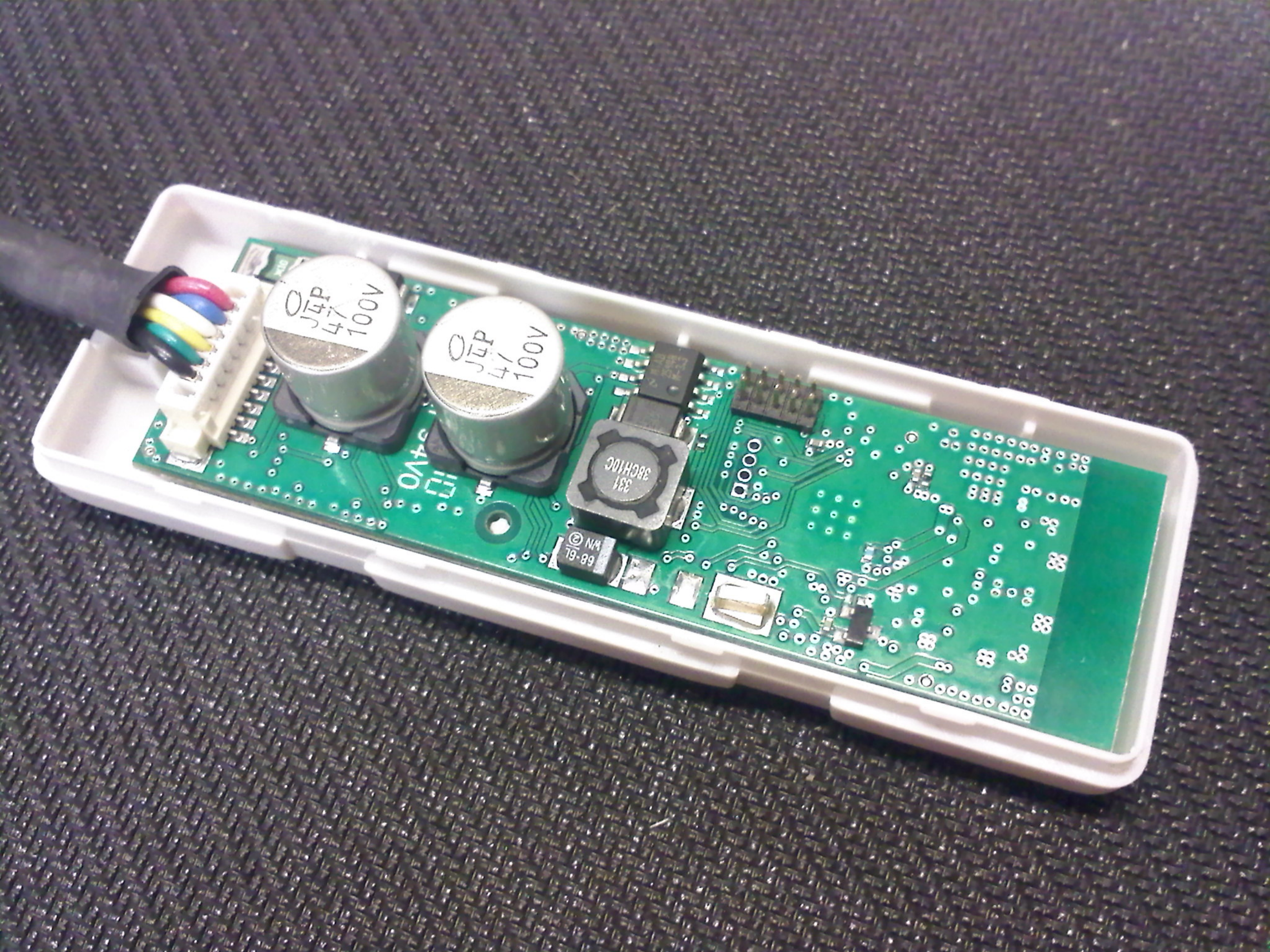
100V
100V
331
38CH10C