Tenda

Install Guide

You can get the User Guide online at www.tendacn.com
Wireless N300 Home Router
Wireless N300 Easy Setup Router
Model: F3

Package Contents

- Wireless Router*1
- Power Adapter*1
- Ethernet Cable*1
- Install Guide

If any item is damaged, missing or damaged, please keep the original package and contact your dealer for immediate replacement.

1 Connect Your Router

Select **Telephone Line/FTTH/Cable Access** or **Ethernet Access** according to the type of WAN medium your ISP provided.

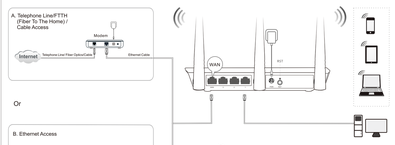

Status of LED indicators of the router that is powered on:

LED Indicator	Status	Description
LED indicator	Solid on	The router is starting or connected to the internet successfully.
	Slow blinking	The router fails to connect to the internet.
	Fast blinking for 5 seconds	A wired device is connected or disconnected to the router.

Your router's buttons may differ. Please refer to the actual product.

Button/Port	Description
WAN	Used to connect this router to the internet.
1/2/3	Used to connect to wired devices such as computers or switches.
PWR	Used to connect to the included power adapter.
RST	Hold the button down for about 8 second, then release when the LED indicator blinks fast. The router is reset successfully.

Tips

- To configure your router, connect your PC to the router wireless or via an Ethernet cable.
- If you have a modem, power it off and disconnect it from your router and PC if you prefer.
- The default WiFi name is Tenda_XXXXXX, where XXXXXX is the last six characters of the router's MAC address which is shown on the router's bottom label.
- By default, the WiFi password is empty. Devices are required to connect with WiFi initially once again.

*Images herein are for references only. The actual product may differ.

2 Configure Your Router

1. Start a web browser, say IE, type **192.168.0.1** in the address bar, and tap **Enter** on the keyboard.

Tips
If the router web UI is inaccessible, try www.tendawifi.com.

2. If you use the router for the first time or after you reset the router, the router will automatically detect the detected type to configure the internet settings. Besides, the following table may help you understand your internet connection type and complete the configuration.

Internet Connection Type	Features	Instructions
PPPoE	If you can access the internet only after setting up a dial-up connection on the computer using a user name and password provided by your ISP, select **PPPoE**.	Select **PPPoE**, type the PPPoE user name and password provided by ISP, customize a WiFi name and password to secure your wireless network, and click **OK**.
Dynamic IP	If you can access the internet without setting any parameters on your computer, select **Dynamic IP**.	Select **Dynamic IP**, customize a WiFi name and password to secure your wireless network, and click **OK**.
Static IP	If you can access the internet only after setting static IP address and other related information on your computer, select **Static IP**.	Select **Static IP**, type the static IP address and related information provided by ISP, customize a WiFi name and password to secure your wireless network, and click **OK**.

—End. You can now try accessing the internet.

Appendix 1 Join in Your WiFi

The default WiFi name is Tenda_XXXXXX. There is no default WiFi password).

Windows 7

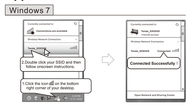

Mac

Click **> System Preferences.**

Tenda

Install Guide

iPhone/iPad

Windows 8

Appendix 2 Configure Your PC

Windows 7

MAC

Click on the **Apple** icon from the top-left corner and select **System Preferences**.

FAQs

Q1: Where should I place my wireless router for optimum performance?
A1: Place your router in the following way:

a. Near the center of the area where your computers, smart phones and other devices operate, and preferably within line of sight to your wireless devices.
b. In an elevated location such as a high shelf, keeping the number of walls and ceilings to a minimum between the Router and other clients such as computers and smart phones.
c. Away from any large metallic objects and potential sources of interference, such as ceiling fans, home security systems, or microwaves.
d. Away from any large metal surfaces, such as a solid metal door or aluminum studs.
e. Away from any large masses of water, such as fish tanks, mirrors, brick, and concrete that can also affect your wireless signal.

Q2: I cannot log in to the wireless router's web UI. What should I do?
A2: Please do as the following one by one until you solve your problem:

a. Log into the wireless router's Web UI, and ensure your PC and the router is intact and well-connected. If not, change another Ethernet cable.
b. Clear cache of your browser, or change another browser.
c. Double check the TCP/IP settings on your PC. Verify that it is set to obtain an IP automatically. For details, see **Appendix 2 Configure Your PC** here.
d. Log into the wireless router's Web UI, change its IP address and then release it to reset the router to factory default settings. Then try logging in to it again.
e. Try accessing the Web UI from another PC, smart phone or iPad.

Q3: I forget my WiFi password (security key), what should I do?
A3: Please do as the following one by one until you solve your problem:

a. Log into the wireless router's Web UI, and view the WiFi password on the Wireless Settings page.
b. Restore the wireless router to factory default settings, and reset the WiFi password.
Restore Method: Press and hold the **WPS/RST** button for about 8 seconds and then release it.

Q4: I forget my login password, what should I do?
A4: Restore the router to factory default settings.
Restore Method: Press and hold the **WPS/RST** button for about 8 seconds and then release it.

Shenzhen Tenda Technology Co., Ltd.
Floor 8, Building A, Jinxinyuan Science and Technology Park, Nanshan District, Shenzhen,China, 518052
For more information, please visit: www.tendacn.com
E-mail: support@tenda.com.cn
Hotline: Domestic:4008-705-888
Skype: Tenda-support
Phone: Global hotline: (86 755)27687300

© 2018 Shenzhen Tenda Technology Co., Ltd. All rights reserved.
Tenda is a registered trademark legally held by Shenzhen Tenda Technology Co., Ltd.
Other trademarks and product names mentioned are owned by their respective proprietors.
All their respective rights are reserved. Specifications are subject to change without notice.

CE

CE Mark Warning

This device is a product, in a domestic environment, this product may cause radio interference, in which case the user may be required to take adequate measures.

NOTE: (1) The manufacturer is not responsible for any radio or TV interference caused by unauthorized modifications to this equipment. (2) To avoid unnecessary radiation interference, it is recommended to use a shielded RJ45 cable.

Declaration of Conformity

Hereby, SHENZHEN TENDA TECHNOLOGY CO. LTD. declares that the radio equipment type F3 is in compliance with Directive 2014/53/EU.
The full text of the EU declaration of conformity is available at the following internet address: http://www.tendacn.com/en/service/page/ce.html
Operate Frequency: 2412-2462MHz
Maximum Output Power: 22.51 dBm
Software Version: V12.01.01.29

FC

FCC Statement

This device complies with Part 15 of the FCC Rules. Operation is subject to the following two conditions: (1) This device may not cause harmful interference, and (2) this device must accept any interference received, including interference that may cause undesired operation.

This equipment has been tested and found to comply with the limits for a Class B digital device, pursuant to Part 15 of the FCC Rules. These limits are designed to provide reasonable protection against harmful interference in a residential installation. This equipment generates, uses and can radiate radio frequency energy and, if not installed and used in accordance with the instructions, may cause harmful interference to radio communications. However, there is no guarantee that interference will not occur in a particular installation. If this equipment does cause harmful interference to radio or television reception, which can be determined by turning the equipment off and on, the user is encouraged to try to correct the interference by one or more of the following measures:

- Reorient or relocate the receiving antenna.
- Increase the separation between the equipment and receiver.
- Connect the equipment into an outlet on a circuit different from that to which the receiver is connected.
- Consult the dealer or an experienced radio/TV technician for help.

Caution: Any changes or modifications not expressly approved by the party responsible for compliance could void the user's authority to operate this equipment.

This transmitter must not be co-located or operating in conjunction with any other antenna or transmitter.

Radiation Exposure Statement:

This equipment complies with FCC radiation exposure limits set forth for an uncontrolled environment. This equipment should be installed and operated with minimum distance 20cm between the radiator & your body.

NOTE: (1) The manufacturer is not responsible for any radio or TV interference caused by unauthorized modifications to this equipment. (2) To avoid unnecessary radiation interference, it is recommended to use a shielded RJ45 cable.