Tenda

Quick Installation Guide

AC1200 Smart Dual-band WiFi Router
AC6

Scan the QR code to download the mobile app or visit www.tenda.com.cn to download the user guide.

Package contents

- Wireless router x 1
- Power adapter x 1
- Ethernet cable x 1
- Quick installation guide x 1

For product or function details, please go to www.tenda.com.cn to download the user guide.

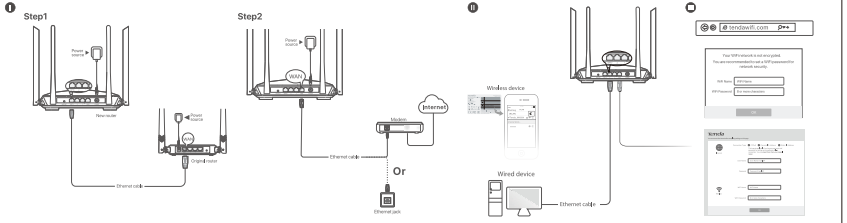

English

Connect the router

Step 1 Connect your router.
Step 2 Select your PPPoE type: static or dynamic IP, or bridge.
Step 3 Enter your PPPoE user name and password (if it's the case).

Tips
Only applicable to single-port devices: Unplug the connection to your office network before PPPoE.

1. Power on your router.
2. Connect your router to your modem using the Ethernet cable.
3. Connect your PC or other devices to your router.

When the Internet LED (globe) is solid on, the connection to the Internet is ready.

4. Remove the original router.

Step 2: Connect the router to the Internet

Option 1: Dynamic IP
1. Connection type: Dynamic IP.
2. Connection: Ethernet.
3. Connection: Ethernet.
4. Connection: Ethernet.
5. Connection: Ethernet.
6. Connection: Ethernet.
7. Connection: Ethernet.
8. Connection: Ethernet.
9. Connection: Ethernet.
10. Connection: Ethernet.
11. Connection: Ethernet.
12. Connection: Ethernet.
13. Connection: Ethernet.
14. Connection: Ethernet.