## 1. External Photograph of EUT

**Brand Name: Zebra / Model Name: BT-000443**

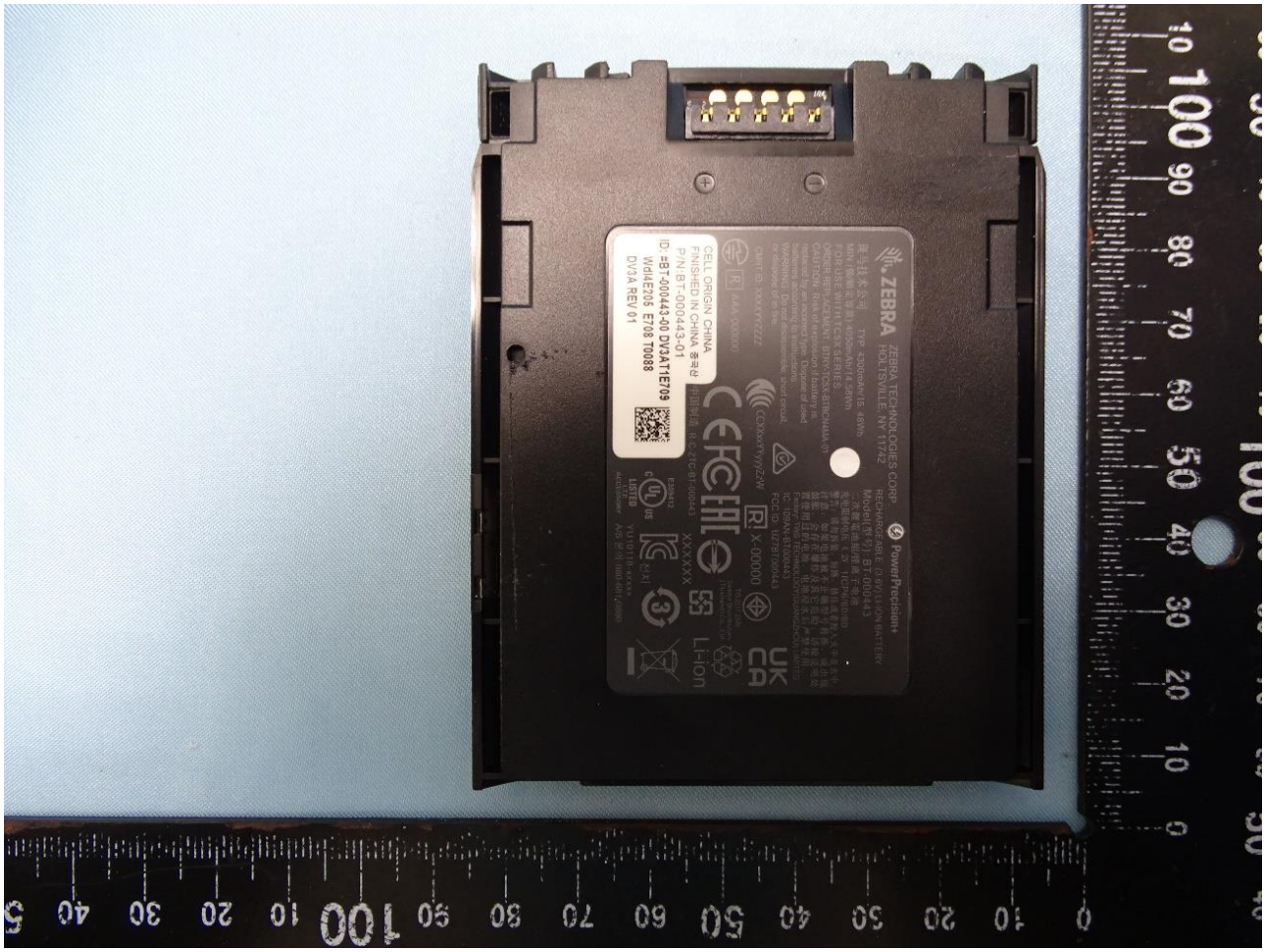
ZEBRA
ZEBRA TECHNOLOGIES CORP.
HOLTSVILLE, NY 11742
PowerPrecision+
RECHARGEABLE Li-ION BATTERY
Model(型号): BT-000443
TYP 4300mAh/15.48Wh
MIN 4000mAh/14.58Wh
FOR USE WITH TC53X SERIES
CELL ORIGIN CHINA
FINISHED IN CHINA 중국제
P/N: BT-000443-01
ID: BT-000443-00 DV3A T1E709
WdHE205 E708 T0088
DV3A REV 01
Li-ion
UK CA
X-00000

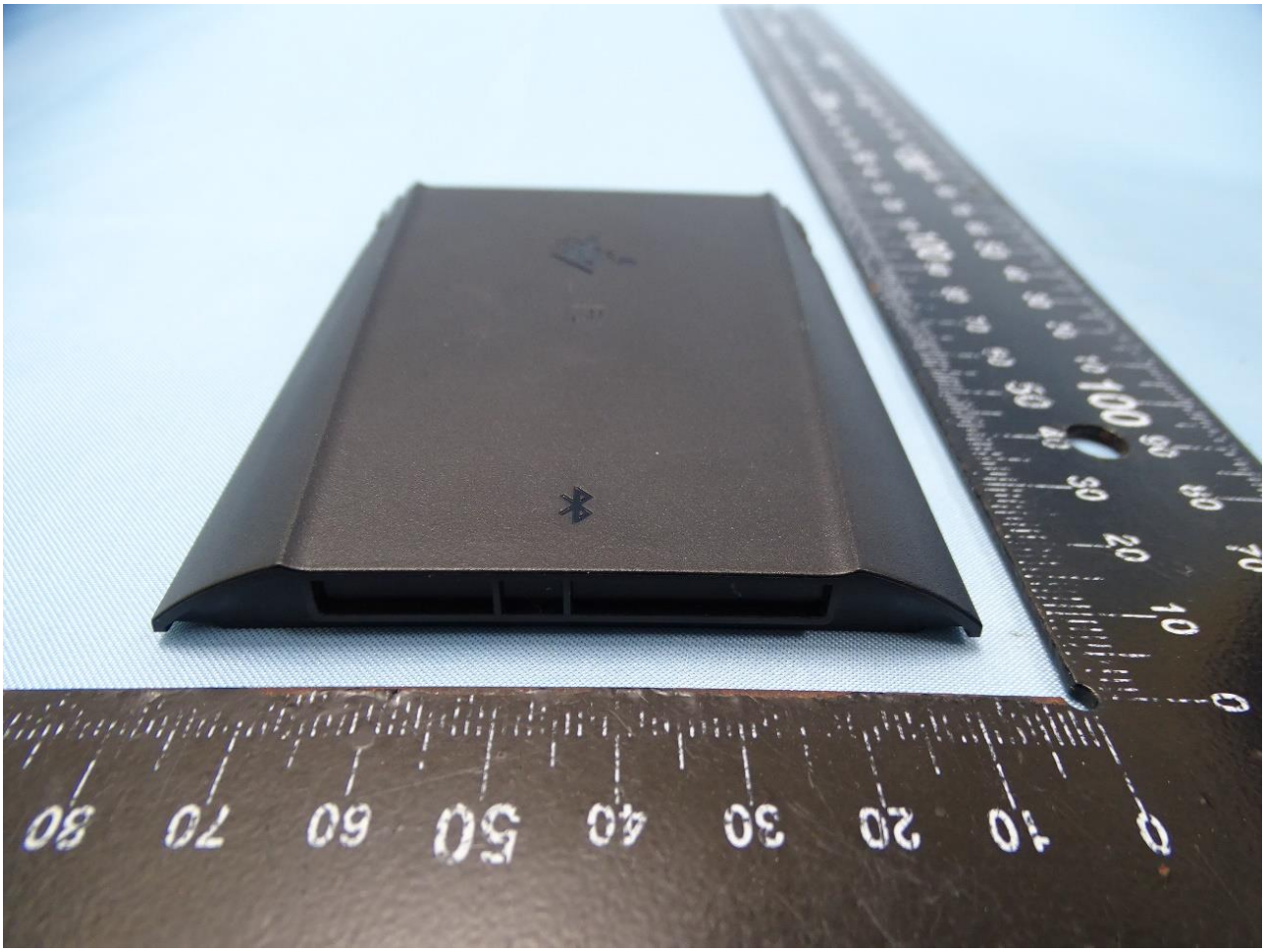

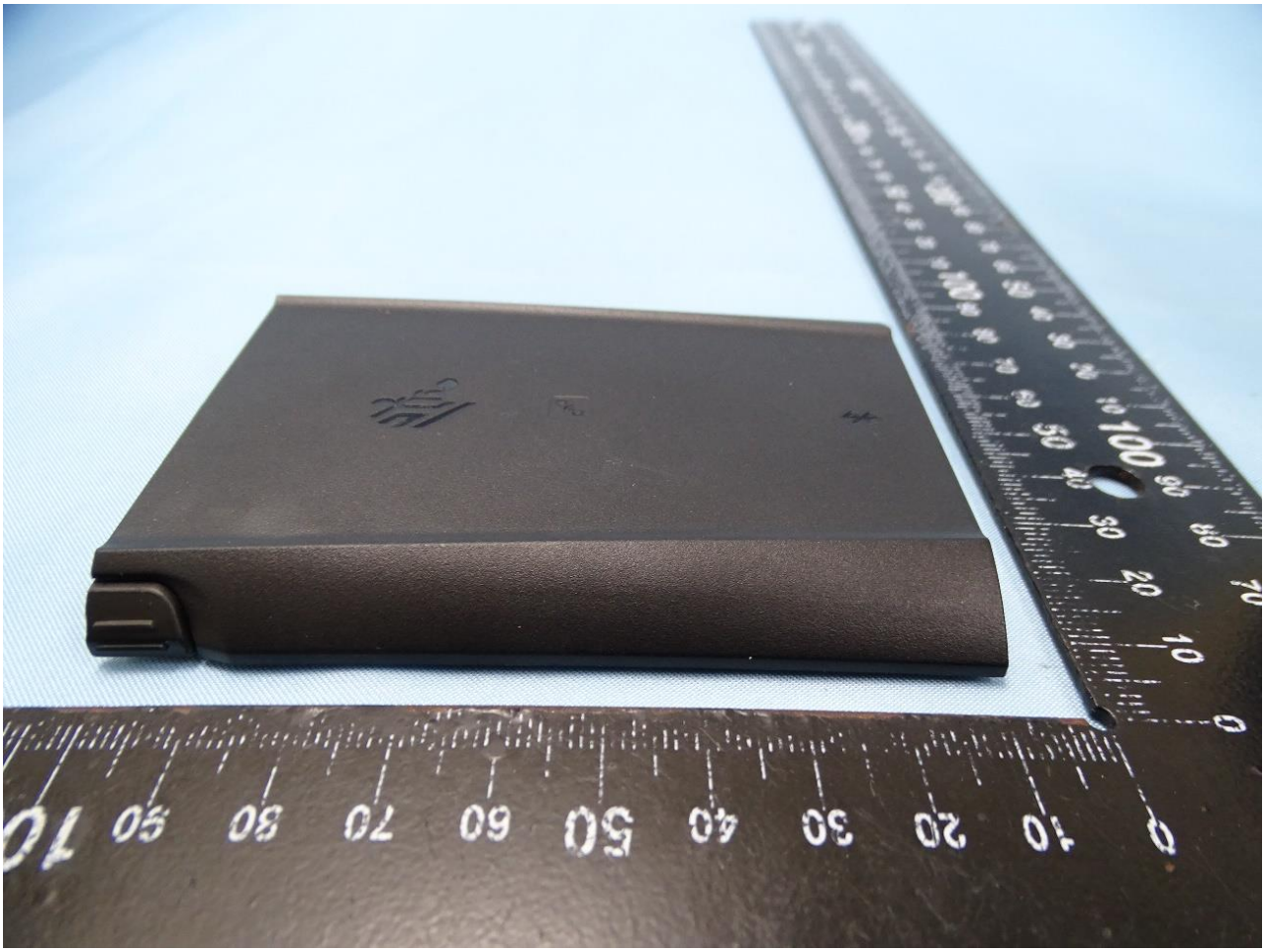

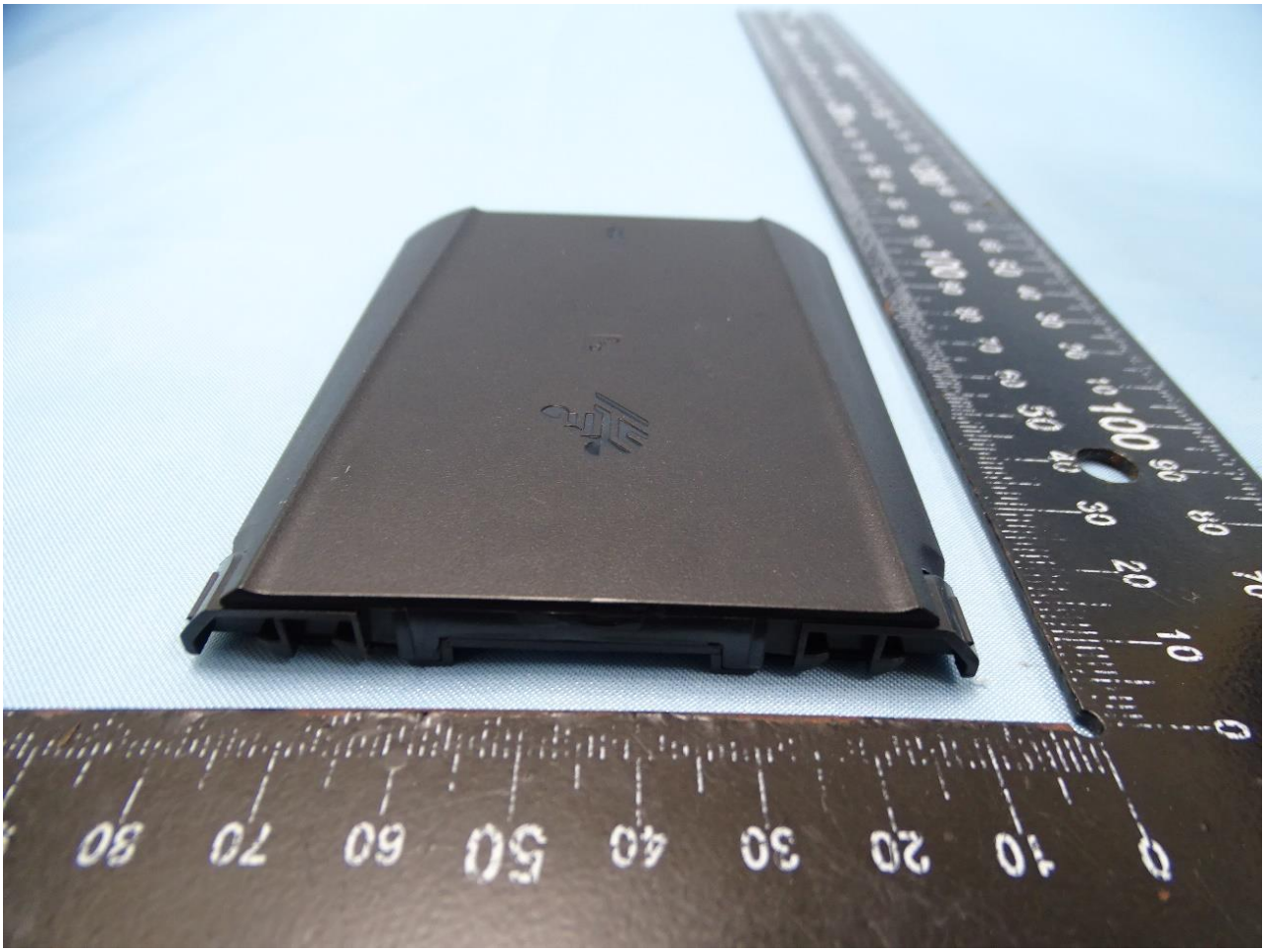

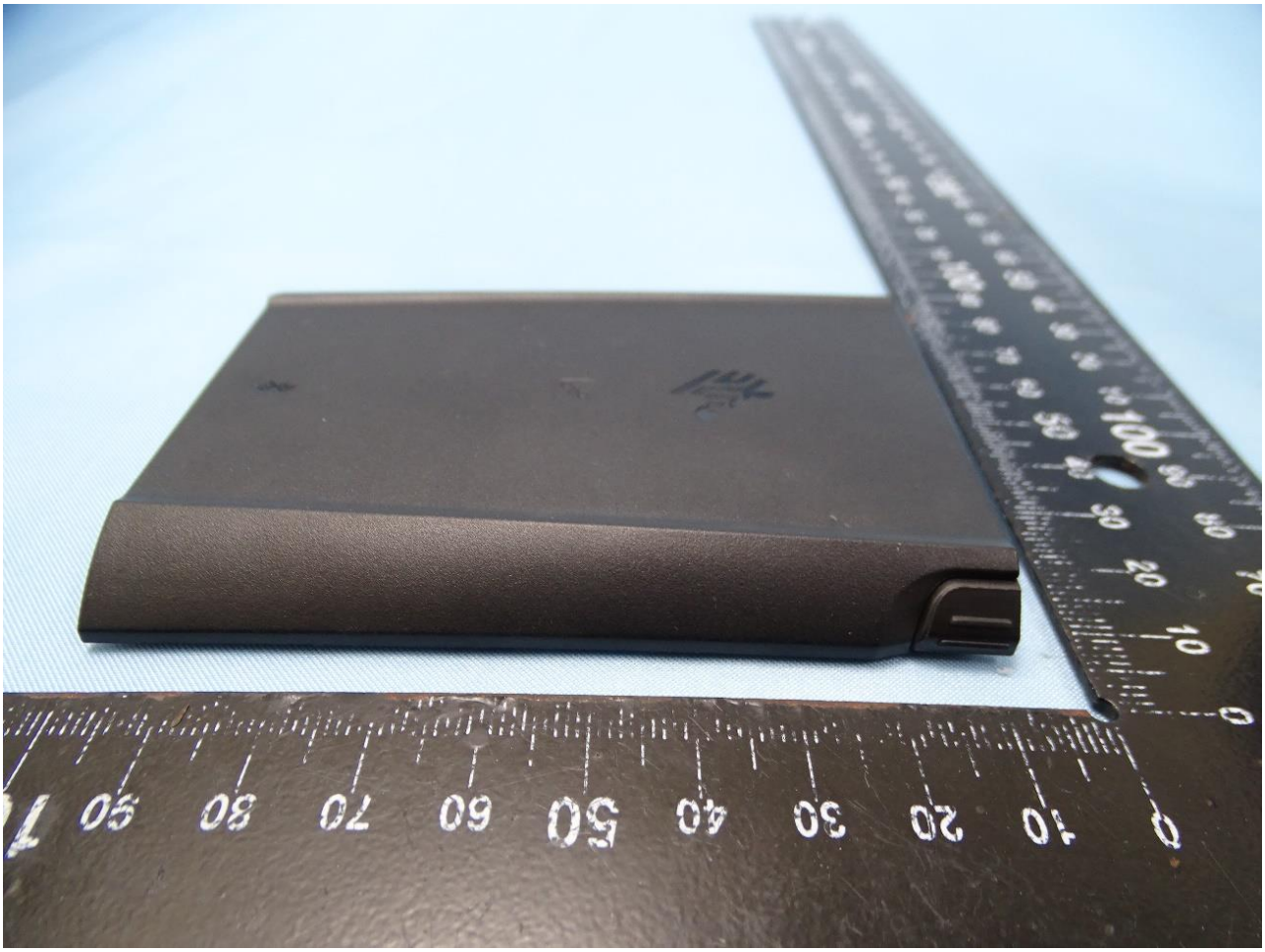

ZEBRA
ZEBRA TECHNOLOGIES CORP.
HOLTSVILLE, NY 11742
PowerPrecision+
RECHARGEABLE (3.6V) LI-ION BATTERY
Model(型号): BT-000443
斑马技术公司 TYP. 4300mAh/15. 48Wh
MIN.(额/頻定容量):4050mAh/14.58Wh
FOR USE WITH TC5X SERIES
ORDER REPLACEMENT: BTRY-TC5X-BTBCN4MA-01
CAUTION: Risk of explosion if battery is replaced by an incorrect type. Dispose of used batteries according to instructions.
WARNING: Do not disassemble, short circuit, or dispose of in fire.
Factory: TWS TECHNOLOGY(GUANGZHOU) LIMITED
IC: 109AN-BT000443
FCC ID: UZ7BT000443
CMIIT ID: XXXXYYZZZZ
CCXXxxYYyyyZzW
X-00000
AAA-000000
TIS.2217-2548
Sektor Distributors (Thailand) Co., Ltd.
Li-ion
CELL ORIGIN CHINA
FINISHED IN CHINA 중국산
P/N:BT-000443-01
ID: #BT-000443-00 DV3AT1E709
Wdl4E205 E708 T0088
DV3A REV 01
中国制造 R-C-ZTC-BT-000443
XXXXXX
E309412
LISTED
I.T.E. ACCESSORY
전지
YU10118-xxxxx
A/S 문의:080-681.0880