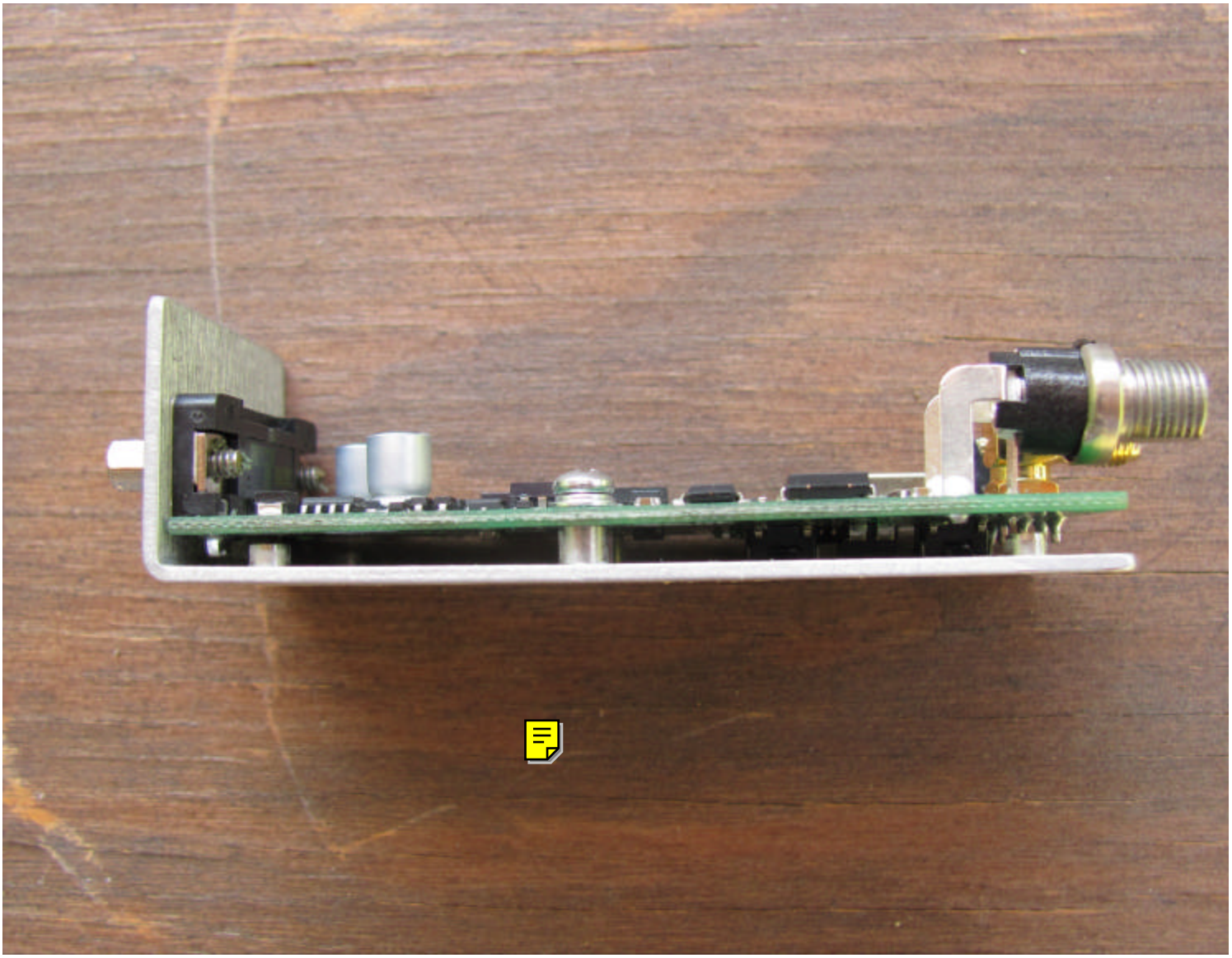

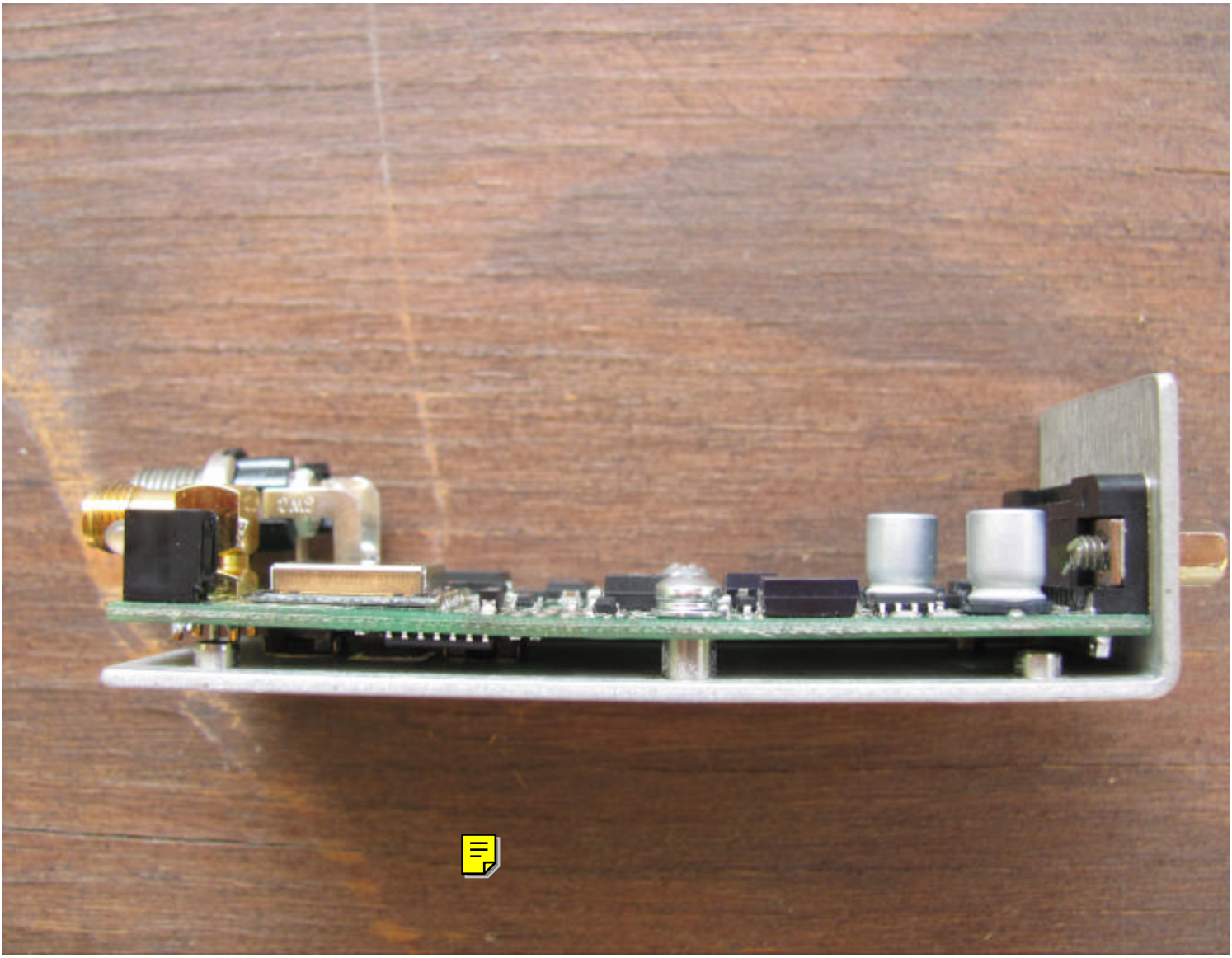

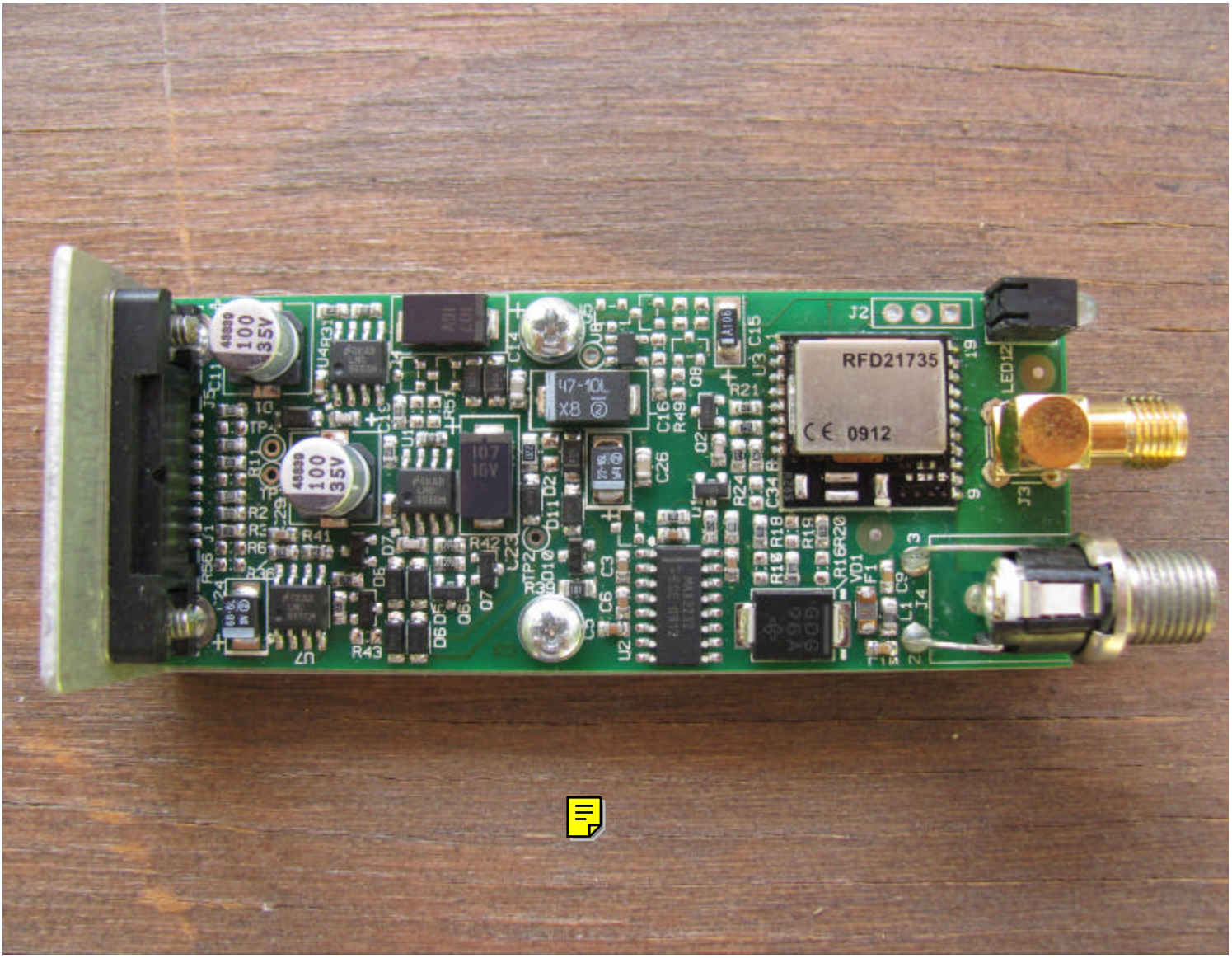
RFD21735
CE 0912
J2
J3
J4
LED12
100
35V
47-10L
X8
107
16V

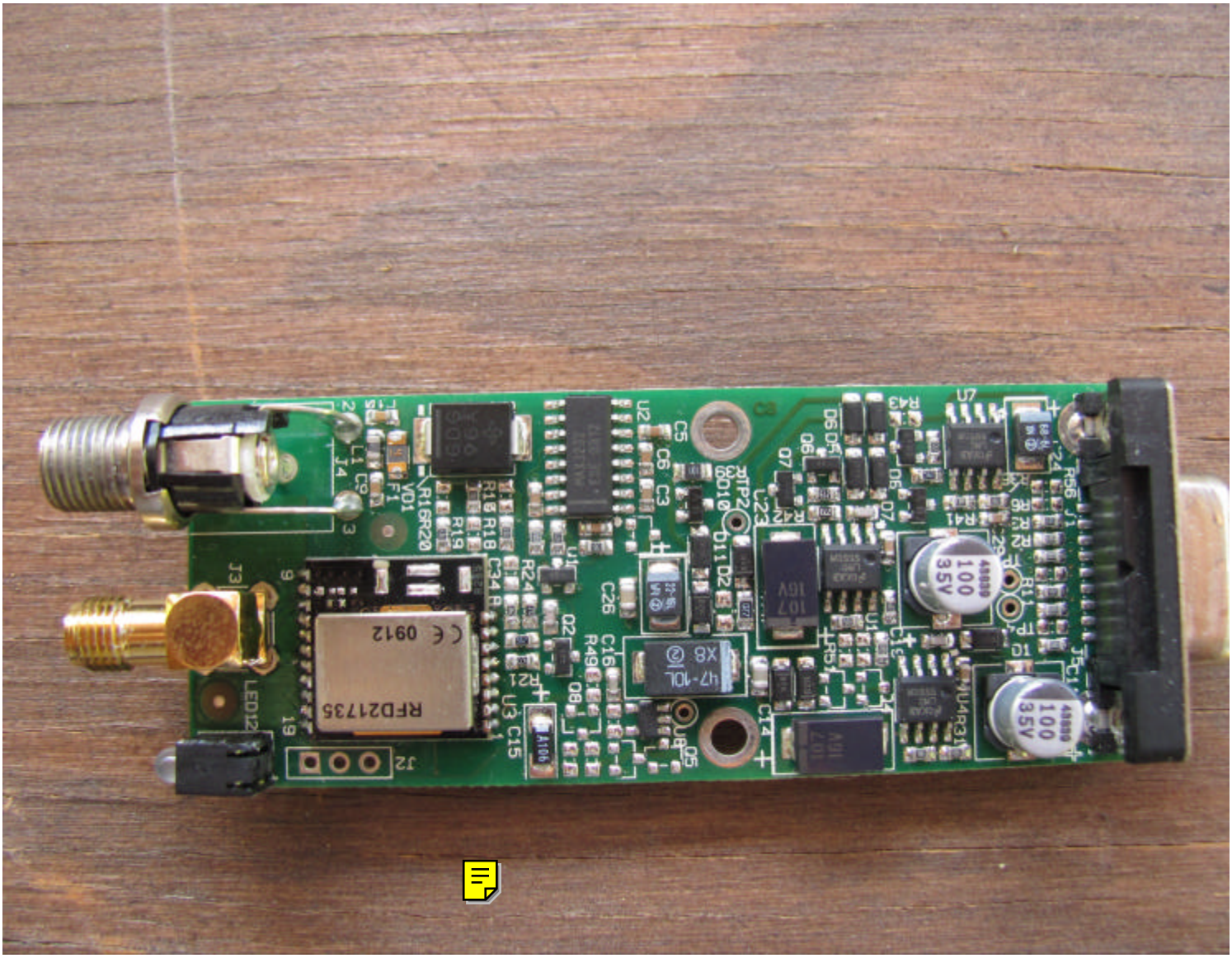
RFD21735
CE 0912
100
35V
100
35V
16V
107
A91
107
A106
XB
47-10L

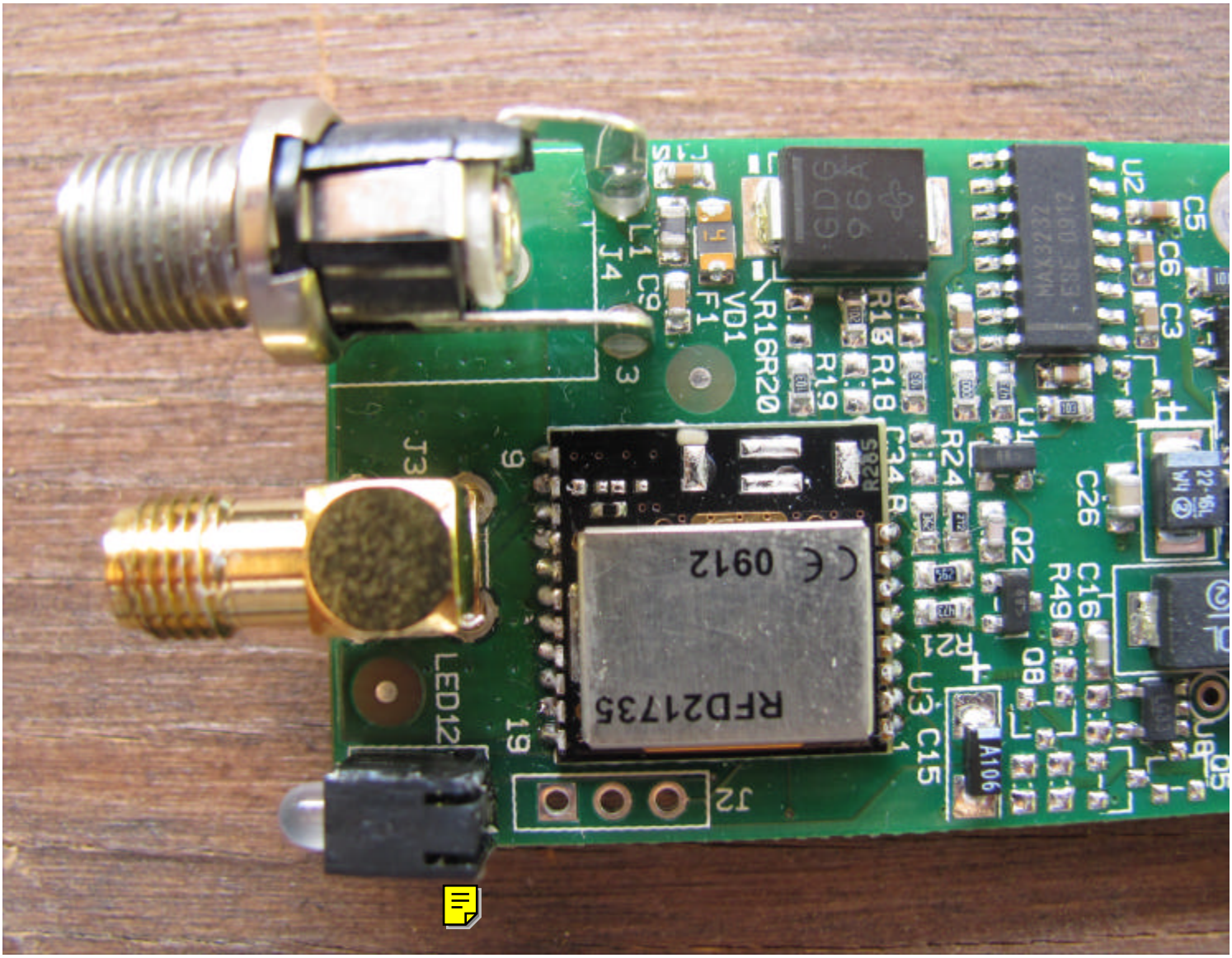
C5
C6
C3
U2
MAX3232
ESE 0912
C26
C16
R49
Q8
Q5
U3
C15
A106
Q2
R24
R21
U1
C34
R22
R18
R19
R16
R20
VD1
F1
C9
L1
J4
J1
J3
LED12
J2
RFD21735
0912

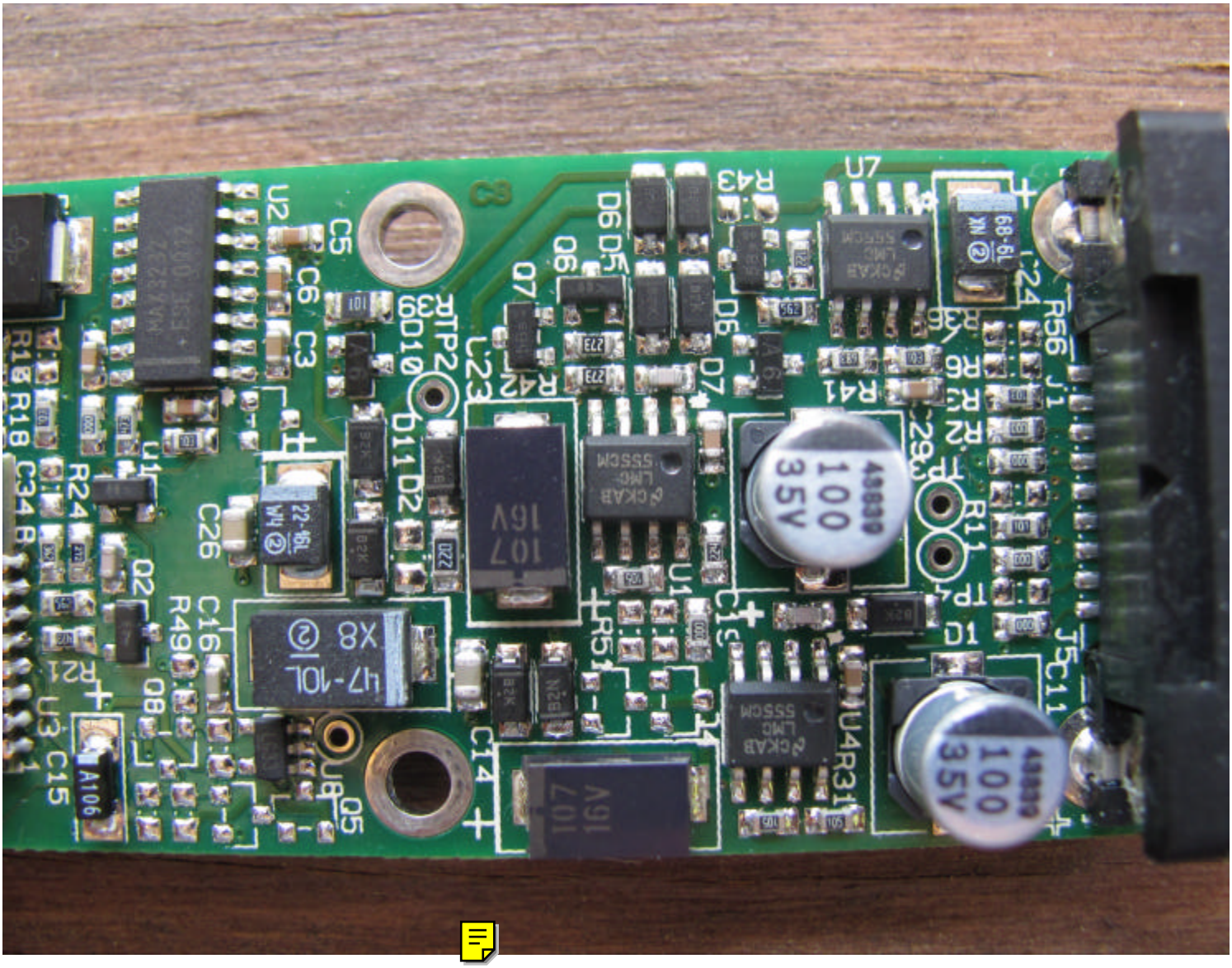
U7
R43
D6 D5
Q6
Q7
D6
D7
R42
L23
TP2
R39
D10
D11 D2
U2
C5
C6
C3
C3
R56
J1
R24
R18
R18
C34
U1
R24
C26
Q2
C16
R49
Q8
U3
C15
A106
U8
Q5
C14
R51
U1
C1
U4
R31
R41
R37
R39
R32
R29
R11
D1
J5
C11
100
35V
100
35V
107
16V
107
16V
LMC
555CM
CKAB
MA4237
ESH 0017
22-16L
M4
47-10L
X8
68-6L
XM

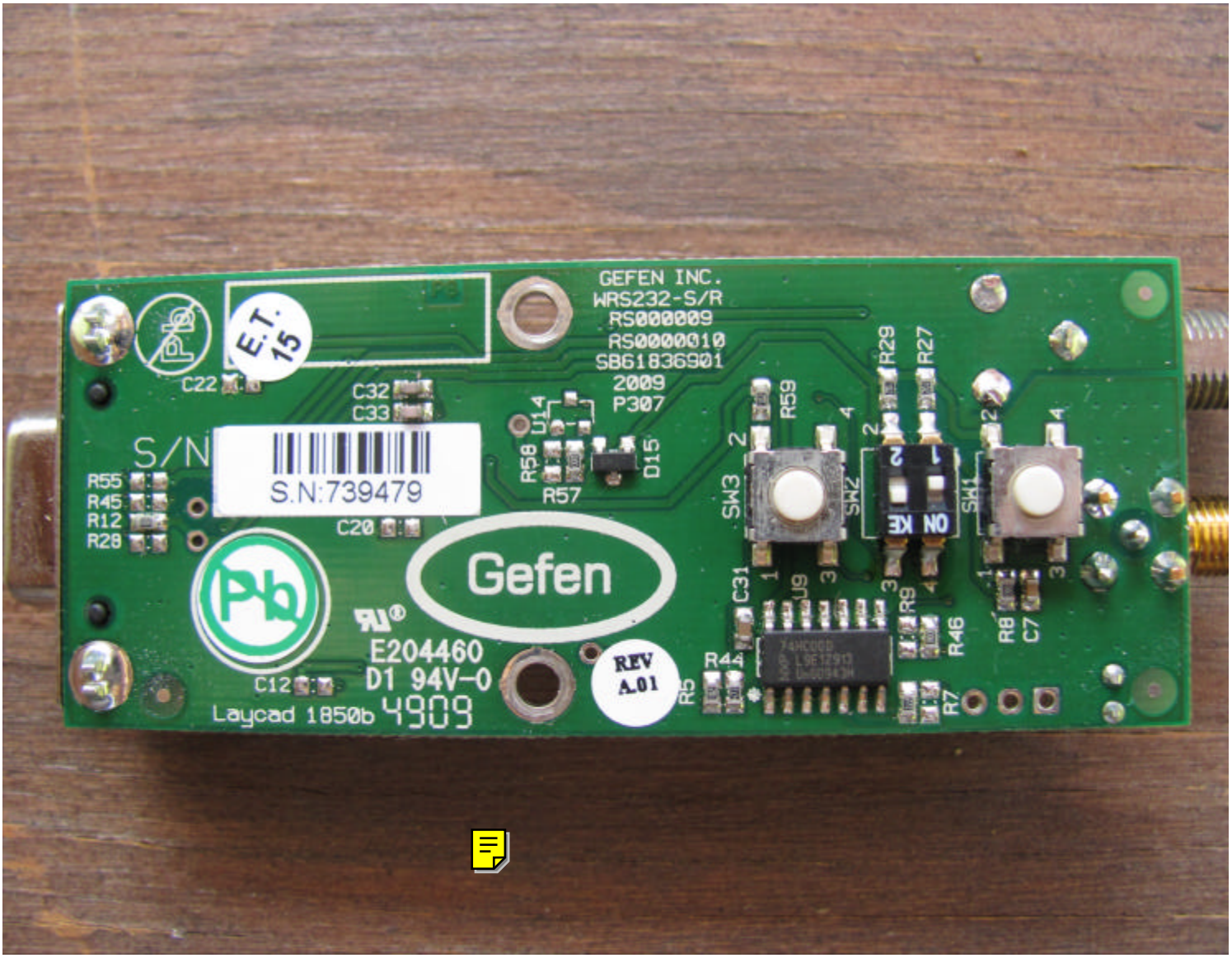
GEFEN INC.
WRS232-S/R
RS000009
RS0000010
SB61836901
2009
P307
E.T.
15
S/N
S.N:739479
Gefen
E204460
D1 94V-0
REV
A.01
Laycad 1850b
4909
C22
C32
C33
U14
R58
R57
D15
R55
R45
R12
R28
C20
C12
R59
R29
R27
SW3
SW2
SW1
ON
KE
C31
U9
R9
R46
R8
C7
R44
R5
R7

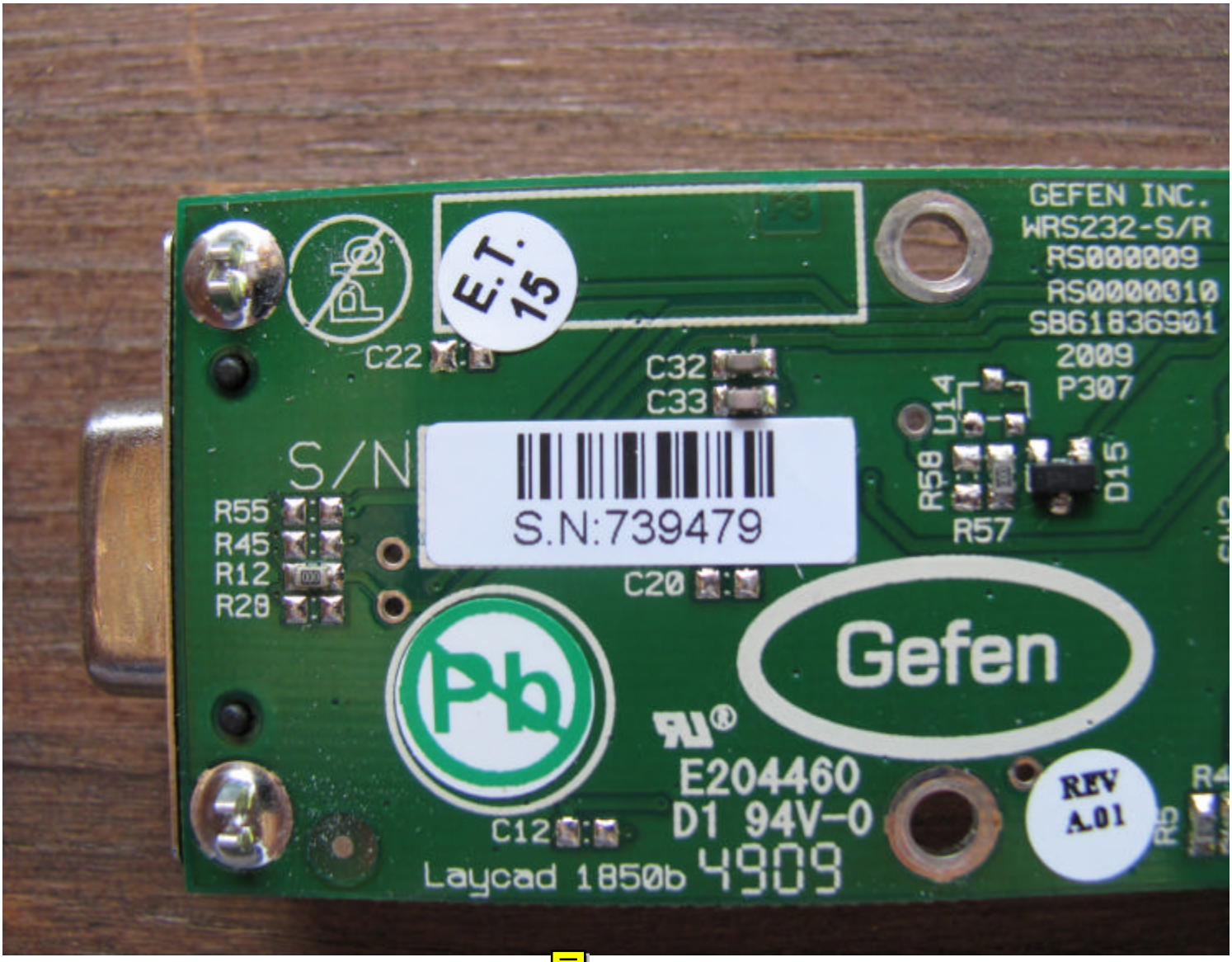
GEFEN INC.
WRS232-S/R
RS000009
RS0000010
SB61836901
2009
P307
E.T.
15
C22
C32
C33
D14
D15
R58
R57
S/N
S.N:739479
R55
R45
R12
R28
C20
Gefen
E204460
D1 94V-0
REV
A.01
C12
Laycad 1850b 4909

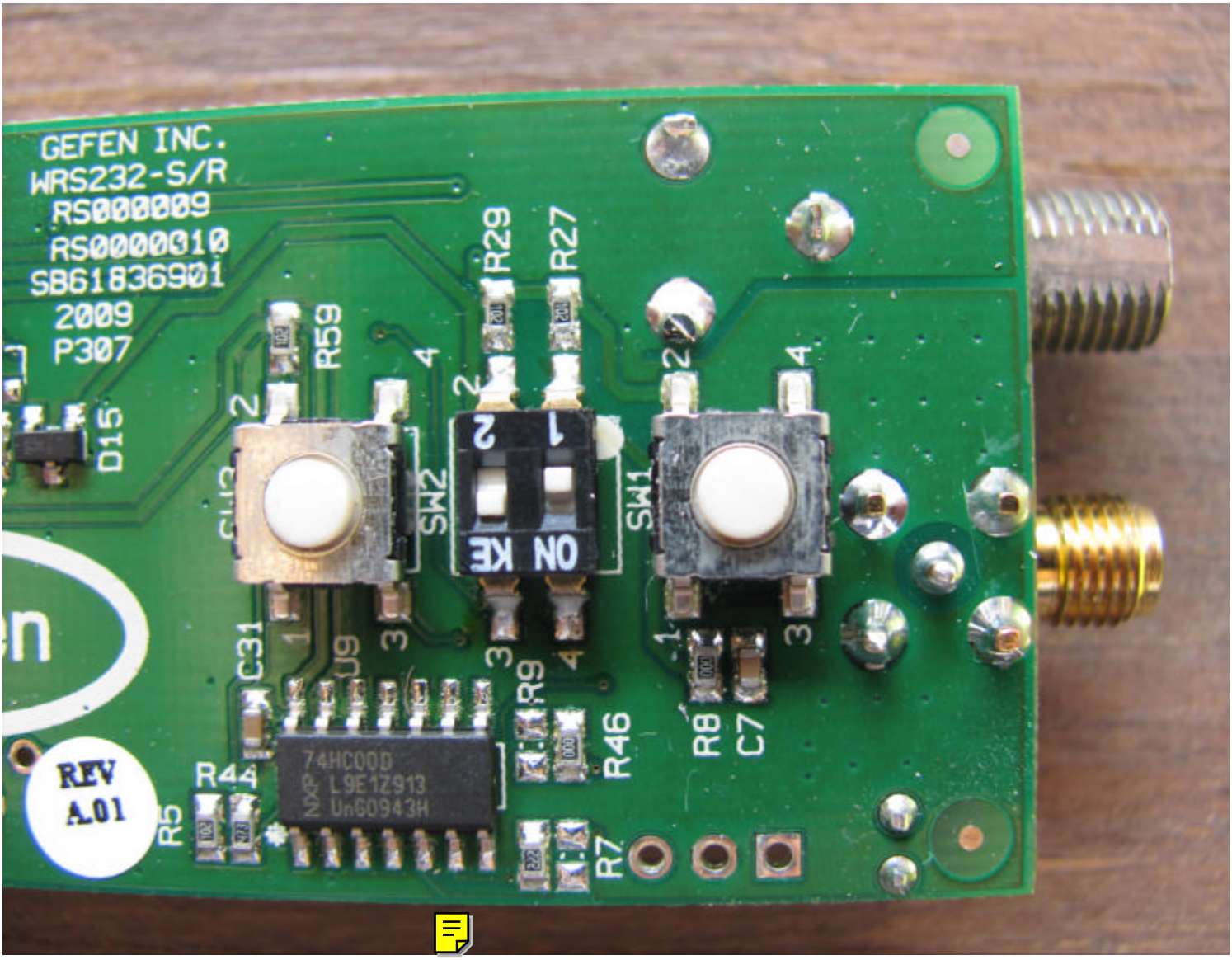
GEFEN INC.
WRS232-S/R
RS000009
RS0000010
SB61836901
2009
P307
D15
R59
R29
R27
SW2
SW1
ON
KE
C31
U9
R9
R46
R8
C7
R44
R5
R7
74HC00D
REV
A.01

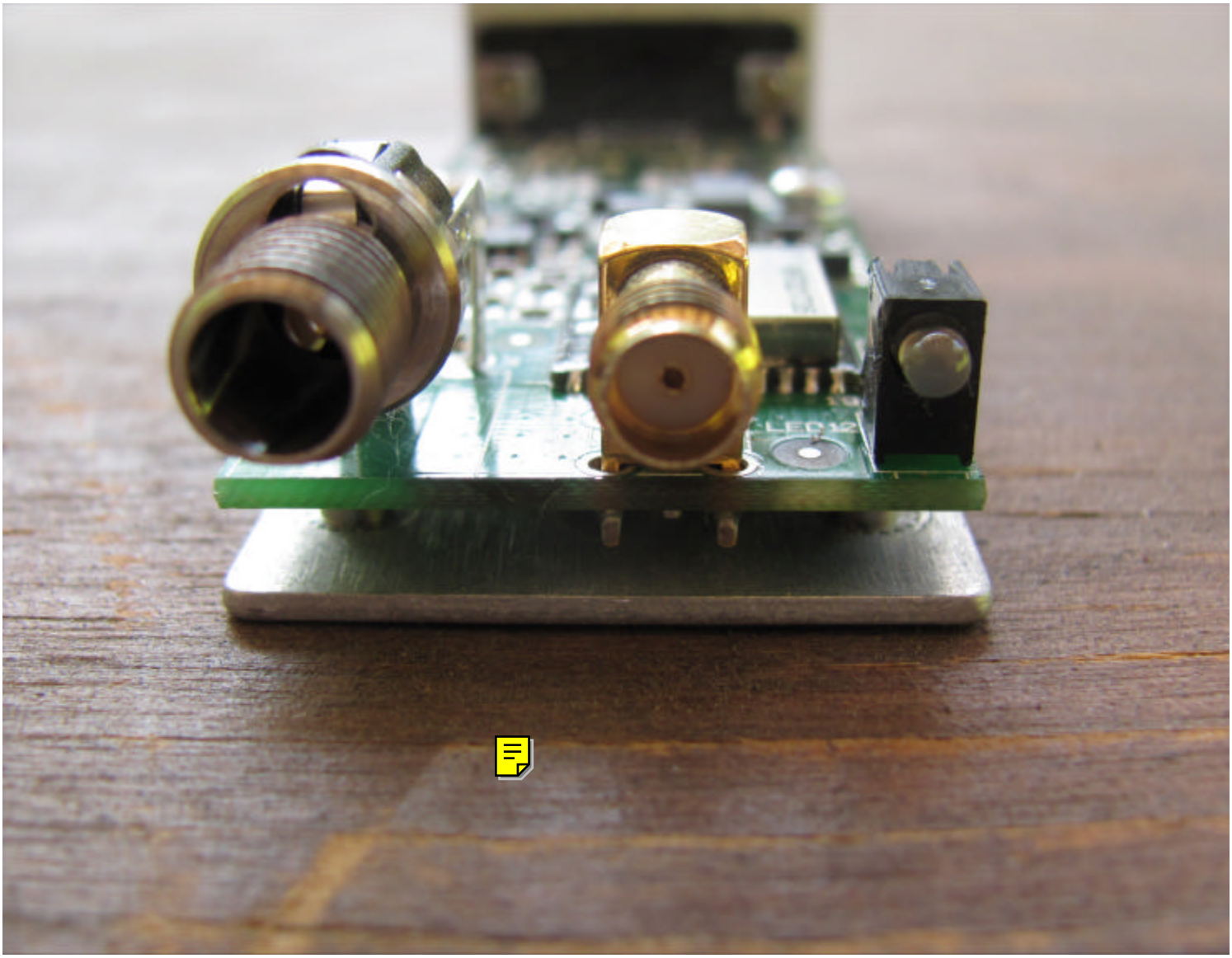
LED12