MS
BS
AC

MS
RJ45 POWER DRY CONTACT OUTPUT DRY CONTACT INPUT
BS
AC

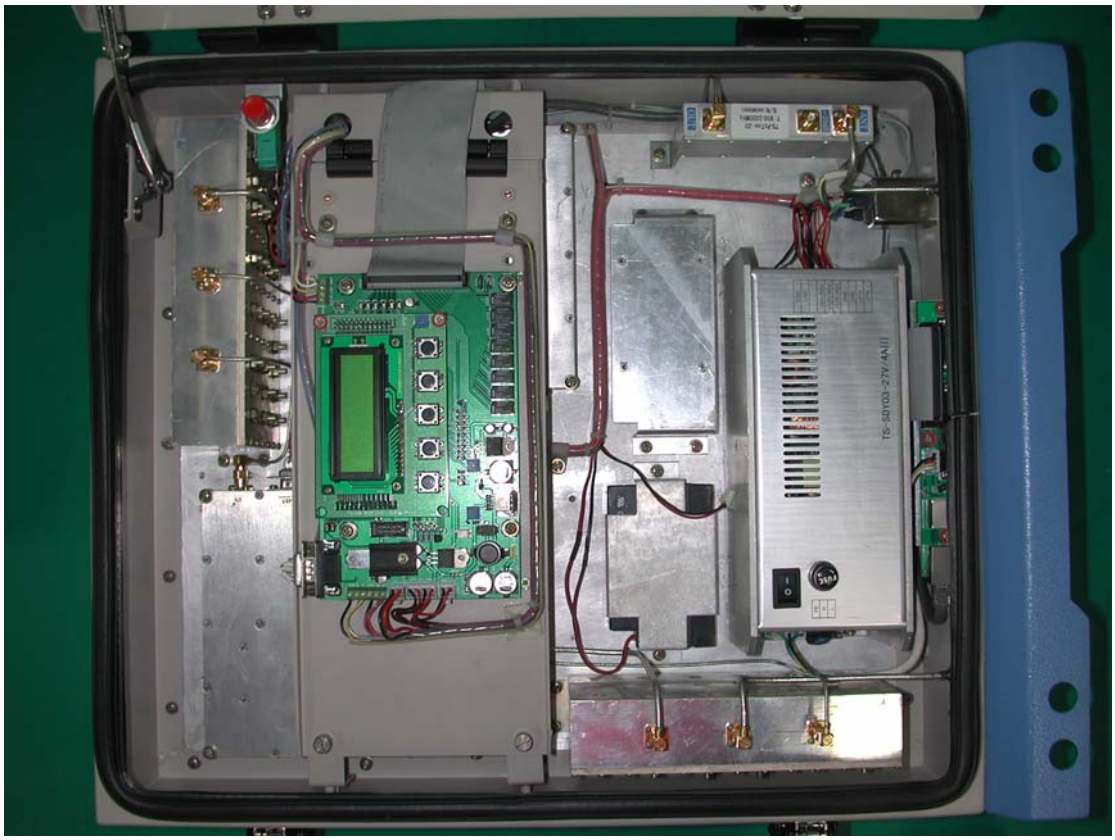

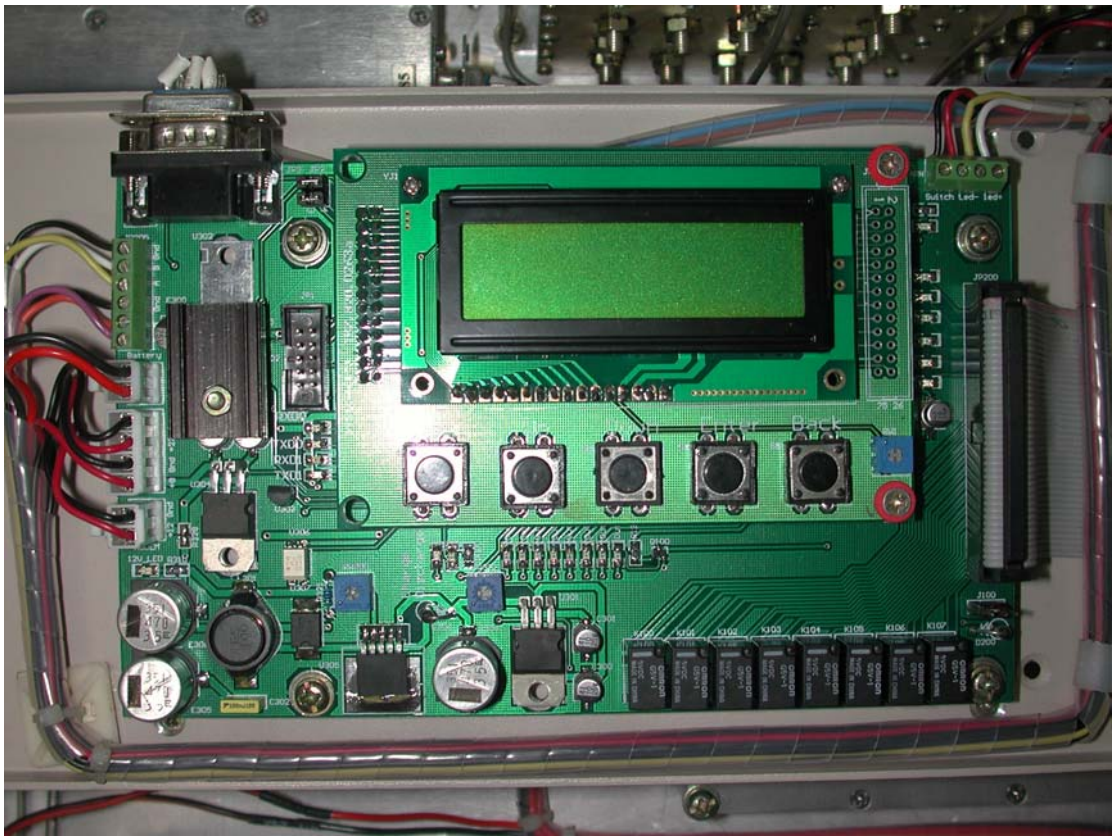
Switch Led- Led+
J9200
Battery
BACK
J100
K101
K102
K103
K104
K105
K106
K107

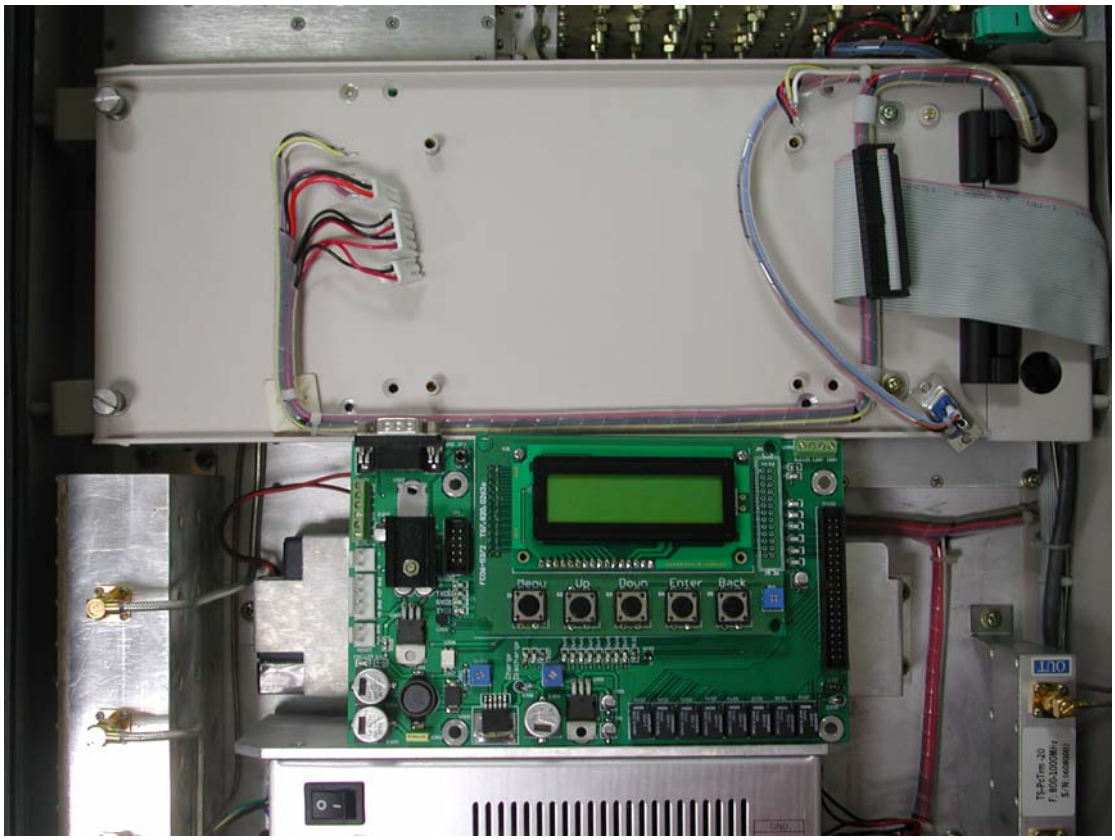
Menu
Up
Down
Enter
Back
OUT

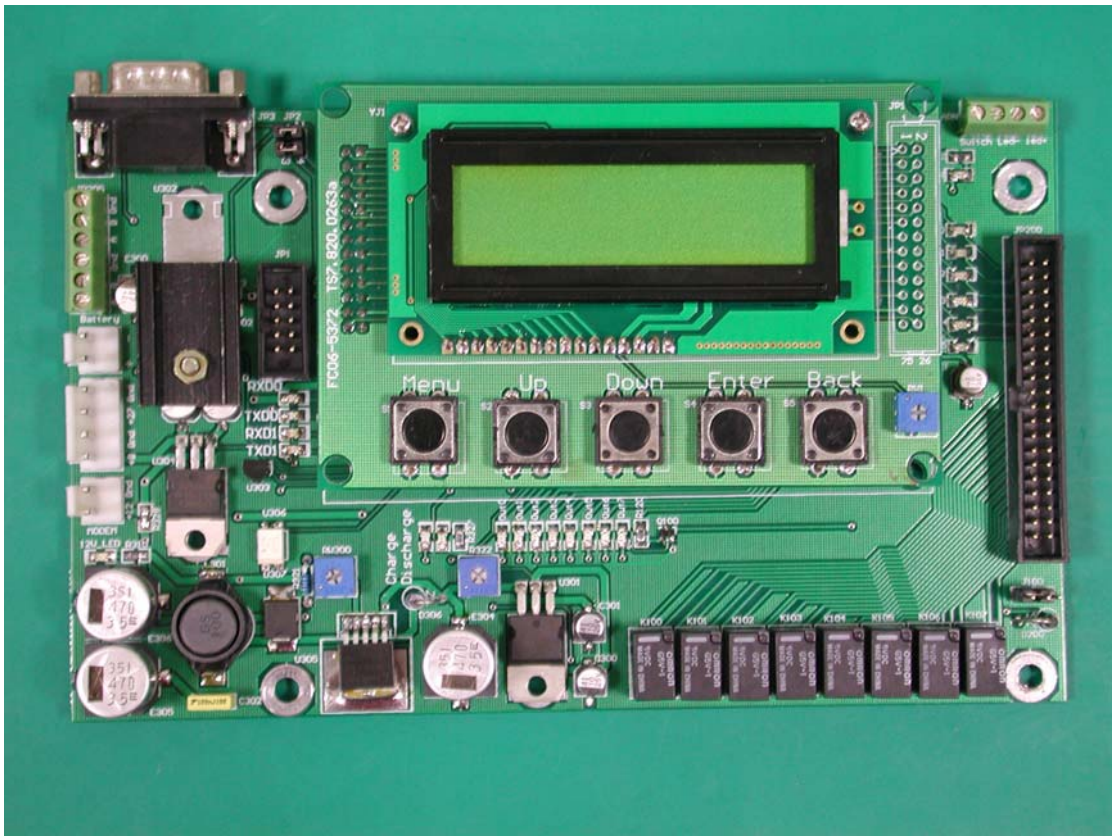
Menu
Up
Down
Enter
Back
Charge
Discharge

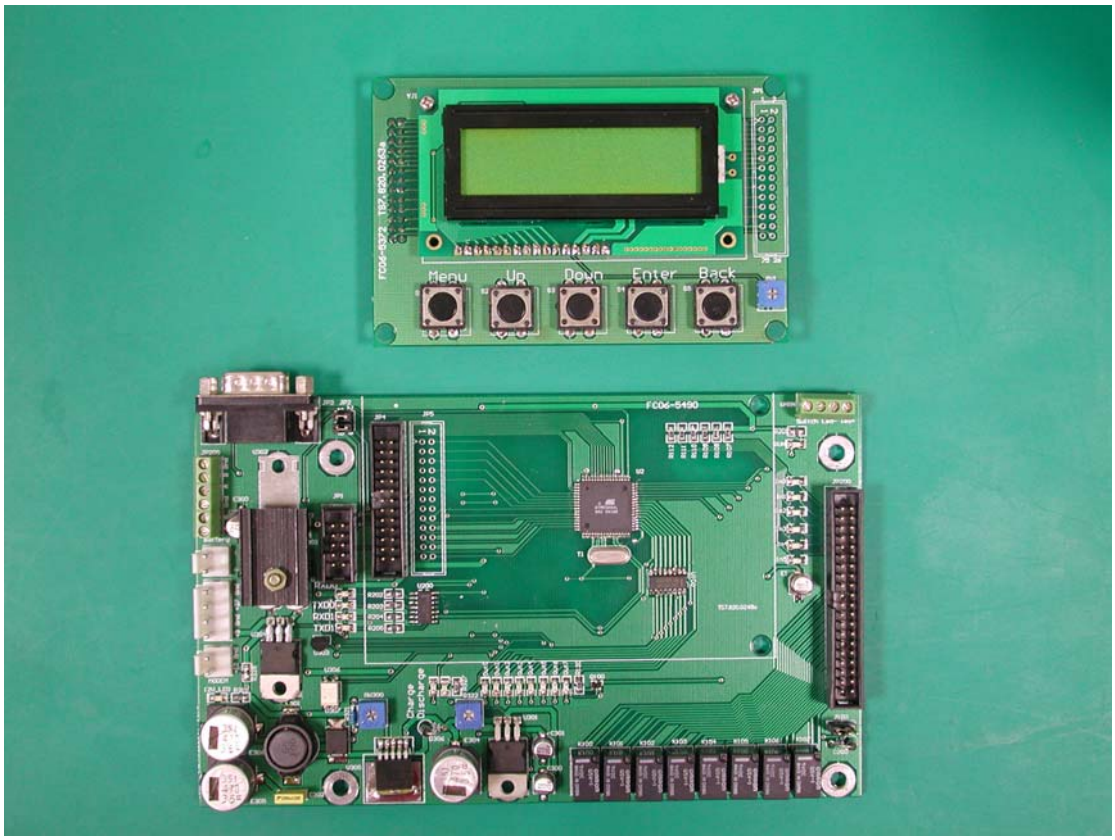
Menu
Up
Down
Enter
Back

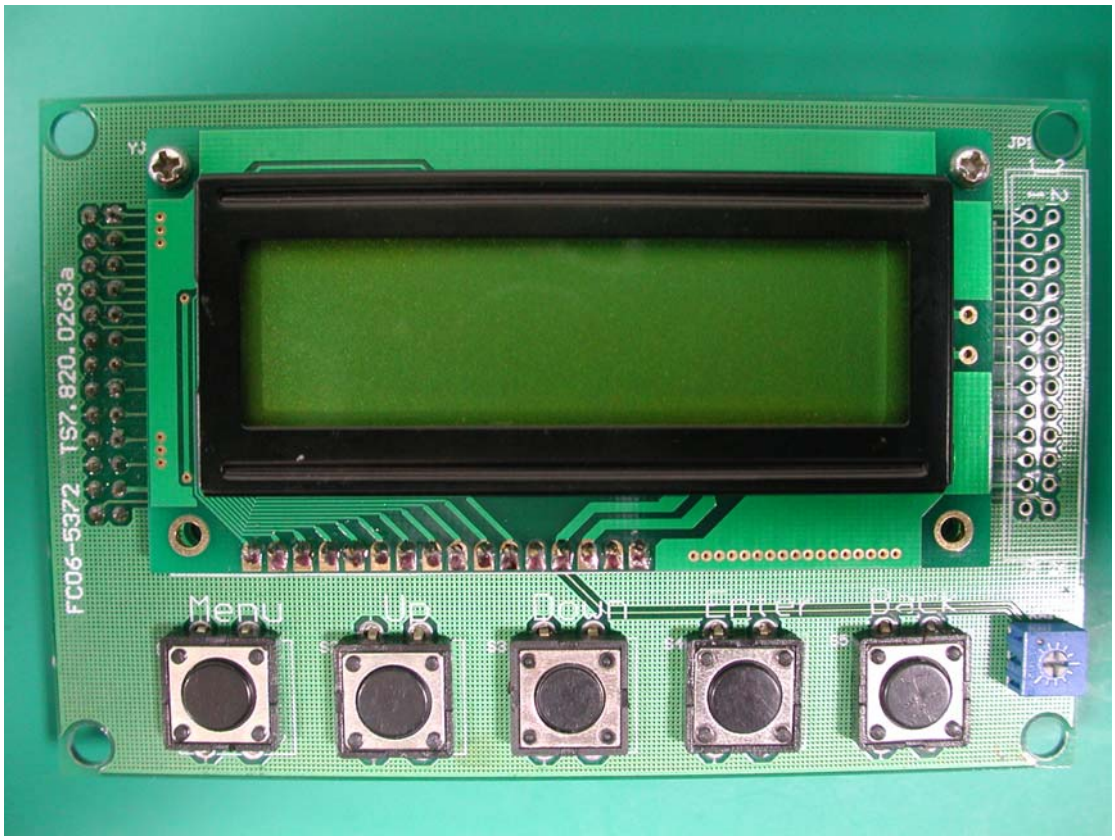
Menu
Up
Down
Enter
Back
JP1
FC06-5372 TS7.820.0263a

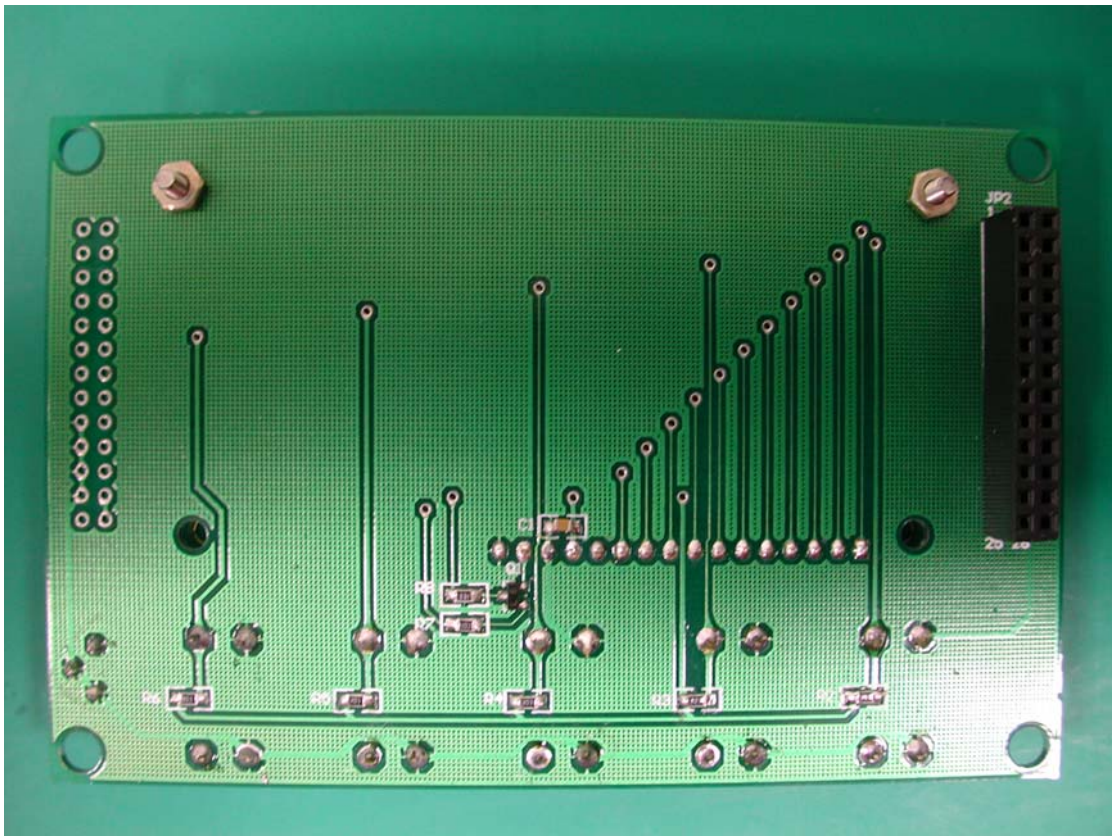
JP2

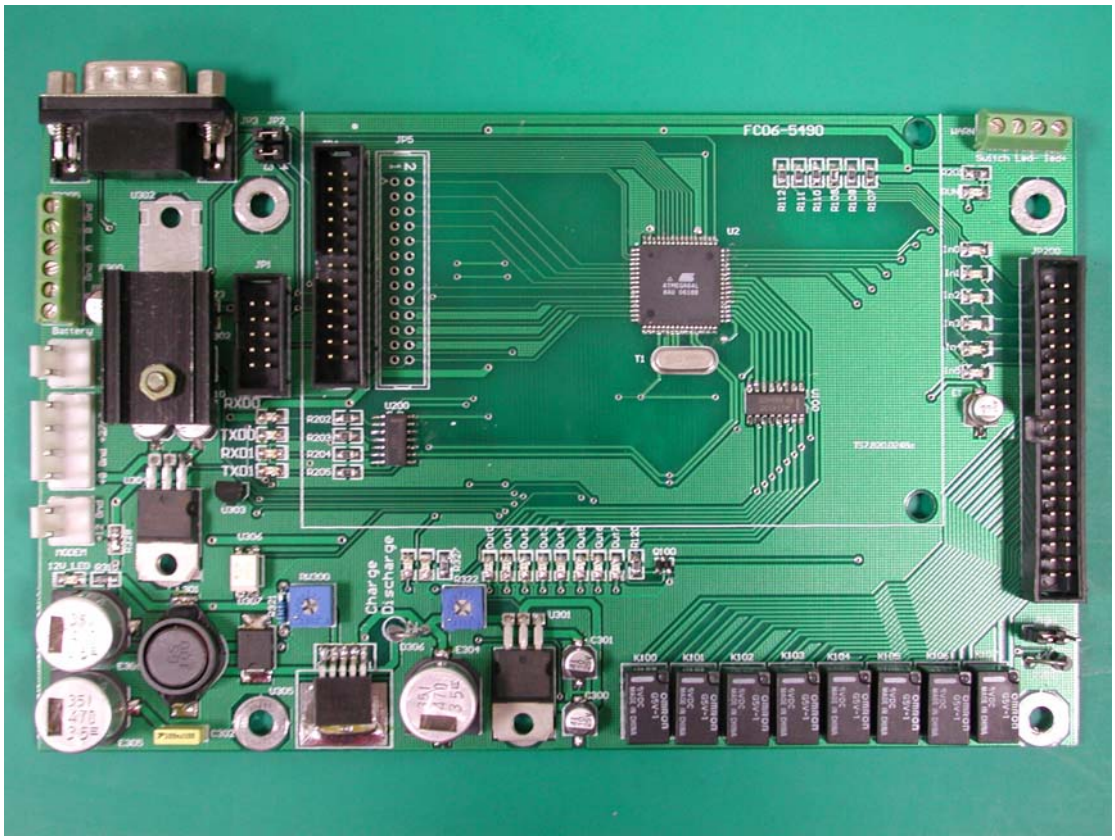
FC06-5490
Battery
Charge
Discharge
RXD0
TXD0
RXD1
TXD1
U2
T1

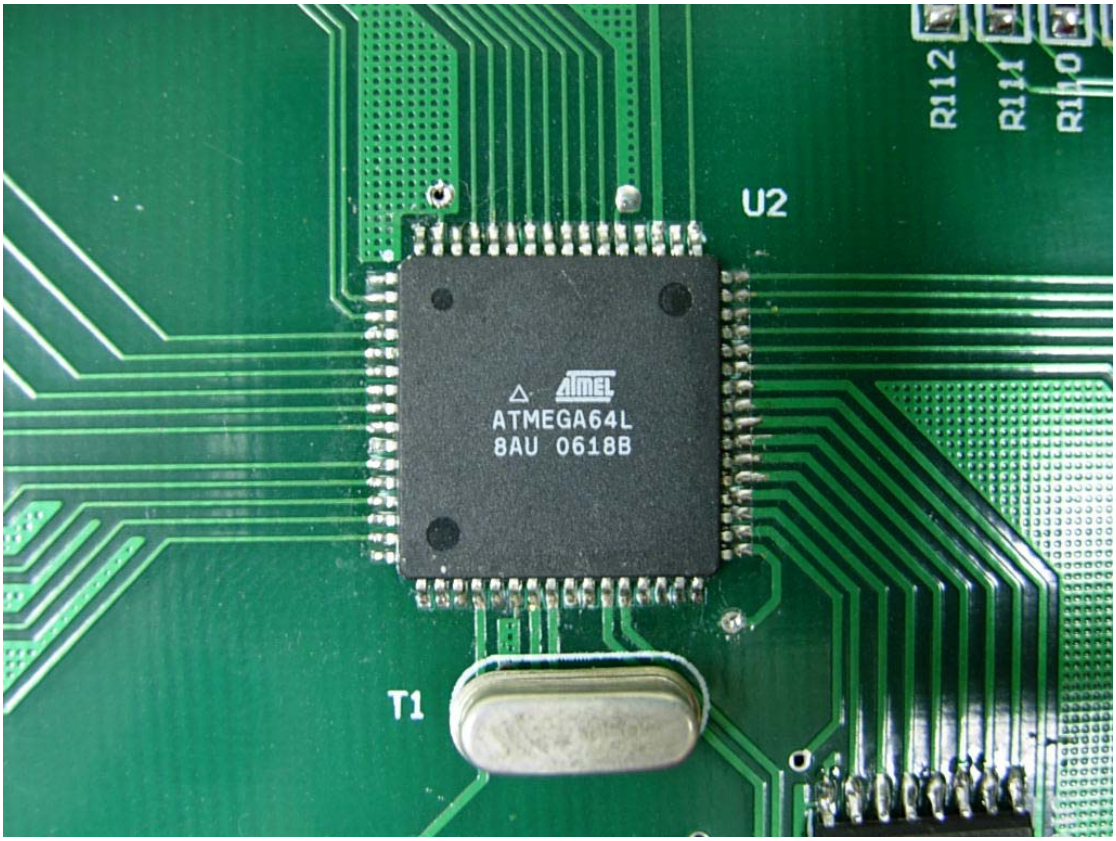
R112
R111
R110
U2
ATMEL
ATMEGA64L
8AU 0618B
T1

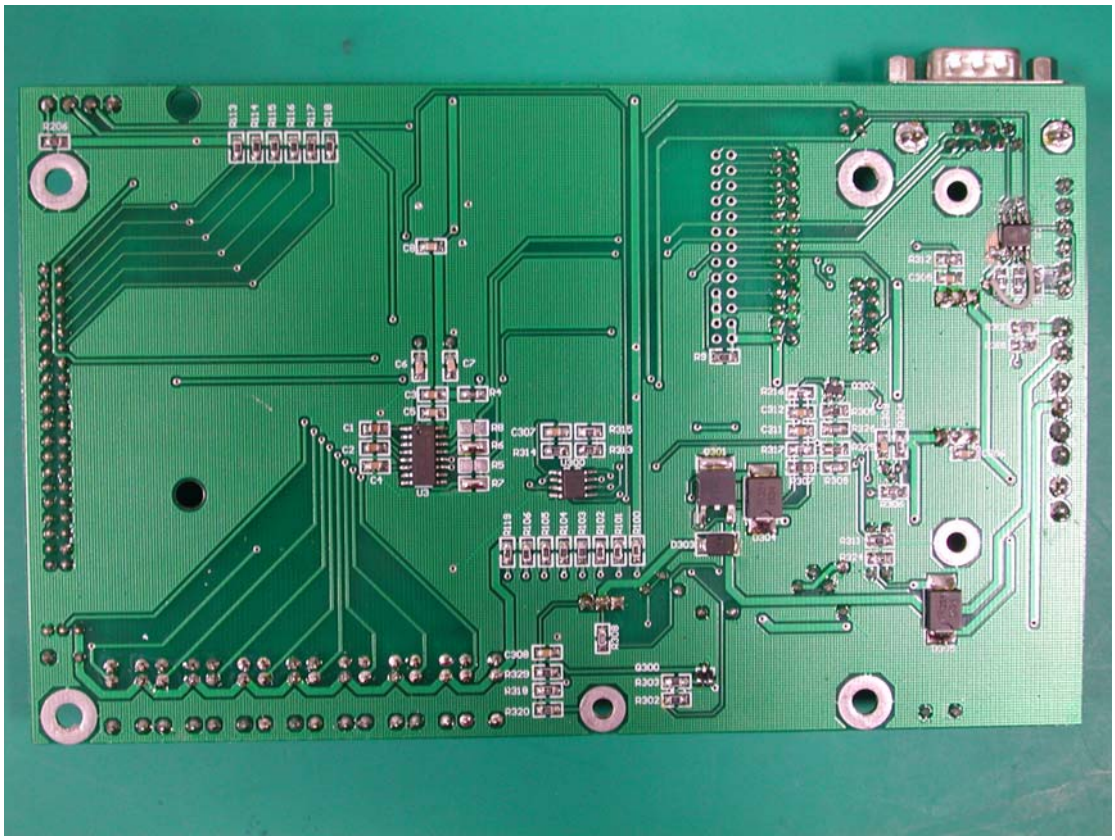

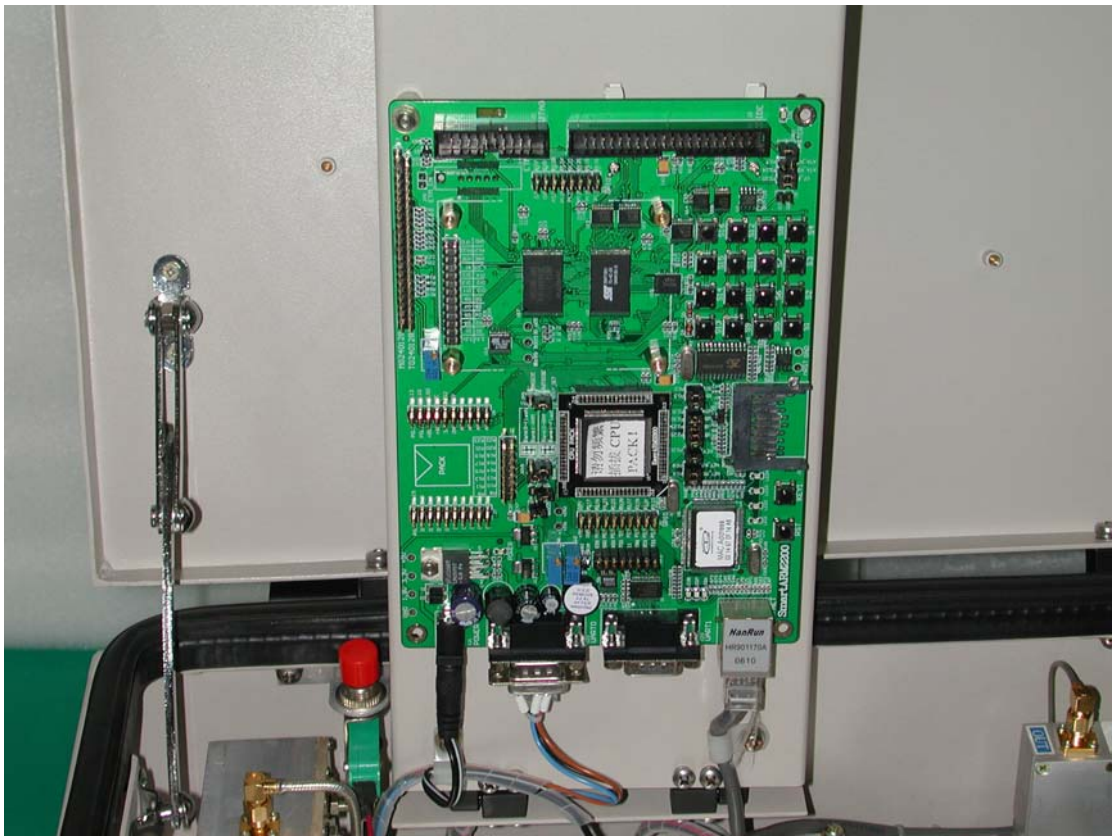

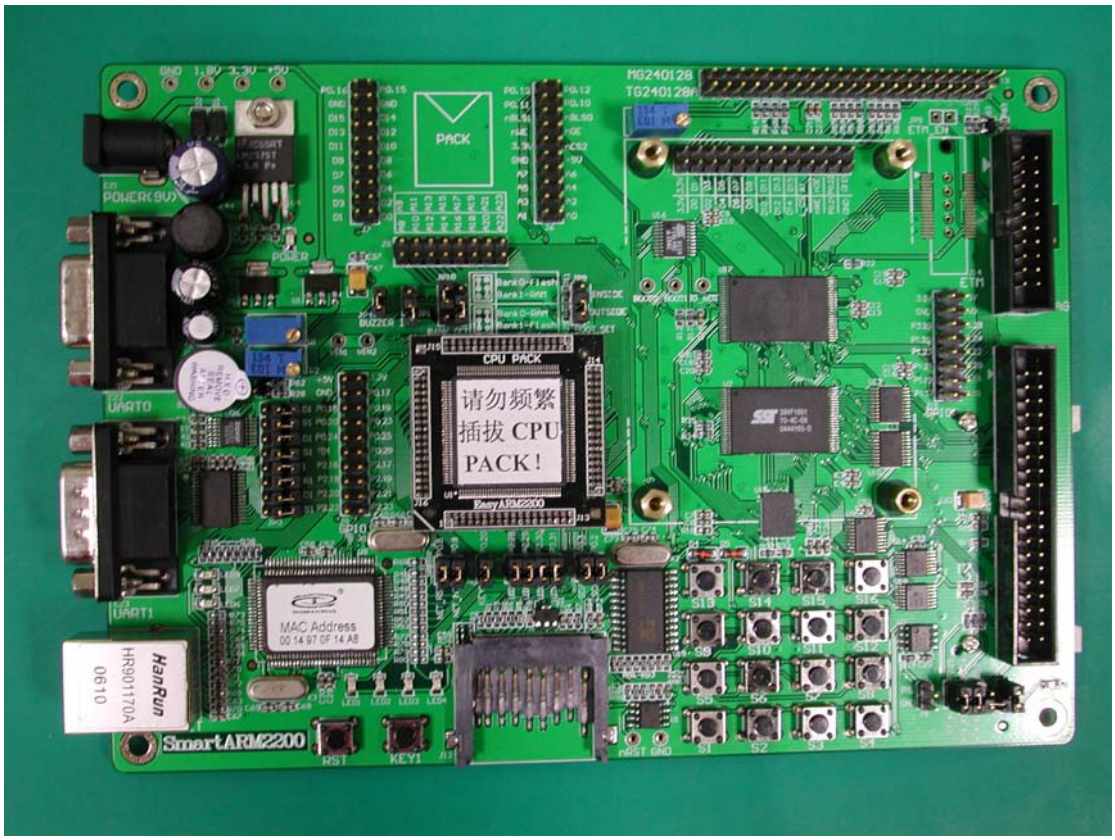
PACK
CPU PACK
请勿频繁
插拔 CPU
PACK!
EasyARM2200
POWER(9V)
UART0
UART1
MAC Address
00 14 97 0F 14 A8
HanRun
HR901170A
0610
SmartARM2200
RST
KEY1

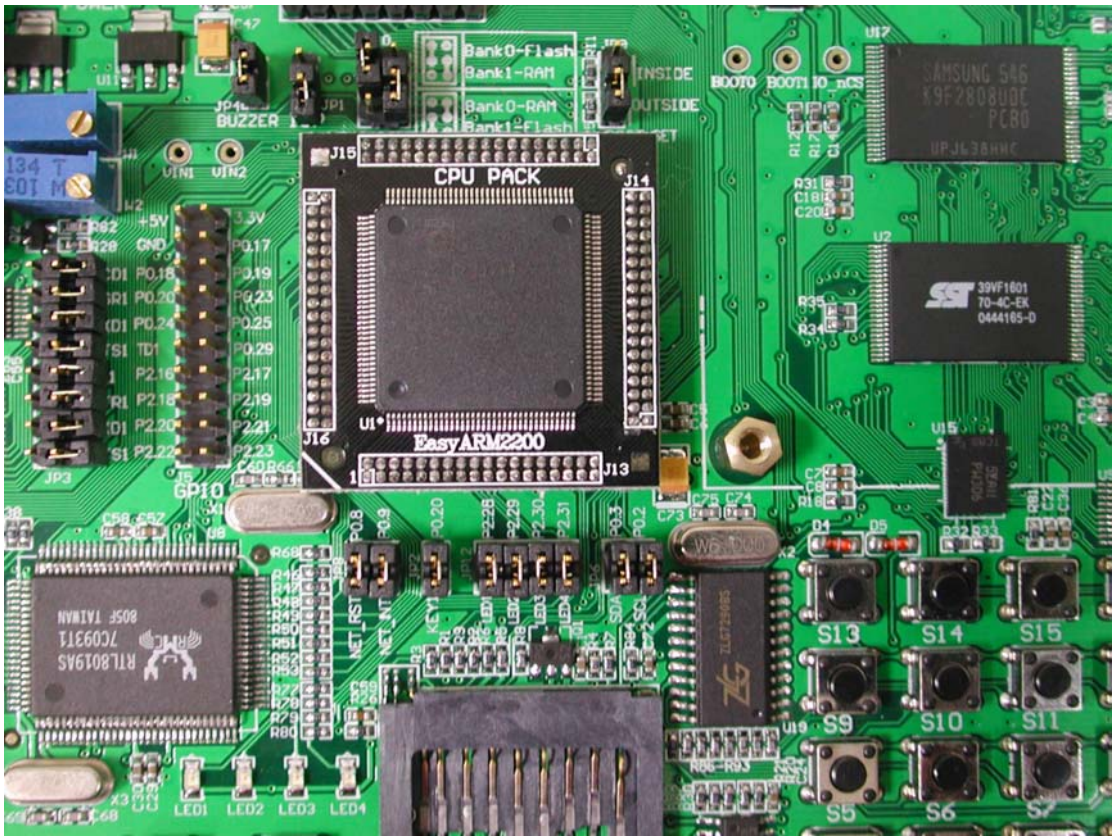
CPU PACK
EasyARM2200
J15
J14
J16
J13
U1
Bank0-Flash
Bank1-RAM
Bank0-RAM
Bank1-Flash
INSIDE
OUTSIDE
BUZZER
VIN1
VIN2
BOOT0
BOOT1
IO_nCS
SAMSUNG S46
K9F2808U0C
PC80
39VF1601
70-4C-EK
0444165-D
RTL8019AS
GP10
LED1
LED2
LED3
LED4
S13
S14
S15
S9
S10
S11
S5
S6

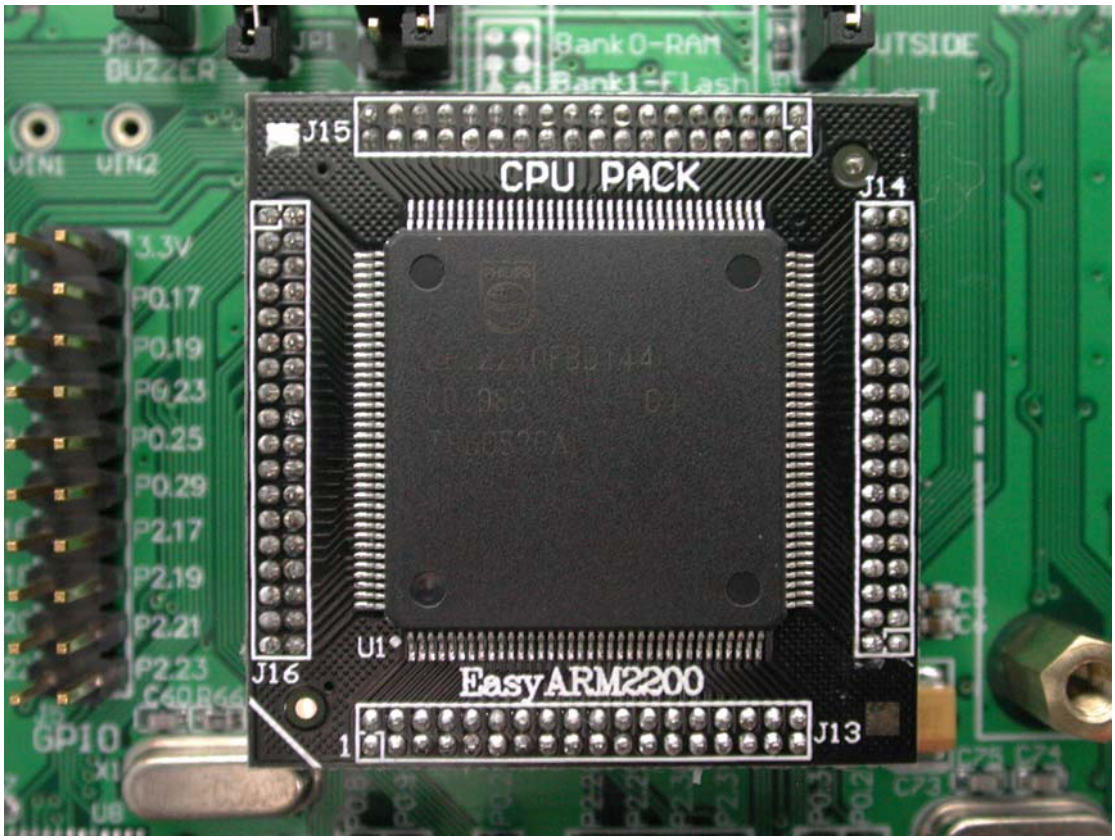
CPU PACK
EasyARM2200
J15
J14
J16
J13
U1
Bank0-RAM
Bank1-Flash
OUTSIDE
BUZZER
VIN1
VIN2
3.3V
P0.17
P0.19
P0.23
P0.25
P0.29
P2.17
P2.19
P2.21
P2.23
GP10

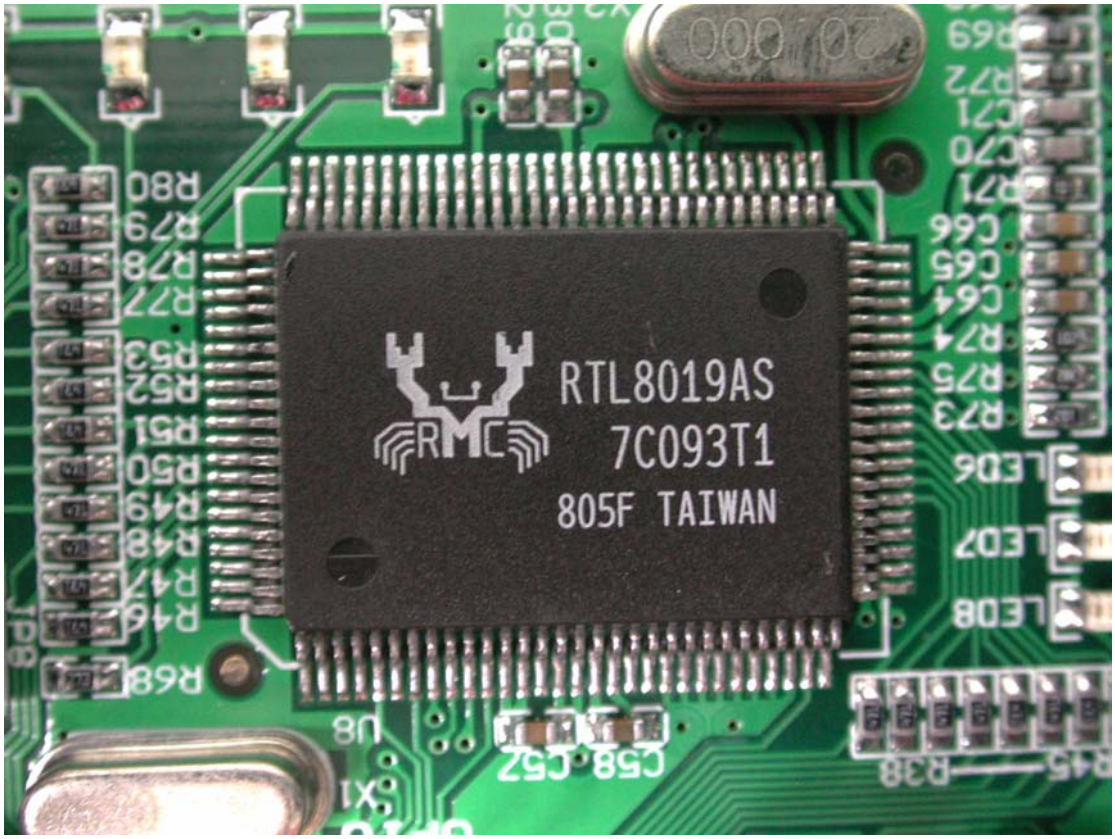
RTL8019AS
7C093T1
805F TAIWAN

U17
SAMSUNG 546
K9F2808U0C
PCB0
UPJ638HHC

R31
C18
C20
U2
39VF1601
70-4C-EK
0444165-D
R35
R34
C3
C4

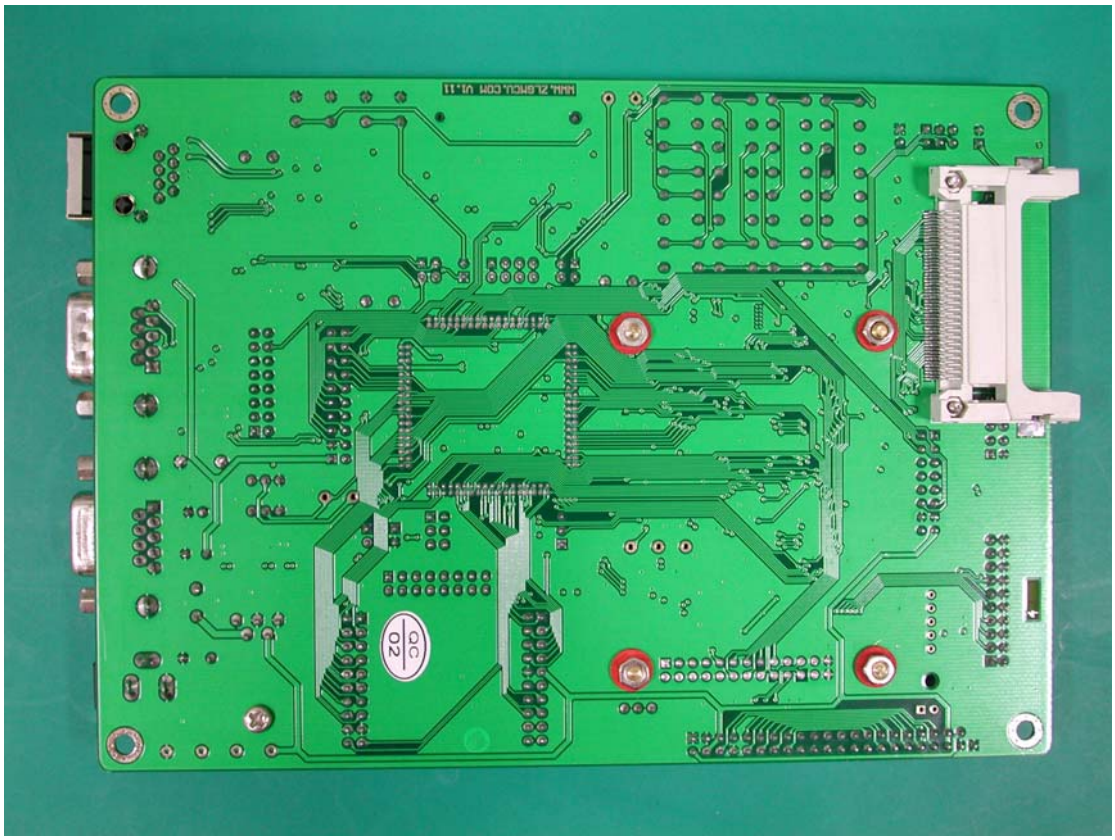

TS-SDY03-27V/4A III

TS-SDY03-27V/4A III

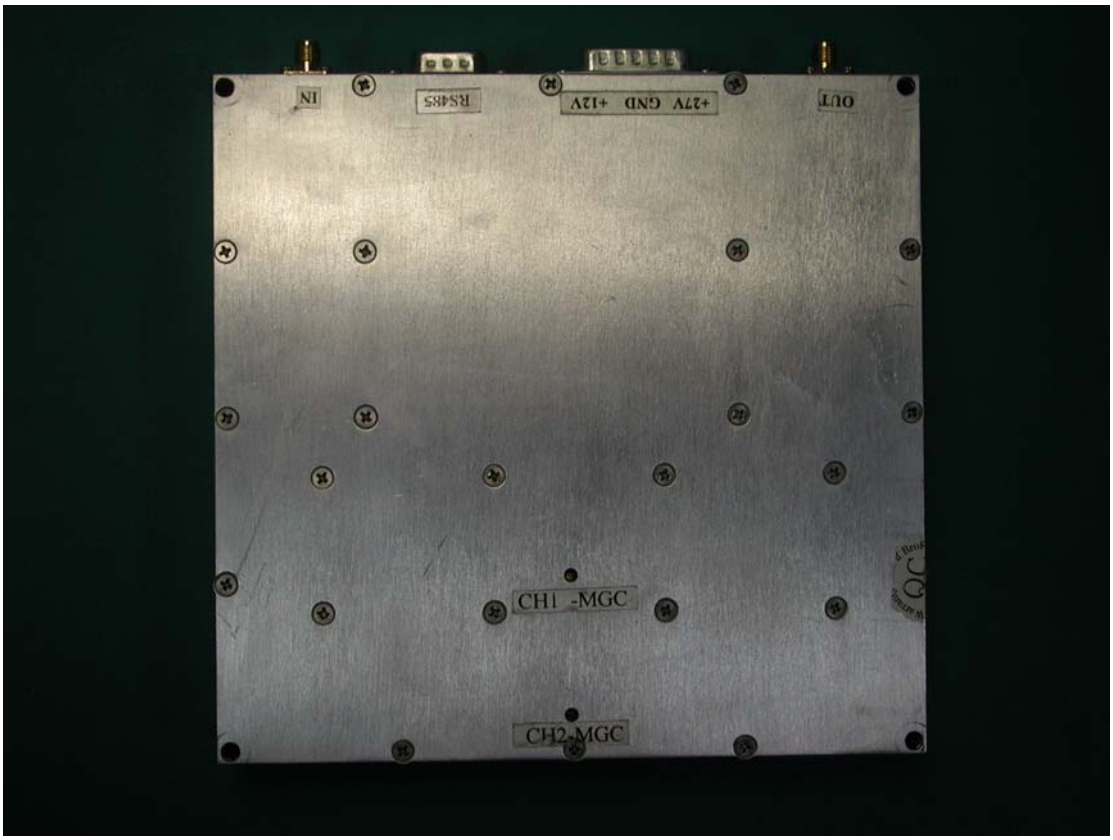
IN
RS485
+27V GND +12V
OUT
CH1 -MGC
CH2-MGC

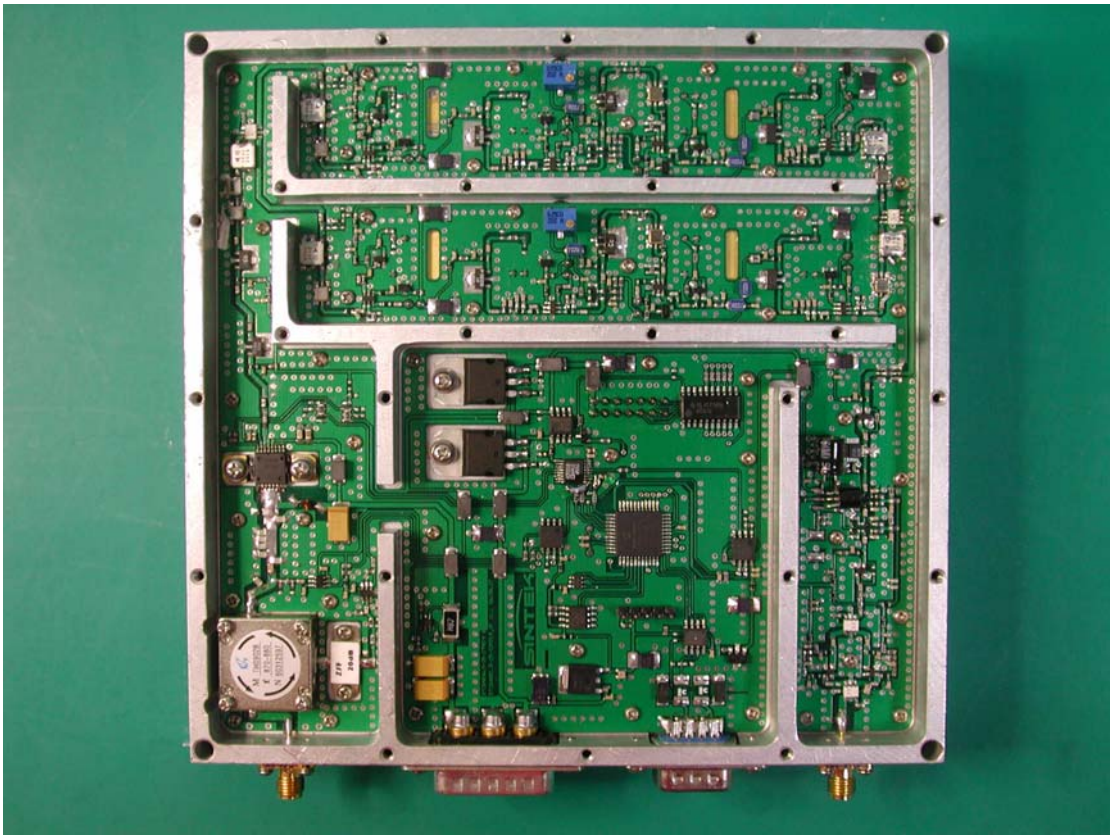

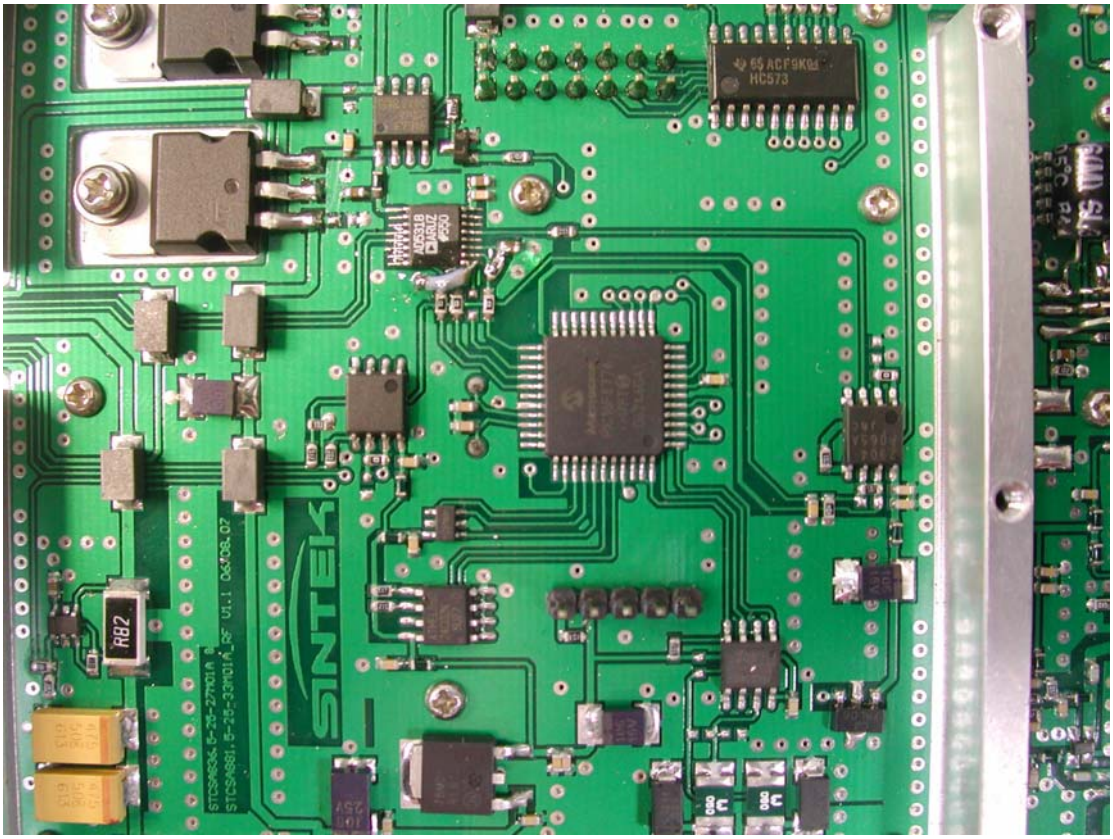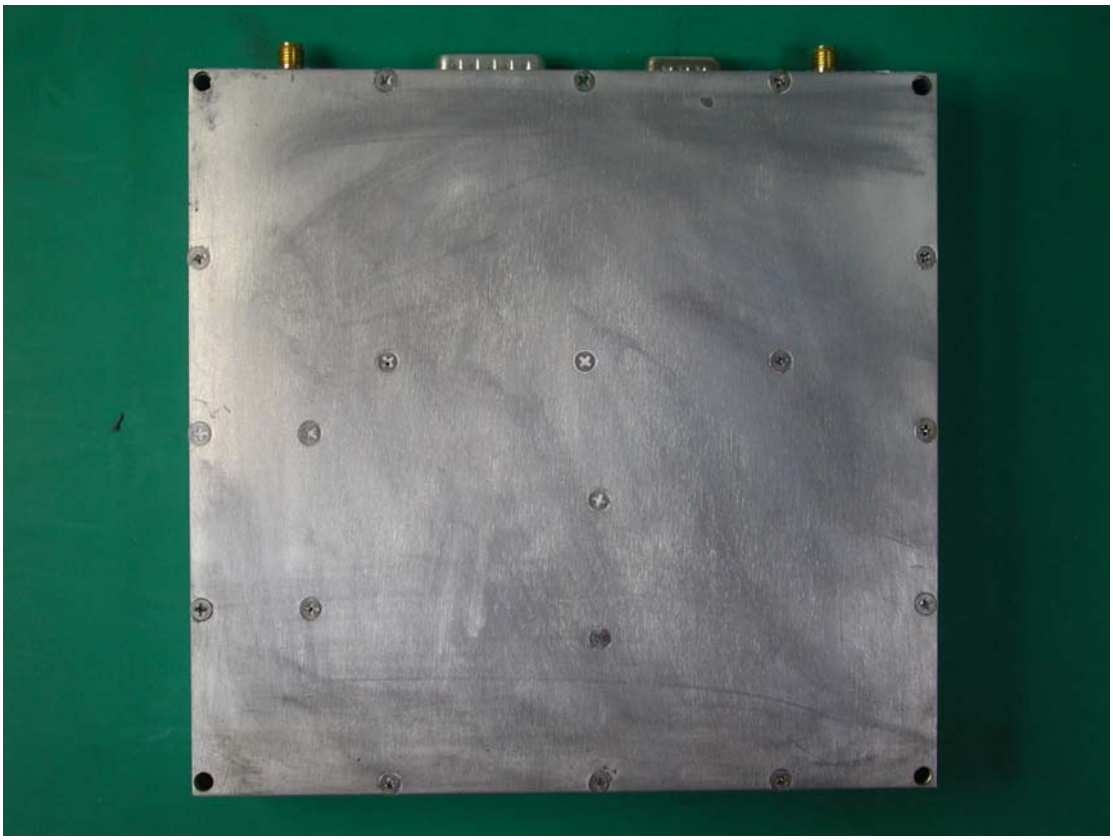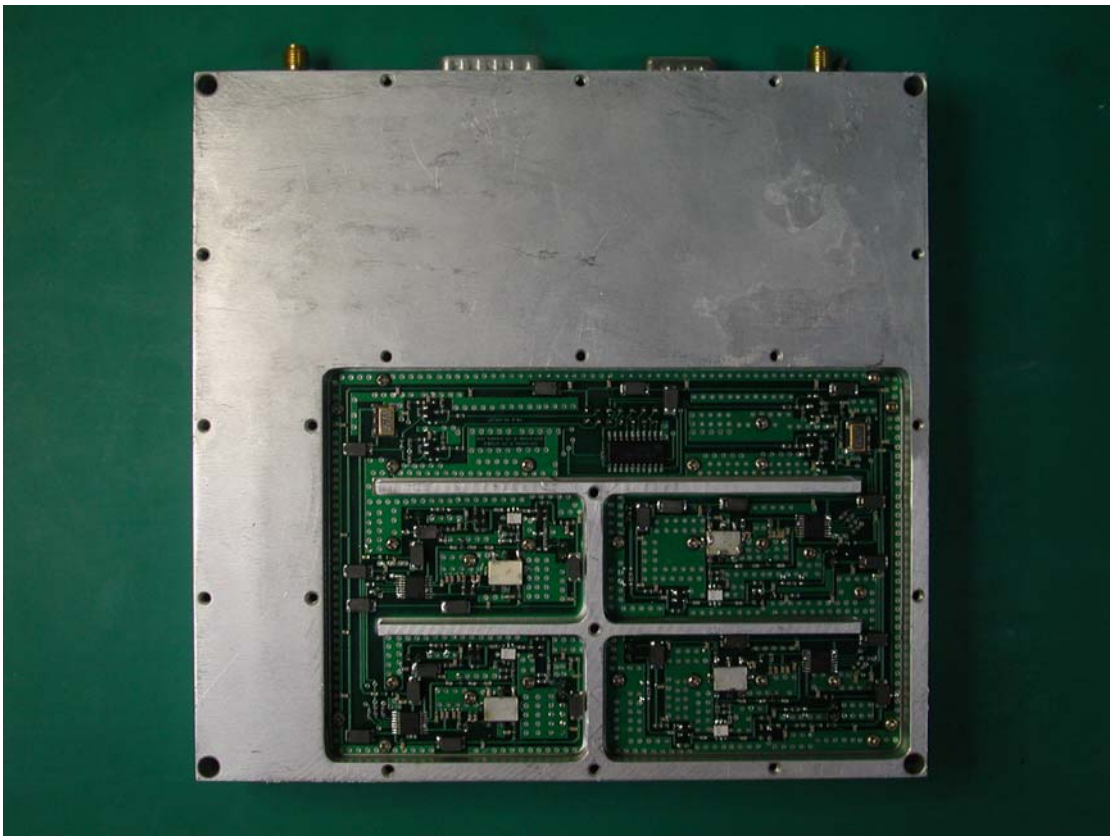
SNTEK
HC573
AD531B
R82