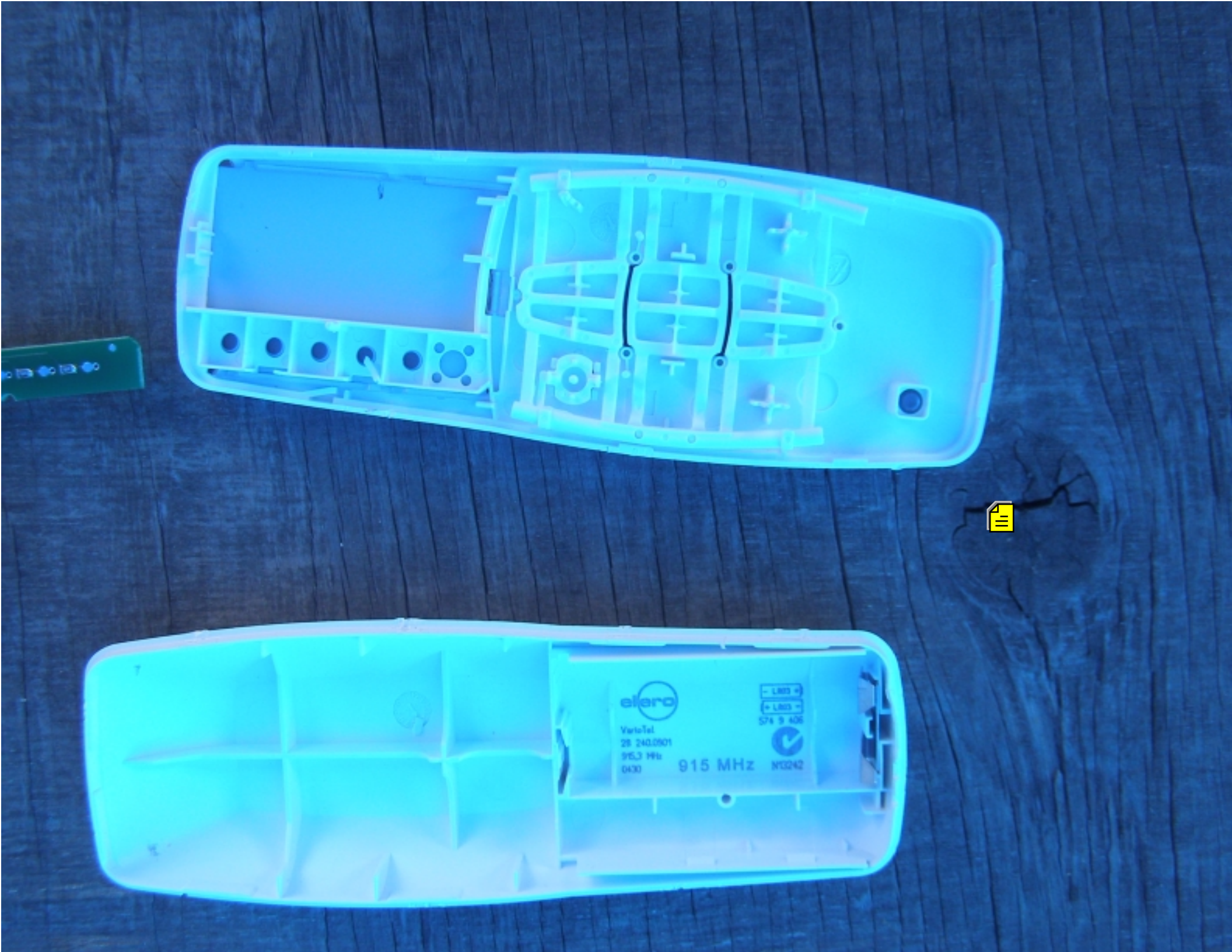
elero
VarioTel
28 240.0801
915.3 MHz
0430
915 MHz
N10242
574 9 406

Elero
409673
G26

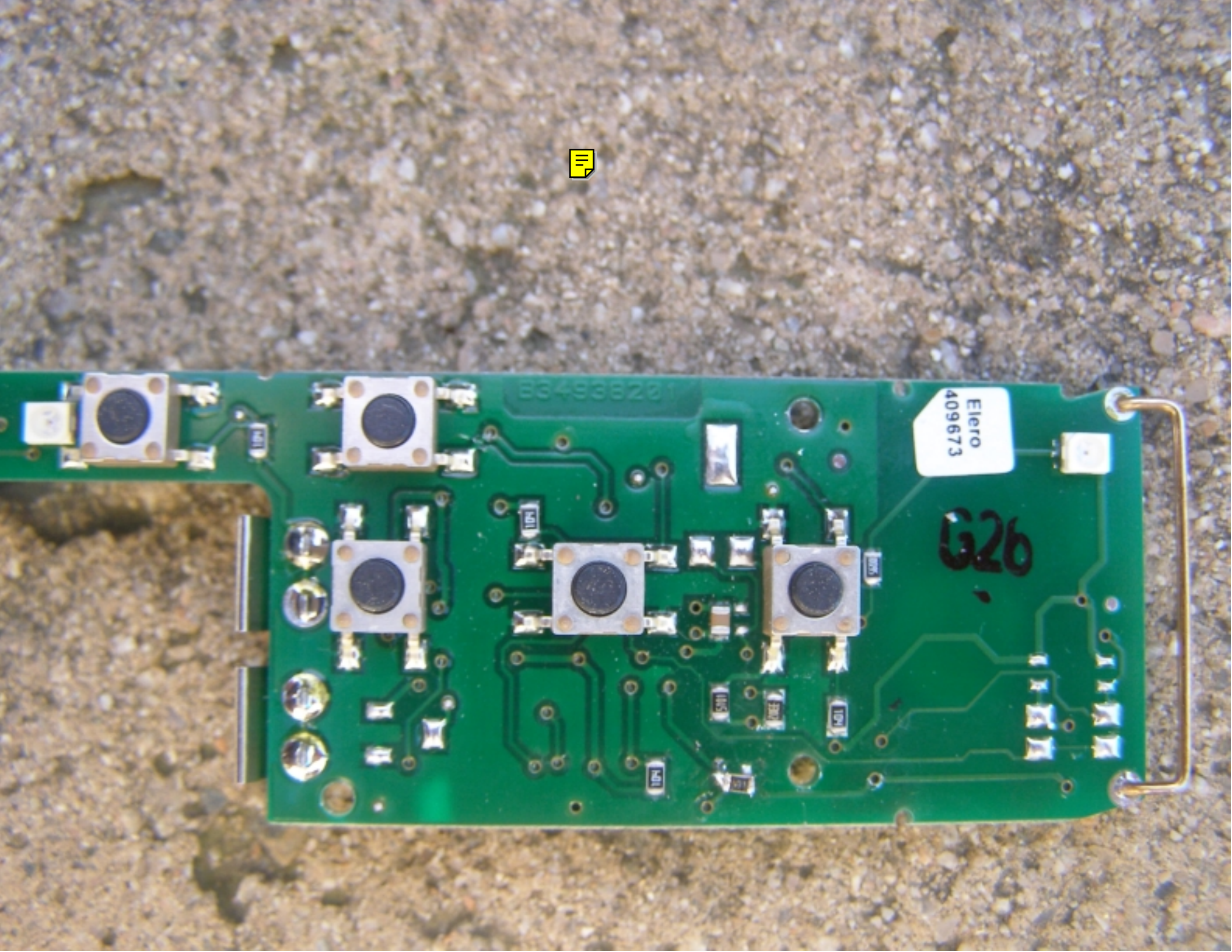
Elero
409673
G26

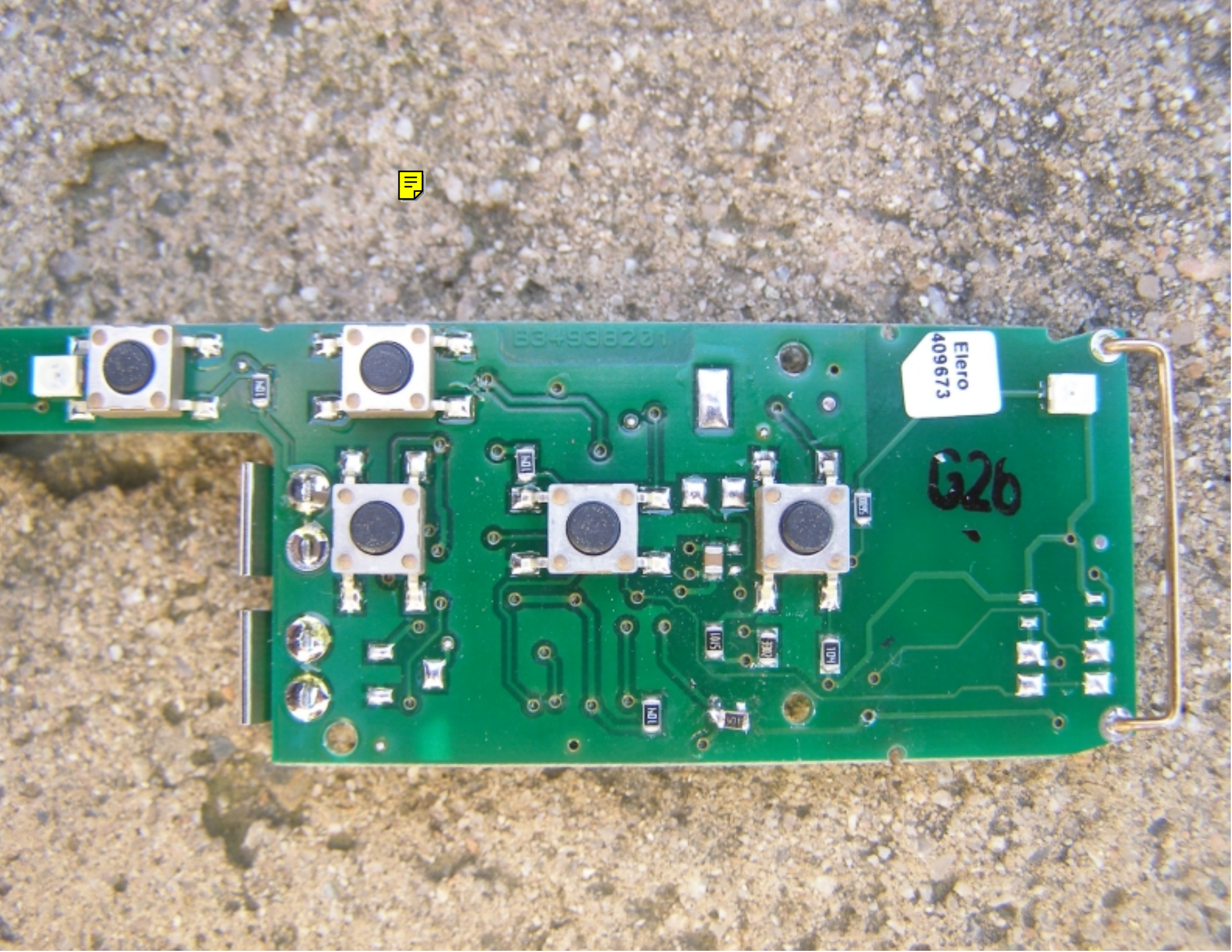
Elero
409673
G26

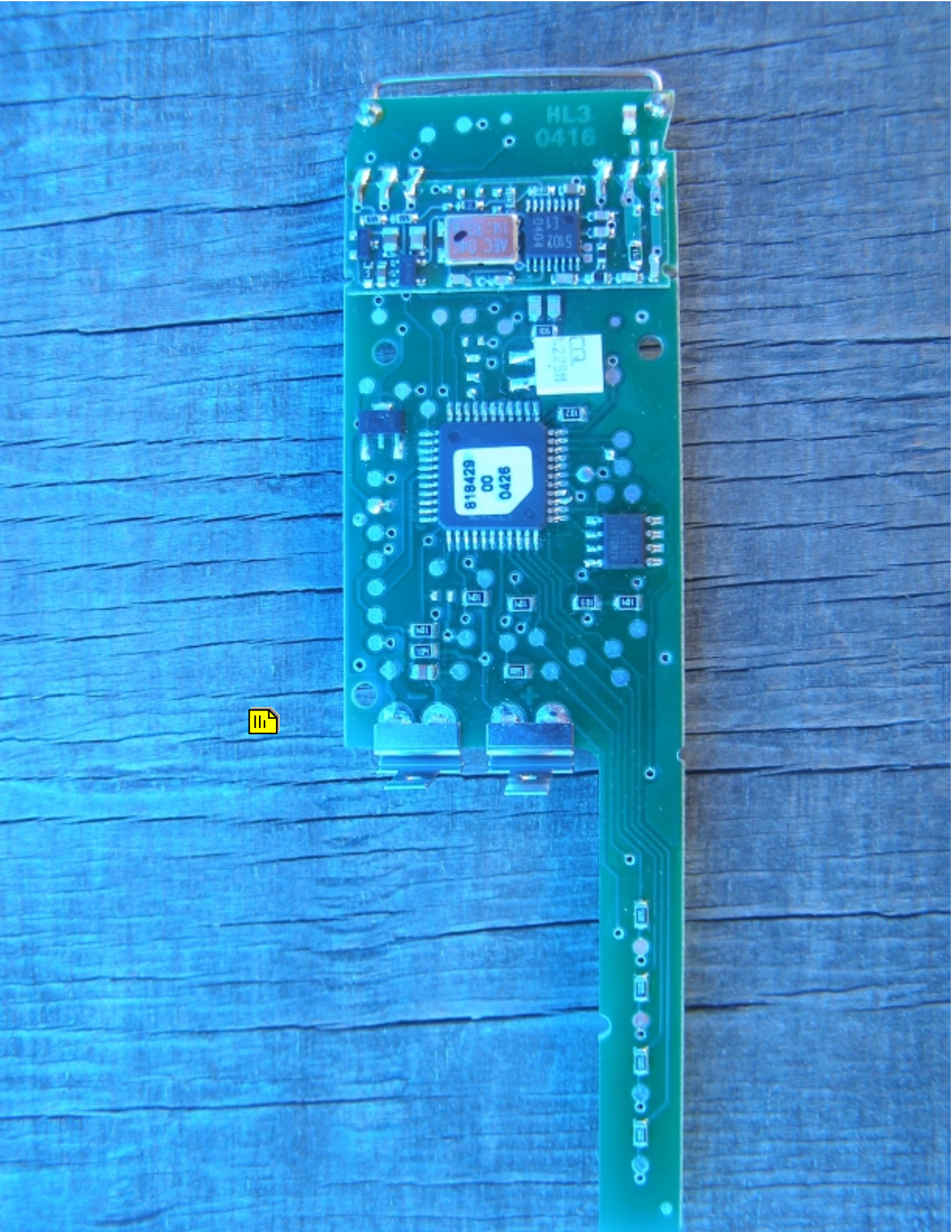
HL3
0416
818429
00
0426

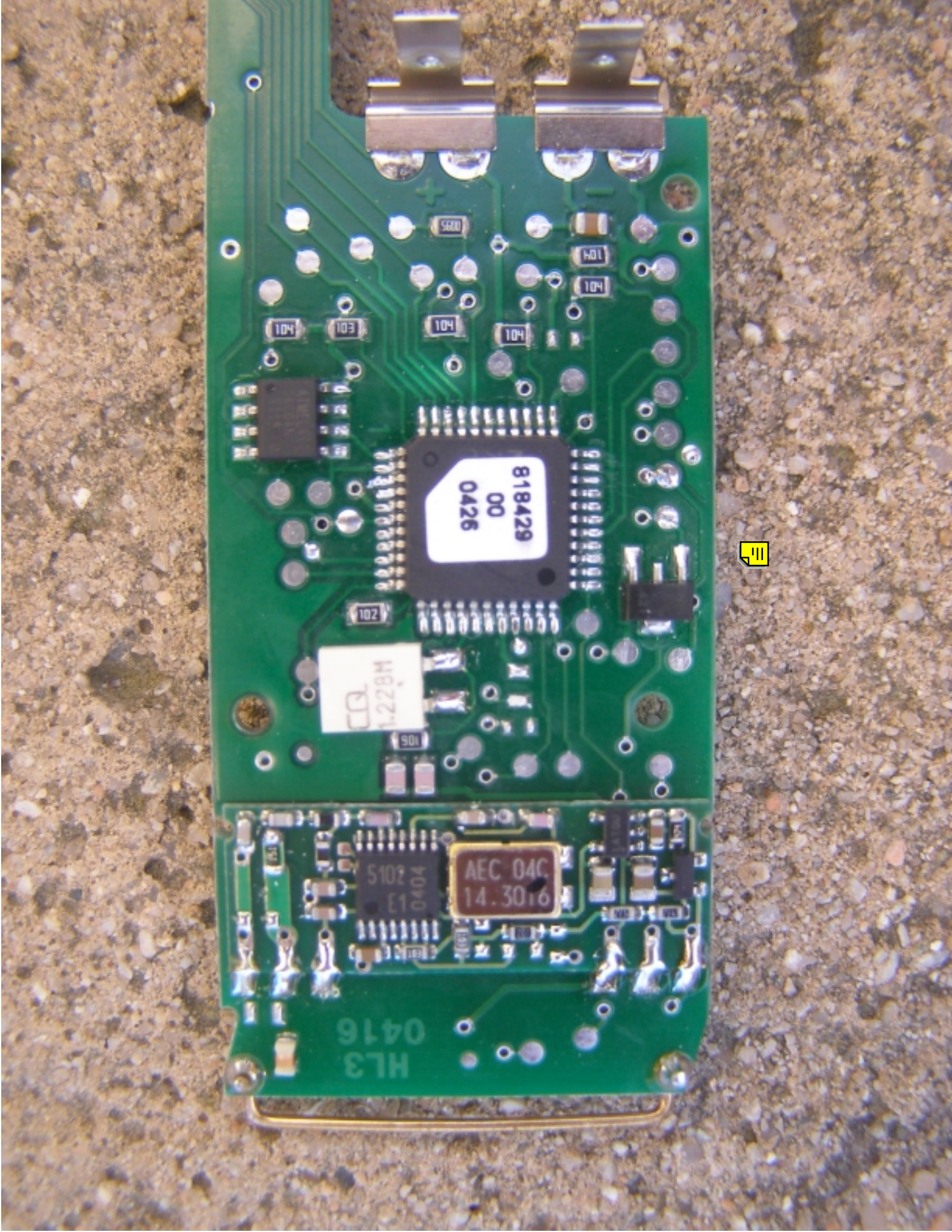
818429
00
0426
AEC 04C
14.30T6
HL3
0416

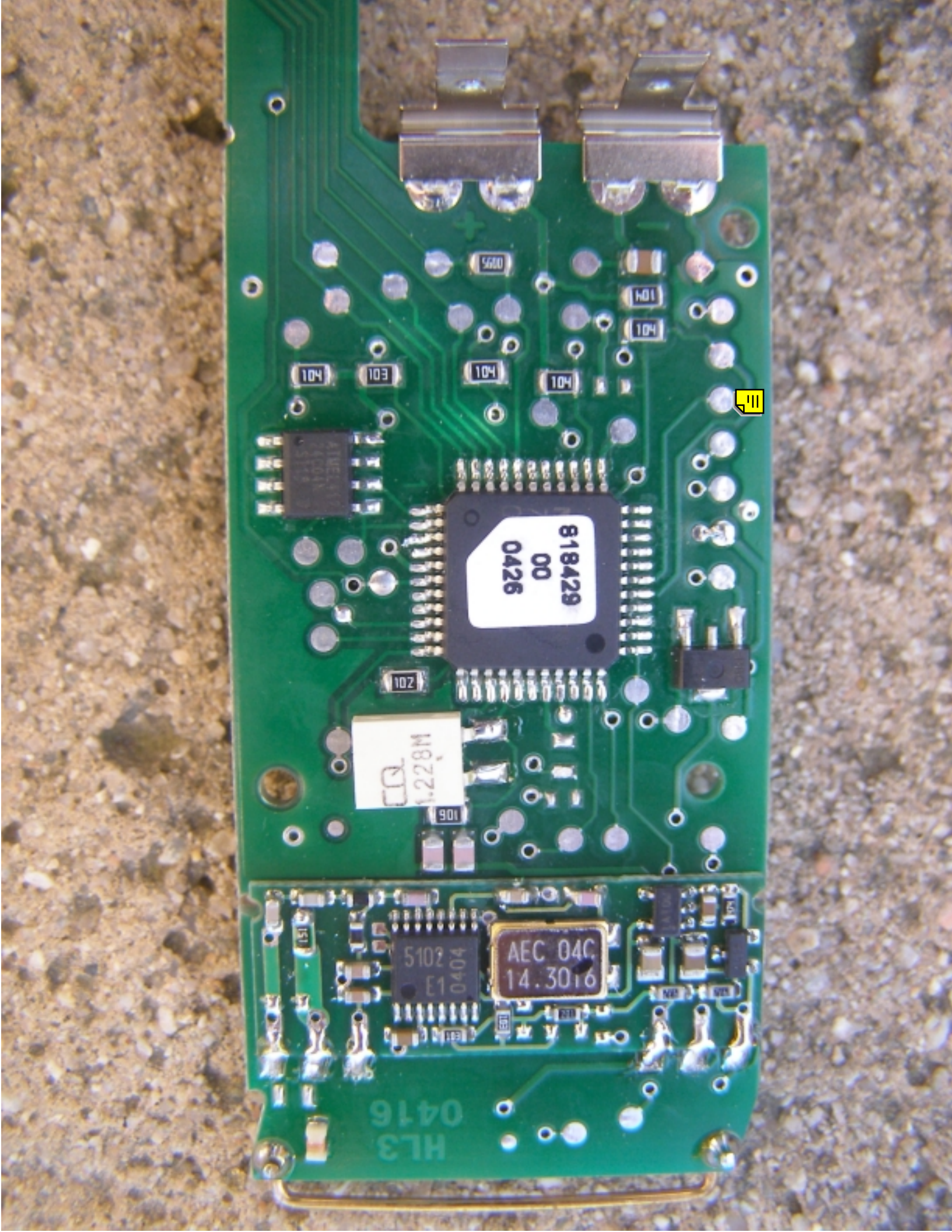
818429
00
0426
1.228M
AEC 04C
14.3016
5102
E1
0404
HL3
0416