Brand: SimpliSafe, Model: CM021

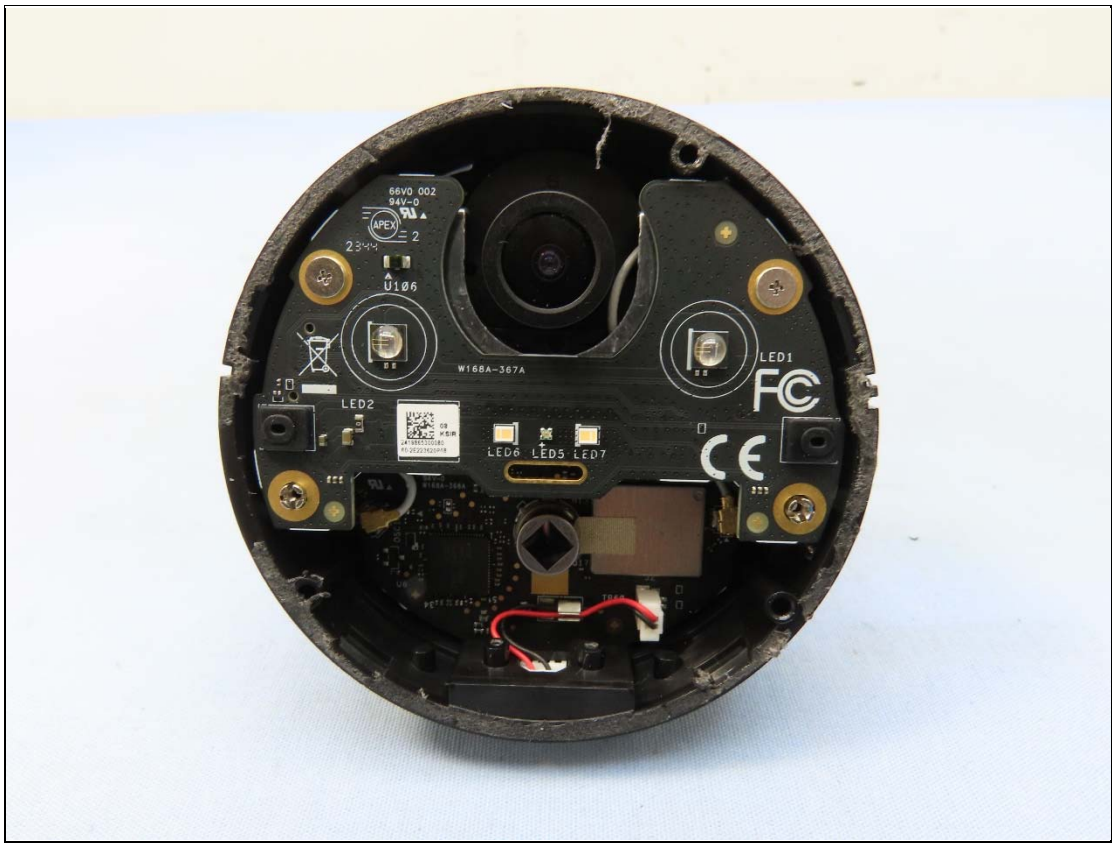
66V0 002
94V-0
APEX
2344
U106
W168A-367A
LED1
LED2
LED6
LED5
LED7

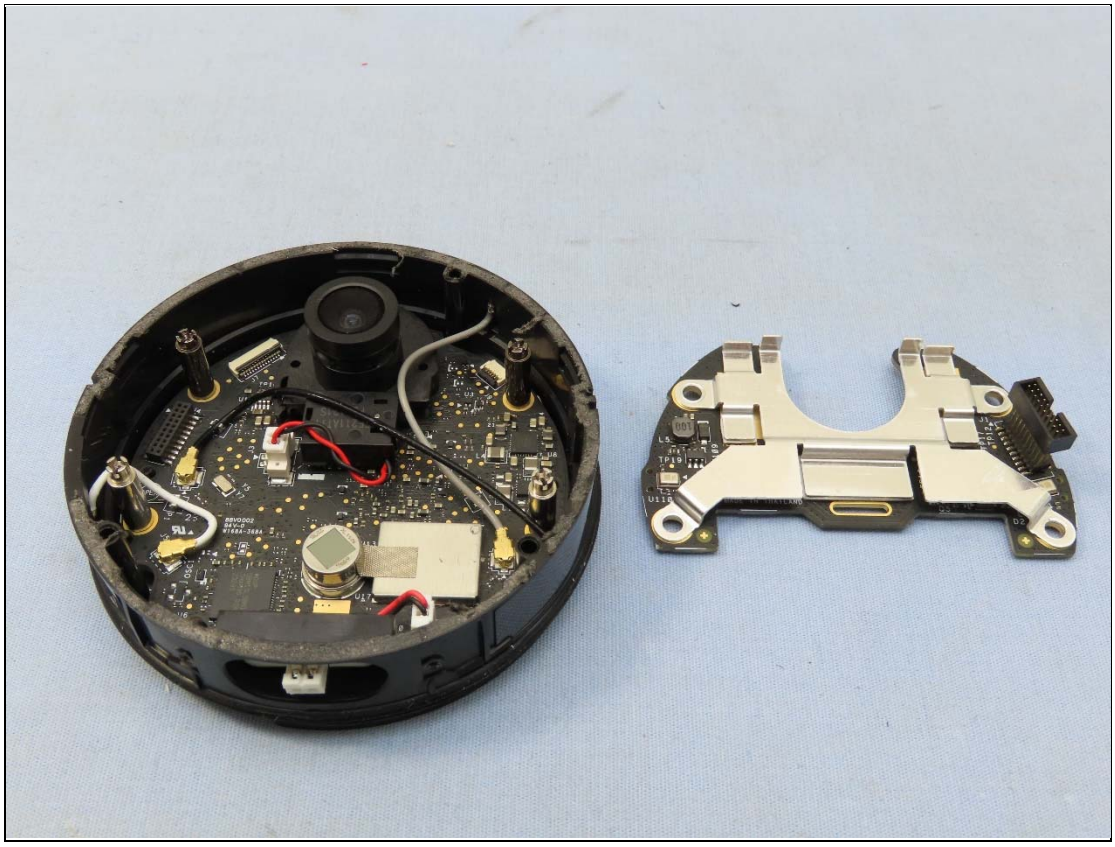

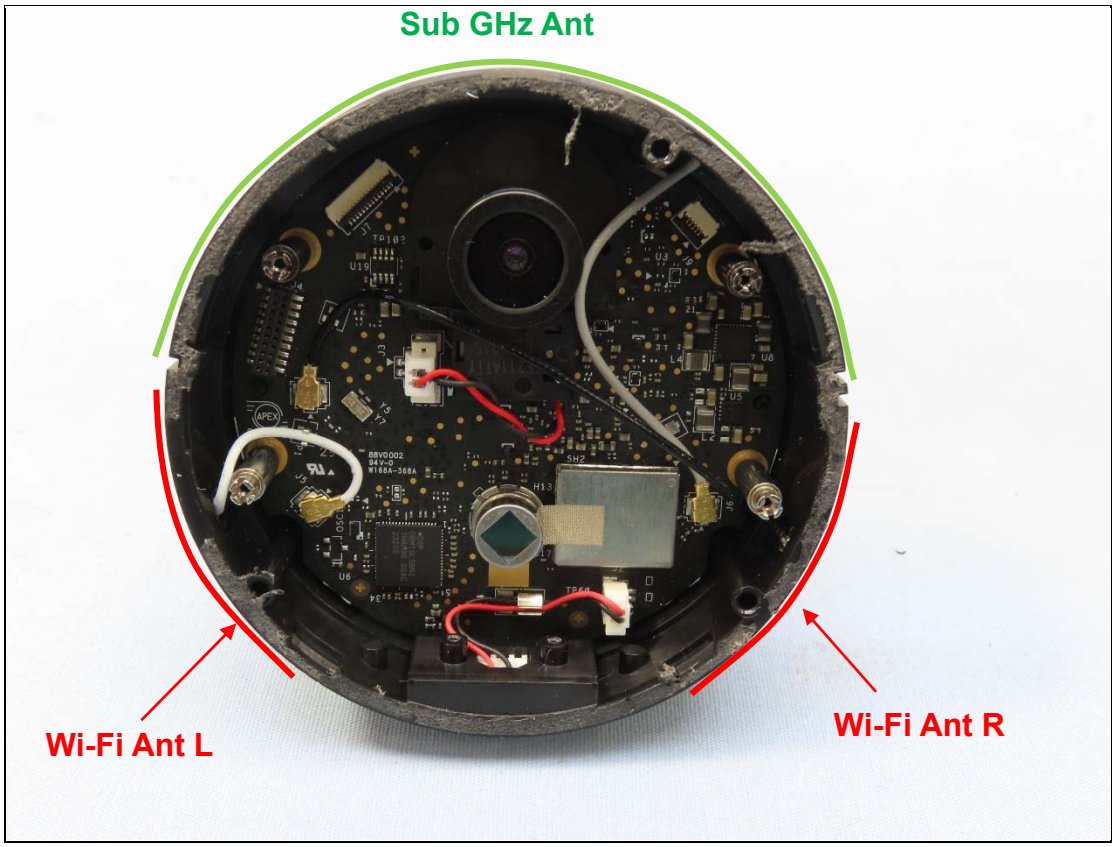
Sub GHz Ant
Wi-Fi Ant L
Wi-Fi Ant R

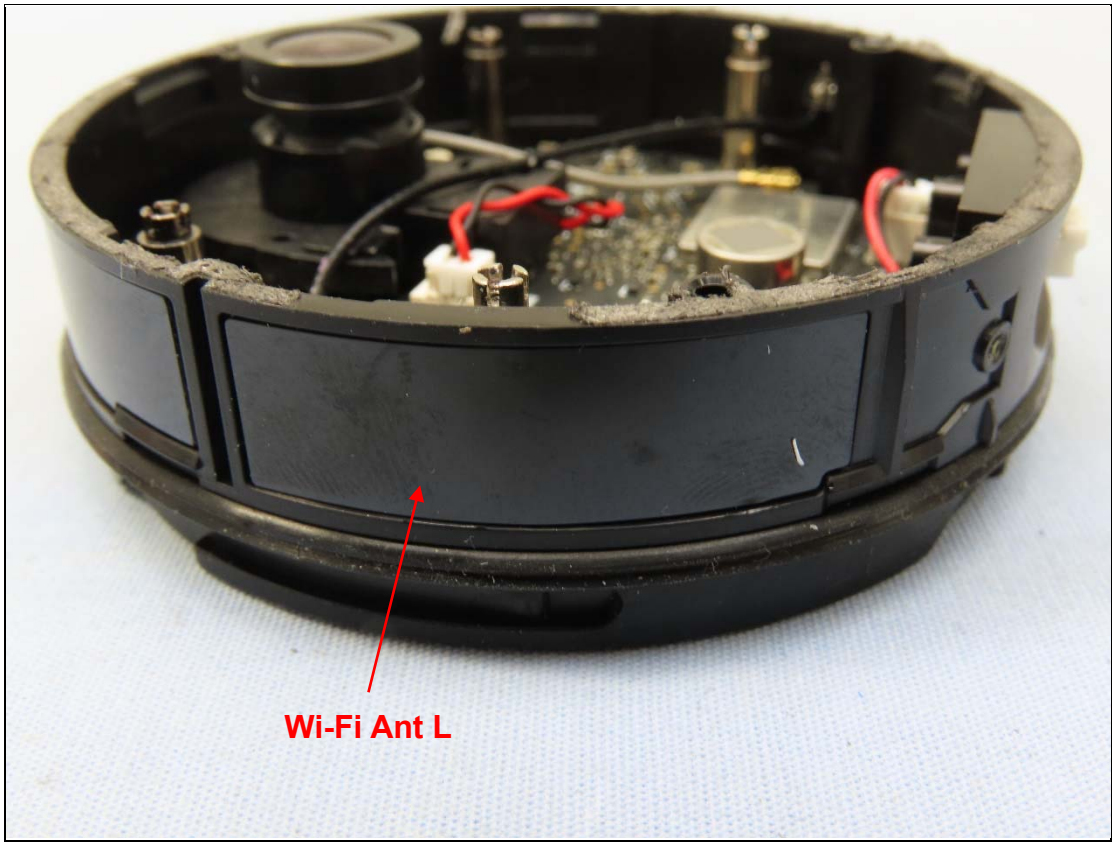
Wi-Fi Ant L

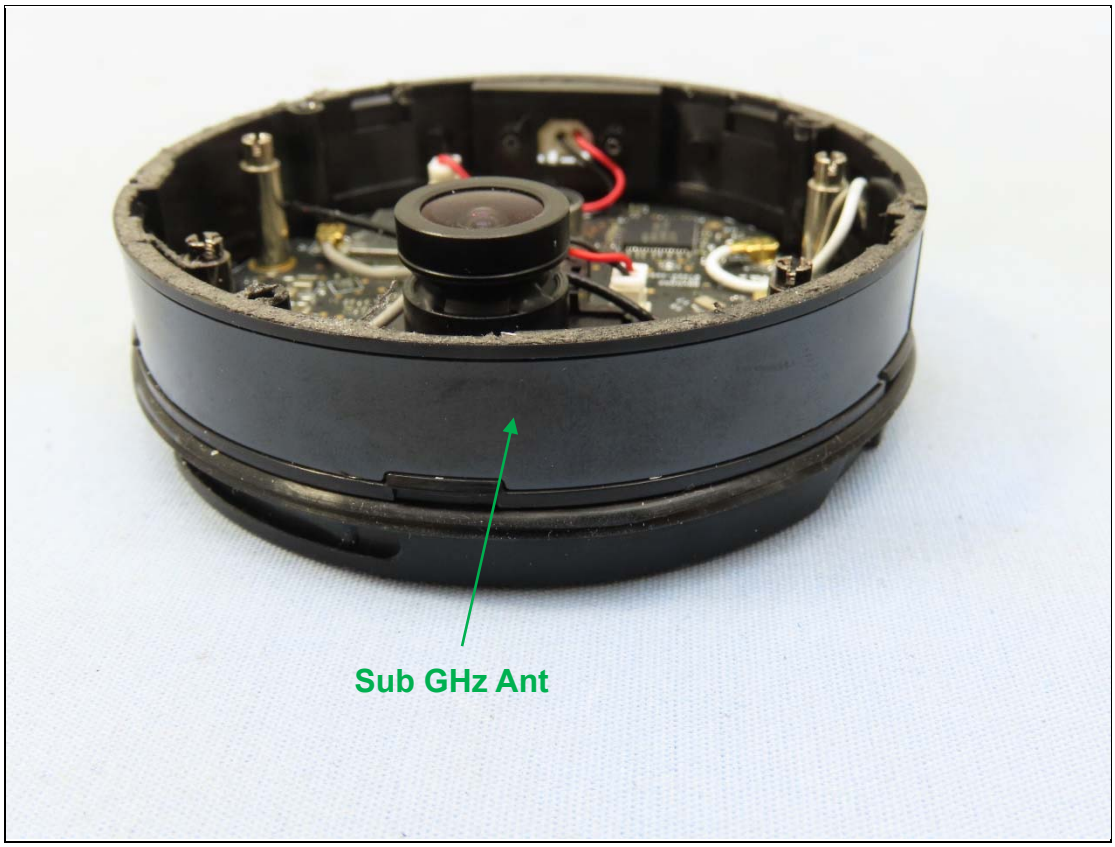
Sub GHz Ant

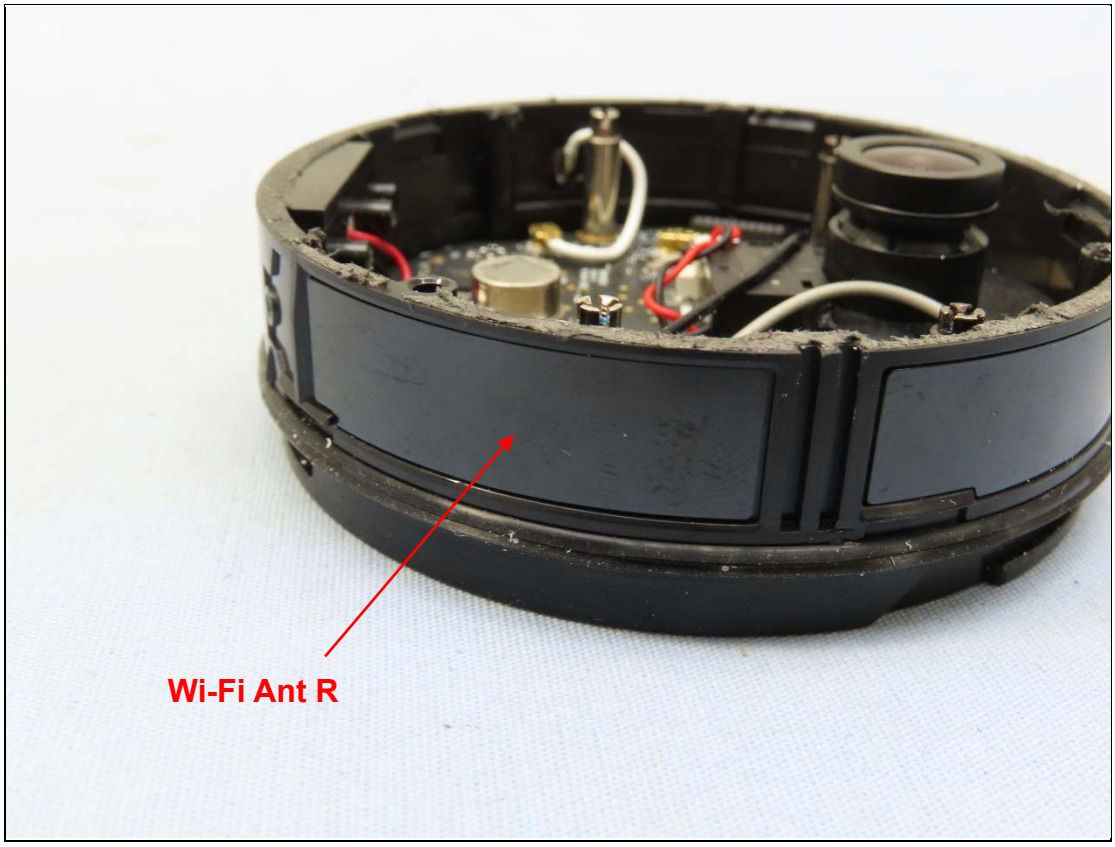
Wi-Fi Ant R

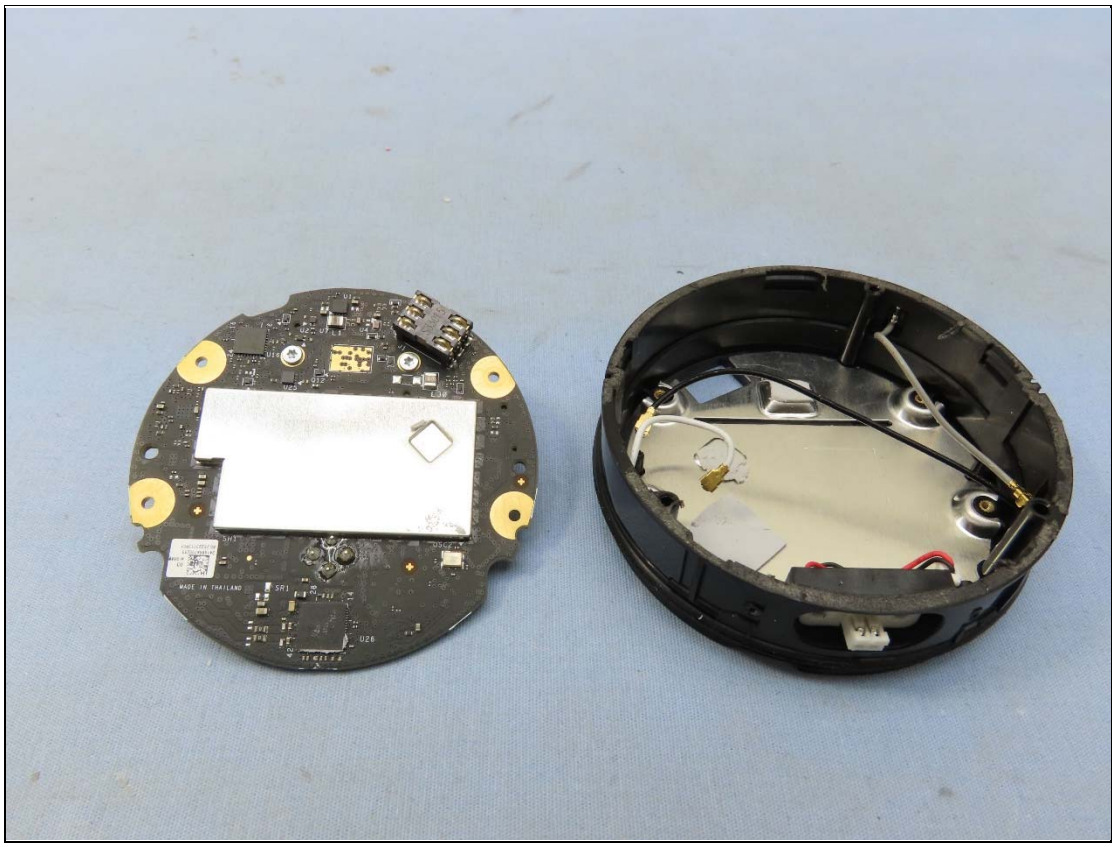

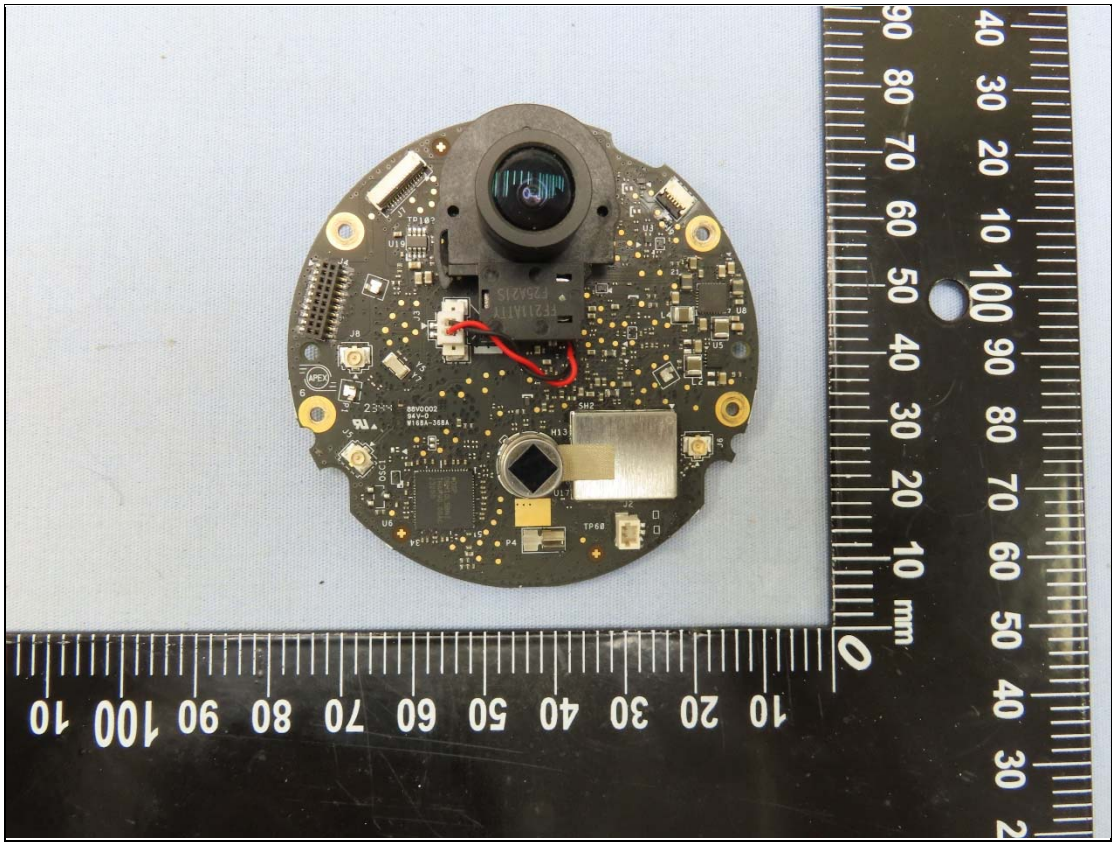

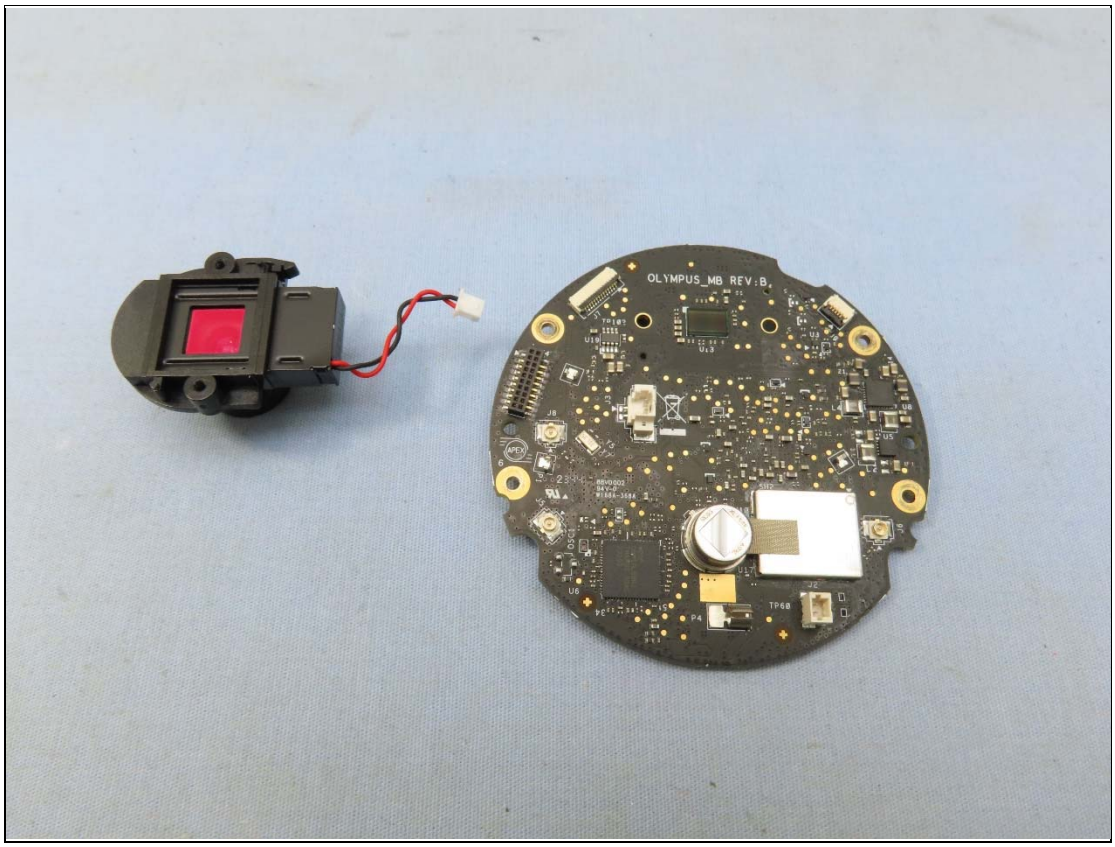
OLYMPUS_MB REV:B

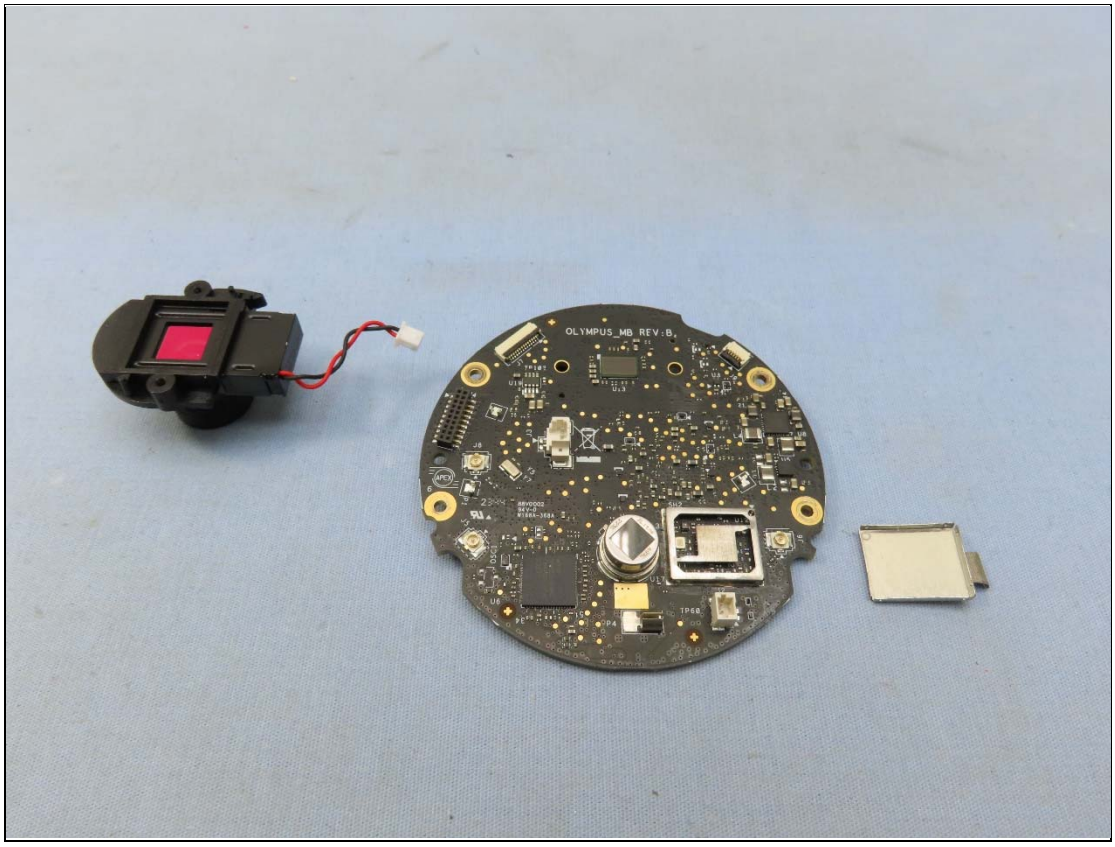
OLYMPUS_MB REV:B

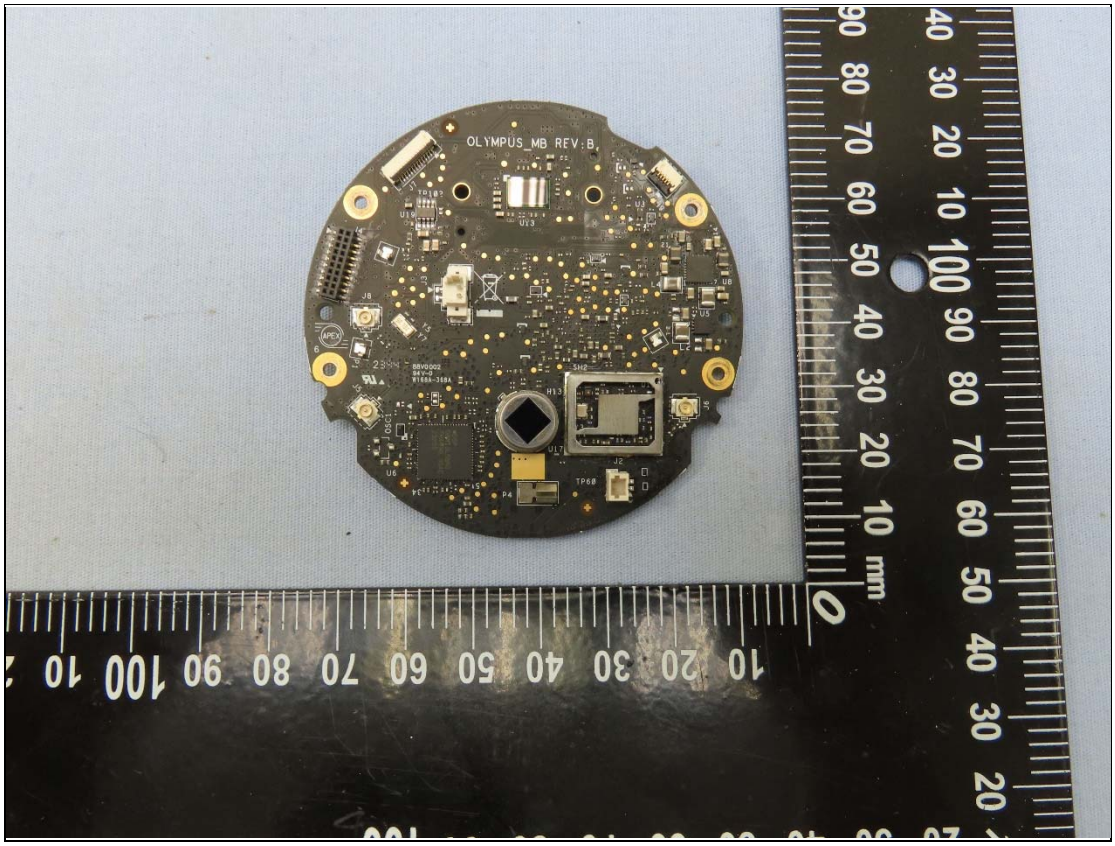
OLYMPUS_MB REV:B
mm

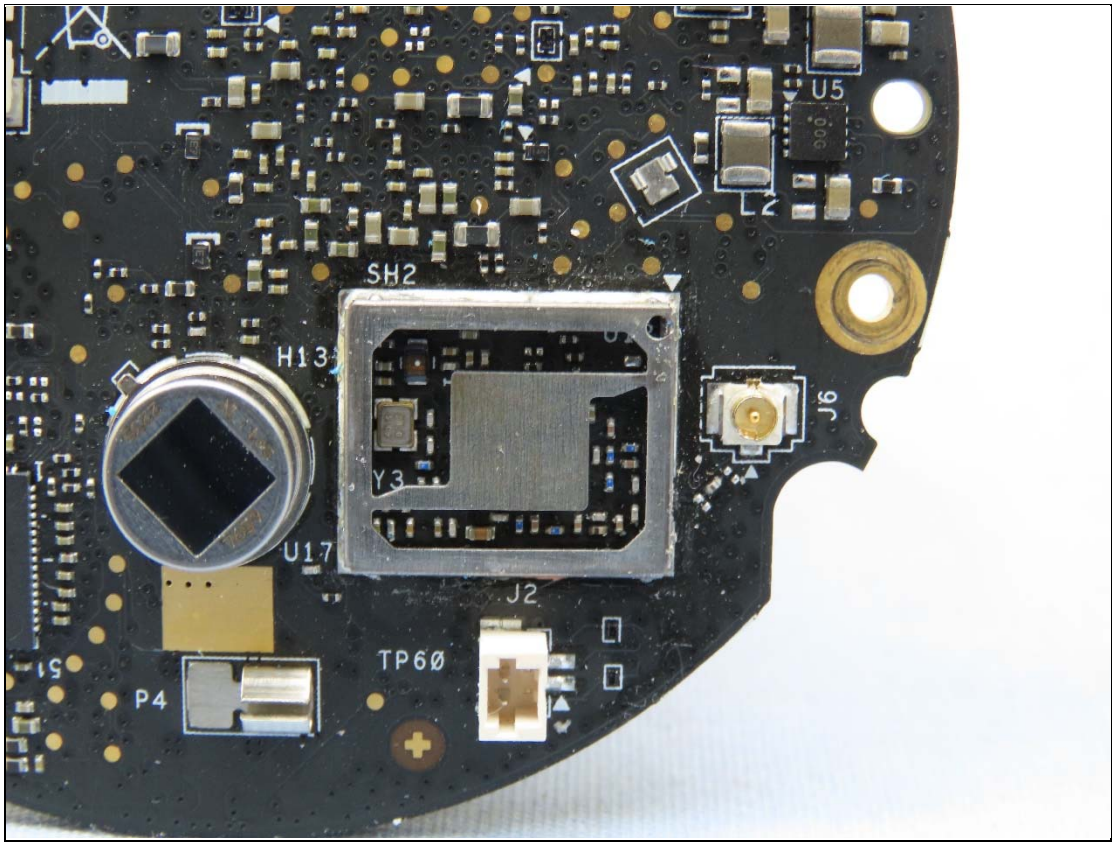
U5
L2
SH2
H13
J6
Y3
U17
J2
TP60
P4

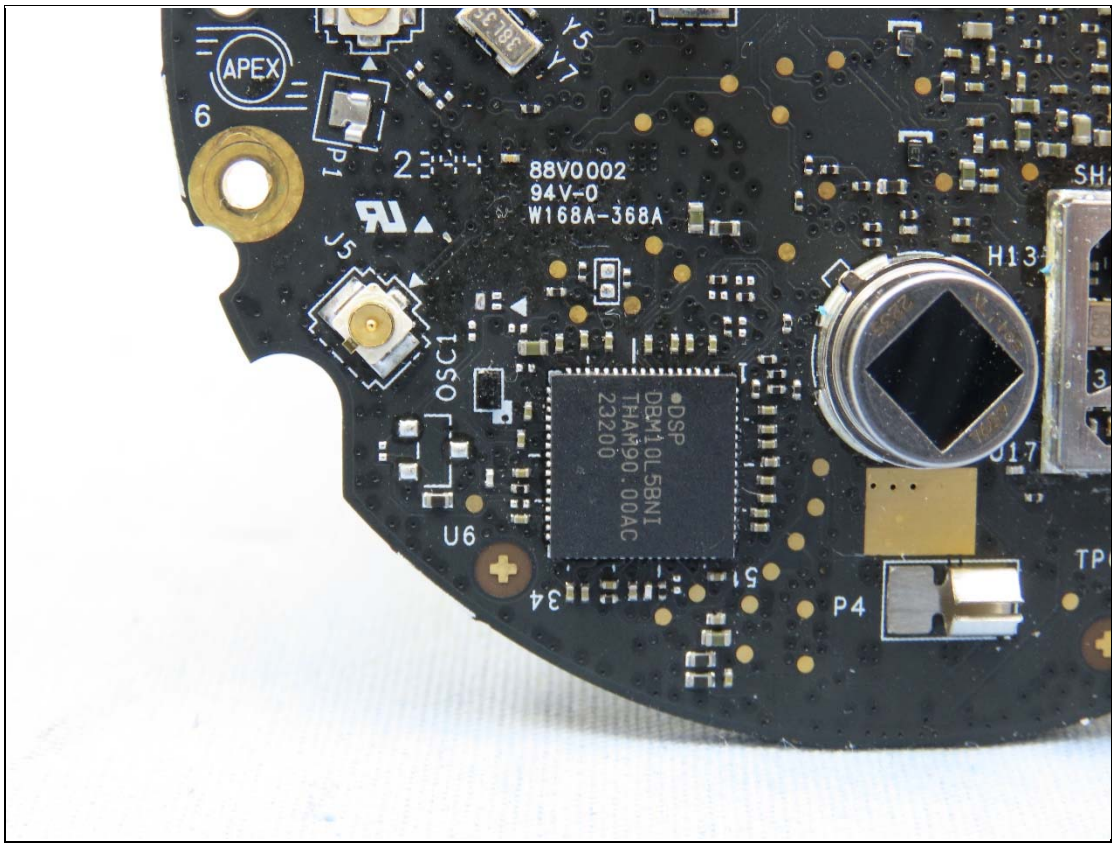
APEX
88V0002
94V-0
W168A-368A
DSP
DBM10L5BNI
THAM90.00AC
23200
OSC1
U6
P4
H13
U17
J5
P1

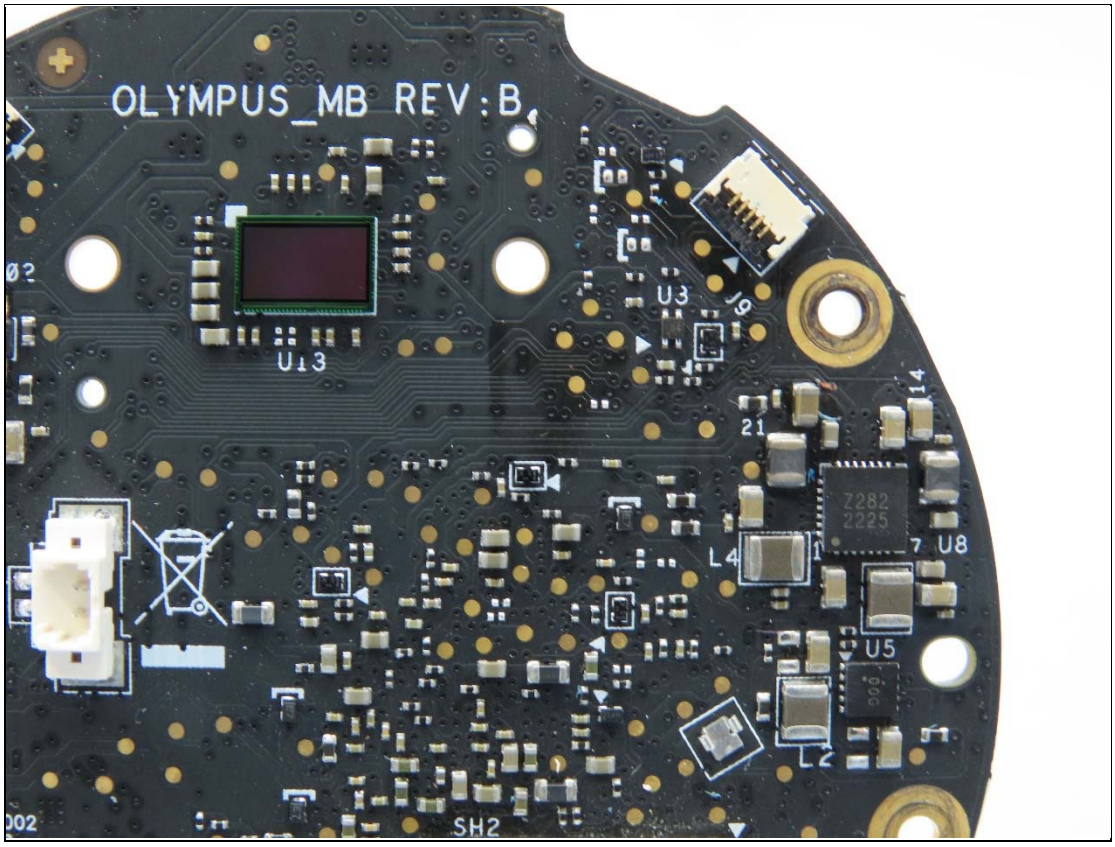
OLYMPUS_MB REV:B
U13
U3
J9
L4
U8
U5
L2
SH2

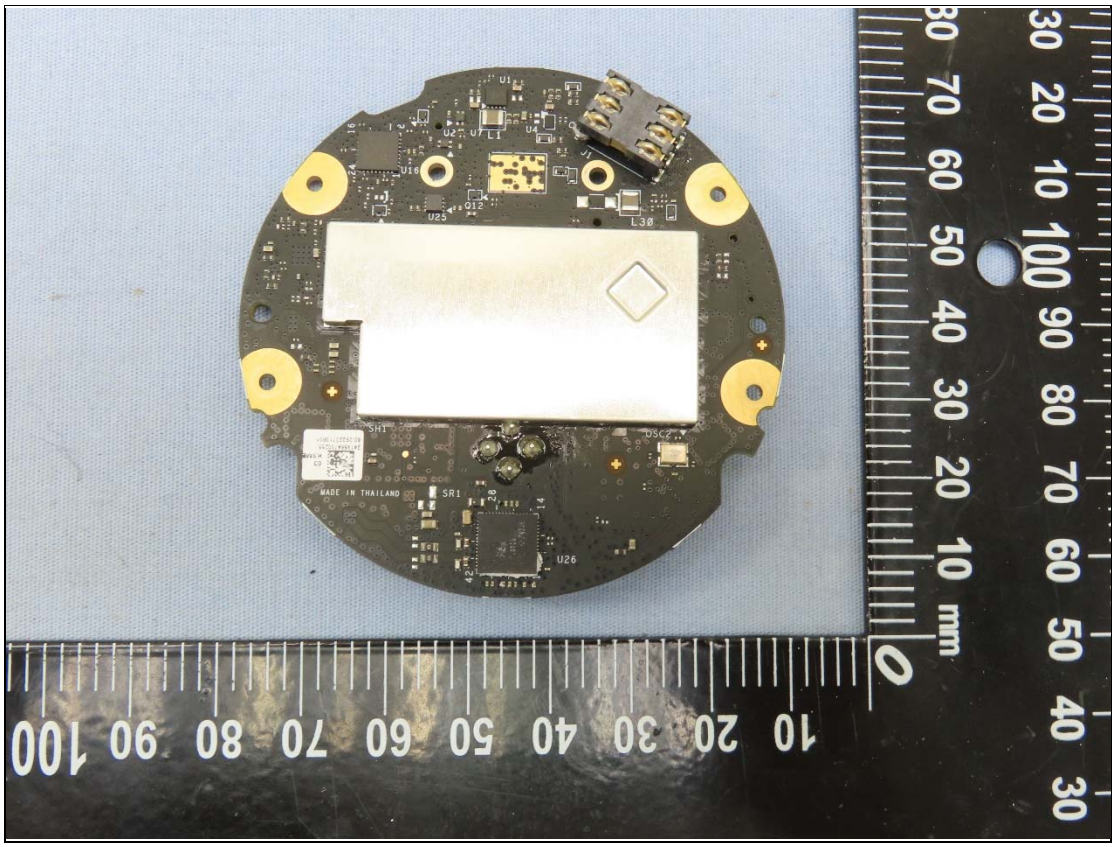
MADE IN THAILAND
SR1
U26
SH1
OSC2
mm

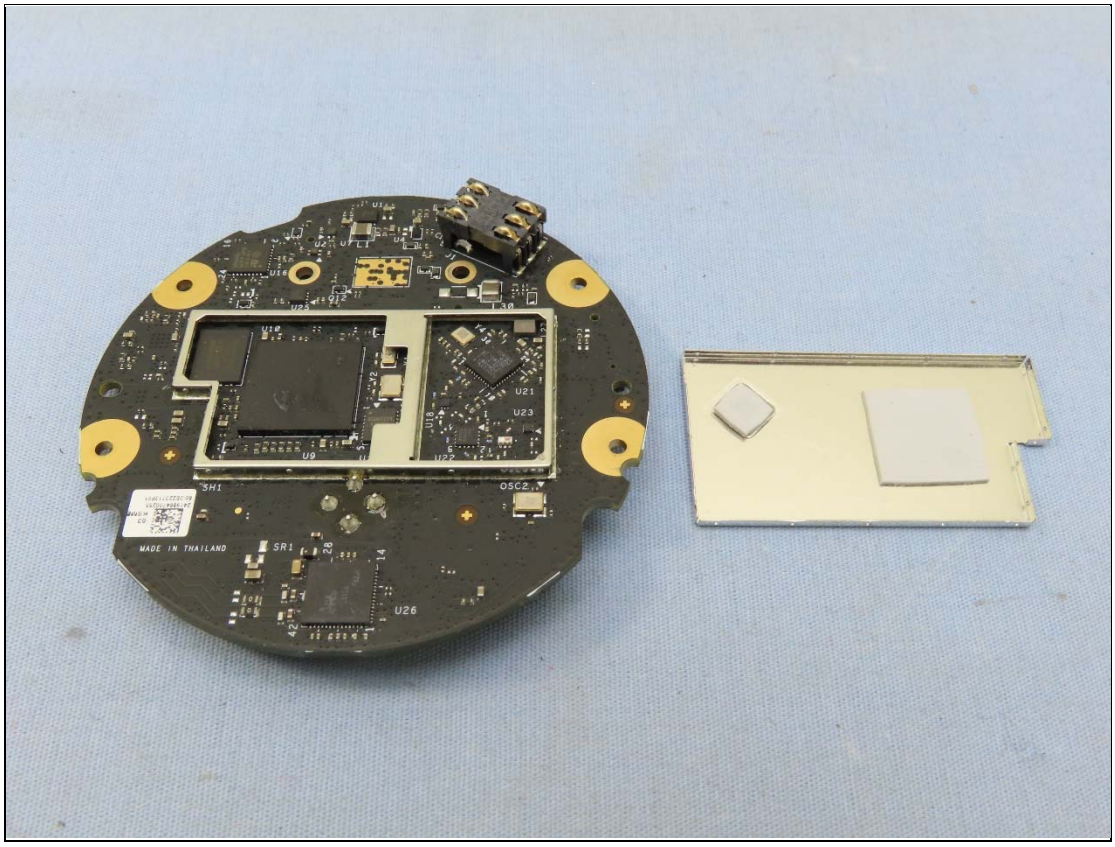
MADE IN THAILAND
SR1
U26
SH1
OSC2
U21
U23
U8

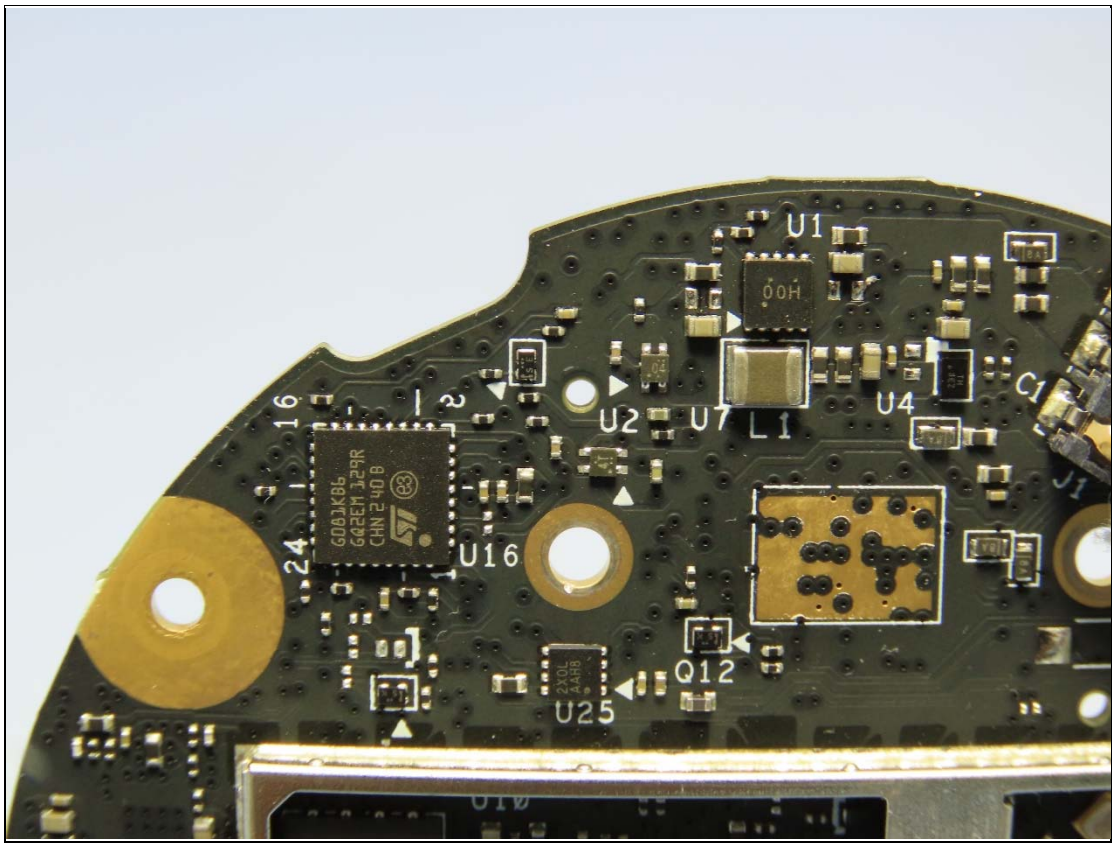
U1
U2
U7
L1
U4
C1
J1
U16
Q12
U25

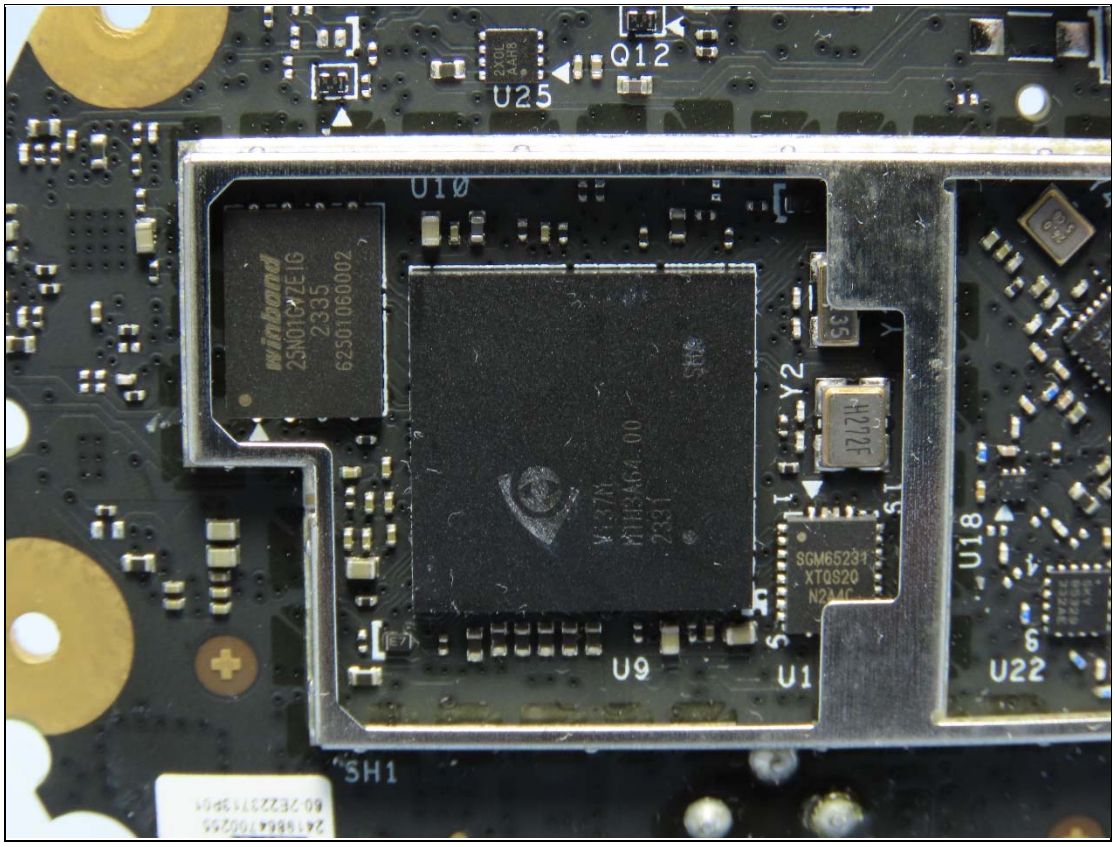
Q12
U25
U10
winbond
25N01GVZEIG
2335
Y2
U18
U9
U1
U22
SH1

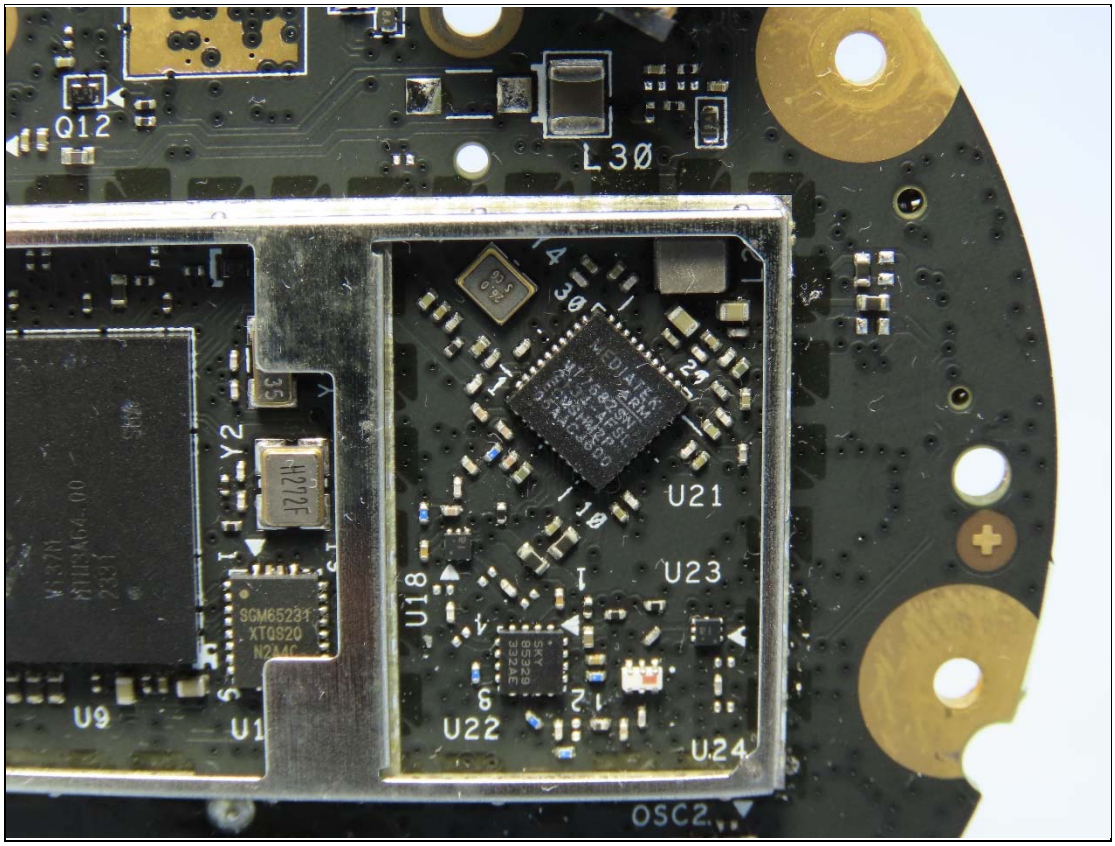
Q12
L30
U21
U23
U18
U22
U24
U9
U1
Y2
OSC2

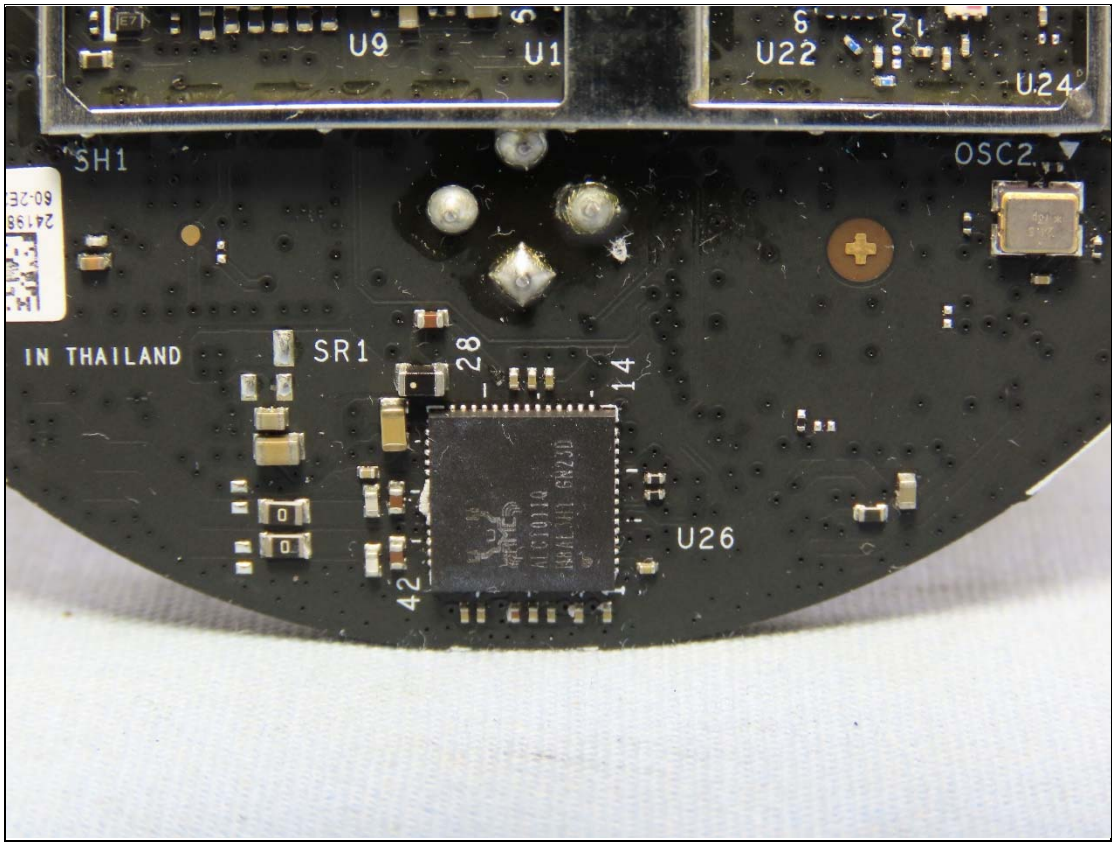
U9
U1
U22
U24
SH1
OSC2
IN THAILAND
SR1
U26

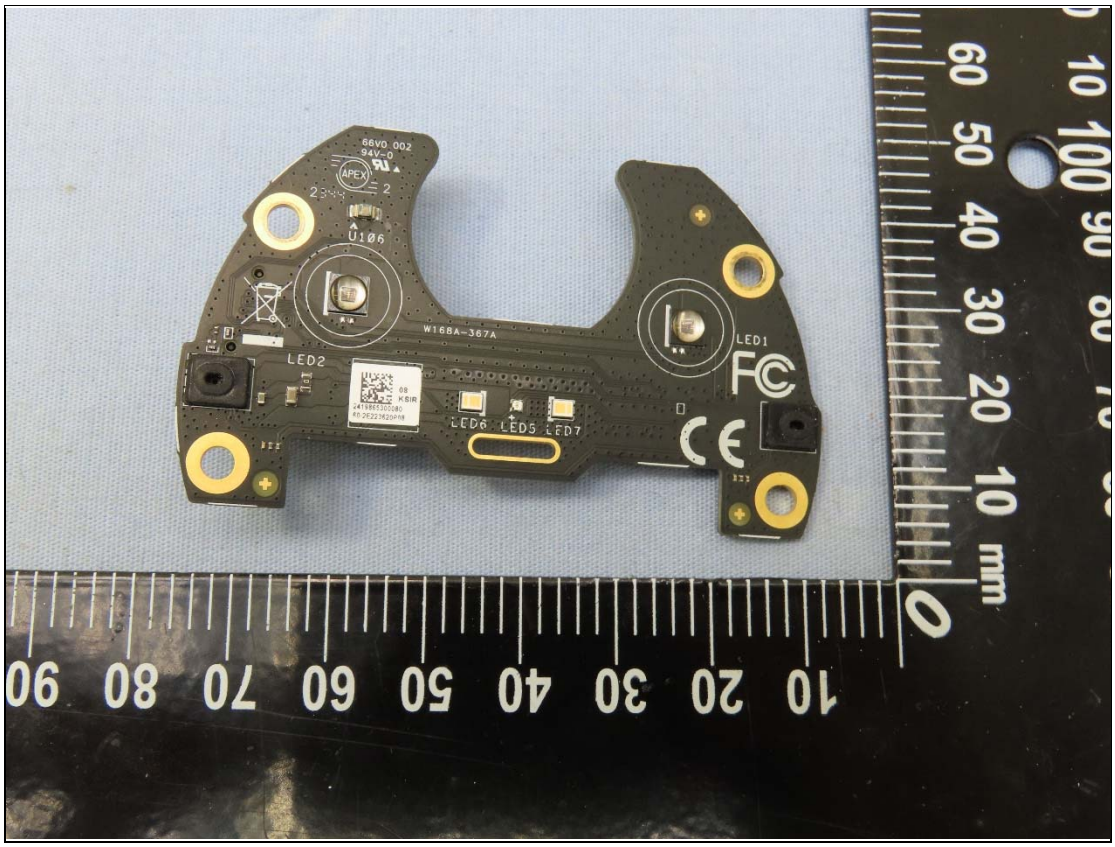
66V0 002
94V-0
APEX
U106
W168A-367A
LED1
LED2
LED6
LED5
LED7

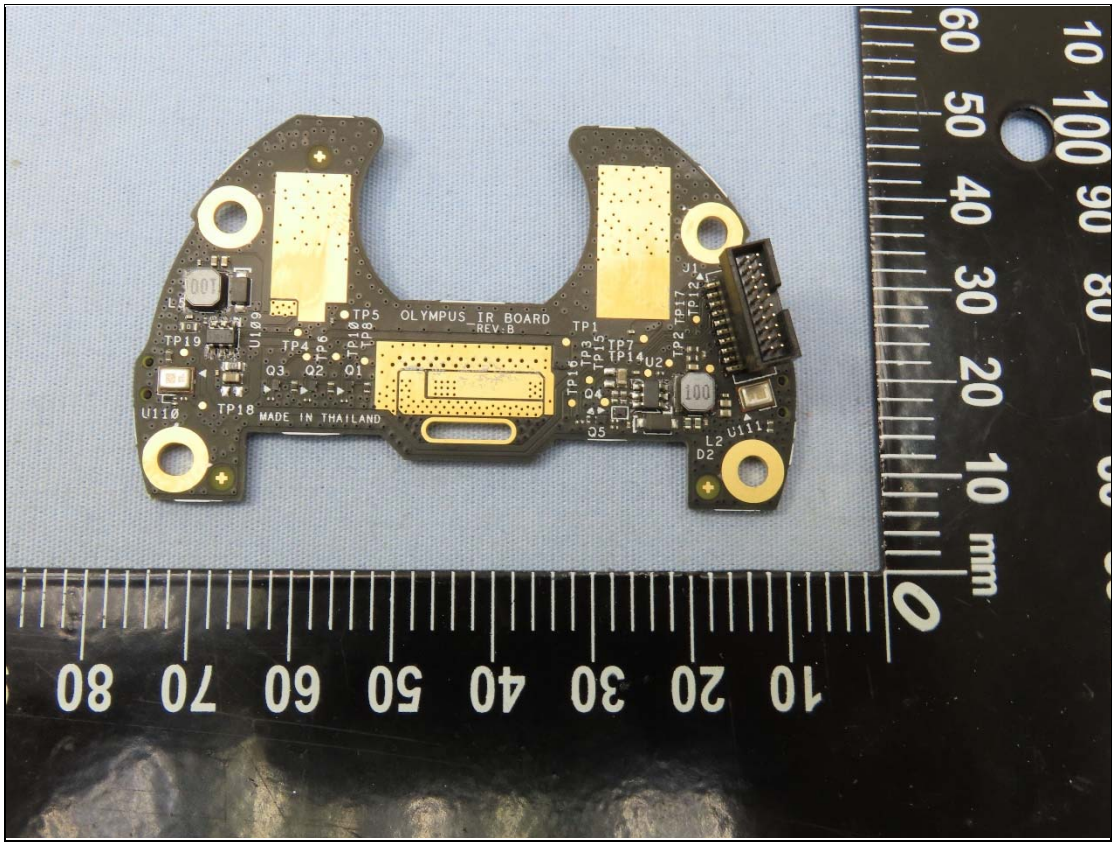
OLYMPUS IR BOARD
REV:B
MADE IN THAILAND
TP5
TP1
TP19
TP18
TP4
TP6
TP2
TP7
TP14
TP15
TP16
TP17
U110
U109
U111
U2
J1
L2
D2
Q1
Q2
Q3
Q4
Q5

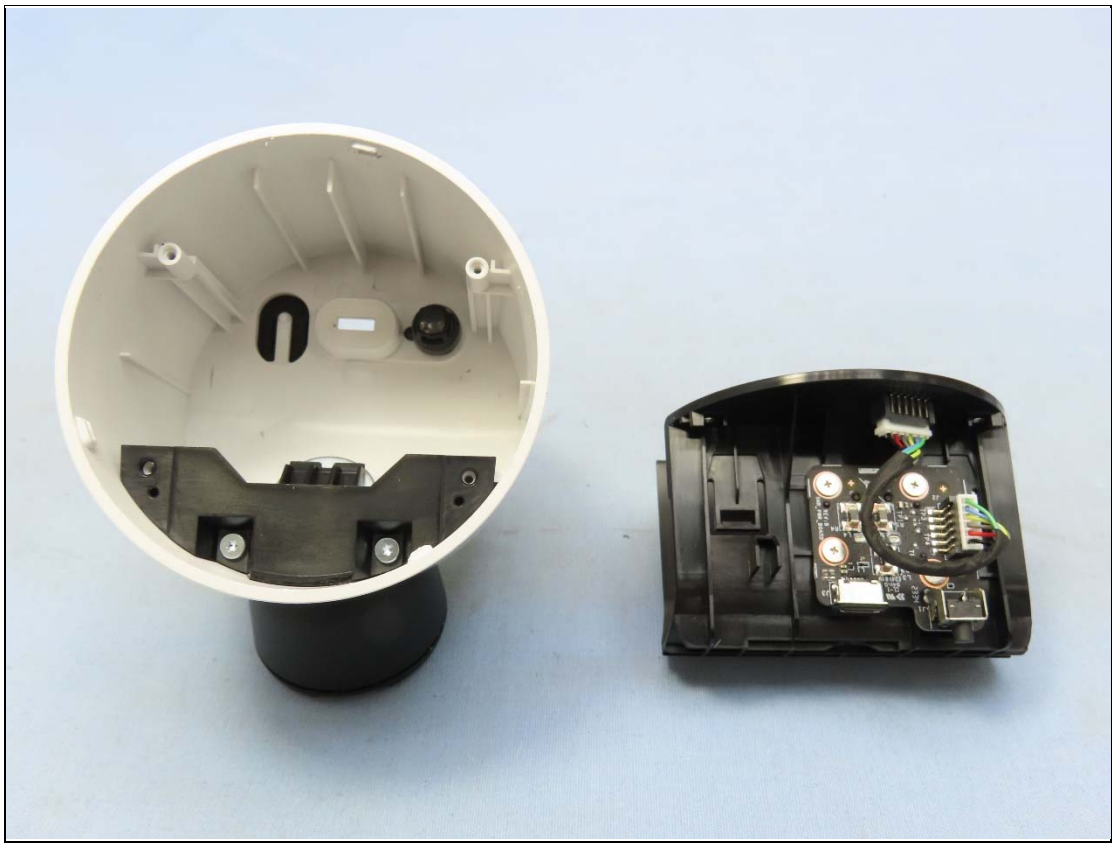

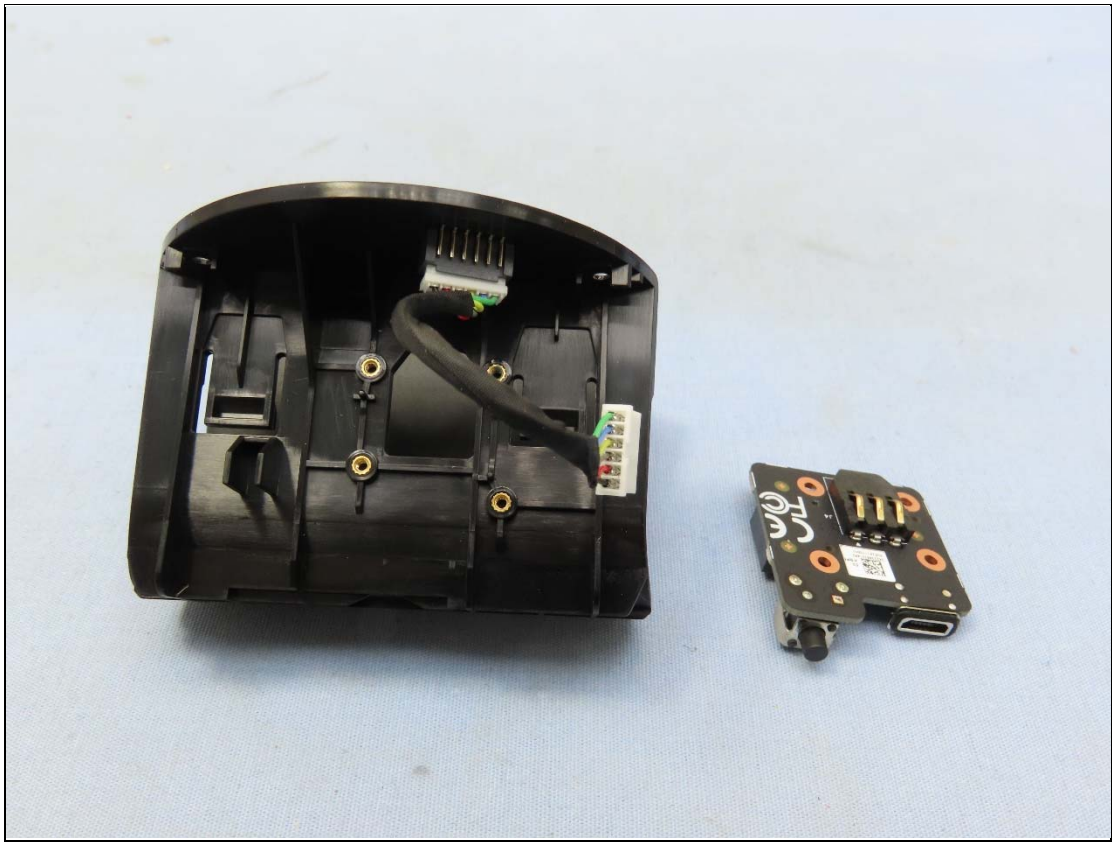

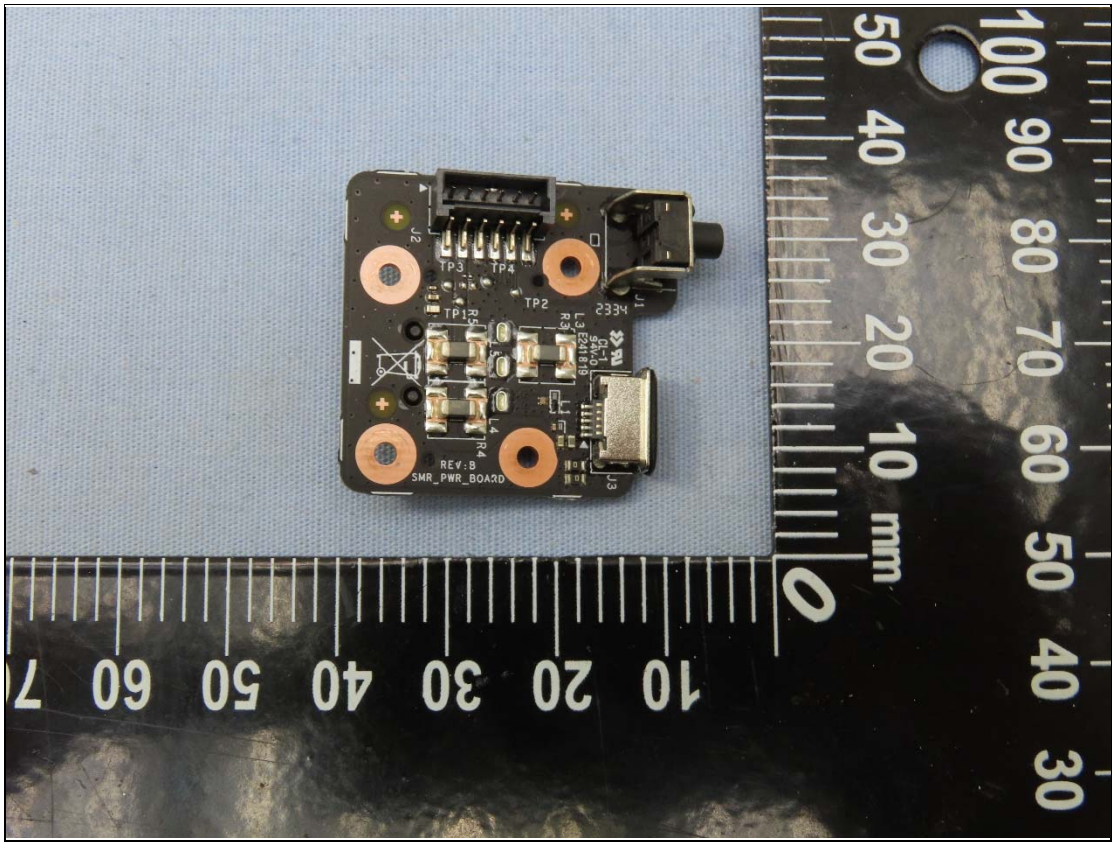
J2
TP3
TP4
TP1
TP2
J1
J3
REV:B
SMR_PWR_BOARD
mm

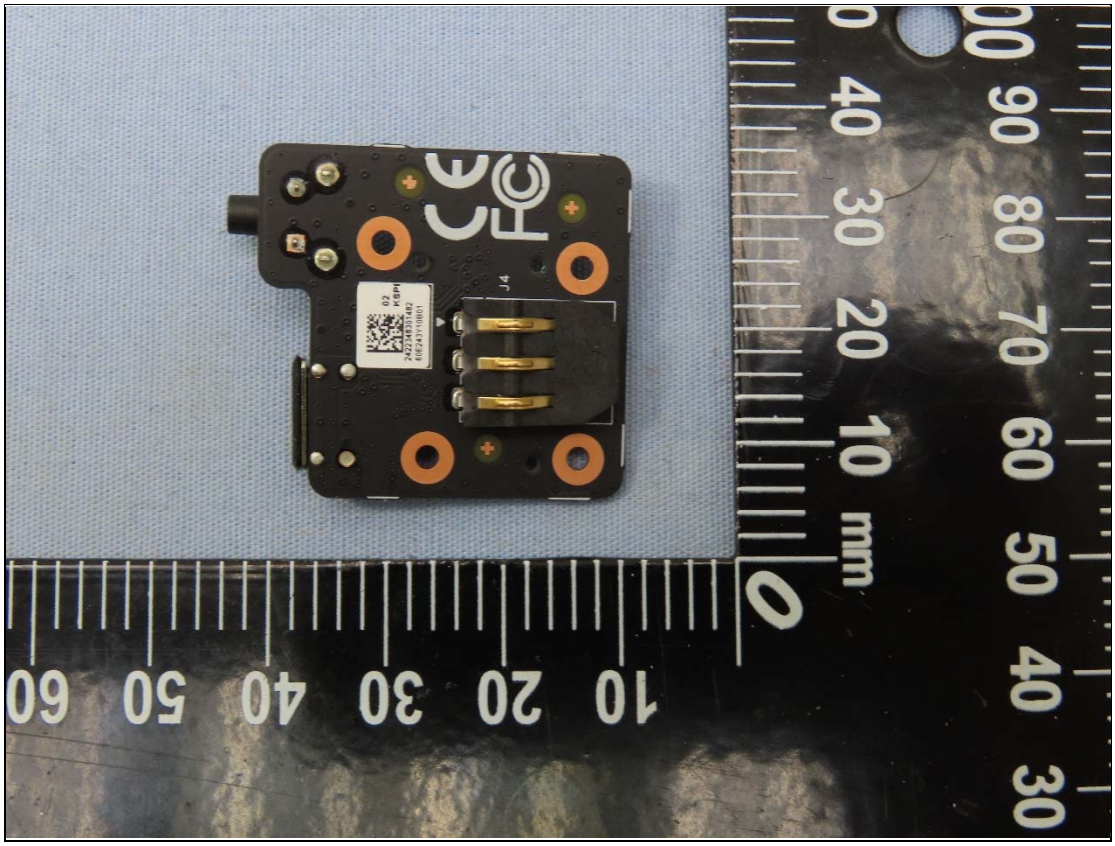
mm

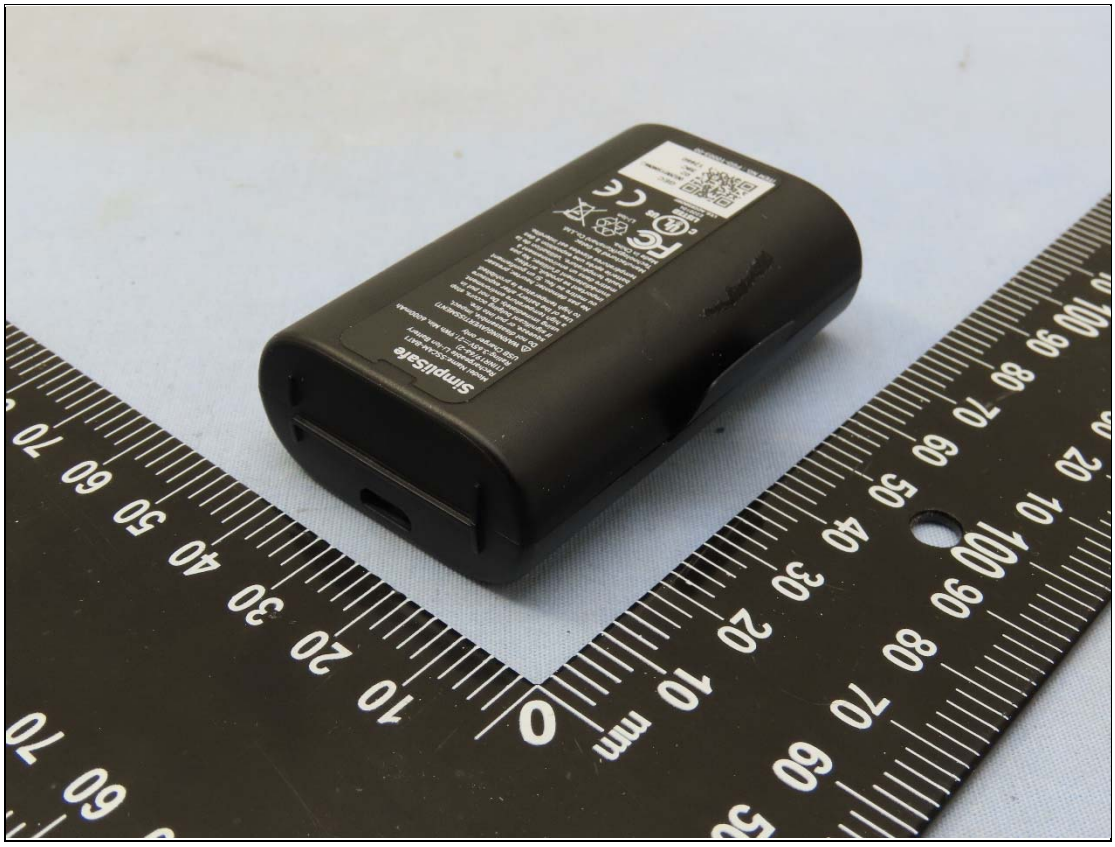
simplisafe

SimpliSafe
Model Name:SSCAM-BAT1
Rechargeable Li-Ion Battery
(1INR19/66-2)
Rating:3.65V⎓21.9Wh Min. 6000mAh
USB Charger only
WARNING(AVERTISSMENT)
Do not disassemble, impact, squeeze, or put into fire.
If significant bulging occurs, stop using immediately. Do not put in a high temperature environment. Use of the battery after exposure to high temperature is prohibited.
Ne pas démonter, heurter, presser ou mettre au feu. Si un gonflement important se produit, arrêtez immédiatement d'utiliser, Ne pas mettre dans un environnement à haute température, 'utilisation de la batterie après une exposition à des températures élevées est interdite.
Manufactured by Getac Technology(Kunshan) Co.,Ltd.
Made in China.
Li-ion
LISTED
E220104
I.T.E. ACCESSORY
GEC
0B2001SN0WJ
02
39C
12460
ITEM NO. : FGD-10003-00