DATALOGIC
Datalogic S.r.l. - Via S. Vitalino, 13
40012 - Calderara di Reno (BO) - Italy
MODEL/PMN: MEMOR 10
TYPE: A41AC04FL1FT1AN GMS
IMEI: 359737090068002
P/N 944350004
S/N S19D03058
FCC ID: U4GDL35US
IC: 3862E-DL35US
INPUT RATING: 5V ⎓ 2A
PATENT: See www.patents.datalogic.com for patent list
Bluetooth
MADE IN CHINA
MFD: Apr 2019
DATALOGIC
S/N:SCUCDL35E904121752A
BERENT

DATALOGIC
Datalogic S.r.l. - Via S. Vitalino, 13
40012 - Calderara di Reno (BO) - Italy
MODEL/PMN: MEMOR 10
TYPE: A41AC04FL1FT1AN GMS
IMEI: 359737090068002
P/N 944350004
S/N S19D03058
FCC ID: U4GDL35US
IC: 3862E-DL35US
INPUT RATING: 5V ⎓ 2A
PATENT: See www.patents.datalogic.com for patent list
Bluetooth
MADE IN CHINA
MFD: Apr 2019
DL35-US-M SPD
0108-021A-1 V0.3
BERENT

DATALOGIC
Datalogic S.r.l. - Via S. Vitalino, 13
40012 - Calderara di Reno (BO) - Italy
MODEL/PMN: MEMOR 10
TYPE: A41AC04FL1FT1AN.GMS
IMEI: 359737090068002
PN:944350004
S/N:S18003068
FCC ID: U4GDL35US
IC: 3862E-DL35US
INPUT RATING: 5V ⎓ 2A
PATENT: See www.patents.datalogic.com
for patent list
LISTED
(ITE)
E312372
Bluetooth
MADE IN CHINA
MFD: Apr.2019
DL35-US-M SPD
0108-021A-1 V0.3
BERENT

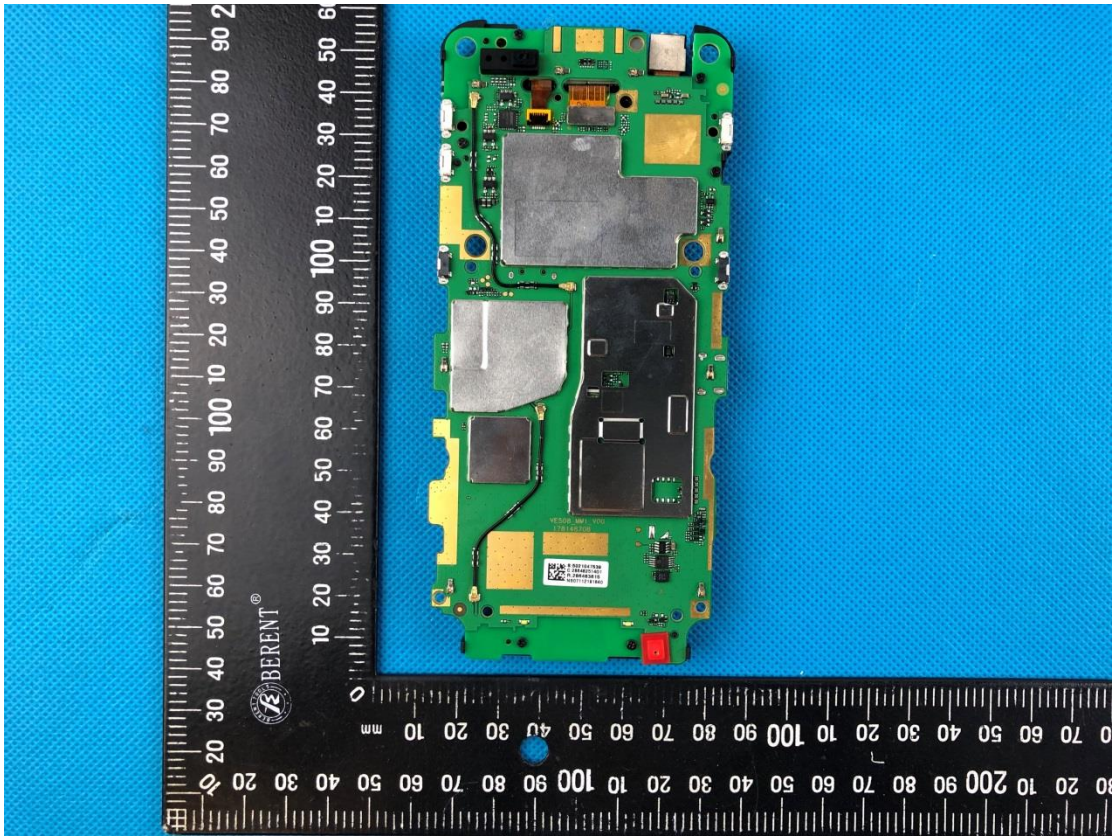
BERENT

BERENT
DS100
DS101
MN100
SIM
1-CARD

BERENT

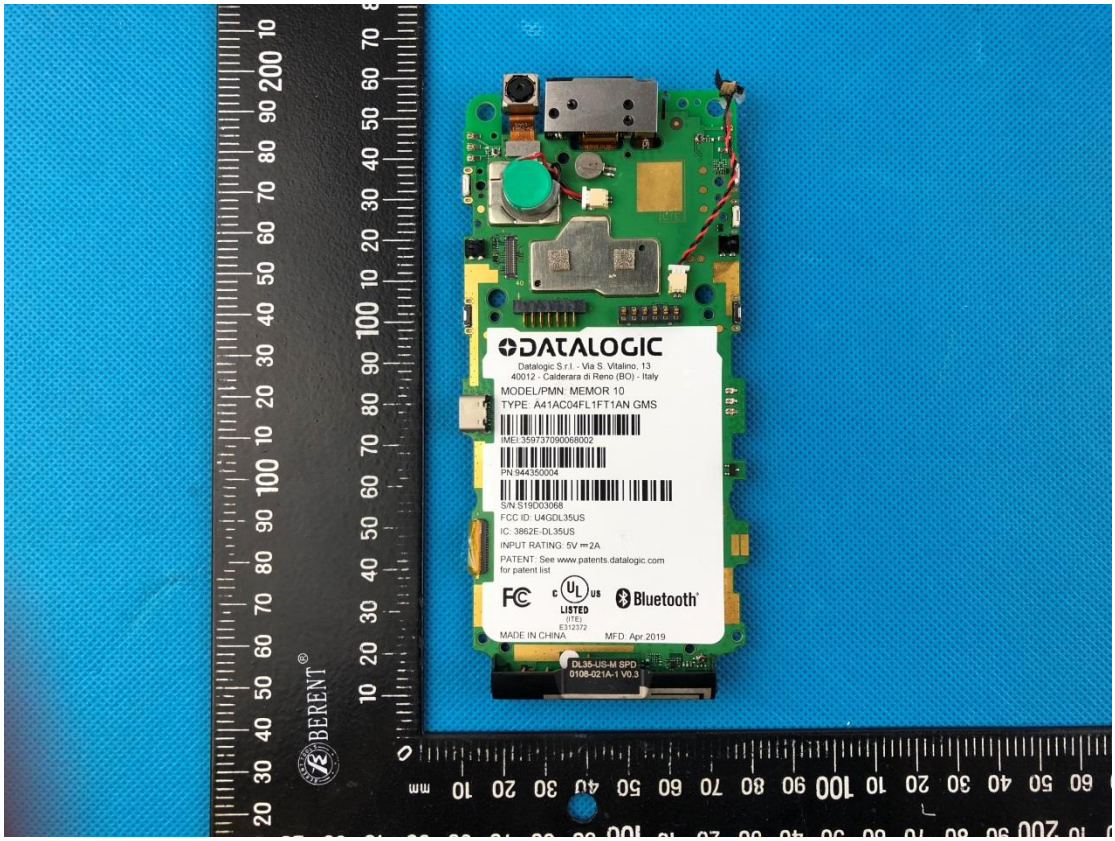
DATALOGIC
Datalogic S.r.l. - Via S. Vitalino, 13
40012 - Calderara di Reno (BO) - Italy
MODEL/PMN: MEMOR 10
TYPE: A41AC04FL1FT1AN GMS
IMEI: 359737090068002
PN:944350004
S/N:S19D03068
FCC ID: U4GDL35US
IC: 3862E-DL35US
INPUT RATING: 5V ⎓ 2A
PATENT: See www.patents.datalogic.com
for patent list
Bluetooth
LISTED
(ITE)
E312372
MADE IN CHINA
MFD: Apr.2019
DL35-US-M SPD
0108-021A-1 V0.3
BERENT

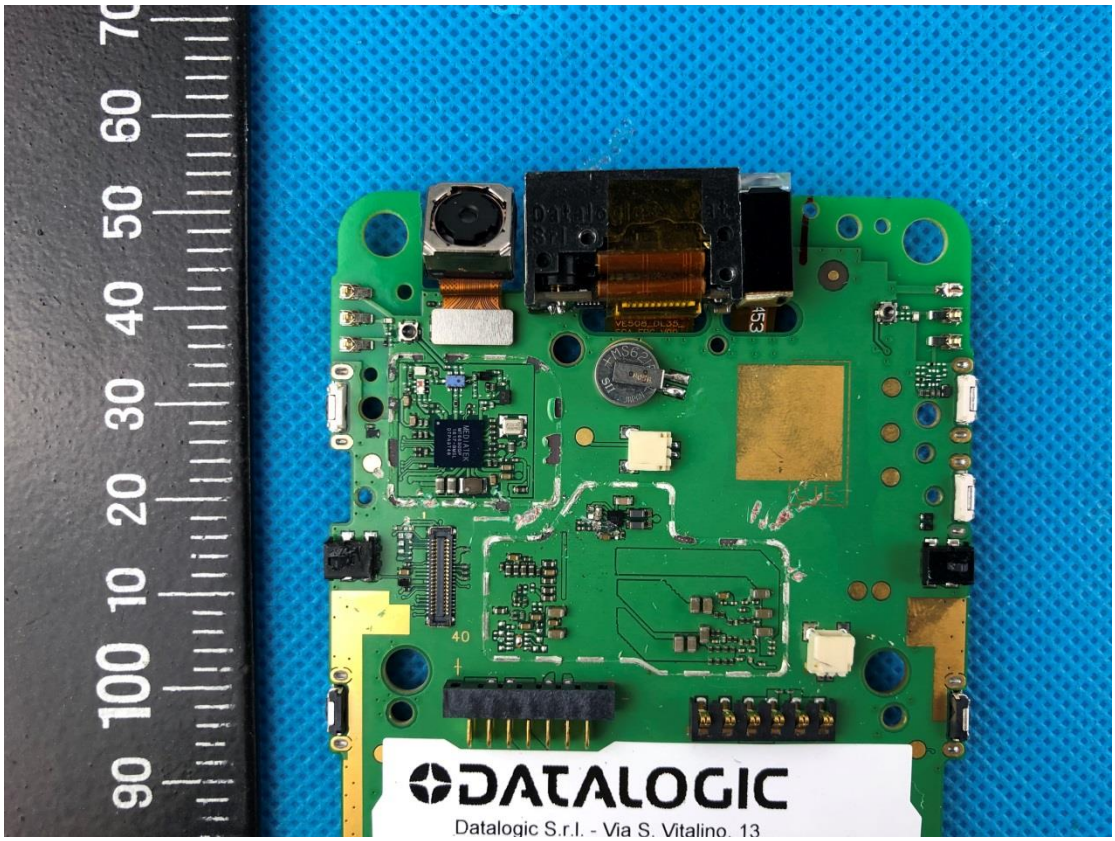
DATALOGIC
Datalogic S.r.l. - Via S. Vitalino, 13

BERENT®

MEDIATEK
ARM
MT6763V
1821-AMHH
D1PH2V6S-B
SEC 037
8421
KMGD6001BM
S2G5WM9RC

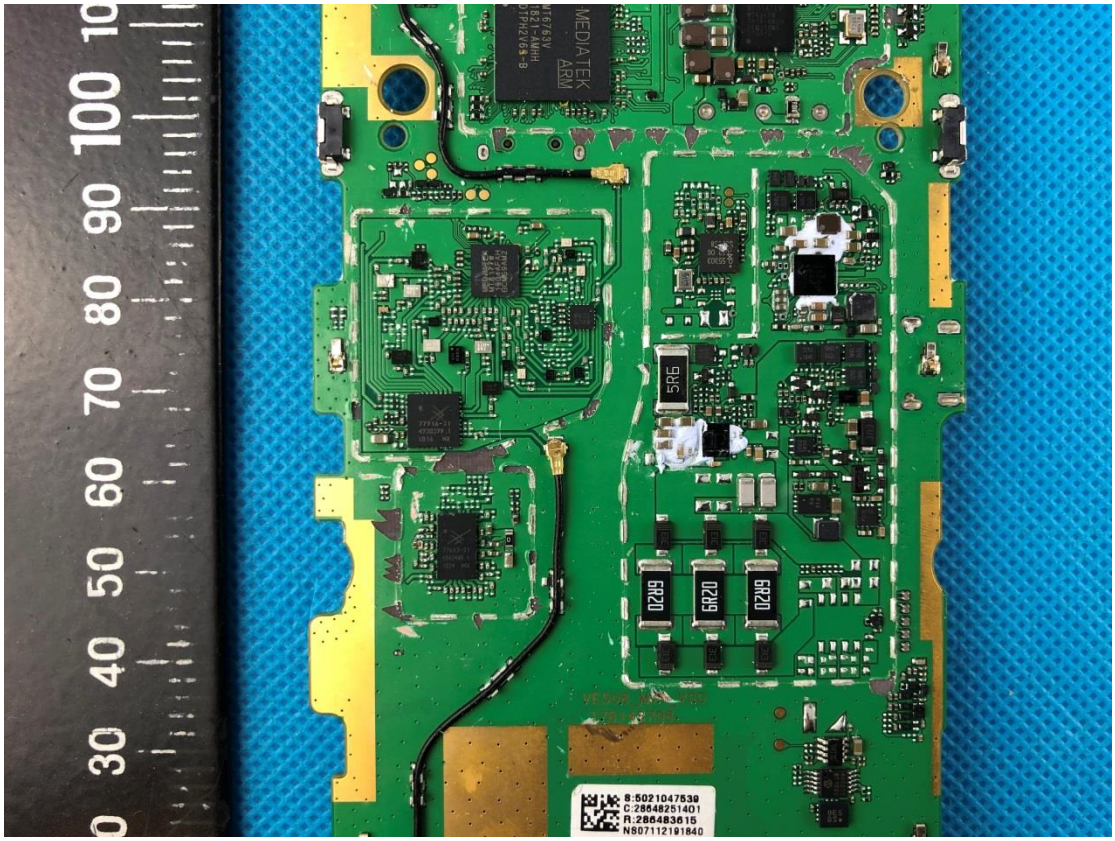
MEDIATEK
ARM
5R6
6R20
6R20
6R20
S:5021047539
C:28648251401
R:28648361 5
N807112191840

TCD – – ++
DATALOGIC
锂离子聚合物电池 / 二次鋰電池组 1ICP8/50/68
Rechargeable Lithium-Polymer Battery
型号/型號/Model:BTDL35
标称电压/標稱電壓/Nominal Voltage:3.8V ⎓
额定容量/額定電容量:3980mAh 15.1Wh
Rated Capacity:3980mAh 15.1Wh
充电限制电压/充電限制電壓:4.35V ⎓
Limited Charging Voltage:4.35V ⎓
执行标准/Standard:GB 31241-2014
P/N: RH57857990014
SCUD(Fujian)Electronics Co., Ltd.
中国制造 /中國製造 /Made in China
WARNING: TO PREVENT INJURY DO NOT DISASSEMBLE, PUNCTURE, CRUSH, HEAT, OR BURN.
注意: 不要拆卸，刺，擊碎，加热或燃烧。
注意: 不要拆卸，刺，击碎，加热或燃烧。
电池浸水后禁止使用！
TIS 2217-2548
XXXXXXXXXXXXXXXXX
(THAILAND)CO .LTD
ICT
MH30140
R39XXX
廢電池請回收
S/N:SCUDDL35E8052300996
BERENT

BERENT

BERENT
PCB6044 R
2015/06/16
AC2
AC1
NTC
J1
560
6.3V
RL802