W63CA

User Manual

Introduction

Thank you for purchasing the W63CA.
Before using it for the first time, be sure to read the Basic Manual (this PDF manual) so as to know how to use it correctly. After you finish reading this manual, store it and the printed materials that come with the phone in a safe place for future reference.

Printed Manuals for the W63CA (Japanese)

The W63CA comes with a Basic Manual and an Instruction Manual.

For information about basic operation	For detailed information about each function
Basic Manual Refer to this English PDF manual.	**Instruction Manual** English version not available.

The following information is also available on the au website.

- To download the Basic Manual or Instruction Manual (http://www.au.kddi.com/torisetsu/index.html)
- To access a keyword searchable au On-Line Manual (http://www.au.kddi.com/manual/index.html)

You can also access the au On-Line Manual using EZweb.

EZweb Access
au one Top
→auお客さまサポート (au Customer Support)
→調べる (Information)
→オンラインマニュアル (On-Line Manual)

If you have any trouble with your cellphone, please visit the auお客さまサポート (au Customer Support) 困ったときは/故障診断 (Troubleshooting/Malfunction Diagnosis) web site and find out your problem before calling for professional repairs.

- From W63CA→au one Top→auお客さまサポート (au Customer Support)→調べる (Information) →オンラインマニュアル (On-Line Manual)→故障診断Q&A (Malfunction Diagnosis Q&A)
- From PC→http://www.kddi.com/customer/service/au/trouble/kosho/index.html

Info

The typeface, fonts, and colors of the texts on the screens shown in this manual may differ from the actual contents. Also, certain icons and the scroll bars may be omitted.

Cellphone Etiquette

Mind your manners!

A cellphone always emits weak radio waves while it is turned on. Enjoy operation of your cellphone without forgetting to be considerate of those around you.

Some locations do not allow the use of cellphones.

- Using a cellphone while driving is dangerous and prohibited by the Traffic Control Law.
- Using a cellphone inside of an aircraft is prohibited by the law. Be sure to turn off your cellphone before takeoff.

Watch out where you use your cellphone, and keep your voice down.

- Do not make calls at cinemas, theaters, museums, libraries, or other similar locations. Turn off the cellphone or use Manner Mode to ensure that the ringtone does not disturb others.
- When in public, move to a location where you will not be blocking traffic.
- On the Shinkansen, in a hotel lobby, or in other similar locations, move to a location where you will not disturb others.
- Take care to avoid talking on the phone in a loud voice.
- Before taking the picture of others, be sure to obtain permissions first.

Cellphone radio waves may interfere with electrical medical equipment.

- On a train or in other crowded locations, there is always the possibility that someone nearby may be wearing a pacemaker. Turn off your cellphone when you are in a crowded area.
- Follow the rules of hospitals and other medical facilities prohibiting the use or possession of cellphones.

Cellphone Basics

Features

Camera

Shoot photos and record movies, and send them by e-mail.

EZ Navi

EZ Navi Walk, Passenger Seat Navi, Evacuate Navi and Security Navi allow you to get various kinds of location information. They are all built-in functions.

EZ FeliCa

Use the cellphone for shopping by using electronic money, or use it as member's cards, point cards, and so on.

au Media Tuner

Enjoy using Television (1Seg) and EZ Channel-Plus.

Security Setup

Select either "Safety Buzzer" or "HOT DIAL" as reliable setting function.

Mail

Send mail messages to other cellphones or to PCs.

EZweb

Download "Chaku-Uta®"/other data or access sites.

Info

For other useful functions, see page 86.

Manner Mode and Answer Memo

Manner Mode

Use Manner Mode to turn off the ringtone so as not to bother others around you.

While the standby screen is displayed, hold down [マナー] for at least one second.

Answer Memo

If you cannot answer a call, Answer Memo plays an answering message and records the caller's message.

While the standby screen is displayed, hold down [クリア/メモ] for at least one second.

Checking Power, Signal Strength, and Battery Level

Normally leave the phone turned on.

The phone needs to be turned on to make and receive calls.

Hold down [電源] for at least 2.5 seconds to turn on W63CA. After a while, W63CA turns on with tone and the standby screen appears.

You cannot talk on the phone if it is unable to receive a signal.

Signal strength is low in some areas, even if they are within the service area.

indicates the current signal strength.

Keep an eye on the battery level.

The phone may not function properly if battery power is low.

indicates the current battery level.

Never use your cellphone while driving!

Do not use the cellphone while driving a car/motorcycle/bicycle. It may cause a traffic accident. Use of the cellphone while driving a car/motorcycle is forbidden by the law. Use of the cellphone while driving a bicycle may be punished by the law too.

× Reading mail or looking at the display.

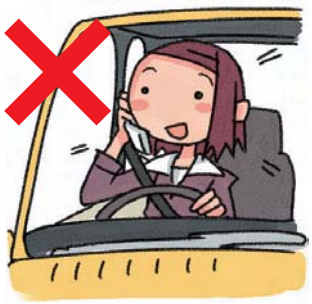

× Holding a cellphone in your hand to talk.

Turn off your cellphone or use Drive Mode while driving.

Drive Mode

In Drive Mode, the phone will play the message "ただいま移動中ですので電話に出ることができません。…" (I am traveling and unable to answer the phone right now…), and then ask the caller to leave a message using Answer Memo.

While the standby screen is displayed, press [マナー], and press [2 か ABC] (Drive) to turn on Drive Mode.

Beware of spam and One-ring Calls!

If you get spam

You can set up mail filters to block specific mail or spoof mail.

The following are the main features your cellphone uses to block spam.

- Blocking of “未承諾広告※” (unsolicited advertisement) mail
- Blocking of specific mail
- Blocking of spoof mail

Beware of One-ring Calls!

A “One-ring Call” (wan-giri in Japanese) rings your phone only once, in an attempt to make you call back to a service that automatically bills you very high charges.

If W63CA received a “One-ring Call,” the icon appears at the head of an incoming history.

Disaster Message Board Service

Disaster Message Board

The Disaster Message Board lets you use EZweb to register information about your well-being in case of a major disaster. The information you register can be accessed from anywhere in Japan over EZweb or the Internet.

Registering the safety information

◆ When a major disaster strikes, you can use your au cellphone to access the "災害用伝言板" (Disaster Message Board) on EZweb and register your current condition, comments, and other information about your well-being.
◆ After you register information, it can be sent by mail to family, friends, and other individuals you have registered as a recipient of your Disaster Message Board information.

Checking the safety information

◆ Disaster Message Board information can be accessed by inputting the phone number of an individual over EZweb or the Internet.※
※ Disaster Message Board information can be accessed from another type of cellphone, PHS, or PC at http://dengon.ezweb.ne.jp/.

Access method

au one Top ▸▸▸ 災害用伝言板
(Disaster Message Board)

http://dengon.ezweb.ne.jp/

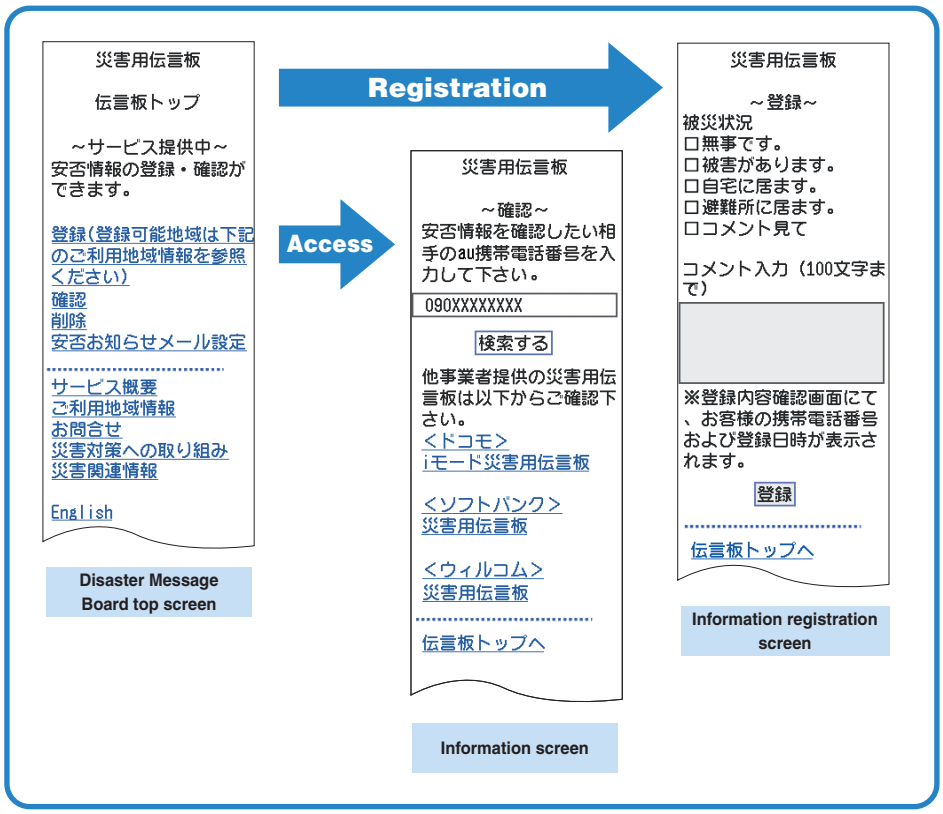

※ Registration contents are retained for up to 72 hours.
※ You can register up to 10 entries per phone number. Registering a new entry while there are already 10 registered entries, automatically overwrites the oldest entry.
※ You can view a Disaster Message Board demonstration at:
E → au one Top → auお客さまサポート → 災害用伝言板(デモ版)
(au Customer Support) (Disaster Message Board (Demo))
※ To view the Disaster Message Board in English, select the “English” option on the Disaster Message Board top screen.

Contents

Cellphone Etiquette 1

Mind your manners! 1

Cellphone Basics 2

Features 2
Manner Mode and Answer Memo 3
Checking Power, Signal Strength, and Battery Level 3
Never use your cellphone while driving! 4
Beware of spam and One-ring Calls! 5
Disaster Message Board Service 6

Contents 8

Ready 10

Checking the Contents of the Package 10
Names of Parts 11
Charging the Battery Pack 12
Turning On Power 14
Initial Values 14
Security Code and Passwords 15
Selecting English as the Display Language 16
Operation Basics 18
Display Indicators 19
Main Menu 20
Viewfinder Position 22
Basic Operations in Viewfinder Position 23
Initializing E-mail and EZweb 24
Looking Up Your Current Phone Number and E-mail Address 25
Changing Your E-mail Address 26

Phone Call 28

Making a Call 28
Making an International Call 29
Answering a Call 30
Redialing (Outgoing Histories/Incoming Histories) 31
One-ring Calls 31
Changing the Ringtone 32
Adjusting the Ringtone Volume 34
Adjusting the Earpiece Volume during a Call 35
Turning On Manner Mode 35
Turning On Answer Memo 36
Playing an Answer Memo 37

Using Overseas 38

Setting Area 38
Calling to Japan from Overseas 39

Inputting Characters 40

Inputting an E-mail Address 41
Inputting Pictograms 42

Address Book 43

Registering an Address Book 43
Editing an Address Book Record 45
Adding Outgoing or Incoming History Data to the Address Book 46
Dialing from the Address Book 47

Pair Function 48

Registering a Pair Partner 48
Making a Phone Call or Sending Mail to a Pair Partner 49

Mail 50

Using E-mail 50
Using C-mail 51
Creating and Sending E-mail Messages 52
Reading Received E-mail Messages 54
Reading an E-mail Message with an Attached Photo 55
Replying to a Received E-mail Message 56
Avoiding Spam 57
Creating and Sending C-mail Messages 58
Reading Received C-mail Messages 60

Camera 61

Using the Camera 61
Shooting a Photo 63
Viewing Photos 64
Attaching a Photo to an E-mail Message....65

EZweb 66

Using EZweb.....66
Displaying the au one Top.....67
Bookmarking Sites You Frequently Access 68
Viewing a Bookmarked Site 69
Checking Charges 69
Downloading Chaku-Uta®/Chaku-Uta-Full® 70

EZ News Flash/au one Gadget 72

EZ News Flash/au one Gadget Features....72
Setting EZ News Flash service.....73

EZ Navi 74

EZ Navi Features 74

au Media Tuner 75

au Media Tuner Features 75
Configuring au Media Tuner Initial Settings 77
Using Television (1Seg).....79
Exiting au Media Tuner.....80

Bluetooth 81

Displaying Bluetooth Menu 81
Registering Bluetooth® Devices 81
Registering Wireless Devices and Hands-free Devices 82
Using Bluetooth® Functions 83

USB Connection 84

Connecting to PCs.....84

Other Functions 85

Security Setup Features 85

Troubleshooting 87

If you lose your W63CA 88

Index 89

FCC Notice 91

Ready

Before using the W63CA, check the contents of the package coming with your W63CA. You should also familiarize yourself with basic operations, like how to charge the battery, how to turn the power on, etc.

Checking the Contents of the Package

- W63CA

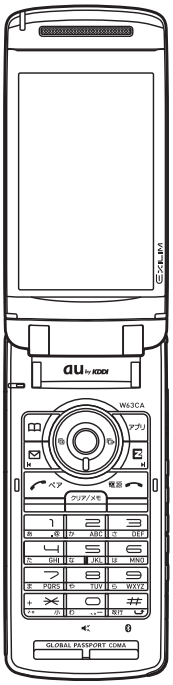

- Battery pack (63CAUAA)

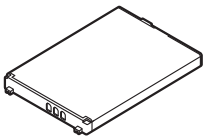

- Desktop holder (63CAPUA)

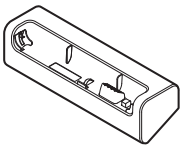

- Casio round-type earphone jack conversion adaptor 03 (03CAQNA)

- SONY MDR-E0921 (sample)

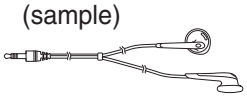

- Casio USB cable 03 (MiniB) (03CAHUA)

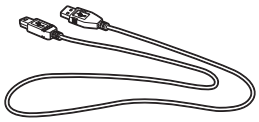

- CD-ROM

- Warranty (Japanese)
- Osaifu-Keitai® Basic Manual (Japanese)
- LISMO Installation Guide (Japanese)
- Basic Manual (Japanese)
- Operating Precautions (Japanese)
- Global Passport CDMA Owner's Guide (Japanese)
- Promotional Fliers (Japanese)
- Instruction Manual (Japanese)

Info

◎The microSD™ memory card is not included.
◎An AC adaptor is not included. It is up to you to purchase a common AC adaptor 01/02 (option).

Names of Parts

Front

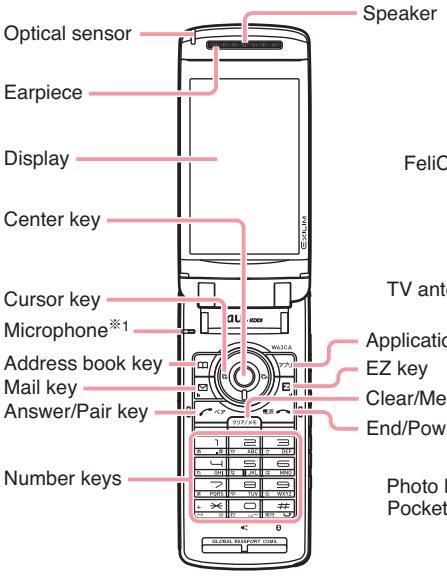

Back

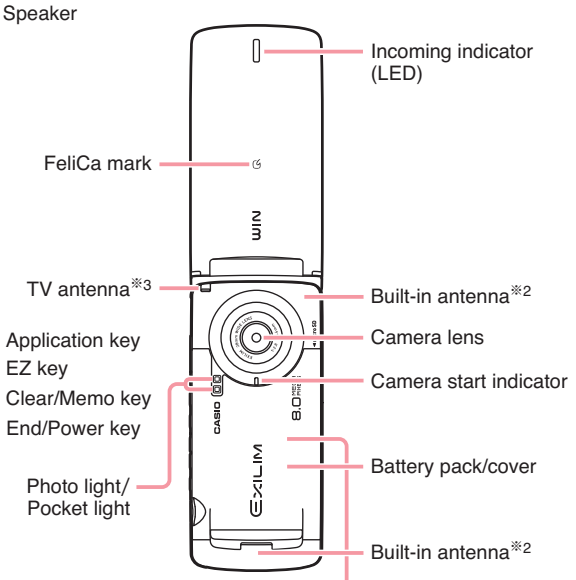

※1 During a call, do not cover the microphone with your hands or your chin.

※2 Take care to avoid covering the built-in antenna with your hand when making a call, using EZweb, using PC Site Viewer and when accessing GPS information.

※3 Extend the TV antenna when you watch Television (1Seg). Leaving the TV antenna extended while making a call or using EZweb will not affect reception quality.

Attach/remove au IC-Card after turning the phone off and uninstalling the battery pack.

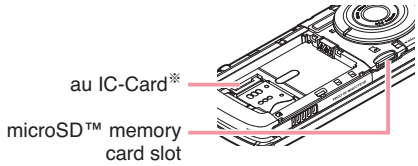

※Do not take out this card if not necessary as your number is recorded on it.

Side

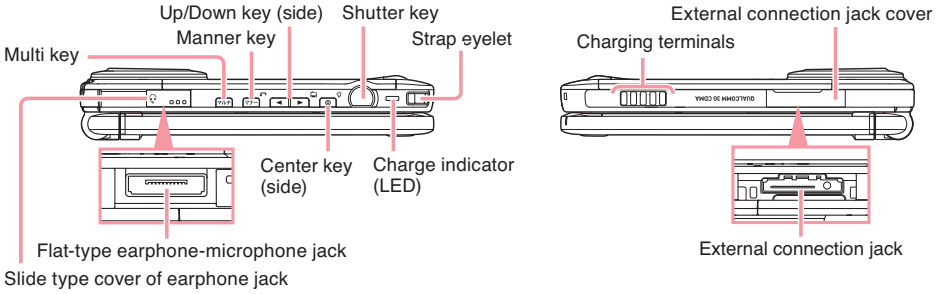

Charging the Battery Pack

The battery pack that comes with the phone is not fully charged when you purchase it. Be sure to charge the battery pack before using the W63CA for the first time. Charging takes about 140 minutes.
You should recharge the battery pack whenever the battery level icon shows ▯ or ▯.

Aligning the locking tabs of the desktop holder with the slots on the sides of the phone, attach the phone to the holder in the sequence ②-1, ②-2.

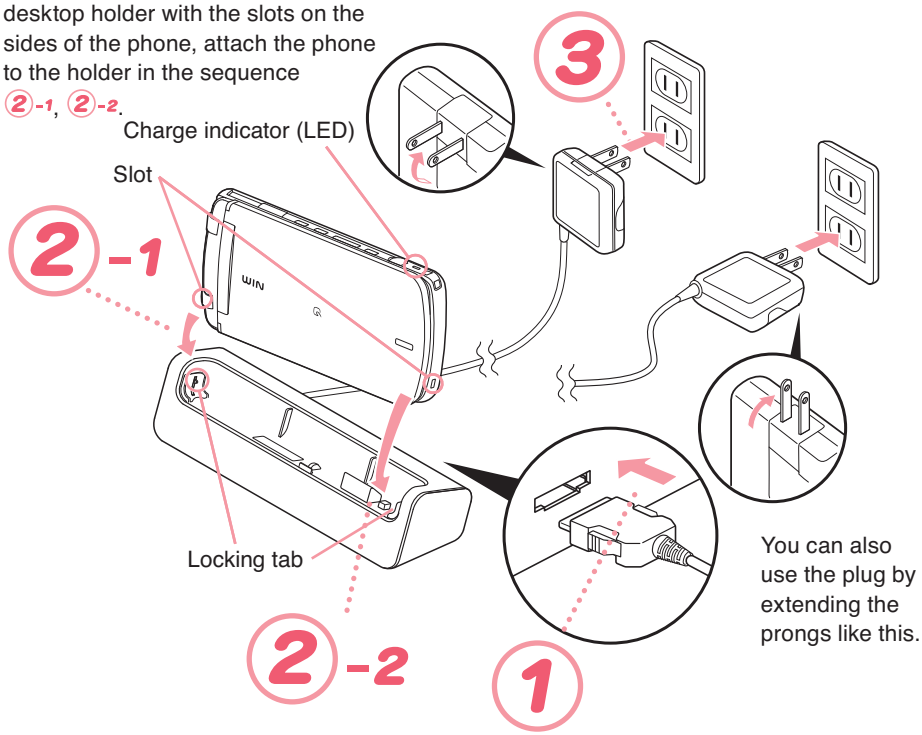

Check the shape of connectors before connecting, and ensure that you plug them in as far as they will go.

CAUTION

◎You must purchase a common AC adaptor 01/02 (option) for charging. Note that the configuration of the AC adaptor may be different from that shown in the illustration above.

◎Whenever connecting or disconnecting the common AC adaptor 01/02 (option) to the desktop holder, make sure the connector on the back of the desktop holder is positioned horizontally.

1 Connect the common AC adaptor 01/02 (option) to the desktop holder.

Check the shape of the connectors to ensure they are aligned correctly before you connect.
Trying to force a connection may damage the connectors.

2 Attach the closed phone to the desktop holder in the sequence ②-1, ②-2, aligning the locking tabs of the holder with the slots on the sides of the phone.

3 Fold out the power plug of the common AC adaptor 01/02 (option), and then plug it into a 100V AC power outlet.

This will cause the W63CA charge indicator (LED) to light red, and (charging battery icon) to display. When charging is completed, the charge indicator (LED) will go out.

※ You can connect the common AC adaptor 01/02 (option) to the W63CA directly to charge the battery pack.

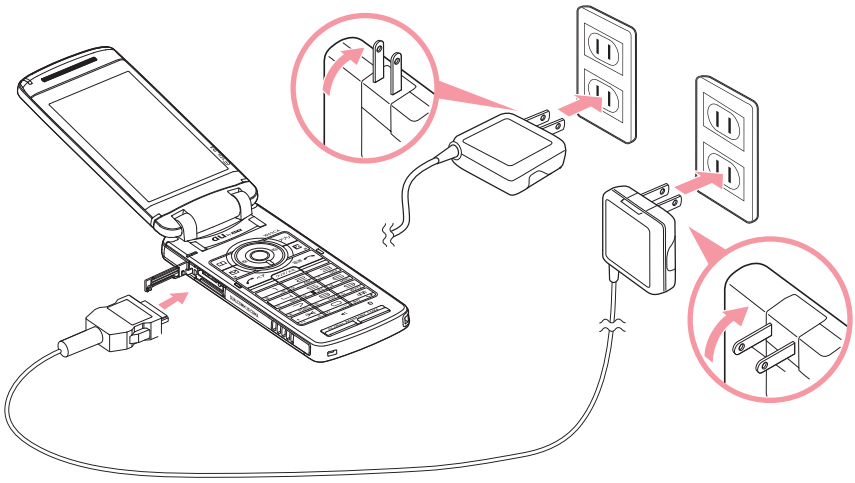

Fully open the external connection jack cover, check the shape of connectors and insert it horizontally.

Turning On Power

1 **Hold down [電源] for at least 2.5 seconds.**

The message "Now Loading..." will appear on the display for a short while, followed by the standby screen.

Icon					
Signal Strength	Strong	Medium	Weak	Very Weak	Out of Range

- Communication is not possible while the signal strength icon is (Out of Range).
- Communication may not be possible while the signal strength icon is (Very Weak).

Icon					
Battery Level	High	Medium	Low	Fully Discharged	Charging

Turning off power

Hold down [電源] for at least 1.5 seconds.

Initial Values

The following are the initial settings of the phone.

Lock No.	1234	Font Size	Input Size	Slightly Large
Caller ID	ON		Mail Display	Medium
Incm Caller Disp	Display		EZweb Display	Medium
Profile	Blank		Address Book	Slightly Large
			History	Slightly Large
			Phone No.	Slightly Large

Security Code and Passwords

The W63CA lets you use the numbers and passwords described below. Be sure to take steps so you do not to forget your numbers and passwords. You will need them to perform various operations and to access subscription services.

Security Code

Usage Examples	① For remote operation of the Answering Service (Voice Mail) and Call Transfer from a standard phone
	② For inquiries, applications, and service modifications using au Customer Service Center voice guidance, au website, and EZweb
	③ For changing e-mail settings
Initial Value	4-digit number you entered on your subscription contract

Lock No.

Usage Examples	For modifying various phone settings
Initial Value	1234

EZ Password

Usage Examples	For entering and canceling subscriptions for EZweb fee-based content
Initial Value	4-digit number you entered on your subscription contract

Premium EZ Password

Usage Examples	① For entering and canceling subscriptions for EZweb fee-based content paid for using “まとめてau支払い” (au Collective Payment Service)
	② For purchasing products from EZweb sites that use “まとめてau支払い” (au Collective Payment Service)
Initial Value	4-digit number you entered on your subscription contract

Selecting English as the Display Language

1 While the standby screen is displayed, press ■.

2 Use ✥ to select "機能" (Function), and then press ■ (選択) (Select).

3 Press 3 さ DEF (画面表示) (Screen Display).

4 Press 4 (Set Language).

5 Press 2 (English).

This selects English as the display language.

CAUTION

Even if English is selected as the display language, schedule and other dates are displayed in the format year/month/day. Folder names inside of the Data Folder are also displayed in year/month/day format.

Operation Basics

Key functions

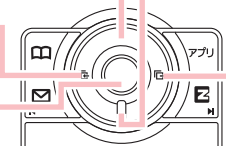

- ◀ ・Displays incoming histories.
  ・Selects an item.
- ■ ・Displays the main menu.
  ・Applies an item.
- ▲▼ ・Selects EZ News Flash telop/window or au one Gadget.
  ・Displays the standby shortcut icon.
  ・Selects an item.
- ▶ ・Displays outgoing histories.
  ・Selects an item.

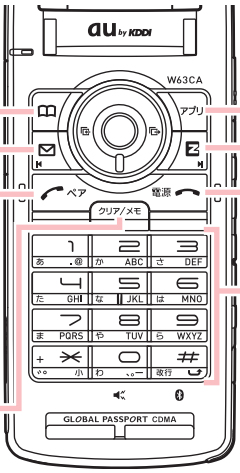

- 📖 ・Displays the address book.
  ・Creates a new address book (hold down for at least one second).
- ✉ ・E-mail
  ・C-mail (hold down for at least one second)
- ペア ・Dials/answers a phone call.
  ・Displays the Pair Function.
- クリア/メモ ・Memo
  ・Toggles Answer Memo on and off (hold down for at least one second).
  ・Deletes a character.
  ・Returns to the previous menu screen.
- アプリ ・Displays the EZ apps menu.
- E ・Displays the EZweb menu.
- 電源 ・Power on (hold down for at least 2.5 seconds).
  ・Power off (hold down for at least 1.5 seconds).
  ・Hangs up.
  ・Terminates a function.
  ・Returns to the standby screen (hold down).
- 0 ～ 9 ＊ # ・Inputs phone number.
  ・Inputs text character.

Side key functions

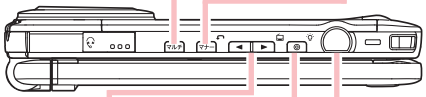

- マルチ ・Displays Multi Play Window.
- マナー ・Toggles Manner Mode on and off (hold down for at least one second).
- 📷 ・Starts photo (hold down for at least one second).
  ・Shutter when shooting photo.
- ◀ ▶ ・While the standby screen is displayed, hold down ▶ for at least one second to start au Media Tuner.
  ・Page scroll at browser display.
- ◉ ・While the standby screen is displayed, hold down for at least one second to light the pocket light.
  ・Applies an item.

Info

◎If you lose track of where you are or if you make a mistake:
Press クリア/メモ to scroll back to the previous screen.
Hold down 電源 to return to the standby screen.

◎When Guide is displayed in the lower right corner of the photo screen etc., pressing 5 JKL will display key help.

◎Holding down ■ for at least one second toggles side key's disabling feature on and off while W63CA is folded.

Display Indicators

The following explains the main icons that appear on the standby screen.

	Signal strength
	Battery level
	The microSD™ memory card (commercial item) is inserted into the cellphone.
	During phone call or LISMO Player/au Media Tuner on
	EZ apps (BREW®) on
	EZweb browsing in progress/PC Site Viewer on
	Unread mail
FRI 10:10	Current time※ The date and time are set automatically.
M5	Selects the user defined icons such as Photo (DSC Mode), calculator, Emission OFF Mode, and “01 カシオからのご案内” (information from CASIO)(Notepad 01), etc. by pressing ▼ and ✥.
LOCK	FeliCa Lock on
	Manner Mode on
	Ringtone off
	Vibrator on
	Answer Memo on
-	EZ News Flash telop
-	EZ News Flash window

※ A hyphen (-) may appear in place of the current date.

Key symbols used in this manual

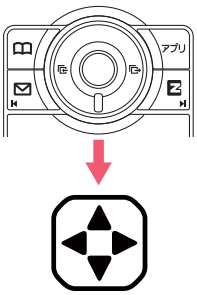

The cursor key is described in this manual using the key symbols shown below.

▲ or ▼ key: ▲▼

◀ or ▶ key: ◀▶

▲, ▼, ◀ or ▶ key: ✥

Main Menu

There are four initial main menus for W63CA.
Pressing ■ while the standby screen is displayed displays the main menu.

Info

The menu structure depends on the type of the main menu.

TBD

Using Soft Keys

Soft keys are the keys you use to execute the functions along with the bottom of the screen. The table below explains how to assign the soft keys to the on-screen functions. Note that the function of each soft key depends on the currently displayed screen.

Left soft key	Executes the function on the left.
Center soft key	Executes the function on the center.
Right soft key	Executes the function on the right.

Using Submenus

Pressing the soft key that corresponds to the “SubMenu” at the bottom of the display will display a submenu of various operations related to the function you are currently using.

Viewfinder Position

You can execute the operations with your W63CA open, set in Viewfinder position.

CAUTION

◎Rotate your W63CA display in the direction as illustrated below (within 180 degrees from the normal position). Gently rotate your W63CA display. Otherwise, you may damage your W63CA.
◎During rotating (motion **2-1**), do not use your W63CA or force to give open-close motion. It may also cause damage.

1 **Open your W63CA display to stand straight up.**

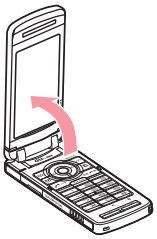

2 **Gently rotate the display 180 degrees clockwise.**

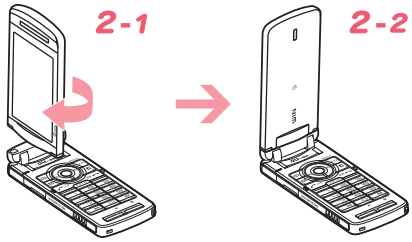

■ When you set your W63CA in Viewfinder position

3 **Close your W63CA so as to make your W63CA display facing toward you.**

● Viewfinder position

Viewfinder position refers to the position with your W63CA closed and its display turned over. In Viewfinder position, you can use side keys to operate your W63CA.
You can also take photos using W63CA as a Viewfinder (digital camera-like).
In roaming mode, you cannot make or receive a call in Viewfinder position.

Basic Operations in Viewfinder Position

In Viewfinder position, you can use side keys (マナー, ◄ ►, ◎, ▭) to play songs listed with au Music Player and read the data.
For key operations in Viewfinder position, you can use ◄ ► instead of ⊕ or use ◎ instead of ◉.
マナー returns to the previous screen.

Key operations in Viewfinder position

Key	Description
マナー	• Displays the Manner menu. • Toggles Manner Mode on and off (hold down for about one second). • Set the ring tone mute and stop the vibrator when there is an incoming call. • Returns to the previous screen. • Returns to the standby screen (hold down for about one second). • Hangs up (hold down for about one second).
◄ ►	• Pressing ◄ ► while the standby screen is displayed selects EZ News Flash telop/window or standby shortcut. • Moves the cursor on the screen (instead of ⊕ (Up/Down key)).
◎	• Displays the main menu. • Executes the function on the screen's part of the bottom of the screen (instead of ◉ (Center key)). • Answers the call when there is an incoming call (hold down for about one second).
▭	• Starts au Media Tune. • Uses as shutter key when you shoot photos. • Saves photos. • Activates photo function (hold down for about one second).

TBD

Info

◎In Viewfinder position, you can only execute the operations using side keys. When needed, you can execute other operations with your cellphone open.
◎You can make or answer a call in Viewfinder position.
◎During a call in Viewfinder position, check the earpiece position to hear the caller's voice properly. During a call or recording a call, the image you see on the screen is upside down.
◎During a call, it is recommended to use your cellphone opened.
◎In this manual, operation procedures are usually for the normal position (with display facing inward toward the keypad). For operations in Viewfinder or self-portrait position (with display facing outward), the position you can use is clearly mentioned.

Initializing E-mail and EZweb

An EZweb subscription is required to use e-mail, EZweb or other EZ services. If you did not subscribe when you purchased your phone, contact your nearest au shop or the au Customer Service Center.

※ You will be assigned an e-mail address automatically when you perform the EZweb initialization procedure.

1 **While the standby screen is displayed, press ✉.**

2 **Press ■ (OK).**

Wait until the phone connects to the server for initialization.

3 **After your automatically assigned e-mail address appears, press ■ (OK).**

Info

Pressing E/アプリ also allows you to make initial settings.

Looking Up Your Current Phone Number and E-mail Address

1 **While the standby screen is displayed, press ■.**

2 **Press 0 わ.**

Your current phone number and e-mail address appear.

Changing Your E-mail Address

E-mail address

△△△@ezweb.ne.jp

Part you can change　Domain name

1 **While the standby screen is displayed, press .**

2 **Press (E-mail Setup).**

3 **Press (Other).**

4 **Press (Eメールアドレスの変更) (Change E-mail Address).**

5 **Enter your Security Code, press ■ (OK), use ▲▼ to select "送信" (Send), and then press ■ (Select). Use ▲▼ to select "承諾する" (Accept), and then press ■ (Select).**

6 **Use ▲▼ to select the text box, and then press ■ (Input). Enter the e-mail address you want, and then press ■ (OK).**

To input an e-mail address
→"Inputting an E-mail Address" (page 41)

7 **Use ▲▼ to select "送信" (Send), and then press ■ (Select).**

The e-mail address confirmation screen appears.

8 **Press ▲▼ to select "OK," and then press ■ (Select).**

The message "Update is complete." appears to indicate that your e-mail address has been changed.

Info

◎Your Security Code is the 4-digit number you entered on your subscription contract. If the wrong Security Code is entered three times a day, the setting operation will be disabled until the following day.
◎If your e-mail address won't change in step 7:
The new e-mail address you entered may be registered by someone else already. Try entering a different address.

Phone Call

Making a Call

1 **While the standby screen is displayed, use the number keys ([0] to [9]) of the keypad to enter the phone number you want to call.**

When calling a standard phone, you need to enter the area code.

2 **Press [ペア].**

After you finish a call, press [電源] to hang up.

※ The caller always hears your voice even when you cover the microphone with your hands.

Send Methods

You can select whether to notify/not to notify your cellphone number to the other party by pressing [■] (Call) and displaying Outgoing Menu in step 2.

To not notify: Select "Add Special No." in Outgoing Menu→[■] (OK) →Select "184"→[■] (Add) →[ペア]

To notify: Select "Add Special No." in Outgoing Menu→[■] (OK) →Select "186"→[■] (Add) →[ペア]

To call without any settings: Select "Voice Call" in Outgoing Menu→[■] (OK).

・When calling without any settings, your cellphone number is either notified or not notified according to "Caller ID" settings of your phone.

Making an International Call

au International Call Service

Available without any additional application.

Ex: To call 212-123-△△△△ in the USA

0 0 5 3 4 5 ▶ 1 ▶ 2 1 2 ▶ 1 2 3 ▶ △△△△ ▶ Press ⌂.

International access code — Country code (USA) — Area code — Phone number

- Calling charges for this service are added to monthly mobile phone calling charges and billed together.
- Please check the Country code at the au Customer Service Center.
- For charges, please refer to the au MOBILE PHONE SERVICE GUIDE or contact the au Customer Service Center.

001 KOKUSAI MOBILE TALK

Application required.

For inquiries, please contact the KDDI Customer Service Center.

フリーコール **0077-7160** (toll-free; open 9:00 to 20:00 on everyday including weekends and national holiday)

Ex: To call 212-123-△△△△ in the USA

0 0 1 ▶ 0 1 0 ▶ 1 ▶ 2 1 2 ▶ 1 2 3 ▶ △△△△ ▶ Press ⌂.

KDDI international access code — Country code (USA) — Area code — Phone number

- Charges for 001 KOKUSAI MOBILE TALK are charged separately from monthly au telephone charges.
- Please check the Country code at the au Customer Service Center.
- For charges, please refer to the au MOBILE PHONE SERVICE GUIDE or contact the au Customer Service Center.

Answering a Call

1 **Press [ペア] to answer an incoming call.**

After you finish a call, press [電源] to hang up.

Info

Display for Incoming Calls

If the caller's name is in your address book, it appears on the display. If not, only the caller's phone number is displayed.

A message appears when the phone number of the caller is not provided for some reason.

ID Unsent: The caller's phone refused to send its phone number.
Payphone: The call is from a payphone.
Not Support: The call is from a phone that does not support caller ID.

Missed Call Notification

The message "Missed Call X" appears on the display if you did not answer one or more calls. Press [■] (Select) to check incoming histories (caller phone number, etc.).
To redial a number
→"Redialing (Outgoing Histories/Incoming Histories)" (page 31)

Redialing (Outgoing Histories/ Incoming Histories)

1 **While the standby screen is displayed, press ◀▶.**

▶: Displays outgoing histories.
◀: Displays incoming histories.

2 **Use ▲▼ to select the number you want to dial, and then press ペア.**

Info

The phone stores up to 50 histories each for the outgoing histories and incoming histories. When a history is created while there are already 50 histories in memory, the oldest current history is deleted automatically to make room for the new one.

One-ring Calls

What is a "One-ring Call"?

A "One-ring Call" is an incoming call that rings your phone only once, which aims it to be stored in your incoming histories. If you redial the number shown in your incoming histories, often you are connected to a dating service or some other service that may bill you very high charges. Always keep in mind that it is a good idea to avoid calling back unfamiliar numbers.

One-ring Call indicator

The absence icon indicates an incoming call you did not answer. The absence icon indicates an incoming call that rang for three seconds or less. These calls may be One-ring Calls with high possibility.

Changing the Ringtone

1 While the standby screen is displayed, press ■, use ✥ to select "Function," and then press ■ (Select).

2 Press 2 (Sound/Vib/Lamp).

3 Press 1 (Incoming Setup).

4 Press 1 (Incoming Call).

5 Use ▲▼ to select ♪ and press ■ (Select).

6 Press 1 (Original).

To hear the currently selected ringtone, press ▶ (Play).

7 Use ▲▼ to select the ringtone you want, and then press ■ (Set).

8 Press アプリ (OK).

The ringtone is set.

Info

You can also download a "Chaku-Uta®" from the Internet and use it for your ringtone.

→"Downloading Chaku-Uta®/Chaku-Uta-Full®" (page 70)

Adjusting the Ringtone Volume

To adjust the ringtone volume, perform steps 1 through 4 under “Changing the Ringtone” (page 32), and then continue with the following steps.

1 **Use ⬍ to select 🔊 and press ■ (Select).**

2 **Use ⬍ to adjust the ringtone volume, and then press ■ (Set).**

▲: Increases volume.
▼: Decreases volume.

3 **Press アプリ (OK).**

Info

STEP ↑ : Ringtone volume gradually increases.
STEP ↓ : Ringtone volume gradually decreases.
OFF: Ringtone does not sound.

Adjusting the Earpiece Volume during a Call

1 **During a call, use ⬍ to adjust the volume.**

▲: Increases volume.
▼: Decreases volume.

You can adjust the earpiece volume (level 1-5 and Max).

Turning On Manner Mode

While Manner Mode is set to on, the phone alerts you to incoming calls by vibrating.

1 **While the standby screen is displayed, hold down マナー for at least one second.**

This turns on Manner Mode. The icon appears on the display while Manner Mode is turned on.

Turning on Manner Mode also turns on Answer Memo, which is indicated by on the display. While Manner Mode is set to on, the phone vibrates without sounding its ringtone.

To turn off Manner Mode, hold down マナー for at least one second.

Info

While the standby screen is displayed, you can press マナー to select the Manner Mode type. Holding down マナー for at least one second while the standby screen is displayed will enable the Manner Mode type you selected.

Turning On Answer Memo

1 **While the standby screen is displayed, hold down クリア/メモ for at least one second.**

This turns on Answer Memo. The icon appears on the display while Answer Memo is turned on.

You can use Answer Memos (up to 6 memos), and each memo can contain up to 30 seconds recording time.

To turn off Answer Memo, hold down クリア/メモ for at least one second.

Info

◎**Using the Answering Service (Voice Mail)**
The Answering Service (Voice Mail) can be used to answer the phone and take messages when the phone is turned off, or when you are in a location where signal reception is not possible.

◎You can record Answer Memo and Voice Memo up to 6 messages within 30 seconds.

Playing an Answer Memo

When there is a recorded Answer Memo

The message “Answer Memo” appear on the standby screen.

1 **Select “Answer Memo,” and press ■ (Select).**

“Answer Memo List” appears.

2 **Use ▲▼ to select the Answer Memo you want to hear, and then press ■ (Play).**

The Answer Memo plays back.

Info

To delete an Answer Memo, press クリアメモ 1 1 while the standby screen is displayed. Select the Answer Memo you want to delete, press アプリ (SubMenu), and then 1 (Delete). Next press 1 (Delete One), and then press 1 (YES).

Using Overseas

You can use the W63CA overseas with global functions.

Setting Area

1 **While the standby screen is displayed, press ■.**

2 **Use ✥ to select "Global Functions," and then press ■(Select) and ■(OK).**

3 **Use ⇕ to select "Area Setting," and then press ■(Select).**

4 **Use ⇕ to select "Overseas," and then press ■(Select).**

Calling to Japan from Overseas

1 **While the standby screen is displayed, enter the phone number and then press ■(Dial).**

2 **Use ⇕ to select "Voice Call," and then press ■(OK).**

3 **Use ⇕ to select "Dial to Japan," and then press ■(OK) and ■(Dial).**

Info

◎Although the preferred roaming list (PRL) is already stored in the phone at the time of purchase, the list may be updated several times a year. Update it before departure.

◎You can use like a normal cellphone when calling from Japan to an overseas cellphone compatible with Global Passport CDMA.

◎You need to sign up for the EZweb service before departure. Initial setting of EZweb must also be done in Japan.

Inputting Characters

Input characters using keypad keys 0 through 9, and *.
The table below shows the characters each key cycles through when you press it.

Key	Number of Presses								
	1	2	3	4	5	6	7	8	9
1	.	@	-	_	/	:	~	1	
2	a	b	c	A	B	C	2		
3	d	e	f	D	E	F	3		
4	g	h	i	G	H	I	4		
5	j	k	l	J	K	L	5		
6	m	n	o	M	N	O	6		
7	p	q	r	s	P	Q	R	S	7
8	t	u	v	T	U	V	8		
9	w	x	y	z	W	X	Y	Z	9
0	0 Space ! ” # $ % & ´ ( ) ＊ ＋ , - . / : ; ＜ ＝ ＞ ? @ [¥] ^ _ ` { | } ~								
*	Switch between upper case and lower case of the entered alphabet character. Inputs (.,-!?) when no character is entered.								
#	Returns to the previous character (Back function) when entering characters. Inputs a line break after the entered character has been settled.								

• In order to input consecutive characters that are assigned to the same key, press ▸ to move the cursor (highlighted), and then press the same key to input next character.

CAUTION

Allowable Characters in Your E-mail Address

Your e-mail address (the part at the left of “@”) can contain up to 30 characters, including single-byte English lower case letters, hyphens (-), periods (.) and underbars (_).
A period (.) or a zero (0) cannot be used as the first character.
Characters and symbols that are shaded in the above table cannot be used at the left of “@” in the address format “△△△@ezweb.ne.jp.”

Inputting an E-mail Address

Inputting "mark@ezweb.ne.jp"

In this example, we will input "mark@ezweb.ne.jp" for [E-mail Address1]. To input [E-mail Address1], perform steps 1 through 6 under "Registering an Address Book" (page 43), and then perform the following steps.

1 Input "mark."

To input "m": Press [6] once.
To input "a": Press [2] once.
To input "r": Press [7] three times.
To input "k": Press [5] twice.

2 Press [アプリ] (SubMenu), and then [3] (Phrase).

Use [*], [#] and [アプリ] to scroll through the categories of phrases.

3 Use [▲▼] to select "@ezweb.ne.jp," and then press [■] (Select).

Inputting Pictograms

The following procedure shows how to input pictograms into the body text when creating a new e-mail message.

1 Press [E].

You can switch between Pictogram→Symbol (Full-Size/Half-Size)→Face Mark→Pictogram by pressing [E].

2 Use [◆] to select the pictogram you want, and then press [■] (Select).

Use [アプリ] (Category) or [*]/[#] to scroll through the various categories of pictograms. To input pictograms consecutively, press [中] (Repeat) instead of [■] (Select).

Address Book

Registering an Address Book

1 **While the standby screen is displayed, hold down [book] for at least one second.**

2 **Select "[name] [Name]," and then press [■] (Select).**

3 **Enter the name, and then press [■] (OK).**

The [read] [Reading] is generated automatically when you enter a name.
To input text
→"Inputting Characters" (page 40)

4 **Use [▲▼] to select "[phone] [Phone No.1]," and then press [■] (Select).**

Continued on the next page

5 Enter the phone number, and then press ■ (OK). Use ▲▼ to select the No. Type, and then press ■ (Select).

When entering the number of a standard phone, be sure to include the area code.

6 Use ▲▼ to select "✉ [E-mail Address1]," and then press ■ (Select).

If you do not want to enter an e-mail address, jump to step 8.

7 Enter the e-mail address, and then press ■ (OK). Use ▲▼ to select the E-mail Type, and then press ■ (Select).

To input an e-mail address
→"Inputting an E-mail Address" (page 41)

8 Press アプリ (Reg).

Info

◎The Address Book can contain up to 1,000 records.
◎Address book records are numbered from 000 through 999. A new record is automatically assigned to the lowest available unused record number.
◎An address book record can also contain a group, image, street address, birthday, and other personal information.
◎To delete an address book record, press 📖 while the standby screen is displayed. Use ✥ to select the address book you want to delete, press アプリ (SubMenu), and then 2 (Delete). Next press 1 (Delete One), and then press 1 (YES).

Editing an Address Book Record

Example: To edit the phone number of "Tom Carter"

1 While the standby screen is displayed, press [ᗷ], use [✥] to select the record you want to edit.

2 Press [■] (Detail), and then [ᗷ] (Edit).

3 Use [▲▼] to select "Usual 0900006XXXX," and then press [■] (Select).

4 Make the changes you want, press [■] (OK). Use [▲▼] to select the No. Type, and then press [■] (Select).

To delete characters, press [クリア/メモ].

5 Press [アプリ] (Reg). Use [▲▼] to select "Overwrite," and then press [■] (OK).

Adding Outgoing or Incoming History Data to the Address Book

1 **While the standby screen is displayed, press ◀▶, use ▲▼ to select the phone number you want to register, and then press アプリ (SubMenu).**

▶: Displays outgoing histories.
◀: Displays incoming histories.

2 **Press 2 (Reg to Adrs Book).**

3 **Press 1 (Register New).**

4 **Use ▲▼ to select the No. Type, and then press ■ (Select).**

The phone number is entered automatically. To enter the name and other items, refer to step 2 under “Registering an Address Book” (page 43).

Dialing from the Address Book

1 **While the standby screen is displayed, press [ア], and then use [◆] to select the record whose phone number you want to dial.**

2 **Press [■] (Detail).**

The detail screen of the record appears.

3 **Use [▲▼] to select the phone number, and then press [ペア].**

Pair Function

You can register up to five phone numbers (like frequently used ones from the address book).
You can make calls or send mails to these registered numbers (called Pair Partners) more easily.

Registering a Pair Partner

1 **While the standby screen is displayed, press [ペア].**

Use [◀▶] to select the 1 through 5 tab where you want to register the Pair Partner.

2 **Use [▲▼] to select "Reg./Can.," and then press [■] (Select). Press [1 あ .@] (YES).**

3 **Use [◀▶] to select the address book record for the person you want to register as a Pair Partner, and then press [■] (Detail).**

4 **Press [■] (Select).**

When there is more than one phone number/e-mail address registered in the address book, the Pair Function phone number/e-mail address selection screen will appear.

Making a Phone Call or Sending Mail to a Pair Partner

1 **While the standby screen is displayed, press [ペア].**

2 **Use [◀▶] to select the Pair Partner.**

3 **Use [▲▼] to select "Call," and then press [■] (Select).**

Sending E-mail: Selecting "E-mail" and then pressing [■] (Select) will display a screen for composing and sending an e-mail message.
Sending C-mail: Selecting "C-mail" and then pressing [■] (Select) will display a screen for composing and sending a C-mail message.

For the subsequent procedure, see "Creating and Sending E-mail Messages" (page 52)/"Creating and Sending C-mail Messages" (page 58).

Info

In order to register a person as a Pair Partner, the person's name, phone number, and other information need to be registered in the address book beforehand. Use the procedure under "Registering an Address Book" (page 43) to create the required record before trying to register a person as a Pair Partner.

Mail

EZweb subscription required

Your W63CA supports two types of mail: e-mail and C-mail.

Using E-mail

To use e-mail, you need to subscribe to an EZweb service. If you did not subscribe when you purchased your phone, contact your nearest au shop or the au Customer Service Center.
In addition to an EZweb subscription, you also need to perform an initialization procedure before you can use e-mail. If you have not performed initialization yet, refer to “Initializing E-mail and EZweb” (page 24).

E-mail lets you exchange mails with a PC and with another cellphone that supports e-mail function.
You can send mail messages that contain up to 5,000 double-byte characters (10,000 single-byte characters), and you can attach photos to e-mail messages.

※ You can send e-mail up to 30 recipients (includes To/Cc/Bcc, within 640 single-byte characters) at a time. When Adrs. Count Limit is set to “Restrict,” you can send up to 5 recipients at a time (includes To/Cc/Bcc, within 640 single-byte characters).
※ You can send up to 1,000 e-mail messages (each addressee counts as a separate message) per day.
※ The sending and receiving operations may take longer when a mail message has data attached.
※ Packet communication fee (varied by the sent/received data amount, regardless of the connection time) is charged to send/receive an e-mail.

Using C-mail

C-mail lets you exchange text messages that contain up to 50 double-byte characters (100 single-byte characters) with another au cellphone that supports C-mails.

※ C-mail transmission fee is charged when sending C-mail.

About C-mail Safety Block

- C-mail Safety Block blocks C-mails that contain accessing URLs (http://△△△, https://△△△) or phone numbers in its body text. C-mail Safety Block is set to on at the time of purchase. If you want to receive C-mails that contain accessing URLs or phone numbers in their body texts, you can disable this function to receive such C-mails.

Creating and Sending E-mail Messages

1 **While the standby screen is displayed, press ✉.**

2 **Press 1 (Create New). Select "To Address," and then press ■ (Select). Press ■ (Select).**

To: Address to which the e-mail will be sent.

You can send e-mail up to 30 recipients (includes To/Cc/Bcc, within 640 single-byte characters) at a time. When Adrs. Count Limit is set to "Restrict," you can send up to 5 recipients at a time (includes To/Cc/Bcc, within 640 single-byte characters).

3 **Press 1 (Address Book), use ✥ to select an addressee, and then press ■ (Detail).**

You can select an addressee from sent histories, received histories, address book group, or profile, or you can enter an address.

4 Use ⇕ to select the e-mail address you want to enter, and then press ■ (Select). Press 📖 (OK).

5 Use ⇕ to select "Sub Subject," and then press ■ (Select).

Sub: Subject of the e-mail message.

6 Enter the subject, and then press ■ (OK). Use ⇕ to select "✎ Text," and then press ■ (Select).

✎: Body of the e-mail message.

7 Enter the body text, and then press ■ (OK).

8 Press 📖 (Send) or ☎.

The message "E-mail Sending completed." appears on the display after the e-mail message is sent.

Reading Received E-mail Messages

When you receive an e-mail

The message "E-mail" and appear on the standby screen.

1 **Select "E-mail," and then press (Select).**

2 **Press (Select).**

: Indicates an unread message.
: Indicates an already read message.

3 **Use to select the unread e-mail you want to view, and then press (Select).**

The received e-mail message appears.
If all of the message cannot be displayed, press to scroll.
Use and to scroll between messages.
Press クリア/メモ to return to the e-mail message list.

Reading an E-mail Message with an Attached Photo

1 **Use ⬍ to select the e-mail message, and then press ■ (Select).**

2 **Use ⬍ to select the attached data, and then press ■ (Select).**

3 **Use ⬍ to select a file name, and then press ■ (Play).**

Info

◎Depending on the type of the attached data, the contents may be displayed at the last of the body text.
◎Depending on the size of the attached data, it may not come in at the same time as the mail message. If this happens, use ⬍ in step 3 to select the file name, press ■ (Receive), and then press ■ (Play).
◎The sending and receiving operations may take longer when a mail message has data attached.
◎Certain signal conditions may also cause e-mail sending and receiving to take longer than normal.

Replying to a Received E-mail Message

To reply to an e-mail message, perform steps 1 through 3 under “Reading Received E-mail Messages” (page 54), and then perform the following steps.

1 **Press (Reply).**

Sub (Subject) is prefixed with “Re:,” and the body text of the e-mail is quoted.

2 **Use to select “ Text,” and then press (Select).**

For the remainder of this procedure
→Perform the procedure starting from step 7 under “Creating and Sending E-mail Messages” (page 52).

Avoiding Spam

It is recommended that you use our mail filter function to block spam.
You can use the “Supportive settings” to easily configure mail filter settings by answering questions that appear on the display.

■ Configuring Mail Filter Settings

Example: To access the “サポート設定” (Supportive settings)

① While the standby screen is displayed, press ✉.

② Press 0 (E-mail Setup) ➔ 3 (Mail Filter).

③ Use ⇕ to select “次へ” (Next) and then press ■ (Select).

④ Enter your Security Code, press ■ (OK).

➔ Use ⇕ to select “送信” (Send) and then press ■ (Select).

⑤ Use ⇕ to select the item and then press ■ (Select).

Next, follow the instructions that appear on the display.

■ “カンタン設定” (Simple Settings)

“サポート設定” (Supportive settings)	You can choose filtering options by answering our questions. It is recommendable for those who want to check the filtering conditions one by one.
“フィルターレベル(高)” (Filter level (Strict))	You can block all the mails from PC. It is recommendable for those who use only cellphones to send e-mails.
“フィルターレベル(中)” (Filter level (Medium))	You can block the e-mails from specified addresses in addition to the e-mails containing “未承諾広告※” (unsolicited advertisement) in their titles and “なりすましメール” (spoof e-mail). It is recommendable for those who are bothered by specified spam senders.
“フィルターレベル(低)” (Filter level (Normal))	You can block the e-mails containing “未承諾広告※” (unsolicited advertisement) in their titles, and “なりすましメール” (spoof e-mail). It is recommendable for all e-mail users.

Info

You can prevent spam by changing your e-mail address. See “Changing Your E-mail Address” (page 26) for information about how to change your e-mail address.

Creating and Sending C-mail Messages

1 While the standby screen is displayed, hold down [✉] for at least one second.

2 Press [1 あ .@] (Create New).

3 Enter the body text, and then press [■] (OK).

4 Select "[Address]," and then press [■] (Edit).

5 **Press (Quote Adrs Book), use to select an addressee, and then press (Detail).**

You can also select a phone number from sent histories or received histories, or you can enter an address.

6 **Use to select the phone number you want to enter, and then press (Select).**

7 **Press (Send) or .**

When the C-mail reaches the other party, the message “Mail delivered” appears, and the message is stored in the Outbox.

Reading Received C-mail Messages

When you receive a C-mail

The message "C-mail" and appear on the standby screen.

1 **Select "C-mail," and then press (Select).**

2 **Press (Select).**

: Indicates an unread message.
: Indicates an already read message.

3 **Use to select the unread C-mail you want to view, and then press (View).**

The received C-mail message appears.
Use and to scroll between messages.
Press to return to the C-mail message list.

Camera

Using the Camera

1 Use your images for W63CA functions!

You can use photos you shot for the standby screen, for the image that appears when receiving a call, and in your address book.

2 Send images by e-mail!

Within 500KB, you can send a photo as an e-mail attachment.

※ Certain signal conditions may cause e-mail sending and receiving to take longer than normal.

Tips for Better Photos

Shooting with W63CA open

Do not cover the lens or optical sensor with your hands. Hold the camera securely with both hands.
Use your thumb to press ■ (Shoot) to release the shutter.

TBD

Tips for Avoiding Hand Movement

- Remain steady by keeping your arms [illegible] your sides and standing with your feet about shoulder width apart. Having your arms away from your side or extended in front of you can cause blurred images.
- When you press the shutter button, remain still until your shutter tone finishes sounding. This is especially important when shooting where lighting is dim.
- A self-timer is also provided for shooting photos. With the self-timer, you do not need to press the shutter button to shoot a photo, so there is less chance of a blurred image caused by accidental movement of the phone.

Auto Focus

W63CA has built-in auto focus function. You can shoot photos with the subject properly focused simply by pressing the shutter key.

Photo Sizes

The following shows the sizes of the photos that can be recorded with your W63CA.

Photo Sizes	Where to Save
W.paper (Normal) 240×320	"Photo Folder" in W63CA's Data Folder
W.paper (Wide) 240×400	
0.3M 640×480	"DSC Folder" in microSD™ memory card
1M 1280×960	
1.5M (Wide) 1600×960	
2M 1600×1200	

TBD

[illegible] the [illegible] purchase, Photo (W.paper Mode) is set to "W.paper (Wide)" and Photo (DSC Mode) is set to "2M."

※ Photos are saved in Data Folder when a microSD™ memory card is not inserted irrespective of the photo size.

Shooting a Photo

1 **While the standby screen is displayed, press ■, use ✥ to select "Camera," and press ■ (Select). Press 1 (Photo (W.paper Mode)).**

2 **Point the lens at the subject, and press ■ (Shoot).**

The phone emits a shutter sound.
Note that the phone emits the shutter sound even if it is in Manner Mode.
Check the subject through the monitor screen (within the area indicated as [+]), and release the shutter.

3 **Press ■ (Save).**

The photo you shot is stored in the "Photo Folder" in the Data Folder, and then returns to the photo monitor screen.

Info

When shot mistakenly

If the photo is not what you want to take, press クリア/メモ in step 3.
Next, repeat step 2 to redo.

Viewing Photos

1 **While the standby screen is displayed, press ■, use ✥ to select "Data Folder," and then press ■ (Select).**

2 **Use ⇕ to select "Photo Folder," and then press ■ (Select).**

Selecting "All Data" displays a list of all photos in the "Photo Folder."

3 **Use ⇕ to select the folder, and then press ■ (Select).**

A list of all photos that were shot on that day are displayed.

4 **Use ✥ to select the photo you want to view, and then press ■ (Select).**

The photo is displayed.

Attaching a Photo to an E-mail Message

Perform the procedure from step 1 to 2 under “Shooting a Photo” (page 63), and then perform the following steps.

1 **Press (E-mail), and then press (E-mail).**

The photo you shot is stored in the “Photo Folder” in the Data Folder.

2 **Perform the procedure starting from step 2 under “Creating and Sending E-mail Messages” (page 52) to create an e-mail message.**

Info

You can attach any photo you have shot to an E-mail, but data over 500KB cannot be sent.

EZweb

EZweb subscription required

Using EZweb

To use EZweb, you need to subscribe to an EZweb beforehand. If you did not subscribe when you purchased your phone, contact your nearest au shop or the au Customer Service Center.
In addition to an EZweb subscription, you also need to perform an initialization procedure before you can use EZweb. If you have not performed initialization yet, refer to “Initializing E-mail and EZweb” (page 24).

EZweb is an information service for simple Internet access from your phone. EZweb lets you search for information on the Web, and provides you with access to Chaku-Uta®, the latest news, and other web-based contents (information sites).

※ Packet communication fee (varied by the sent/received data amount, regardless of the connection time) is charged when connecting EZweb.

Displaying the au one Top

1 **While the standby screen is displayed, press [E], use [◀▶] to select "EZweb," and then press [1 あ .@] (au one Top).**

❶	キーワード検索機能 (Search by keyword) Provides information search function by keywords
❷	メール (Mail) Provides another e-mail address for both cellphone and PC use
❸	マイページ (My Page) Provides various information, useful tools or mass storage capabilities to suit your needs
❹	リモコン形式での直接アクセス (Provides direct access via remote control) ①Weather ②Fortune-telling ③Transfer ④Music ⑤TV programs ⑥Games ⑦Books & Comics ⑧Shopping ⑨Auction
❺	トップニュース (Top News) Provides the automatically-updated latest top news
❻	最新オススメ情報 (What's Hot) Introduces various EZweb features and content information
❼	ニュース&ビジネス (News & Business) Provides the latest information such as news, weather, and other information beneficial for business
❽	マップ&エリアガイド (Map & Regional information) Provides regional information such as transit and map search
❾	ショッピング&オークション (Shopping & Auctions) Provides information about where you can purchase goods with your cellphone, and information about how to use net auctions to buy and sell goods
❿	ライフ (Daily life) Provides useful information for daily life
⓫	エンターテインメント (Entertainment) Provides the latest information about games, music, e-books, and information about hobby and entertainment trends
⓬	コミュニティ (Community) Provides the useful, amusing information that make you feel like using such as SNS, blog
⓭	パーソナル&ラボ (Personal & Laboratory) Provides another e-mail address, information and tools to suit your needs, ID registration for convenient use of au one services
⓮	au style Introduces au-recommended information and sites
⓯	とくする情報 (Valuable Information) Provides gifts and useful information exclusively for EZweb service subscribers for free
⓰	auお客さまサポート (au Customer Support) Provides phone bills, procedures, au information, and au on-line manuals
⓱	auワンちゃんの部屋 (au ワンちゃん's room) Introduces you to the au ワンちゃん mascot
⓲	カンタンアクセス・オープンサイト (Simple Access & Open Site) Introduces Simple Access and Open Site
⓳	災害用伝言板 (Disaster Message Board) Registers/checks the safety information in disasters
⓴	ENGLISH Introduces English sites

CAUTION

◎The layout and contents of the EZweb screens shown here are for example purposes only.
◎Some sites may charge you for the content in addition to transmission charges.

Bookmarking Sites You Frequently Access

1 **Display a site you want to bookmark, and press アプリ (BrowserMenu).**

2 **Press 1 (New bookmark).**

※ You may not be able to bookmark some sites.

3 **Press アプリ (Reg).**

The message "Registered to Bookmark" appears when registration is completed.

Info

You can store up to 100 sites in the Bookmark(s).

Viewing a Bookmarked Site

1 **While the standby screen is displayed, press [EZ].**

2 **Use [◀▶] to select "EZweb," and then press [2 ABC] (Bookmark(s)).**

3 **Use [▲▼] to select a site or folder, and then press [■] (Connect/Select).**

If you selected a folder, use [▲▼] to select a site, and then press [■] (Connect).

Checking Charges

You can check call and transmission charges.

1 **While the standby screen is displayed, press [■][1 .@][1 .@].**

When the EZweb connection confirmation screen appears, press [1 .@] (YES).

2 **Use [▲▼] to select the item you want to check, and then press [■] (Select).**

Downloading Chaku-Uta®/ Chaku-Uta-Full®

To download a Chaku-Uta®/Chaku-Uta-Full®, perform step 1 under “Displaying the au one Top” (page 67), and then perform the following steps.

1 **Use ⬍ to select “カテゴリ検索” (Search by Category), and then press ■ (OK).**

2 **Use ⬍ to select “着うたフル・ビデオクリップ” (Chaku-Uta-Full® and Video Clip) or “着うた” (Chaku-Uta®), and then press ■ (Select).**

3 **Select the content (desired information site), and download it.**

In order to use fee-based contents, you need to enter your EZ Password or Premium EZ Password.
Initial Value: Any 4-digit number you entered on your subscription contract.
Input the required password according to the instructions that appear on the display. To download information, follow the instructions that appear on the display. Downloaded data is stored in the Data Folder.

CAUTION

In addition to transmission charges, you will be charged according to the pricing policy of each site to download Chaku-Uta®/Chaku-Uta-Full® and other contents from a fee-based site.

Info

◎Perform the same procedure to download wallpaper and use it for the standby screen background.

◎You also can access an information site where you can download Chaku-Uta-Full® by pressing [E] while the standby screen is displayed, using [◀▶] to select "LISMO," and then pressing [2 か ABC] (Jump to au one Music).

EZ News Flash/au one Gadget

EZweb subscription required

EZ News Flash displays a scrolling telop showing the latest news on the standby screen, and you can view information by selecting it.
au one Gadget displays an application called gadget on the standby screen.
EZ News Flash/au one Gadget is available just after making initial settings for EZweb (page 24). All EZ News Flash information is distributed for no charge.

※ When updating EZ News Flash by manual operation or connecting to EZweb site, packet communication fee may be required. If packet communication fee is required, confirmation screen appears.
※ When the gadget you are using needs update via network connection, packet communication fee is required when updating.
※ Gadgets for C-mail and Photo slide show are available without EZweb subscription.

EZ News Flash/au one Gadget Features

TBD

Info

◎The information is updated in regular time intervals. appears while receiving information.
◎If you are using "au one My Page," you can confirm the updated contents by selecting "My Page" from the top page of EZ News Flash.

Setting EZ News Flash service

You can use EZ News Flash with simple settings for no charge. Refer to "Initializing E-mail and EZweb" (page 24), complete initializing, and then make settings for EZ News Flash.

1 **Press ▲ in the standby screen, select the ticker and press ■ (OK).**

2 **Press ▲▼ to select "はい" (Yes), press ■ (選択)(Select), Press ▲▼ to select "OK," and press ■ (Select).**

Setup is complete.
When you complete setup and return to the standby screen, the message "次回配信までしばらくお待ちください" (Please wait a while for the next distribution), will be displayed on the ticker.

TBD

Turning EZ News Flash off

To turn off EZ News Flash, operate the following directions:

① While the standby screen is displayed, press ▲, select the ticker and press ■ (News).
② Press アプリ (メニュー)(Menu), use ▲▼ to select "サービス設定解除" (Service termination), and press ■ (選択)(Select).
③ Follow the instructions on the screen and turn off the setting.
The setting is turned off, and news distribution will stop.

Changing settings of receiving notifications

You can change the settings of the tone, vibrator, and LED indicator which notifies EZ News Flash distribution.

① While the standby screen is displayed, press ■ 2 ABC 1 .@ 5 MNO.
② Set each item.
If you do not need notifications when receiving EZ News Flash, set the item to "OFF."

EZ Navi

EZweb subscription required

EZ Navi Features

EZ Navi uses global positioning system (GPS) information to provide you with useful information.

Checking your route: Passenger Seat Navi

Passenger Seat Navi makes it possible for the passenger (non-driver) in a motor vehicle to check route information to a destination using both voice and map guides.

TBD

When you check where your child is: Security Navi

"Security Navi" application is composed of following three functions:
"いつでも位置確認" (Auto Position Search) (paid), "エリア通知" (Area Message) (free), and "位置確認メール" (Position Search Mail) (free).

These functions enable you to check the location of an au cellphone supporting "Security Navi" and receive an alert mail which is sent to a particular au phone whenever another phone enters (or is inside of) or exits (or is outside of) a preset area by operating W63CA.

au Media Tuner

EZweb subscription required

au Media Tuner makes it possible to enjoy using Television (1Seg) and EZ Channel-Plus.

au Media Tuner Features

With au Media Tuner, you can switch between television operation screen/data operation screen and enjoy Television (1Seg) of terrestrial digital audio broadcasts.

※ By switching the channel [illegible] EZ Channel-Plus programs will be displayed.

TBD

Television (1Seg)

There are two types of digital TV broadcasting: the terrestrial digital television programs you view on your home television and the 1Seg, which is the name of a broadcasting service for cellphones. Television (1Seg) lets you view 1Seg broadcasts.
Terrestrial digital television is broadcast using the same UHF band radio waves as terrestrial analog broadcasts.

EZ Channel-Plus

You can use au Media Tuner to play back programs registered with EZ Channel-Plus/EZ Channel.

Using the built-in TV antenna

When viewing with Television (1Seg), take care to avoid covering the built-in TV antenna with your hand in order to ensure proper reception.

Info

◎You need to perform an initialization procedure before you can use au Media Tuner. If you have not performed initialization yet, refer to "Initializing E-mail and EZweb" (page 24).

◎No packet communication or other communication fees are charged for using au Media Tuner.

◎No packet communication or other communication fees are charged for watching data broadcasting programs. However, you will be charged for packet communication if you use the interactive service provided by data broadcasting programs or access to the information site on EZweb.

◎You will not be able to view au Media Tuner broadcasts after changing models or on a W63CA w[illegible] cancelled. You can use au Media Tuner to play b[illegible]k pr[illegible]ed [illegible]our Data Folder after changing models or can[illegible]ing [illegible]

TBD

◎When remaining battery level shows [illegible] during au Media Tuner is active, a message (indicating the battery will be soon discharged) appears, and automatically stop au Media Tuner.

◎The following shows the approximate Television (1Seg) continuous viewing time※1 with the W63CA.

Earphone	Time with DBEX On: 5 hours, 10 minutes Time with DBEX Off: 5 hours, 20 minutes
Speaker	Time with DBEX On: 5 hours, 00 minutes Time with DBEX Off: 5 hours, 00 minutes

※1 Time measured under the conditions below. Actual continuous viewing time may vary depending on data broadcast operations, etc.
Display: Full-screen; Earphone Volume: 10; Caption: Off; Brightness: 3.

◎The W63CA may fail to receive radio signals properly depending on the location or radio wave receiving conditions. In this case, the quality of the picture or the sound may be lower than usual or not available.

◎The display layout and contents shown here are for example purposes only.

◎For details on "1Seg" service, visit the website below.
The Association for Promotion of Digital Broadcasting (DPA):
http://www.dpa.or.jp/ (For PC)
http://www.dpa.or.jp/1seg/k/ (For Cellphones)

Configuring au Media Tuner Initial Settings

Perform the following procedure before using au Media Tuner for the first time.

1 **While the standby screen is displayed, hold down ◀ for at least one second.**

Escape clause is displayed.
If you select “OK (以後表示しない)” (OK (Do not display again.)), the display will not appear in the future.

2 **Use ▲▼ to scroll the screen to read its contents. After you do, use ▲▼ to select “OK” and then press ■(選択) (Select).**

TBD

A screen for configuring au Media Tuner initial settings will appear. Follow the instructions on the screen to configure the settings. After you are finished the channel setting screen will appear.

3 **Use ▲▼ to select “オート設定(放送波)” (Auto Setting) and then press ■ (選択) (Select).**

This automatically configures reception area and channel settings and displays the television screen.
If you want to configure area settings manually, select “マニュアル設定” (Set Manually).

TBD

Info

◎You may run into problems when configuring channel settings in step 3 in areas where 1Seg terrestrial digital television broadcast for cellphone/ mobile service has just started.

◎Whenever you start up au Media Tuner, the channel you were viewing the last time you used it will appear first. If you move to a different viewing area and are unable to receive the currently configured channels, reconfigure channel settings.

Using Television (1Seg)

1 While the standby screen is displayed, hold down ◀ for at least one second.

You need to perform an initialization procedure before you can use au Media Tuner. If you have not performed initialization yet, refer to “Configuring au Media Tuner Initial Settings” (page 77).

When you start up au Media Tuner after configuring initial settings, the channel of the mode you were viewing the last time you used will appear.

TBD

2 Use ✉ and E to change the channel.

Use ↕ in television operation screen and ◀ ▽ ▶ in data operation screen to adjust the volume.
With EZ Channel-Plus, you can select a program with ◀▶ and then press ■ (再生) (Play) to start playback.

Info

◎When you start up au Media Tuner, it may take some time to acquire images and, especially in the case of a data broadcast, data. This is due to the characteristics of digital broadcasts.
◎In any mode, pressing E while the final channel is displayed or ✉ while the first channel is displayed will switch mode.

Exiting au Media Tuner

1 Press 電源, use ▲▼ to select “はい” (Yes), and then press ■ (OK).

TBD

Bluetooth

Displaying Bluetooth Menu

1 **While the standby screen is displayed, press ■, and then select [ACCESSORIES] and [Bluetooth].**

Bluetooth Menu is displayed.

Select Device	Select from initial registration completed wireless devices to output sound by wireless applications.
Waiting ON/OFF	Set Waiting ON/OFF.
Initial Register	Perform initial registrations for wireless devices and hands-free devices.
Data Receive	Make W63CA waiting for receiving data from the other device.
Bluetooth Setup	Setup for Bluetooth® functions.

Registering Bluetooth® Devices

When connecting from W63CA to Bluetooth® devices, you need to register the Bluetooth® device you want to connect beforehand. You do not need to operate this procedure to connect to an already registered device.

1 **From Bluetooth Menu (page 81), select [Bluetooth Setup] and [Device List], and then press (Search).**

Device which answered will be displayed.

2 **Select the Bluetooth® device to connect, and then press ■ (Connect).**

3 **Input the passkey (1 to 8 digits), and then press ■.**

Input the same passkey between W63CA and the Bluetooth® device.
When connected, the Bluetooth® device will be registered.

Registering Wireless Devices and Hands-free Devices

Perform initial registrations for wireless devices and hands-free devices. Please operate this procedure within 10 meters from the device.

1 **From Bluetooth Menu (page 81), select [Initial Register].**

2 **Select [Wireless Device]/ [Hands-Free Device] and [YES], and then press ■.**

3 **Select the device, and then press ■. Input the passkey (1 to 8 digits), and then press ■.**

After performing initial registrations for hands-free devices, connection waiting will automatically start and be connected to hands-free devices.
After performing initial registrations for wireless devices, confirmation screen will appear. Select "YES" and press ■ to change the settings for "Select Device."

Using Bluetooth® Functions

When Waiting ON is set, you can use wireless output, hands-free call, and dialup connection.

1 **From Bluetooth Menu (page 81), select [Waiting ON/OFF].**

2 **Select [Waiting ON] or [Waiting OFF].**

You can also set Waiting ON/OFF by pressing # for at least one second while the standby screen is displayed.

USB Connection

Connecting to PCs

After installing the “USB driver,” operate the following procedure to connect W63CA and the PC by using the desktop holder and the Casio USB cable 03 (MiniB).

1 **Connect the Casio USB cable 03 (MiniB) to the USB port of the PC.**

2 **Connect the desktop holder and the Casio USB cable 03 (MiniB).**

3 **Turn W63CA on and set it to the desktop holder after the standby screen is displayed. When all connection is completed, the PC will automatically recognize W63CA.**

Info

◎Do not connect W63CA to the PC before installation is completed.
◎If USB mode setting screen appears on the W63CA display when connecting W63CA to the PC, select “Data Comm Mode” or “Highspeed Trans.”
◎You cannot directly connect the Casio USB cable 03 (MiniB) to the W63CA. Please use the desktop holder.
◎When you use the optional USB cable WIN (0201HVA) to connect, the desktop holder is not necessary. Turn W63CA on and connect the USB cable WIN (0201HVA) to the external connection jack of the W63CA after the standby screen is displayed.

Other Functions

Security Setup Features

With Security Setup, you can make a phone call to preregistered numbers or use high-volume buzzer just holding down [0] for at least one second.

Safety Buzzer

You can use W63CA as high-volume emergency buzzer by holding down [0] for at least one second while the standby screen is displayed.

To turn on Safety Buzzer

While the standby screen is displayed, press [■][5][9][1], input the lock No., and then press [■] (OK).

To stop Safety Buzzer

To stop Safety Buzzer, input the lock No., and then press [■] (OK).

※ You cannot turn off W63CA or perform any other operation while the Safety Buzzer is sounding. Safety Buzzer will continue to sound until you input the lock No. or the battery fully discharges.

TBD

Hot Dial

With Hot Dial, holding down [0] for at least one second will dial a preset phone number.

To turn on Hot Dial

While the standby screen is displayed, press [■][5][9][2], input the lock No., and then press [■] (OK).
Next, input the phone number you want to preset, and then press [■] (OK).

Info

◎The Safety Buzzer will sound through the W63CA's speaker while the Casio round-type earphone jack conversion adapter 03 and the SONY MDR-E0921, flat-type switched earphone microphone (option), or flat-type stereo earphones microphone (option) is connected.
◎Even when Manner Mode is on, Safety Buzzer sounds.

In addition to the functions covered in this Basic Manual, your W63CA also has the following features.

Global Passport GSM

W63CA supports Global Passport GSM based on au IC-Card.
Global Passport GSM is an international roaming service for the customers to use the phone replacing its au IC-Card with GSM cellphone for overseas use. No special application procedure or daily/monthly fee are needed, and the call charge is added up to domestic call, so the pay procedure is simple.

LISMO

You can use LISMO Player to enjoy a Chaku-Uta-Full® or your favorite CD tracks. Also, you can download a Chaku-Uta-Full® or purchase CD tracks by accessing "au one Music."

PC Site Viewer

You can view WEB sites created for PCs.

Bar Code Reader & Maker

You can use the camera to read QR codes and bar codes. Also, you can create your own bar codes directly from your address book entries.

Touch Message

Send and receive message, address book, data folder data between devices which supports EZ FeliCa function.

Infrared Communication

You can exchange the data saved in your Address Book, Schedule, Bookmarks, or Data Folder between devices supporting infrared communication.

EZ Apps (BREW®)

Enjoy downloaded games and other software.

Earthquake Early Warning

Provides Earthquake Early Warning to au phones at once which are in the surrounding area of the seismic center. The information is distributed by the Japan Meteorological Agency.

TBD

Troubleshooting

Symptom	What to check	What to do	Page
The phone does not turn on.	Is the battery pack installed correctly?	Correctly install the battery pack.	–
	Is the battery pack charged?	Charge the battery pack.※	P.12
	Are you holding down [電源] for at least 2.5 seconds?	Hold down [電源] for at least 2.5 seconds to turn on the phone.	P.14
I can't make calls.	Is [OUT] (Out of Range) on the display?	Wait until you are in a location where [OUT] is not displayed before trying to make a call.	P.14
	Are you including the area code?	When making a call to a standard phone, you need to input the area code, and then the phone number.	P.28
	Is the phone turned on?	Hold down [電源] for at least 2.5 seconds to turn on the phone.	P.14
	Did you press [ペア]?	After inputting the phone number, press [ペア] to dial it.	P.28
	Is Emission OFF Mode turned on?	Turn off Emission OFF Mode.	–
I can't receive calls.	Is [OUT] (Out of Range) on the display?	Move to a location where [OUT] is not on the display.	P.14
	Is the phone turned on?	Hold down [電源] for at least 2.5 seconds to turn on the phone.	P.14
	Is Emission OFF Mode turned on?	Turn off Emission OFF Mode.	–
Nothing happens when I press the keys.	Is the phone turned on?	Hold down [電源] for at least 2.5 seconds to turn on the phone.	P.14
The phone emits a warning tone, and then turns off.	Is battery pack power low?	Charge the battery pack.	P.12
The phone answers calls automatically.	Is Answer Memo turned on?	Hold down [クリア/メモ] for at least one second to turn off Answer Memo.	P.36
	Is Drive Mode turned on?	Hold down [マナー] for at least one second to turn off Drive Mode.	P.4
I can't hear the caller.	Is the earpiece volume level too low?	During a call, press [▲] to increase earpiece volume.	P.35
	Is the earpiece covered with your ear?	Make sure to place the earpiece to the center of your ear.	–

TBD

※ If the battery level is very low, "Now Loading..." is shown on the display, and after a while display disappear.

For further information, please visit the auお客さまサポート (au Customer Support) 困ったときは/故障診断 (Troubleshooting/Malfunction Diagnosis) web site.

・From W63CA→au one Top→auお客さまサポート (au Customer Support)→調べる (Information) →オンラインマニュアル (On-Line Manual)→故障診断Q&A (Malfunction Diagnosis Q&A)

・From PC→ http://www.kddi.com/customer/service/au/trouble/kosho/index.html

If you lose your W63CA

Configuring settings for Remote Ctrl Lock makes it possible to perform a remote operation that activates Auto Lock, FeliCa Lock and Address Book Lock to lock the W63CA. This helps to avoid unauthorized use of your phone and its features.

Configuring Operating Environment Settings for Remote Ctrl Lock

Repeatedly calling the W63CA from a pre-registered telephone number a specified number of times within a specified amount of time will activate Auto Lock, FeliCa Lock and Address Book Lock.

1 While the standby screen is displayed, press ■ 4 4 1 4, input the lock No., and then press ■ (OK).

2 Press 1 (Valid No.), use ▲▼ to select "Register New," and press ■ (Select). Enter the phone number and press ■ (Comp).

TBD

You can enter the caller ID number by selecting from the address book, outgoing histories, incoming histories, sent histories, received histories, memo, profile, payphone. Otherwise, you can enter the number directly.

3 Press 2 (Duration (min)), input the period you want to specify, and then press ■ (Set).

You can set the time period (the time intervals from the first call to the last call you should make to activate Remote Ctrl Lock). You can set the time period between 1 to 10 minutes.

4 Press 3 (No. of Incm), input the number of calls you want to specify, and then press ■ (Set).

You can set how many times you should repeat making a call to activate Remote Ctrl Lock. You can set it from 3 to 10 calls.

Continued on the next page

Index

A

Address Book **41**
- Adding outgoing or incoming history data to the address book 44
- Deleting 42
- Dialing from the address book 45
- Editing 43
- Registering 41

Adjusting the earpiece volume **35**
Adjusting the ringtone volume **34**
Answering a call **30**
Answer Memo **36**
- Deleting 37
- Playback 37
- Turning on 36

au IC-Card **11**
au Media Tuner **75**
- Configuring initial settings 77
- Exiting 81
- Using Television (1Seg) ..... [illegible]

au one Gadget ..... [illegible]

B

Battery level **14**
Battery pack **10, 11**

C

C-mail Safety Block **49**
Caller ID **28**
Camera **59**
- Shooting a photo 61
- Viewing photos 62

Casio round-type earphone jack conversion adaptor 03 ..... **10**
Casio USB cable 03 (MiniB) **10**
Cellphone Etiquette **1**
Chaku-Uta®/Chaku-Uta-Full®
- Downloading 68

Changing the ringtone **32**
Charging the battery pack **12**
Checking Charges **67**
C-mail **49**
- Creating and sending 56
- Reading 58

D

Desktop holder **10, 12**
Disaster Message Board Service **6**
Display indicators **19**
Display language **16**
Drive Mode **4**

E

Earpiece volume **35**
E-mail **48**
- Avoiding spam 55
- Changing your e-mail address 26
- Creating and sending 50
- Initializing e-mail 24
- Looking up your e-mail address 25
- Reading 52
- Reading an e-mail message with an attached photo 53
- Replying 54

EZ Channel-Plus **75**
EZ Navi **72**
EZ Navi Walk **73**
EZ[illegible]lash **70**
- [illegible]tting 71

EZ[illegible]eb **64**
- [illegible] Top 65
- Bookmarking sites 66
- Downloading Chaku-Uta®/ Chaku-Uta-Full® 68
- EZ Password 15, 68
- Initial settings 24
- Viewing a bookmarked site 67

H

Hot Dial **82**

I

Incoming histories **31**
Initial settings (e-mail and EZweb) **24**
Initial values **14**
Inputting characters **38**
- Inputting an e-mail address 39
- Inputting pictograms 40

International call **29**

K

Key functions **18**

TBD

L

Looking up your phone nember 25

M

Mail 48
C-mail 49
E-mail 48
Mail filter 5, 55
Main menu 20
Making a call.....28
Making an international call 29
Manner Mode 35
microSD™ memory card..... 11, 19
Missed call notification.....30

N

Names of parts 11

O

One-ring Calls.....5, 31
Operation basics 18
Outgoing histories 31

P

Pair Function .....
Making a phone call.....47
Registering a pair partner.....46
Sending mail.....47
Phone call 28
Photo
Sending a photo by e-mail.....63
Shooting a photo 61
Viewing photos 62

R

Redialing (outgoing/incoming histories) 31
Remote Ctrl Lock 85

S

Safety Buzzer.....82
Security Code 15
Security Lock Service.....87
Security Setup 82
Hot Dial.....82
Safety Buzzer 82
Signal strength 14
Soft keys 23
SONY MDR-E0921 10
Spam 5, 55
Standby screen 14, 19
Submenus.....23

T

Television (1Seg).....75
Troubleshooting 84
Turning on power 14

U

Unsolicited advertisement 5, 55

V

Vibrating.....35

TBD

FCC Notice

This device complies with part 15 of the FCC Rules. Operation is subject to the following two conditions: (1) This device may not cause harmful interference, and (2) this device must accept any interference received, including interference that may cause undesired operation.

Note:

This equipment has been tested and found to comply with the limits for a Class B digital device, pursuant to part 15 of the FCC Rules. These limits are designed to provide reasonable protection against harmful interference in a residential installation. This equipment generates, uses, and can radiate radio frequency energy and, if not installed and used in accordance with the instructions, may cause harmful interference to radio communications. However, there is no guarantee that interference will not occur in a particular installation. If this equipment does cause harmful interference to radio or television reception, which can be determined by turning the equipment off and on, the user is encouraged to try to correct the interference by one or more of the following measures:

- Reorient or relocate the receiving antenna.
- Increase the separation between the equipment and receiver.
- Connect the equipment into an outlet on circuit different from that to which the receiver is connected.
- Consult the dealer or an experienced radio/TV technician for help and for additional suggestions.

Warning

The user is cautioned that changes or modifications not expressly approved by the manufacturer could void the user's authority to operate the equipment.

FCC RF EXPOSURE INFORMATION

Warning! Read this information before using your phone.

In August 1996, the Federal Communications Commission (FCC) of the United States, with its action in Report and Order FCC 96-326, adopted an updated safety standard for human exposure to radio frequency electromagnetic energy emitted by FCC regulated transmitters. Those guidelines are consistent with the safety standard previously set by both U.S. and international standards bodies. The design of this phone complies with the FCC guidelines and these international standards.

Body-worn Operation

This device was tested for typical body-worn operations with the back of the phone kept 0.59 inches (1.5 cm) from the body. To comply with FCC RF exposure requirements, a minimum separation distance of 0.59 inches (1.5 cm) must be maintained between the user's body and the back of the phone, including the antenna. All beltclips, holsters and similar accessories used by this device must not contain any metallic components. Body-worn accessories that do not meet these requirements may not comply with FCC RF exposure limits and should be avoided.

Turn off your phone before flying

You should turn off your phone when boarding any aircraft. To prevent possible interference with aircraft systems, U.S. Federal Aviation Administration (FAA) regulations require you to have permission from a crew member to use your phone while the plane is on the ground. To prevent any risk of interference, FCC regulations prohibit using your phone while the plane is in the air.