

1. Pinpad composition & part name

Composition

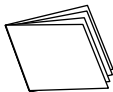

Pinpad



User manual



USB Cable

Part name

- ① LCD Display
- ② Finger print sensor
- ③ USB Media(Memory stick) port
- ④ IrDA receiver
- ⑤ IC Card slot
- ⑥ MSR Card slot
- ⑦ LCD brightness control button
- ⑧ Power switch
- ⑨ USB port (Power)
- ⑩ Main port (Power/Data)
- ⑪ Voice control button

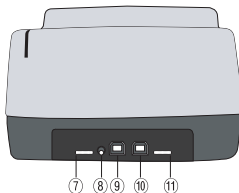

2. Driver installation

1) Connect Pinpad with PC

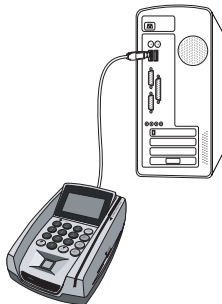

- ① Connect USB cable with PC USB port
- ② Connect the other side of USB cable with main USB port of Pinpad (**Note:** Must connect with main USB port as below picture)

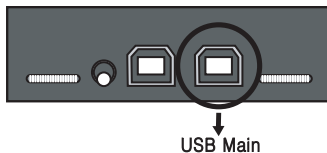

2) PC start searching a new hardware right after connected



3) Click [Next] when appear new hardware searching window

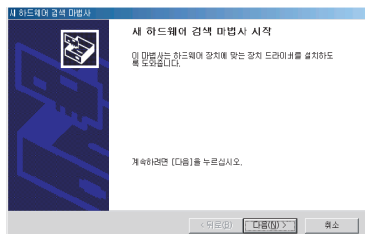

- 4) Select **[Search for a better driver (Recommended)]** as right picture and click **[Next]**

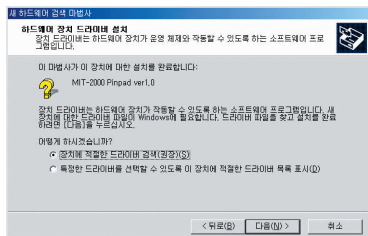

- 5) When appear **[Search driver file]** window, select **[CD-ROM drive or choose location]** and click **[Next]**

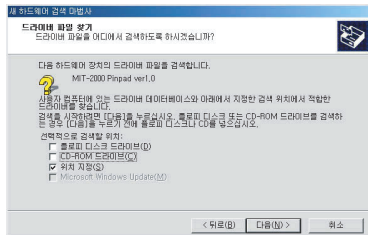

- 6) If search window find MIT-2000 Pinpad Ver1.0, click **[Next]**

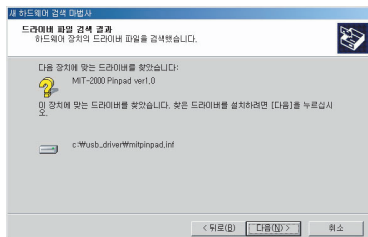

7) Click **[Exit]** after installed driver

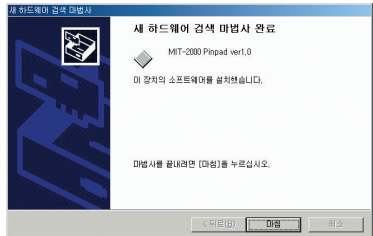

3. Pinpad installation

1) Click **[My computer]** on the screen with right button of mouse, and click **[property]**

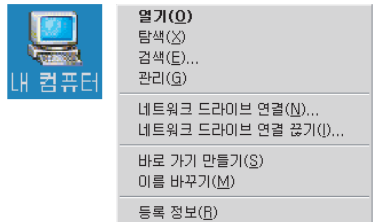

2) Click **[System information]** -> **[Hardware]** -> **[Device manager]** as right picture

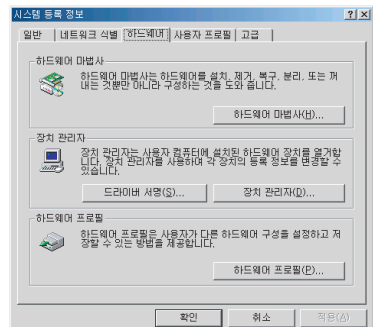

Using Pinpad

- 3) Check [MIT-2000 Pinpad Ver1.0]
of [MIT Pinpad]

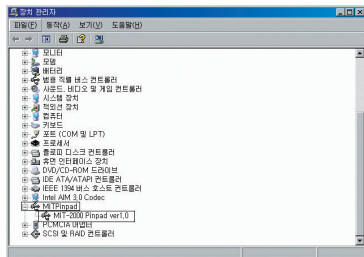

4. Using Pinpad



- 1) Adjust LCD Brightness



Bright ↑

Dark ↓

- 2) Adjust Volume



Volume up ↑

Volume down ↓



- E/N : Use English characters or Numeric
- Cancel : Cancel what input by user
- Correction : Change pin number
- Confirm : Select menu, account number, and pinpad number
- ▲ Up, ▼ Down : Move item such as menu, and account number



Using MSR Card

Swipe Magnetic card as like below picture

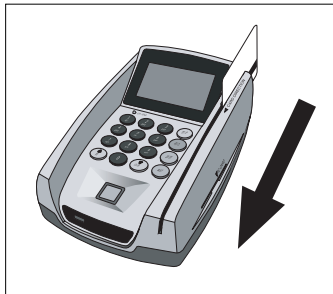
**Using IC Card**

Insert IC Card into IC Card slot of Pinpad as like picture

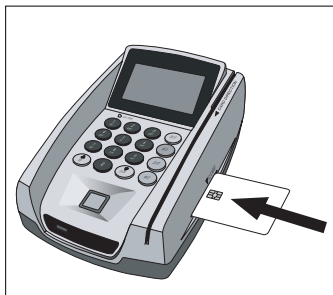

Using USB Memory stick (Option)

Connect USB Memory stick with memory stick port of Pinpad

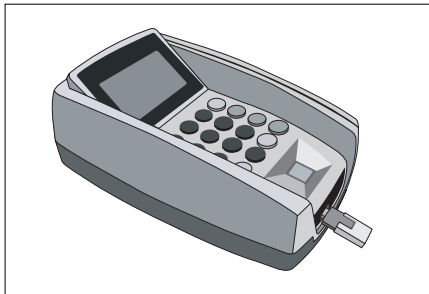

Using IrDA (Option)

After towards Cellular phone to IrDA receiver, using service such as inquiry, transfer, loan, payment and etc

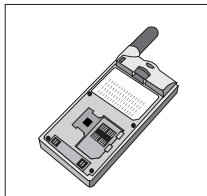
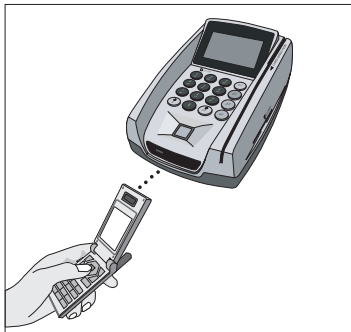

Note : Cellular phone must support IrDA service and use this service only IrDA service member of Bank

Using Finger print (Option)

Put Customer's finger on Finger print sensor. At the moment, put center of finger on center of Finger print sensor for recognize correctly.

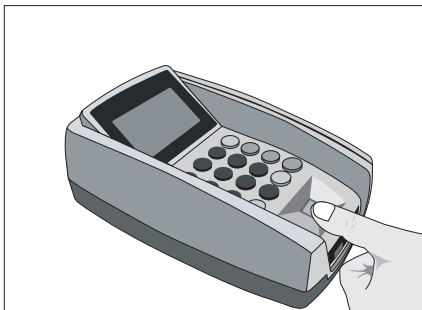
**Power On/Off**

Location of power switch is rear side of Pinpad
Switch up : Power on Switch down : Power off

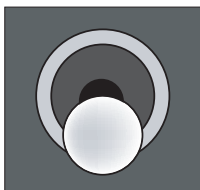

[ON]

[OFF]