CONSTRUCTION PHOTOS OF EUT

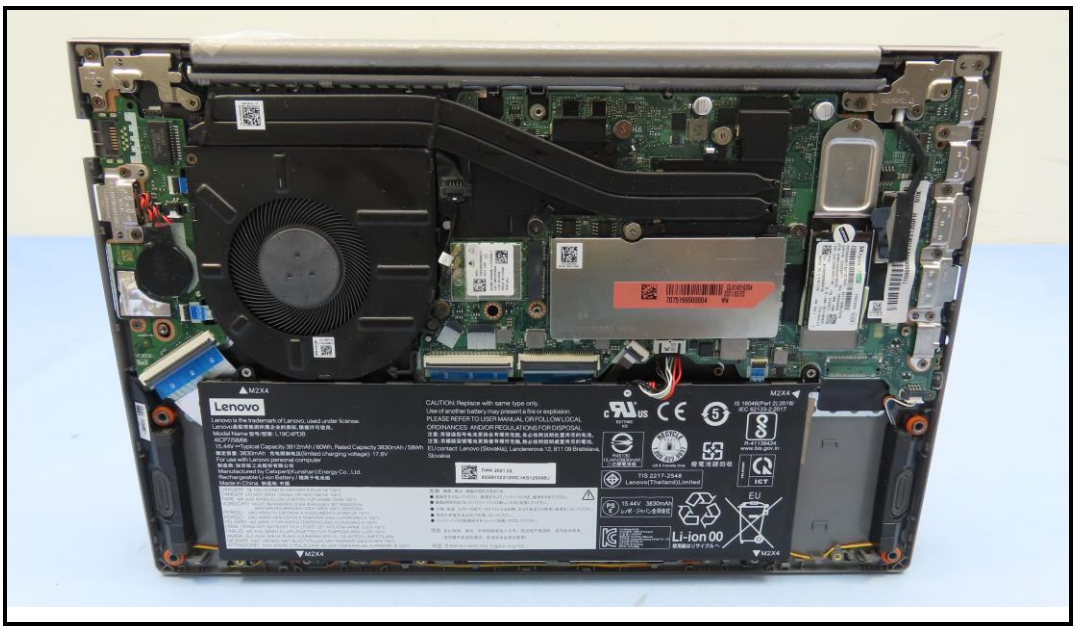

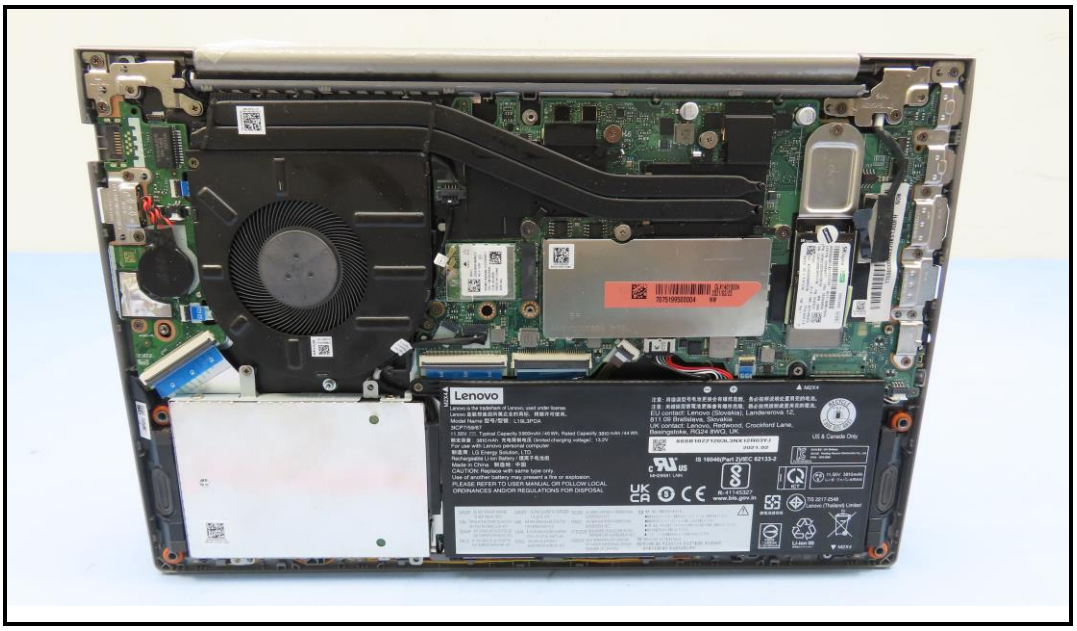
Lenovo

AUX
MAIN
MAC:
23SE00AF689A213
REV: V00
HF
8SSW11A40448L1CZ22B00C7
FRU: 5W10V25844
EC#: 4914996
MADE IN CHINA
WW sku
JWLAN1
UC3
UC11
UC13
M2x3L

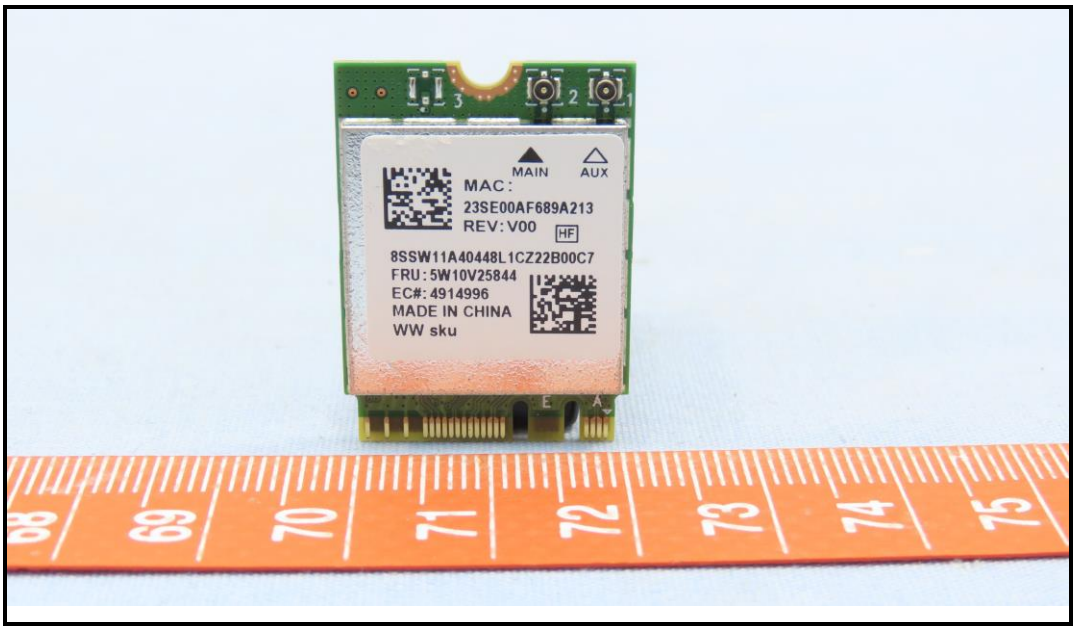
MAIN
AUX
MAC:
23SE00AF689A213
REV:V00
HF
8SSW11A40448L1CZ22B00C7
FRU:5W10V25844
EC#:4914996
MADE IN CHINA
WW sku

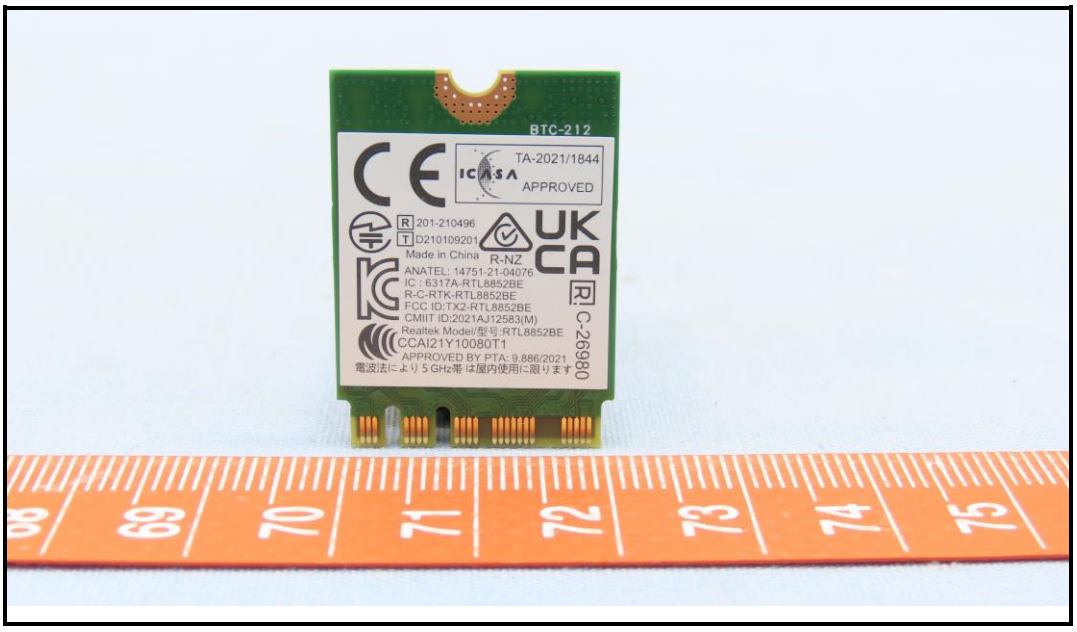
BTC-212
TA-2021/1844
APPROVED
201-210496
D210109201
Made in China
R-NZ
UK
CA
ANATEL: 14751-21-04076
IC : 6317A-RTL8852BE
R-C-RTK-RTL8852BE
FCC ID:TX2-RTL8852BE
CMIIT ID:2021AJ12583(M)
Realtek Model/型号:RTL8852BE
CCAI21Y10080T1
APPROVED BY PTA: 9.886/2021
電波法により 5 GHz帯 は屋内使用に限ります
C-26980

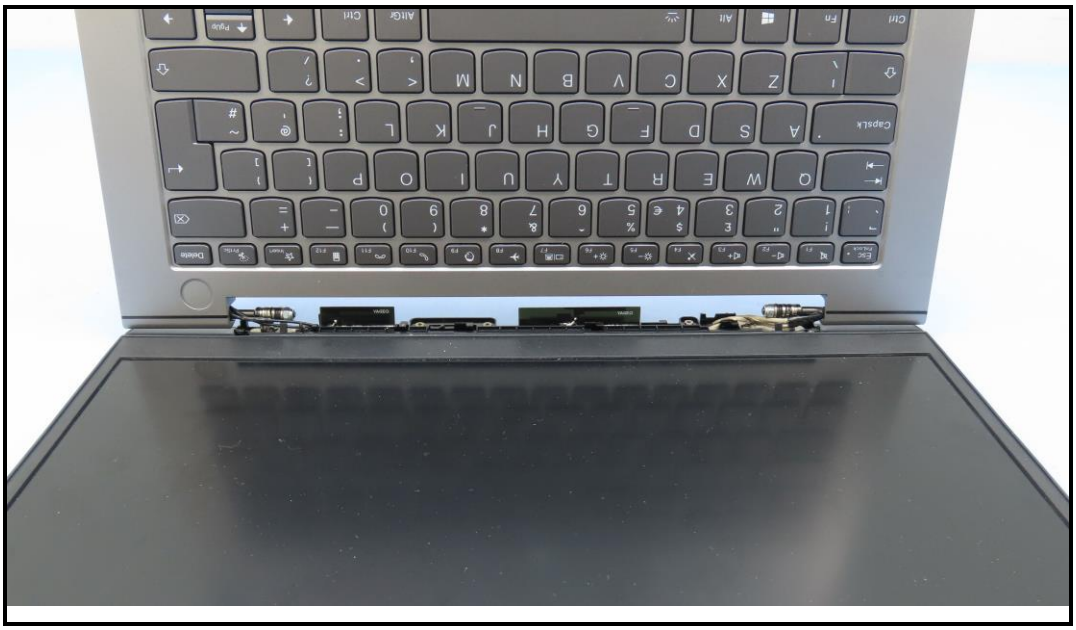

YAGEO

YAGEO

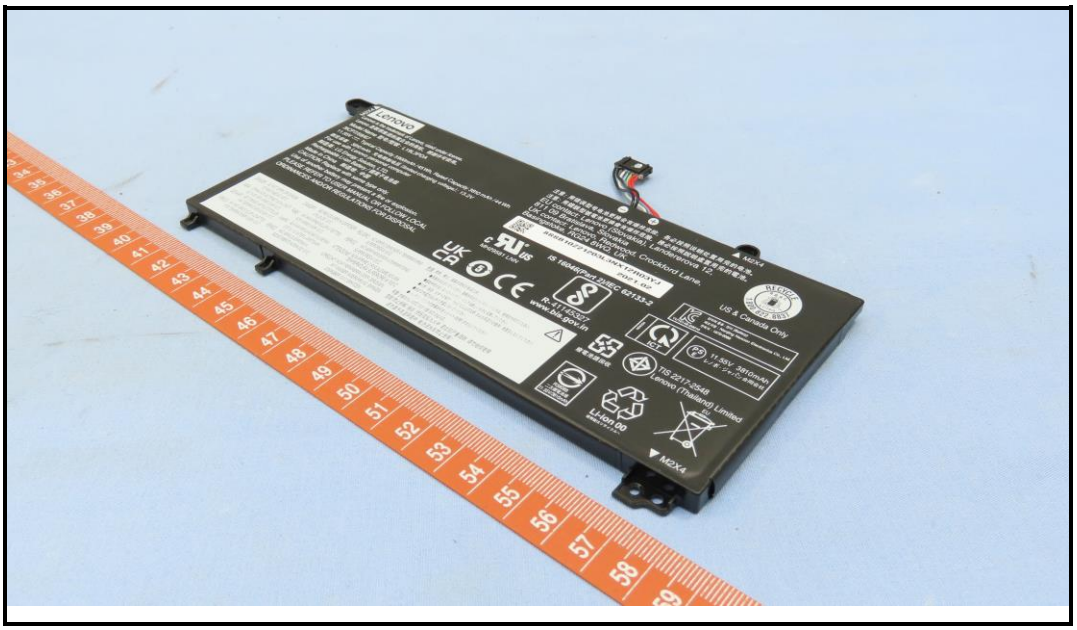
Lenovo
M2X4
US & Canada Only
TS 2217-2548
Lenovo (Thailand) Limited
Li-ion 00

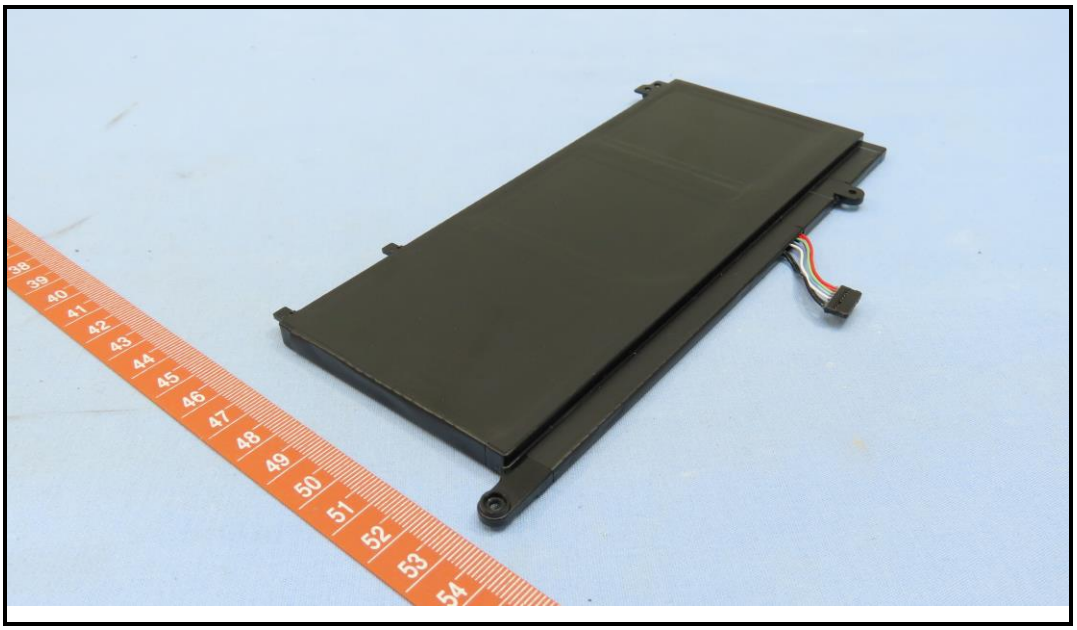

Lenovo
Lenovo is the trademark of Lenovo, used under license.
Lenovo 是联想集团所属企业的商标，根据许可使用。
Model Name 型号/型號：L19L3PDA
3ICP7/59/67
11.55V ⎓ Typical Capacity 3900mAh / 45Wh, Rated Capacity 3810mAh / 44Wh
额定容量：3810mAh 充电限制电压（limited charging voltage）：13.2V
For use with Lenovo personal computer
制造商：LG Energy Solution, LTD.
Rechargeable Li-ion Battery / 锂离子电池组
Made in China 制造地：中国
CAUTION: Replace with same type only.
Use of another battery may present a fire or explosion.
PLEASE REFER TO USER MANUAL OR FOLLOW LOCAL
ORDINANCES AND/OR REGULATIONS FOR DISPOSAL
注意：用错误型号电池更换会有爆炸危险，务必按照说明处置用完的电池。
注意：用錯誤型號電池更換會有爆炸危險，務必按照說明處置用完的電池。
EU contact: Lenovo (Slovakia), Landererova 12,
811 09 Bratislava, Slovakia
UK contact: Lenovo, Redwood, Crockford Lane,
Basingstoke, RG24 8WQ, UK.
8S8B10Z21203L3NX12R03YJ
2021.02
IS 16046(Part 2)/IEC 62133-2
MH29581 LNN
R-41145327
www.bis.gov.in
US & Canada Only
1.800.822.8837
11.55V 3810mAh
TIS 2217-2548
Lenovo (Thailand) Limited
Li-ion 00
M2X4

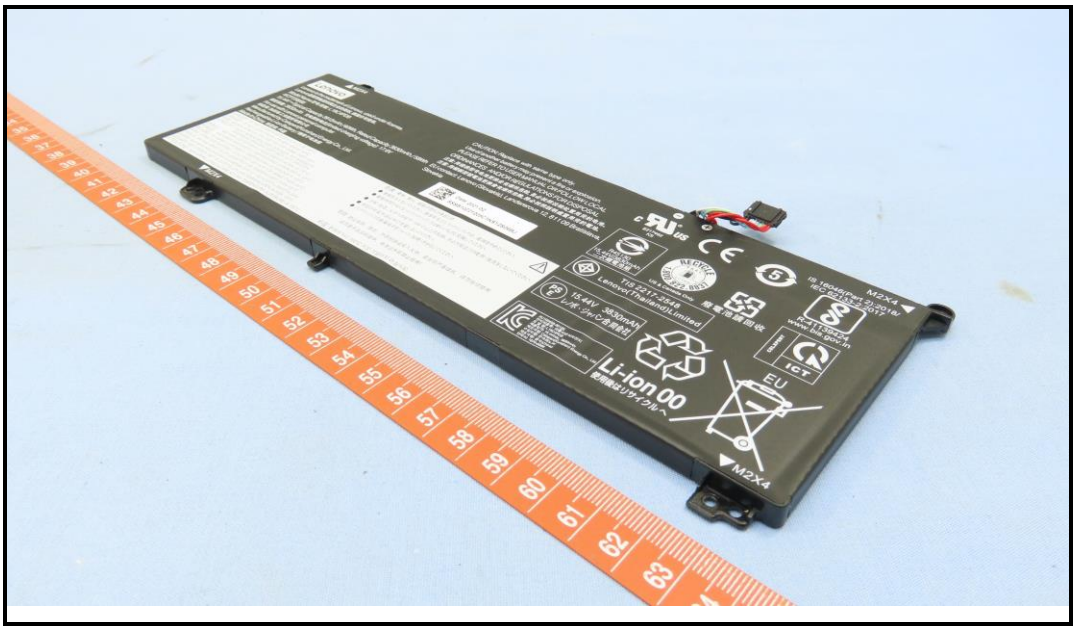
Li-ion 00
EU
M2X4

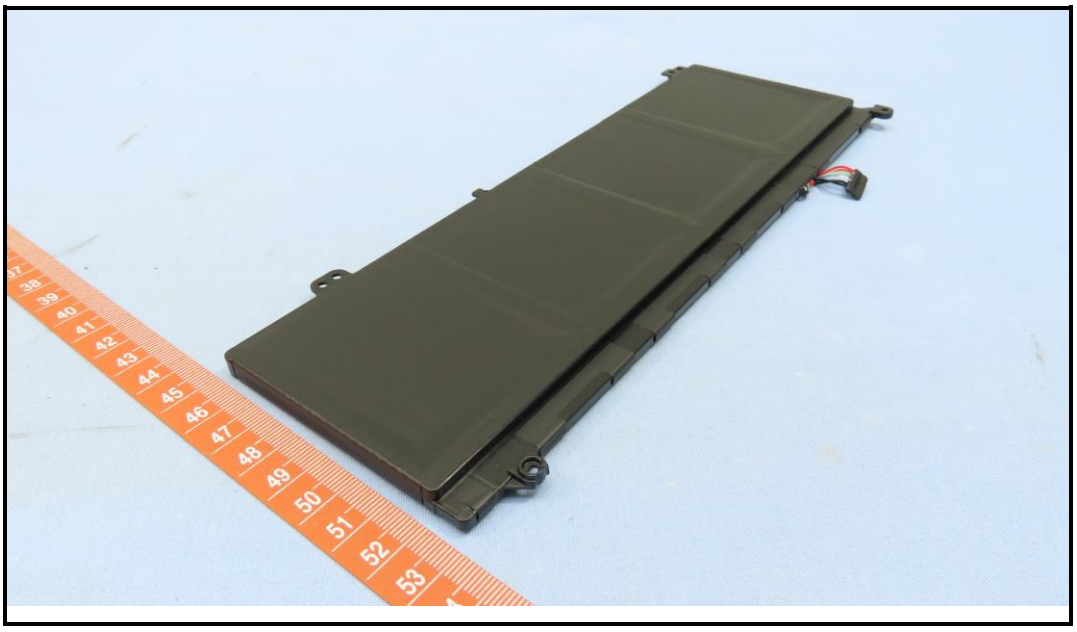

M2X4
Lenovo
Lenovo is the trademark of Lenovo, used under license.
Lenovo是联想集团所属企业的商标,根据许可使用。
Model Name 型号/型號: L19C4PDB
4ICP7/58/66
15.44V ⎓Typical Capacity 3912mAh / 60Wh, Rated Capacity 3830mAh / 58Wh
额定容量: 3830mAh 充电限制电压(limited charging voltage): 17.6V
For use with Lenovo personal computer
制造商: 加百裕工业股份有限公司
Manufactured by Celxpert(Kunshan) Energy Co., Ltd.
Rechargeable Li-ion Battery / 锂离子电池组
Made in China 制造地: 中国
CAUTION: Replace with same type only.
Use of another battery may present a fire or explosion.
PLEASE REFER TO USER MANUAL OR FOLLOW LOCAL
ORDINANCES AND/OR REGULATIONS FOR DISPOSAL
注意: 用错误型号电池更换会有爆炸危险, 务必按照说明处置用完的电池。
注意: 用錯誤型號電池更換會有爆炸危險, 務必按照說明處置用完的電池。
EU contact: Lenovo (Slovakia), Landererova 12, 811 09 Bratislava, Slovakia
Date: 2021.02
8SSB10Z21205C1KS12S06BJ
DANGER! NE PAS OUVRIR NI EXPOSER À PLUS DE 100°C
DANGER DO NOT OPEN, CRUSH, OR HEAT ABOVE 100°C
FARE MÅ IKKE ÅPNES ELLER UTSETTES FOR VARME OVER 100°C
VORSICHT! NICHT REPARIEREN ODER ZERLEGEN, MIT WASSER IN BERÜHRUNG BRINGEN ODER ÜBER 100°C ERHITZEN
PERIGO NÃO ABRA OU EXPONHA A AQUECIMENTO ACIMA DE 100°C
PERIGO NÃO ABRIR NEM EXPOR A TEMPERATURAS SUPERIORES A 100°C
PELIGRO NO ABRIR O EXPONER A TEMPERATURAS SUPERIORES A 100°C
FARA ÖPPNA INTE BATTERIET OCH UTSÄTT DET INTE FÖR VÄRME ÖVER 100°C
FARLIG MÅ IKKE ÅBNES ELLER UDSÆTTES FOR TEMPERATURER OVER 100°C
VAARA ÄLÄ AVAA AKKUA ÄLÄKÄ KUUMENNA SITÄ YLI 100 ASTEEN LÄMPÖTILAAN
GEVAAR! NIET OPENEN, NIET BLOOTSTELLEN AAN TEMPERATUREN BOVEN 100°C
ATTENZIONE! NON APRIRE O RISCALDARE AD UNA TEMPERATURA SUPERIORE AI 100°C
危険 発熱、発火、破裂の恐れがあるため、
● 衝撃を与えないでください。衝撃を与えたバッテリ・パックは、使用をやめてください。
● 駆動時間が短くなったバッテリ・パックは新しいものと交換してください。
● 分解・改造、火中への投下・100°C以上の加熱、および高温での使用・放置をしないでください。
● 指定の充電方法以外で充電しないでください。
● バッテリ・パックの金属端子をショート(短絡)させないでください。
危险 禁止拆卸、撞击、外部短路或投入火中。若出现严重鼓胀，请勿继续使用
请勿置于高温环境中。电池浸水后禁止使用!
위험 분해하거나 100°C 이상 가열하지 마십시오.
M2X4

M2X4
IS 16046(Part 2):2018/
IEC 62133-2:2017
E217462
KS
R45130
15.44V/3830mAh
二次鋰電池組
RECYCLE
RBRC
Li-ion
1.800.822.8837
US & Canada Only
廢電池請回收
R-41139424
www.bis.gov.in
CELXPERT
ICT
TIS 2217-2548
Lenovo(Thailand)Limited
15.44V 3830mAh
レノボ・ジャパン合同会社
EU
Li-ion 00
使用後はリサイクルへ
M2X4