

# FCC SAR Test Report

**Report No.** : SA190625C08  
**Applicant** : Realtek Semiconductor Corp.  
**Address** : No.2, Innovation Road II, Hsinchu Science Park Hsinchu 300, Taiwan  
**Product** : 802.11a/b/g/n/ac RTL8822CE Combo module  
**FCC ID** : TX2-RTL8822CE  
**Brand** : REALTEK  
**Model No.** : RTL8822CE  
**Standards** : FCC 47 CFR Part 2 (2.1093), IEEE C95.1:1992, IEEE Std 1528:2013  
KDB 865664 D01 v01r04, KDB 865664 D02 v01r02  
KDB 248227 D01 v02r02, KDB 447498 D01 v06, KDB 616217 D04 v01r02  
**Sample Received Date** : Jun. 25, 2019  
**Date of Testing** : Jul. 16, 2019 ~ Jul. 23, 2019  
**Lab Address** : No. 47-2, 14th Ling, Chia Pau Vil., Lin Kou Dist., New Taipei City, Taiwan, R.O.C.  
**Test Location** : No. 19, Hwa Ya 2nd Rd, Wen Hwa Vil, Kwei Shan Dist., Taoyuan City 33383, Taiwan (R.O.C)

**CERTIFICATION:** The above equipment have been tested by **Bureau Veritas Consumer Products Services (H.K.) Ltd., Taoyuan Branch – Lin Kou Laboratories**, and found compliance with the requirement of the above standards. The test record, data evaluation & Equipment Under Test (EUT) configurations represented herein are true and accurate accounts of the measurements of the sample's SAR characteristics under the conditions specified in this report. It should not be reproduced except in full, without the written approval of our laboratory. The client should not use it to claim product certification, approval, or endorsement by TAF or any government agencies.

Prepared By :



Gina Liu / Specialist

Approved By :



Gordon Lin / Assistant Manager

Testing Laboratory  
2021

FCC Accredited No.: TW0003

This report is for your exclusive use. Any copying or replication of this report to or for any other person or entity, or use of our name or trademark, is permitted only with our prior written permission. This report sets forth our findings solely with respect to the test samples identified herein. The results set forth in this report are not indicative or representative of the quality or characteristics of the lot from which a test sample was taken or any similar or identical product unless specifically and expressly noted. Our report includes all of the tests requested by you and the results thereof based upon the information that you provided to us. You have 60 days from date of issuance of this report to notify us of any material error or omission caused by our negligence, provided, however, that such notice shall be in writing and shall specifically address the issue you wish to raise. A failure to raise such issue within the prescribed time shall constitute your unqualified acceptance of the completeness of this report, the tests conducted and the correctness of the report contents. Unless specific mention, the uncertainty of measurement has been explicitly taken into account to declare the compliance or non-compliance to the specification.

## Table of Contents

|   |           |
|---|-----------|
| <b>Release Control Record .....</b>                             | <b>3</b>  |
| <b>1. Summary of Maximum SAR Value .....</b>                    | <b>4</b>  |
| <b>2. Description of Equipment Under Test .....</b>             | <b>5</b>  |
| <b>3. SAR Measurement System .....</b>                          | <b>6</b>  |
| 3.1 Definition of Specific Absorption Rate (SAR) .....          | 6         |
| 3.2 SPEAG DASY52 System .....                                   | 6         |
| 3.2.1 Robot .....   | 7         |
| 3.2.2 Probes .....  | 8         |
| 3.2.3 Data Acquisition Electronics (DAE) .....                  | 8         |
| 3.2.4 Phantoms .....  | 9         |
| 3.2.5 Device Holder .....                                       | 10        |
| 3.2.6 System Validation Dipoles .....                           | 10        |
| 3.2.7 Tissue Simulating Liquids .....                           | 11        |
| 3.3 SAR System Verification .....                               | 14        |
| 3.4 SAR Measurement Procedure .....                             | 15        |
| 3.4.1 Area & Zoom Scan Procedure .....                          | 15        |
| 3.4.2 Volume Scan Procedure .....                               | 15        |
| 3.4.3 Power Drift Monitoring .....                              | 16        |
| 3.4.4 Spatial Peak SAR Evaluation .....                         | 16        |
| 3.4.5 SAR Averaged Methods .....                                | 16        |
| <b>4. SAR Measurement Evaluation .....</b>                      | <b>17</b> |
| 4.1 EUT Configuration and Setting .....                         | 17        |
| 4.2 EUT Testing Position .....                                  | 20        |
| 4.2.1 Body Exposure Conditions .....                            | 20        |
| 4.2.2 SAR Test Exclusion Evaluations .....                      | 23        |
| 4.3 Tissue Verification .....                                   | 24        |
| 4.4 System Validation .....                                     | 25        |
| 4.5 System Verification .....                                   | 25        |
| 4.6 Maximum Output Power .....                                  | 26        |
| 4.6.1 Maximum Target Conducted Power .....                      | 26        |
| 4.6.2 Measured Conducted Power Result .....                     | 30        |
| 4.7 SAR Testing Results .....                                   | 31        |
| 4.7.1 SAR Test Reduction Considerations .....                   | 31        |
| 4.7.2 SAR Results for Body Exposure Condition .....             | 32        |
| 4.7.3 SAR Measurement Variability .....                         | 36        |
| 4.7.4 Simultaneous Multi-band Transmission Evaluation .....     | 36        |
| <b>5. Calibration of Test Equipment .....</b>                   | <b>37</b> |
| <b>6. Measurement Uncertainty .....</b>                         | <b>38</b> |
| <b>7. Information of the Testing Laboratories .....</b>         | <b>40</b> |
| <br>  |           |
| <b>Appendix A. SAR Plots of System Verification</b>             |           |
| <b>Appendix B. SAR Plots of SAR Measurement</b>                 |           |
| <b>Appendix C. Calibration Certificate for Probe and Dipole</b> |           |
| <b>Appendix D. Photographs of EUT and Setup</b>                 |           |

## Release Control Record

| Report No.  | Reason for Change | Date Issued   |
|-------------|-------------------|---------------|
| SA190625C08 | Initial release   | Aug. 05, 2019 |
|             |                   |               |
|             |                   |               |
|             |                   |               |
|             |                   |               |
|             |                   |               |
|             |                   |               |
|             |                   |               |
|             |                   |               |
|             |                   |               |
|             |                   |               |
|             |                   |               |
|             |                   |               |
|             |                   |               |
|             |                   |               |
|             |                   |               |
|             |                   |               |

# FCC SAR Test Report

## 1. Summary of Maximum SAR Value

| Equipment Class | Mode      | Highest SAR-1g Body (W/kg) |            |              |            |
|-----------------|-----------|----------------------------|------------|--------------|------------|
|                 |           | Tablet Mode                |            | Laptop Mode  |            |
|                 |           | Sample YAGEO               | Sample HTK | Sample YAGEO | Sample HTK |
| DTS             | 2.4G WLAN | 0.55                       | 0.85       | 0.10         | 0.29       |
| NII             | 5.3G WLAN | 0.57                       | 0.66       | 0.04         | 0.04       |
|                 | 5.6G WLAN | 0.76                       | 0.59       | 0.06         | 0.04       |
|                 | 5.8G WLAN | 0.43                       | 0.44       | 0.10         | 0.06       |
| DSS             | Bluetooth | 0.03                       | 0.02       | 0.00         | 0.01       |

### Note:

- The SAR criteria (**Head & Body: SAR-1g 1.6 W/kg, and Extremity: SAR-10g 4.0 W/kg**) for general population / uncontrolled exposure is specified in FCC 47 CFR part 2 (2.1093) and ANSI/IEEE C95.1-1992.

# FCC SAR Test Report

## 2. Description of Equipment Under Test

|  |   |
|--|---|
| EUT Type                                       | 802.11a/b/g/n/ac RTL8822CE Combo module   |
| FCC ID   | TX2-RTL8822CE   |
| Brand Name                                     | REALTEK   |
| Model Name                                     | RTL8822CE   |
| Tx Frequency Bands<br>(Unit: MHz)              | WLAN : 2412 ~ 2472, 5180 ~ 5240, 5260 ~ 5320, 5500 ~ 5700, 5745 ~ 5825<br>Bluetooth : 2402 ~ 2480 |
| Uplink Modulations                             | 802.11b : DSSS<br>802.11a/g/n/ac : OFDM<br>Bluetooth : GFSK, $\pi/4$ -DQPSK, 8-DPSK               |
| Maximum Tune-up Conducted Power<br>(Unit: dBm) | Please refer to section 4.6.1 of this report  |
| Antenna Type                                   | PIFA Antenna  |
| EUT Stage                                      | Engineering Sample  |

### Note:

- The EUT is authorized for use in specific End-product. Please refer to below for more details.

| Product           | Brand  | Model   |
|-------------------|--------|---|
| Notebook Computer | Lenovo | Lenovo IdeaPad C340-15IML *****, 81TL *****, Lenovo IdeaPad FLEX-15IML*****, 81XH*****, Lenovo IdeaPad C340-15IIL *****, 81XJ*****, Lenovo IdeaPad FLEX-15IIL*****, 81XK***** (*=0~9, A~Z, a~z, "-" or blank, for marketing use only, with no impact on RF compliance of the product) |

- The antenna information is listed as below.

| Antenna Type | Manuf.                        | Parts Number                                     | Antenna Gain   |                      |                       |                       |
|--------------|-------------------------------|--|----------------|----------------------|-----------------------|-----------------------|
|              |                               |  | WLAN<br>2.4GHz | WLAN<br>5.15~5.35GHz | WLAN<br>5.47~5.725GHz | WLAN<br>5.725~5.85GHz |
| PIFA         | High-Tek Electronics Co., Ltd | Main Antenna:<br>0ACCN018022N (DC330029Q00)      | -0.97          | -0.02                | 1.05                  | -0.83                 |
|              |                               | Aux. Antenna:<br>0ACCN018023N (DC330029Q10)      | -3.09          | 0.68                 | 0.89                  | -0.45                 |
|              | Yageo Corporation             | Main Antenna:<br>ANTA0LC13171WLAN1 (DC330029L00) | -0.93          | -0.22                | 1.42                  | -0.31                 |
|              |                               | Aux Antenna:<br>ANTA0LC13171WLAN2 (DC330029L10)  | -3.07          | 0.90                 | 1.38                  | -0.97                 |

- The above EUT information is declared by manufacturer and for more detailed features description please refers to the manufacturer's specifications or User's Manual.

### 3. SAR Measurement System

#### 3.1 Definition of Specific Absorption Rate (SAR)

SAR is related to the rate at which energy is absorbed per unit mass in an object exposed to a radio field. The SAR distribution in a biological body is complicated and is usually carried out by experimental techniques or numerical modeling. The standard recommends limits for two tiers of groups, occupational/controlled and general population/uncontrolled, based on a person's awareness and ability to exercise control over his or her exposure. In general, occupational/controlled exposure limits are higher than the limits for general population/uncontrolled.

The SAR definition is the time derivative (rate) of the incremental energy (dW) absorbed by (dissipated in) an incremental mass (dm) contained in a volume element (dv) of a given density ( $\rho$ ). The equation description is as below:

$$SAR = \frac{d}{dt} \left( \frac{dW}{dm} \right) = \frac{d}{dt} \left( \frac{dW}{\rho dv} \right)$$

SAR is expressed in units of Watts per kilogram (W/kg)

SAR measurement can be related to the electrical field in the tissue by

$$SAR = \frac{\sigma |E|^2}{\rho}$$

Where:  $\sigma$  is the conductivity of the tissue,  $\rho$  is the mass density of the tissue and E is the RMS electrical field strength.

#### 3.2 SPEAG DASY52 System

DASY52 system consists of high precision robot, probe alignment sensor, phantom, robot controller, controlled measurement server and near-field probe. The robot includes six axes that can move to the precision position of the DASY52 software defined. The DASY52 software can define the area that is detected by the probe. The robot is connected to controlled box. Controlled measurement server is connected to the controlled robot box. The DAE includes amplifier, signal multiplexing, AD converter, offset measurement and surface detection. It is connected to the Electro-optical coupler (ECO). The ECO performs the conversion from the optical into digital electric signal of the DAE and transfers data to the PC.

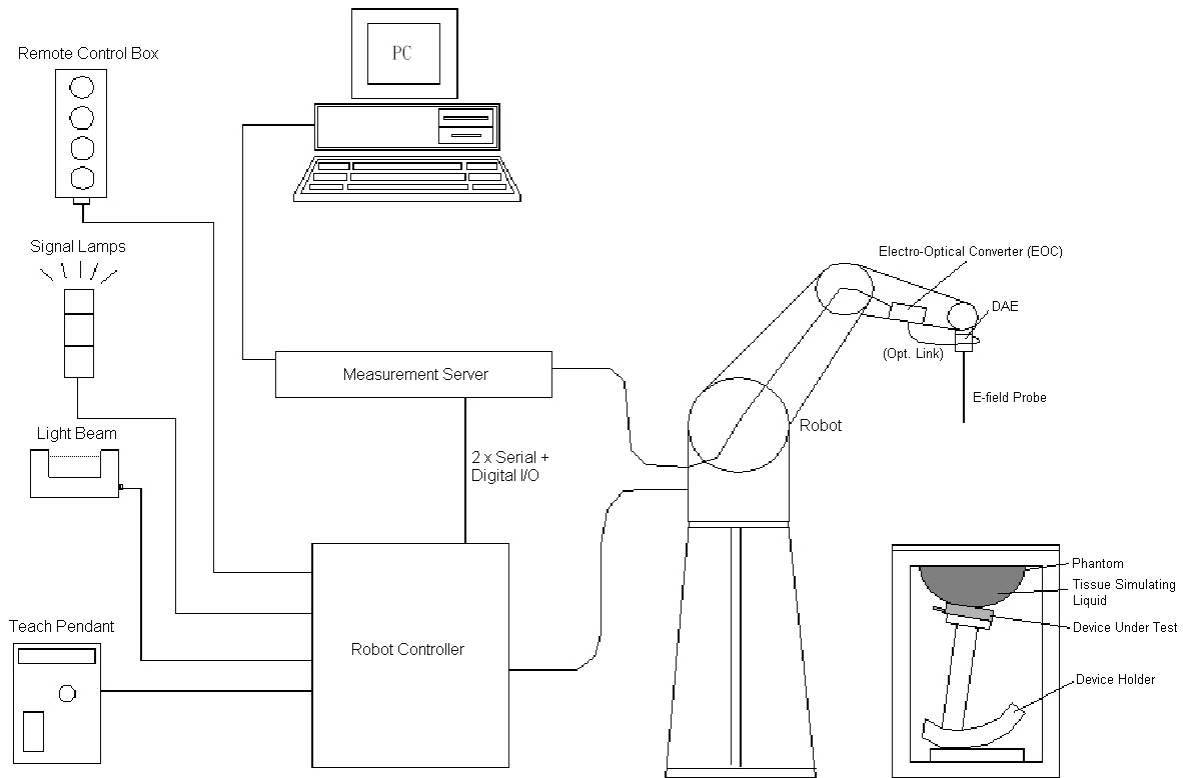
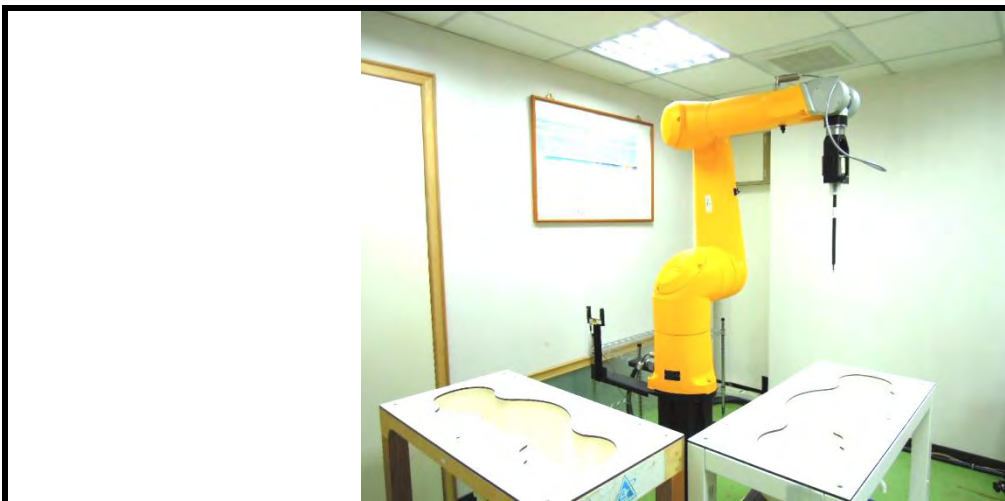

**Fig-3.1 SPEAG DASY52 System Setup**

## 3.2.1 Robot

The DASY52 systems use the high precision robots from Stäubli SA (France). For the 6-axis controller system, the robot controller version of CS8c from Stäubli is used. The Stäubli robot series have many features that are important for our application:

- High precision (repeatability  $\pm 0.035$  mm)
- High reliability (industrial design)
- Jerk-free straight movements
- Low ELF interference (the closed metallic construction shields against motor control fields)





**Fig-3.2 SPEAG DASY52 System**

## FCC SAR Test Report

### 3.2.2 Probes

The SAR measurement is conducted with the dosimetric probe. The probe is specially designed and calibrated for use in liquid with high permittivity. The dosimetric probe has special calibration in liquid at different frequency.

|                      |  |   |
|----------------------|--|---|
| <b>Model</b>         | EX3DV4   |  |
| <b>Construction</b>  | Symmetrical design with triangular core. Built-in shielding against static charges. PEEK enclosure material (resistant to organic solvents, e.g., DGBE). |   |
| <b>Frequency</b>     | 10 MHz to 6 GHz<br>Linearity: $\pm 0.2$ dB   |   |
| <b>Directivity</b>   | $\pm 0.3$ dB in HSL (rotation around probe axis)<br>$\pm 0.5$ dB in tissue material (rotation normal to probe axis)                                      |   |
| <b>Dynamic Range</b> | 10 $\mu$ W/g to 100 mW/g<br>Linearity: $\pm 0.2$ dB (noise: typically $< 1$ $\mu$ W/g)   |   |
| <b>Dimensions</b>    | Overall length: 337 mm (Tip: 20 mm)<br>Tip diameter: 2.5 mm (Body: 12 mm)<br>Typical distance from probe tip to dipole centers: 1 mm                     |   |

|                      |   |  |
|----------------------|---|--|
| <b>Model</b>         | ES3DV3  |  |
| <b>Construction</b>  | Symmetrical design with triangular core. Interleaved sensors. Built-in shielding against static charges. PEEK enclosure material (resistant to organic solvents, e.g., DGBE). |  |
| <b>Frequency</b>     | 10 MHz to 4 GHz<br>Linearity: $\pm 0.2$ dB  |  |
| <b>Directivity</b>   | $\pm 0.2$ dB in HSL (rotation around probe axis)<br>$\pm 0.3$ dB in tissue material (rotation normal to probe axis)   |  |
| <b>Dynamic Range</b> | 5 $\mu$ W/g to 100 mW/g<br>Linearity: $\pm 0.2$ dB  |  |
| <b>Dimensions</b>    | Overall length: 337 mm (Tip: 20 mm)<br>Tip diameter: 3.9 mm (Body: 12 mm)<br>Distance from probe tip to dipole centers: 2.0 mm  |  |

|                      |   |   |
|----------------------|---|---|
| <b>Model</b>         | ET3DV6  |  |
| <b>Construction</b>  | Symmetrical design with triangular core Built-in optical fiber for surface detection system. Built-in shielding against static charges. PEEK enclosure material (resistant to organic solvents, e.g., DGBE) |   |
| <b>Frequency</b>     | 10 MHz to 2.3 GHz; Linearity: $\pm 0.2$ dB  |   |
| <b>Directivity</b>   | $\pm 0.2$ dB in TSL (rotation around probe axis)<br>$\pm 0.4$ dB in TSL (rotation normal to probe axis)   |   |
| <b>Dynamic Range</b> | 5 $\mu$ W/g to 100 mW/g; Linearity: $\pm 0.2$ dB  |   |
| <b>Dimensions</b>    | Overall length: 337 mm (Tip: 16 mm)<br>Tip diameter: 6.8 mm (Body: 12 mm)<br>Distance from probe tip to dipole centers: 2.7 mm  |   |

### 3.2.3 Data Acquisition Electronics (DAE)

|                             |   |   |
|-----------------------------|---|---|
| <b>Model</b>                | DAE3, DAE4  |  |
| <b>Construction</b>         | Signal amplifier, multiplexer, A/D converter and control logic. Serial optical link for communication with DASY embedded system (fully remote controlled). Two step probe touch detector for mechanical surface detection and emergency robot stop. |   |
| <b>Measurement Range</b>    | -100 to +300 mV (16 bit resolution and two range settings: 4mV, 400mV)  |   |
| <b>Input Offset Voltage</b> | $< 5\mu$ V (with auto zero)   |   |
| <b>Input Bias Current</b>   | $< 50$ fA   |   |
| <b>Dimensions</b>           | 60 x 60 x 68 mm   |   |



## FCC SAR Test Report

### 3.2.4 Phantoms

|                        |   |   |
|------------------------|---|---|
| <b>Model</b>           | Twin SAM  |  |
| <b>Construction</b>    | The shell corresponds to the specifications of the Specific Anthropomorphic Mannequin (SAM) phantom defined in IEEE 1528 and IEC 62209-1. It enables the dosimetric evaluation of left and right hand phone usage as well as body mounted usage at the flat phantom region. A cover prevents evaporation of the liquid. Reference markings on the phantom allow the complete setup of all predefined phantom positions and measurement grids by teaching three points with the robot. |   |
| <b>Material</b>        | Vinylester, glass fiber reinforced (VE-GF)  |   |
| <b>Shell Thickness</b> | $2 \pm 0.2$ mm ( $6 \pm 0.2$ mm at ear point)   |   |
| <b>Dimensions</b>      | Length: 1000 mm<br>Width: 500 mm<br>Height: adjustable feet   |   |
| <b>Filling Volume</b>  | approx. 25 liters   |   |

|                        |   |  |
|------------------------|---|--|
| <b>Model</b>           | ELI   |  |
| <b>Construction</b>    | Phantom for compliance testing of handheld and body-mounted wireless devices in the frequency range of 30 MHz to 6 GHz. ELI is fully compatible with the IEC 62209-2 standard and all known tissue simulating liquids. ELI has been optimized regarding its performance and can be integrated into our standard phantom tables. A cover prevents evaporation of the liquid. Reference markings on the phantom allow installation of the complete setup, including all predefined phantom positions and measurement grids, by teaching three points. The phantom is compatible with all SPEAG dosimetric probes and dipoles. |  |
| <b>Material</b>        | Vinylester, glass fiber reinforced (VE-GF)  |  |
| <b>Shell Thickness</b> | $2.0 \pm 0.2$ mm (bottom plate)   |  |
| <b>Dimensions</b>      | Major axis: 600 mm<br>Minor axis: 400 mm  |  |
| <b>Filling Volume</b>  | approx. 30 liters   |  |

## FCC SAR Test Report

### 3.2.5 Device Holder

|                     |   |   |
|---------------------|---|---|
| <b>Model</b>        | Mounting Device   |  |
| <b>Construction</b> | In combination with the Twin SAM Phantom or ELI4, the Mounting Device enables the rotation of the mounted transmitter device in spherical coordinates. Rotation point is the ear opening point. Transmitter devices can be easily and accurately positioned according to IEC, IEEE, FCC or other specifications. The device holder can be locked for positioning at different phantom sections (left head, right head, flat). |   |
| <b>Material</b>     | POM   |   |

|                     |   |   |
|---------------------|---|---|
| <b>Model</b>        | Laptop Extensions Kit   |  |
| <b>Construction</b> | Simple but effective and easy-to-use extension for Mounting Device that facilitates the testing of larger devices according to IEC 62209-2 (e.g., laptops, cameras, etc.). It is lightweight and fits easily on the upper part of the Mounting Device in place of the phone positioner. |   |
| <b>Material</b>     | POM, Acrylic glass, Foam  |   |

### 3.2.6 System Validation Dipoles

|                         |  |   |
|-------------------------|--|---|
| <b>Model</b>            | D-Serial   |  |
| <b>Construction</b>     | Symmetrical dipole with 1/4 balun. Enables measurement of feed point impedance with NWA. Matched for use near flat phantoms filled with tissue simulating solutions. |   |
| <b>Frequency</b>        | 750 MHz to 5800 MHz  |   |
| <b>Return Loss</b>      | > 20 dB  |   |
| <b>Power Capability</b> | > 100 W (f < 1GHz), > 40 W (f > 1GHz)  |   |

### 3.2.7 Tissue Simulating Liquids

For SAR measurement of the field distribution inside the phantom, the phantom must be filled with homogeneous tissue simulating liquid to a depth of at least 15 cm. For head SAR testing, the liquid height from the ear reference point (ERP) of the phantom to the liquid top surface is larger than 15 cm. For body SAR testing, the liquid height from the center of the flat phantom to the liquid top surface is larger than 15 cm. The nominal dielectric values of the tissue simulating liquids in the phantom and the tolerance of 5% are listed in Table-3.1.

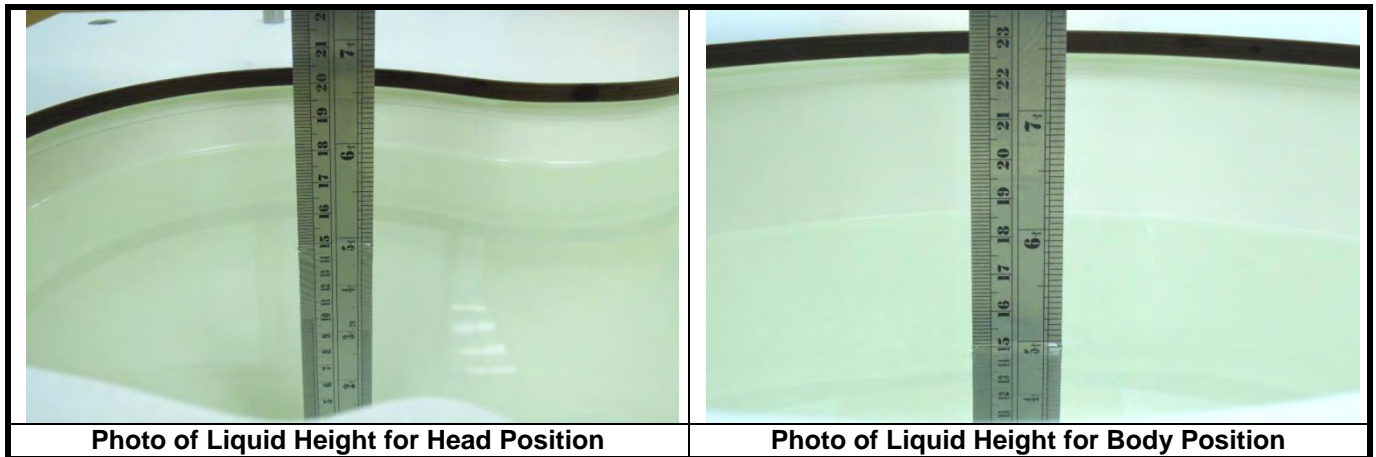

The dielectric properties of the head tissue simulating liquids are defined in IEEE 1528, and KDB 865664 D01 Appendix A. For the body tissue simulating liquids, the dielectric properties are defined in KDB 865664 D01 Appendix A. The dielectric properties of the tissue simulating liquids were verified prior to the SAR evaluation using a dielectric assessment kit and a network analyzer.

# FCC SAR Test Report

**Table-3.1 Targets of Tissue Simulating Liquid**

| Frequency (MHz) | Target Permittivity | Range of $\pm 5\%$ | Target Conductivity | Range of $\pm 5\%$ |
|-----------------|---------------------|--------------------|---------------------|--------------------|
| <b>For Head</b> |                     |                    |                     |                    |
| 750             | 41.9                | 39.8 ~ 44.0        | 0.89                | 0.85 ~ 0.93        |
| 835             | 41.5                | 39.4 ~ 43.6        | 0.90                | 0.86 ~ 0.95        |
| 900             | 41.5                | 39.4 ~ 43.6        | 0.97                | 0.92 ~ 1.02        |
| 1450            | 40.5                | 38.5 ~ 42.5        | 1.20                | 1.14 ~ 1.26        |
| 1640            | 40.3                | 38.3 ~ 42.3        | 1.29                | 1.23 ~ 1.35        |
| 1750            | 40.1                | 38.1 ~ 42.1        | 1.37                | 1.30 ~ 1.44        |
| 1800            | 40.0                | 38.0 ~ 42.0        | 1.40                | 1.33 ~ 1.47        |
| 1900            | 40.0                | 38.0 ~ 42.0        | 1.40                | 1.33 ~ 1.47        |
| 2000            | 40.0                | 38.0 ~ 42.0        | 1.40                | 1.33 ~ 1.47        |
| 2300            | 39.5                | 37.5 ~ 41.5        | 1.67                | 1.59 ~ 1.75        |
| 2450            | 39.2                | 37.2 ~ 41.2        | 1.80                | 1.71 ~ 1.89        |
| 2600            | 39.0                | 37.1 ~ 41.0        | 1.96                | 1.86 ~ 2.06        |
| 3500            | 37.9                | 36.0 ~ 39.8        | 2.91                | 2.76 ~ 3.06        |
| 5200            | 36.0                | 34.2 ~ 37.8        | 4.66                | 4.43 ~ 4.89        |
| 5300            | 35.9                | 34.1 ~ 37.7        | 4.76                | 4.52 ~ 5.00        |
| 5500            | 35.6                | 33.8 ~ 37.4        | 4.96                | 4.71 ~ 5.21        |
| 5600            | 35.5                | 33.7 ~ 37.3        | 5.07                | 4.82 ~ 5.32        |
| 5800            | 35.3                | 33.5 ~ 37.1        | 5.27                | 5.01 ~ 5.53        |
| <b>For Body</b> |                     |                    |                     |                    |
| 750             | 55.5                | 52.7 ~ 58.3        | 0.96                | 0.91 ~ 1.01        |
| 835             | 55.2                | 52.4 ~ 58.0        | 0.97                | 0.92 ~ 1.02        |
| 900             | 55.0                | 52.3 ~ 57.8        | 1.05                | 1.00 ~ 1.10        |
| 1450            | 54.0                | 51.3 ~ 56.7        | 1.30                | 1.24 ~ 1.37        |
| 1640            | 53.8                | 51.1 ~ 56.5        | 1.40                | 1.33 ~ 1.47        |
| 1750            | 53.4                | 50.7 ~ 56.1        | 1.49                | 1.42 ~ 1.56        |
| 1800            | 53.3                | 50.6 ~ 56.0        | 1.52                | 1.44 ~ 1.60        |
| 1900            | 53.3                | 50.6 ~ 56.0        | 1.52                | 1.44 ~ 1.60        |
| 2000            | 53.3                | 50.6 ~ 56.0        | 1.52                | 1.44 ~ 1.60        |
| 2300            | 52.9                | 50.3 ~ 55.5        | 1.81                | 1.72 ~ 1.90        |
| 2450            | 52.7                | 50.1 ~ 55.3        | 1.95                | 1.85 ~ 2.05        |
| 2600            | 52.5                | 49.9 ~ 55.1        | 2.16                | 2.05 ~ 2.27        |
| 3500            | 51.3                | 48.7 ~ 53.9        | 3.31                | 3.14 ~ 3.48        |
| 5200            | 49.0                | 46.6 ~ 51.5        | 5.30                | 5.04 ~ 5.57        |
| 5300            | 48.9                | 46.5 ~ 51.3        | 5.42                | 5.15 ~ 5.69        |
| 5500            | 48.6                | 46.2 ~ 51.0        | 5.65                | 5.37 ~ 5.93        |
| 5600            | 48.5                | 46.1 ~ 50.9        | 5.77                | 5.48 ~ 6.06        |
| 5800            | 48.2                | 45.8 ~ 50.6        | 6.00                | 5.70 ~ 6.30        |

## FCC SAR Test Report

The following table gives the recipes for tissue simulating liquids.

**Table-3.2 Recipes of Tissue Simulating Liquid**

| Tissue Type | Bactericide | DGBE | HEC | NaCl | Sucrose | Triton X-100 | Water | Diethylene Glycol Mono-hexylether |
|-------------|-------------|------|-----|------|---------|--------------|-------|-----------------------------------|
| H750        | 0.2         | -    | 0.2 | 1.5  | 56.0    | -            | 42.1  | -                                 |
| H835        | 0.2         | -    | 0.2 | 1.5  | 57.0    | -            | 41.1  | -                                 |
| H900        | 0.2         | -    | 0.2 | 1.4  | 58.0    | -            | 40.2  | -                                 |
| H1450       | -           | 43.3 | -   | 0.6  | -       | -            | 56.1  | -                                 |
| H1640       | -           | 45.8 | -   | 0.5  | -       | -            | 53.7  | -                                 |
| H1750       | -           | 47.0 | -   | 0.4  | -       | -            | 52.6  | -                                 |
| H1800       | -           | 44.5 | -   | 0.3  | -       | -            | 55.2  | -                                 |
| H1900       | -           | 44.5 | -   | 0.2  | -       | -            | 55.3  | -                                 |
| H2000       | -           | 44.5 | -   | 0.1  | -       | -            | 55.4  | -                                 |
| H2300       | -           | 44.9 | -   | 0.1  | -       | -            | 55.0  | -                                 |
| H2450       | -           | 45.0 | -   | 0.1  | -       | -            | 54.9  | -                                 |
| H2600       | -           | 45.1 | -   | 0.1  | -       | -            | 54.8  | -                                 |
| H3500       | -           | 8.0  | -   | 0.2  | -       | 20.0         | 71.8  | -                                 |
| H5G         | -           | -    | -   | -    | -       | 17.2         | 65.5  | 17.3                              |
| B750        | 0.2         | -    | 0.2 | 0.8  | 48.8    | -            | 50.0  | -                                 |
| B835        | 0.2         | -    | 0.2 | 0.9  | 48.5    | -            | 50.2  | -                                 |
| B900        | 0.2         | -    | 0.2 | 0.9  | 48.2    | -            | 50.5  | -                                 |
| B1450       | -           | 34.0 | -   | 0.3  | -       | -            | 65.7  | -                                 |
| B1640       | -           | 32.5 | -   | 0.3  | -       | -            | 67.2  | -                                 |
| B1750       | -           | 31.0 | -   | 0.2  | -       | -            | 68.8  | -                                 |
| B1800       | -           | 29.5 | -   | 0.4  | -       | -            | 70.1  | -                                 |
| B1900       | -           | 29.5 | -   | 0.3  | -       | -            | 70.2  | -                                 |
| B2000       | -           | 30.0 | -   | 0.2  | -       | -            | 69.8  | -                                 |
| B2300       | -           | 31.0 | -   | 0.1  | -       | -            | 68.9  | -                                 |
| B2450       | -           | 31.4 | -   | 0.1  | -       | -            | 68.5  | -                                 |
| B2600       | -           | 31.8 | -   | 0.1  | -       | -            | 68.1  | -                                 |
| B3500       | -           | 28.8 | -   | 0.1  | -       | -            | 71.1  | -                                 |
| B5G         | -           | -    | -   | -    | -       | 10.7         | 78.6  | 10.7                              |

## 3.3 SAR System Verification

The system check verifies that the system operates within its specifications. It is performed daily or before every SAR measurement. The system check uses normal SAR measurements in the flat section of the phantom with a matched dipole at a specified distance. The system verification setup is shown as below.

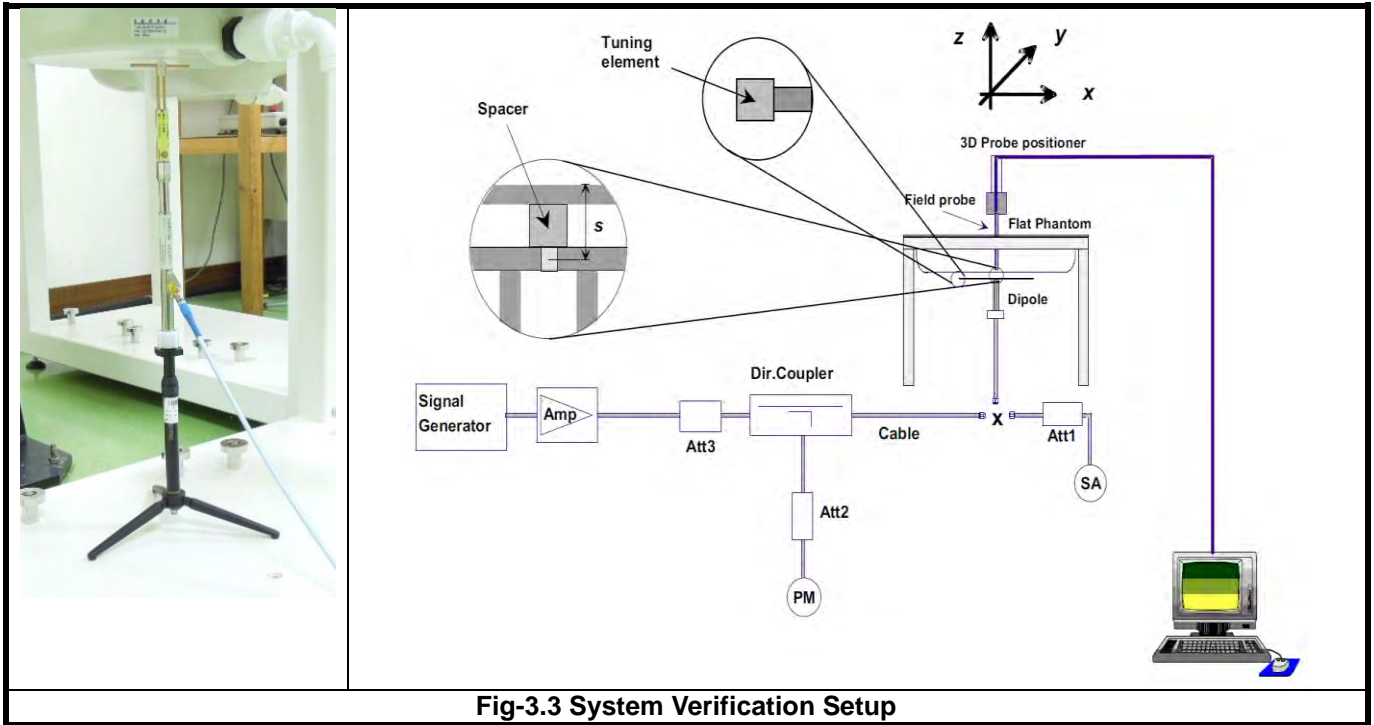

The validation dipole is placed beneath the flat phantom with the specific spacer in place. The distance spacer is touch the phantom surface with a light pressure at the reference marking and be oriented parallel to the long side of the phantom. The spectrum analyzer measures the forward power at the location of the system check dipole connector. The signal generator is adjusted for the desired forward power (250 mW is used for 700 MHz to 3 GHz, 100 mW is used for 3.5 GHz to 6 GHz) at the dipole connector and the power meter is read at that level. After connecting the cable to the dipole, the signal generator is readjusted for the same reading at power meter.

After system check testing, the SAR result will be normalized to 1W forward input power and compared with the reference SAR value derived from validation dipole certificate report. The deviation of system check should be within 10 %.

## 3.4 SAR Measurement Procedure

According to the SAR test standard, the recommended procedure for assessing the peak spatial-average SAR value consists of the following steps:

- Power reference measurement
- Area scan
- Zoom scan
- Power drift measurement

The SAR measurement procedures for each of test conditions are as follows:

- Make EUT to transmit maximum output power
- Measure conducted output power through RF cable
- Place the EUT in the specific position of phantom
- Perform SAR testing steps on the DASY system
- Record the SAR value

### 3.4.1 Area & Zoom Scan Procedure

First Area Scan is used to locate the approximate location(s) of the local peak SAR value(s). The measurement grid within an Area Scan is defined by the grid extent, grid step size and grid offset. Next, in order to determine the EM field distribution in a three-dimensional spatial extension, Zoom Scan is required. The Zoom Scan is performed around the highest E-field value to determine the averaged SAR-distribution over 10 g. According to KDB 865664 D01, the resolution for Area and Zoom scan is specified in the table below.

| Items                                 | <= 2 GHz | 2-3 GHz  | 3-4 GHz  | 4-5 GHz  | 5-6 GHz  |
|---------------------------------------|----------|----------|----------|----------|----------|
| Area Scan<br>( $\Delta x, \Delta y$ ) | <= 15 mm | <= 12 mm | <= 12 mm | <= 10 mm | <= 10 mm |
| Zoom Scan<br>( $\Delta x, \Delta y$ ) | <= 8 mm  | <= 5 mm  | <= 5 mm  | <= 4 mm  | <= 4 mm  |
| Zoom Scan<br>( $\Delta z$ )           | <= 5 mm  | <= 5 mm  | <= 4 mm  | <= 3 mm  | <= 2 mm  |
| Zoom Scan<br>Volume                   | >= 30 mm | >= 30 mm | >= 28 mm | >= 25 mm | >= 22 mm |

#### Note:

When zoom scan is required and report SAR is <= 1.4 W/kg, the zoom scan resolution of  $\Delta x / \Delta y$  (2-3GHz: <= 8 mm, 3-4GHz: <= 7 mm, 4-6GHz: <= 5 mm) may be applied.

### 3.4.2 Volume Scan Procedure

The volume scan is used for assess overlapping SAR distributions for antennas transmitting in different frequency bands. It is equivalent to an oversized zoom scan used in standalone measurements. The measurement volume will be used to enclose all the simultaneous transmitting antennas. For antennas transmitting simultaneously in different frequency bands, the volume scan is measured separately in each frequency band. In order to sum correctly to compute the 1g aggregate SAR, the EUT remain in the same test position for all measurements and all volume scan use the same spatial resolution and grid spacing. When all volume scan were completed, the software, SEMCAD postprocessor can combine and subsequently superpose these measurement data to calculating the multiband SAR.

### **3.4.3 Power Drift Monitoring**

All SAR testing is under the EUT install full charged battery and transmit maximum output power. In DASY measurement software, the power reference measurement and power drift measurement procedures are used for monitoring the power drift of EUT during SAR test. Both these procedures measure the field at a specified reference position before and after the SAR testing. The software will calculate the field difference in dB. If the power drift more than 5%, the SAR will be retested.

### **3.4.4 Spatial Peak SAR Evaluation**

The procedure for spatial peak SAR evaluation has been implemented according to the test standard. It can be conducted for 1g and 10g, as well as for user-specific masses. The DASY software includes all numerical procedures necessary to evaluate the spatial peak SAR value.

The base for the evaluation is a "cube" measurement. The measured volume must include the 1g and 10g cubes with the highest averaged SAR values. For that purpose, the center of the measured volume is aligned to the interpolated peak SAR value of a previously performed area scan.

The entire evaluation of the spatial peak values is performed within the post-processing engine (SEMCAD). The system always gives the maximum values for the 1g and 10g cubes. The algorithm to find the cube with highest averaged SAR is divided into the following stages:

- (a) Extraction of the measured data (grid and values) from the Zoom Scan
- (b) Calculation of the SAR value at every measurement point based on all stored data (A/D values and measurement parameters)
- (c) Generation of a high-resolution mesh within the measured volume
- (d) Interpolation of all measured values from the measurement grid to the high-resolution grid
- (e) Extrapolation of the entire 3-D field distribution to the phantom surface over the distance from sensor to surface
- (f) Calculation of the averaged SAR within masses of 1g and 10g

### **3.4.5 SAR Averaged Methods**

In DASY, the interpolation and extrapolation are both based on the modified Quadratic Shepard's method. The interpolation scheme combines a least-square fitted function method and a weighted average method which are the two basic types of computational interpolation and approximation.

Extrapolation routines are used to obtain SAR values between the lowest measurement points and the inner phantom surface. The extrapolation distance is determined by the surface detection distance and the probe sensor offset. The uncertainty increases with the extrapolation distance. To keep the uncertainty within 1% for the 1 g and 10 g cubes, the extrapolation distance should not be larger than 5 mm.



## 4. SAR Measurement Evaluation

### 4.1 EUT Configuration and Setting

#### <Considerations Related to WLAN for Setup and Testing>

In general, various vendor specific external test software and chipset based internal test modes are typically used for SAR measurement. These chipset based test mode utilities are generally hardware and manufacturer dependent, and often include substantial flexibility to reconfigure or reprogram a device. A Wi-Fi device must be configured to transmit continuously at the required data rate, channel bandwidth and signal modulation, using the highest transmission duty factor supported by the test mode tools for SAR measurement. The test frequencies established using test mode must correspond to the actual channel frequencies. When 802.11 frame gaps are accounted for in the transmission, a maximum transmission duty factor of 92 - 96% is typically achievable in most test mode configurations. A minimum transmission duty factor of 85% is required to avoid certain hardware and device implementation issues related to wide range SAR scaling. In addition, a periodic transmission duty factor is required for current generation SAR systems to measure SAR correctly. The reported SAR must be scaled to 100% transmission duty factor to determine compliance at the maximum tune-up tolerance limit.

According to KDB 248227 D01, this device has installed WLAN engineering testing software which can provide continuous transmitting RF signal. During WLAN SAR testing, this device was operated to transmit continuously at the maximum transmission duty with specified transmission mode, operating frequency, lowest data rate, and maximum output power.

#### Initial Test Configuration

An initial test configuration is determined for OFDM transmission modes in 2.4 GHz and 5 GHz bands according to the channel bandwidth, modulation and data rate combination(s) with the highest maximum output power specified for production units in each standalone and aggregated frequency band. When the same maximum power is specified for multiple transmission modes in a frequency band, the largest channel bandwidth, lowest order modulation, lowest data rate and lowest order 802.11a/g/n/ac mode is used for SAR measurement, on the highest measured output power channel in the initial test configuration, for each frequency band.

#### Subsequent Test Configuration

SAR measurement requirements for the remaining 802.11 transmission mode configurations that have not been tested in the initial test configuration are determined separately for each standalone and aggregated frequency band, in each exposure condition, according to the maximum output power specified for production units. Additional power measurements may be required to determine if SAR measurements are required for subsequent highest output power channels in a subsequent test configuration. When the highest reported SAR for the initial test configuration according to the initial test position or fixed exposure position requirements, is adjusted by the ratio of the subsequent test configuration to initial test configuration specified maximum output power and the adjusted SAR is  $\leq 1.2$  W/kg, SAR is not required for that subsequent test configuration.

**SAR Test Configuration and Channel Selection**

When multiple channel bandwidth configurations in a frequency band have the same specified maximum output power, the initial test configuration is using largest channel bandwidth, lowest order modulation, lowest data rate, and lowest order 802.11 mode (i.e., 802.11a is chosen over 802.11n then 802.11ac or 802.11g is chosen over 802.11n). After an initial test configuration is determined, if multiple test channels have the same measured maximum output power, the channel chosen for SAR measurement is determined according to the following.

- 1) The channel closest to mid-band frequency is selected for SAR measurement.
- 2) For channels with equal separation from mid-band frequency; for example, high and low channels or two mid-band channels, the higher frequency (number) channel is selected for SAR measurement.

**Test Reduction for U-NII-1 (5.2 GHz) and U-NII-2A (5.3 GHz) Bands**

For devices that operate in both U-NII bands using the same transmitter and antenna(s), SAR test reduction is determined according to the following.

- 1) When the same maximum output power is specified for both bands, begin SAR measurement in U-NII-2A band by applying the OFDM SAR requirements. If the highest reported SAR for a test configuration is  $\leq 1.2$  W/kg, SAR is not required for U-NII-1 band for that configuration (802.11 mode and exposure condition).
- 2) When different maximum output power is specified for the bands, begin SAR measurement in the band with higher specified maximum output power. The highest reported SAR for the tested configuration is adjusted by the ratio of lower to higher specified maximum output power for the two bands. When the adjusted SAR is  $\leq 1.2$  W/kg, SAR is not required for the band with lower maximum output power in that test configuration.

## FCC SAR Test Report

### <Considerations Related to Bluetooth for Setup and Testing>

This device has installed Bluetooth engineering testing software which can provide continuous transmitting RF signal. During Bluetooth SAR testing, this device was operated to transmit continuously at the maximum transmission duty with specified transmission mode, operating frequency, lowest data rate, and maximum output power.

The Bluetooth call box has been used during SAR measurement and the EUT was set to LE mode at the maximum output power. Its duty factor was calculated as below and the measured SAR for Bluetooth would be scaled to the 100% transmission duty factor to determine compliance.



**Time-domain plot for Bluetooth transmission signal**

The duty factor of Bluetooth signal has been calculated as following.

$$\text{Duty Factor} = \text{Pulse Width} / \text{Total Period} = 4.98 / 5.34 = 85.7 \%$$

## 4.2 EUT Testing Position

### 4.2.1 Body Exposure Conditions

For laptop PC, according to KDB 616217 D04, SAR evaluation is required for the bottom surface of the keyboard. This EUT was tested in the base of EUT directly against the flat phantom. The required minimum test separation distance for incorporating transmitters and antennas into laptop computer display is determined with the display screen opened at an angle of 90° to the keyboard compartment.

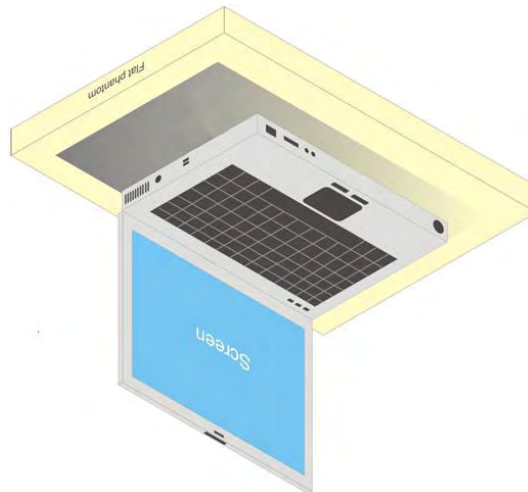

**Fig-4.1 Illustration for Laptop Setup**

For full-size tablet, according to KDB 616217 D04, SAR evaluation is required for back surface and edges of the devices. The back surface and edges of the tablet are tested with the tablet touching the phantom. Exposures from antennas through the front surface of the display section of a tablet are generally limited to the user's hands. Exposures to hands for typical consumer transmitters used in tablets are not expected to exceed the extremity SAR limit; therefore, SAR evaluation for the front surface of tablet display screens are generally not necessary. When voice mode is supported on a tablet and it is limited to speaker mode or headset operations only, additional SAR testing for this type of voice use is not required.

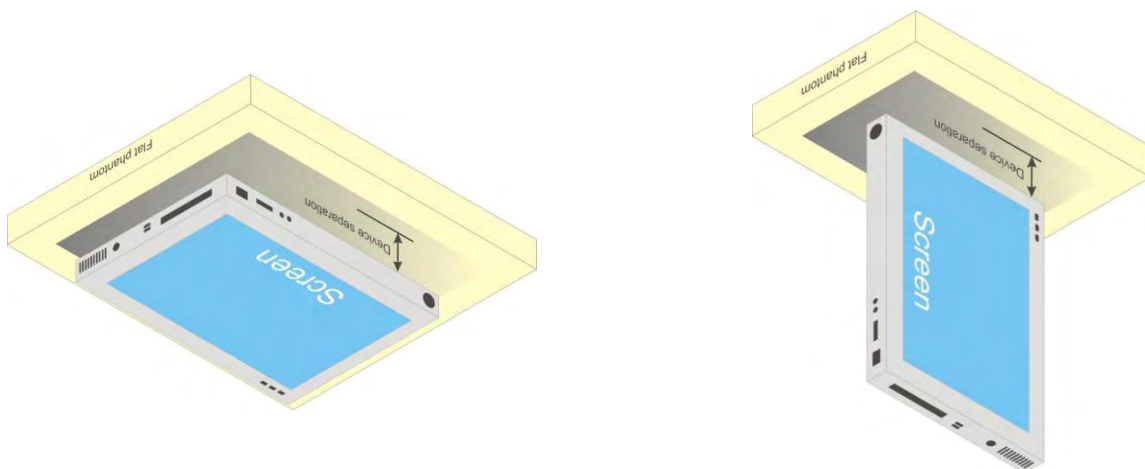
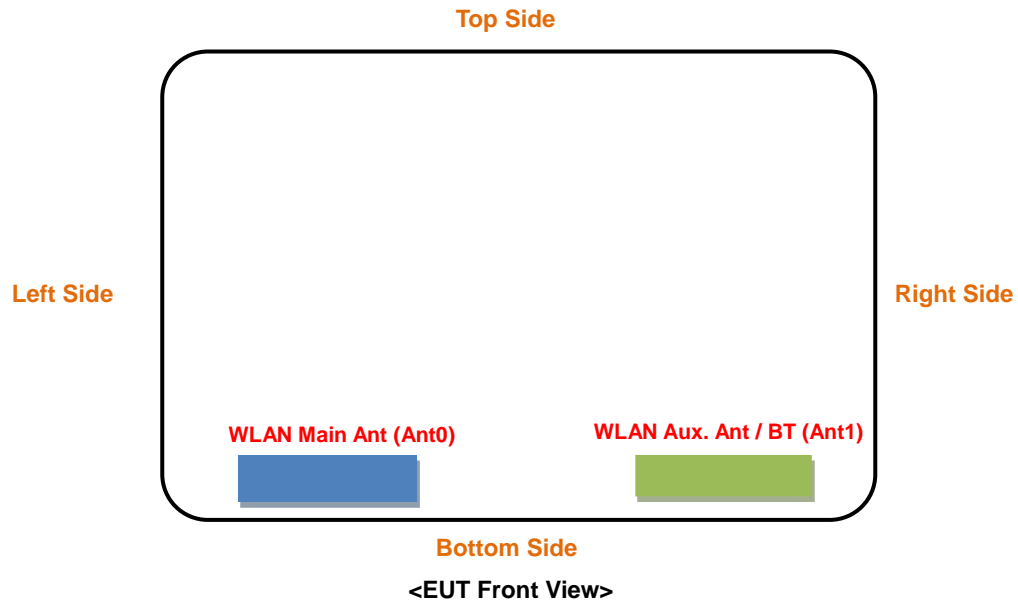

**Fig-4.2 Illustration for Tablet Setup**

# FCC SAR Test Report

## <Antenna Location>

### Tablet Mode



The separation distance for antenna to edge:

| Antenna                | To Top Side (mm) | To Bottom Side (mm) | To Left Side (mm) | To Right Side (mm) |
|------------------------|------------------|---------------------|-------------------|--------------------|
| WLAN Main Ant (Ant0)   | 231.01           | 5.02                | 84.7              | 235.8              |
| WLAN Aux./BT Ant(Ant1) | 231.01           | 5.02                | 248.25            | 80.75              |

# FCC SAR Test Report

## Laptop Mode

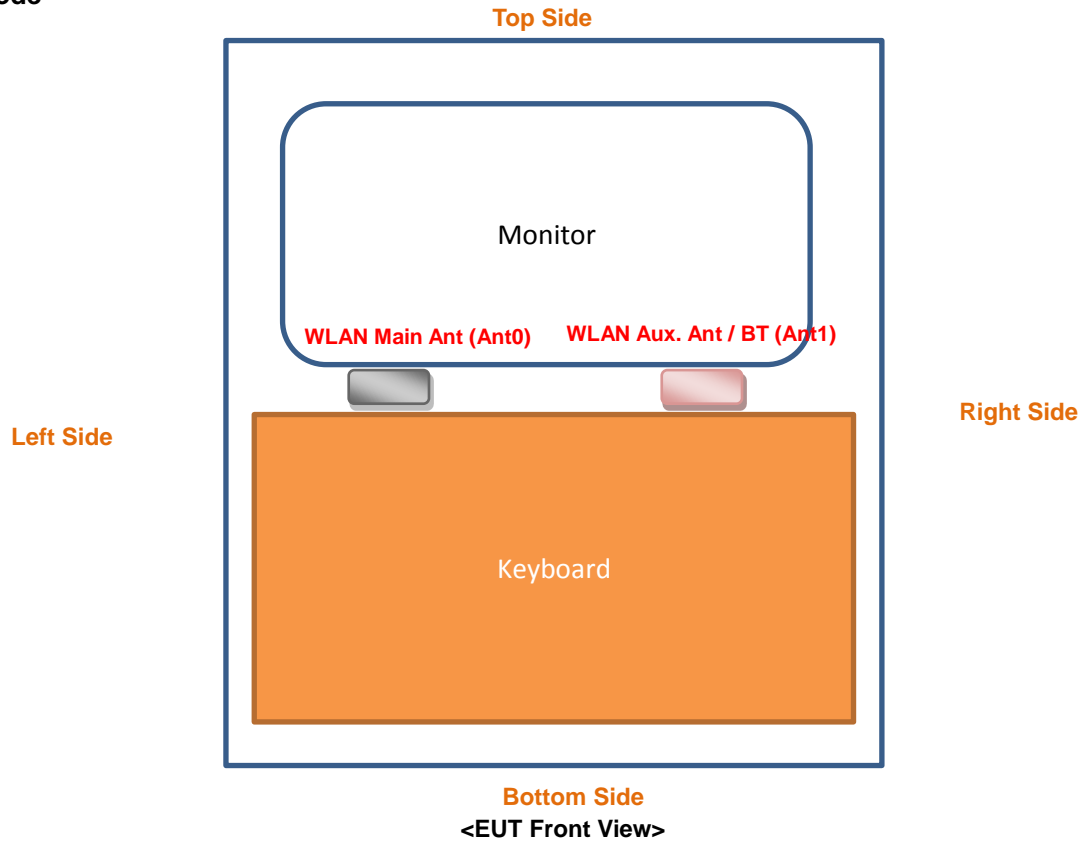

The separation distance for antenna to edge:

| Antenna                  | To Top Side (mm) | To Bottom Side (mm) | To Left Side (mm) | To Right Side (mm) |
|--------------------------|------------------|---------------------|-------------------|--------------------|
| WLAN Main Ant (Ant0)     | 231.01           | 5.02                | 84.7              | 235.8              |
| WLAN Aux. / BT Ant(Ant1) | 231.01           | 5.02                | 248.25            | 80.75              |

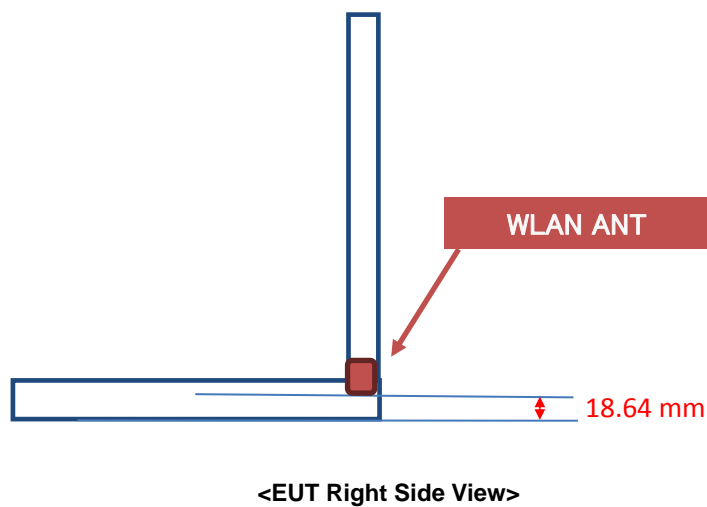

## FCC SAR Test Report

### 4.2.2 SAR Test Exclusion Evaluations

According to KDB 447498 D01, the SAR test exclusion condition is based on source-based time-averaged maximum conducted output power, adjusted for tune-up tolerance, and the minimum test separation distance required for the exposure conditions. The SAR exclusion threshold is determined by the following formula.

1. For the test separation distance  $\leq 50$  mm

$$\frac{\text{Max. Tune up Power}_{(\text{mW})}}{\text{Min. Test Separation Distance}_{(\text{mm})}} \times \sqrt{f_{(\text{GHz})}} \leq 3.0 \text{ for SAR-1g, } \leq 7.5 \text{ for SAR-10g}$$

When the minimum test separation distance is  $< 5$  mm, a distance of 5 mm is applied to determine SAR test exclusion.

2. For the test separation distance  $> 50$  mm, and the frequency at 100 MHz to 1500 MHz

$$\left[ (\text{Threshold at 50 mm in Step 1}) + (\text{Test Separation Distance} - 50 \text{ mm}) \times \left( \frac{f_{(\text{MHz})}}{150} \right) \right]_{(\text{mW})}$$

3. For the test separation distance  $> 50$  mm, and the frequency at  $> 1500$  MHz to 6 GHz

$$[(\text{Threshold at 50 mm in Step 1}) + (\text{Test Separation Distance} - 50 \text{ mm}) \times 10]_{(\text{mW})}$$

#### <For WLAN Ant-0>

| Mode      | Max. Tune-up Power (dBm) | Max. Tune-up Power (mW) | Rear Face            |                   |                      | Left Side            |                   |                      | Right Side           |                   |                      | Top Side             |                   |                      | Bottom Side          |                   |                      |
|-----------|--------------------------|-------------------------|----------------------|-------------------|----------------------|----------------------|-------------------|----------------------|----------------------|-------------------|----------------------|----------------------|-------------------|----------------------|----------------------|-------------------|----------------------|
|           |                          |                         | Ant. to Surface (mm) | Calculated Result | Require SAR Testing? | Ant. to Surface (mm) | Calculated Result | Require SAR Testing? | Ant. to Surface (mm) | Calculated Result | Require SAR Testing? | Ant. to Surface (mm) | Calculated Result | Require SAR Testing? | Ant. to Surface (mm) | Calculated Result | Require SAR Testing? |
| WLAN 2.4G | 18.5                     | 71                      | 5                    | 22.28             | Yes                  | 248.25               | 2078 mW           | No                   | 80.75                | 403 mW            | No                   | 231.01               | 1906 mW           | No                   | 5.02                 | 22.19             | Yes                  |
| WLAN 5.2G | 13                       | 20                      | 5                    | 9.16              | Yes                  | 248.25               | 2048 mW           | No                   | 80.75                | 373 mW            | No                   | 231.01               | 1876 mW           | No                   | 5.02                 | 9.12              | Yes                  |
| WLAN 5.3G | 13                       | 20                      | 5                    | 9.23              | Yes                  | 248.25               | 2048 mW           | No                   | 80.75                | 373 mW            | No                   | 231.01               | 1875 mW           | No                   | 5.02                 | 9.19              | Yes                  |
| WLAN 5.6G | 13                       | 20                      | 5                    | 9.57              | Yes                  | 248.25               | 2045 mW           | No                   | 80.75                | 370 mW            | No                   | 231.01               | 1873 mW           | No                   | 5.02                 | 9.53              | Yes                  |
| WLAN 5.8G | 13                       | 20                      | 5                    | 9.65              | Yes                  | 248.25               | 2045 mW           | No                   | 80.75                | 370 mW            | No                   | 231.01               | 1872 mW           | No                   | 5.02                 | 9.62              | Yes                  |

#### <For BT/WLAN Ant-1>

| Mode      | Max. Tune-up Power (dBm) | Max. Tune-up Power (mW) | Rear Face            |                   |                      | Left Side            |                   |                      | Right Side           |                   |                      | Top Side             |                   |                      | Bottom Side          |                   |                      |
|-----------|--------------------------|-------------------------|----------------------|-------------------|----------------------|----------------------|-------------------|----------------------|----------------------|-------------------|----------------------|----------------------|-------------------|----------------------|----------------------|-------------------|----------------------|
|           |                          |                         | Ant. to Surface (mm) | Calculated Result | Require SAR Testing? | Ant. to Surface (mm) | Calculated Result | Require SAR Testing? | Ant. to Surface (mm) | Calculated Result | Require SAR Testing? | Ant. to Surface (mm) | Calculated Result | Require SAR Testing? | Ant. to Surface (mm) | Calculated Result | Require SAR Testing? |
| WLAN 2.4G | 18.5                     | 71                      | 5                    | 22.28             | Yes                  | 84.7                 | 443 mW            | No                   | 231.01               | 1906 mW           | No                   | 231.01               | 1906 mW           | No                   | 5.02                 | 22.19             | Yes                  |
| WLAN 5.2G | 13                       | 20                      | 5                    | 9.16              | Yes                  | 84.7                 | 413 mW            | No                   | 231.01               | 1876 mW           | No                   | 231.01               | 1876 mW           | No                   | 5.02                 | 9.12              | Yes                  |
| WLAN 5.3G | 13                       | 20                      | 5                    | 9.23              | Yes                  | 84.7                 | 412 mW            | No                   | 231.01               | 1875 mW           | No                   | 231.01               | 1875 mW           | No                   | 5.02                 | 9.19              | Yes                  |
| WLAN 5.6G | 13                       | 20                      | 5                    | 9.57              | Yes                  | 84.7                 | 410 mW            | No                   | 231.01               | 1873 mW           | No                   | 231.01               | 1873 mW           | No                   | 5.02                 | 9.53              | Yes                  |
| WLAN 5.8G | 13                       | 20                      | 5                    | 9.65              | Yes                  | 84.7                 | 409 mW            | No                   | 231.01               | 1872 mW           | No                   | 231.01               | 1872 mW           | No                   | 5.02                 | 9.62              | Yes                  |
| BT        | 6                        | 4                       | 5                    | 1.26              | No                   | 84.7                 | 442 mW            | No                   | 231.01               | 1905 mW           | No                   | 231.01               | 1905 mW           | No                   | 5.02                 | 1.25              | No                   |

# FCC SAR Test Report

## <For WLAN Ant-0 + Ant-1>

| Mode      | Max. Tune-up Power (dBm) | Max. Tune-up Power (mW) | Rear Face            |                   |                      | Left Side            |                   |                      | Right Side           |                   |                      | Top Side             |                   |                      | Bottom Side          |                   |                      |
|-----------|--------------------------|-------------------------|----------------------|-------------------|----------------------|----------------------|-------------------|----------------------|----------------------|-------------------|----------------------|----------------------|-------------------|----------------------|----------------------|-------------------|----------------------|
|           |                          |                         | Ant. to Surface (mm) | Calculated Result | Require SAR Testing? | Ant. to Surface (mm) | Calculated Result | Require SAR Testing? | Ant. to Surface (mm) | Calculated Result | Require SAR Testing? | Ant. to Surface (mm) | Calculated Result | Require SAR Testing? | Ant. to Surface (mm) | Calculated Result | Require SAR Testing? |
| WLAN 2.4G | 18.5                     | 71                      | 5                    | 22.28             | Yes                  | 84.7                 | 443 mW            | No                   | 80.75                | 403 mW            | No                   | 231.01               | 1906 mW           | No                   | 5.02                 | 22.19             | Yes                  |
| WLAN 5.2G | 13                       | 20                      | 5                    | 9.16              | Yes                  | 84.7                 | 413 mW            | No                   | 80.75                | 373 mW            | No                   | 231.01               | 1876 mW           | No                   | 5.02                 | 9.12              | Yes                  |
| WLAN 5.3G | 13                       | 20                      | 5                    | 9.23              | Yes                  | 84.7                 | 412 mW            | No                   | 80.75                | 373 mW            | No                   | 231.01               | 1875 mW           | No                   | 5.02                 | 9.19              | Yes                  |
| WLAN 5.6G | 13                       | 20                      | 5                    | 9.57              | Yes                  | 84.7                 | 410 mW            | No                   | 80.75                | 370 mW            | No                   | 231.01               | 1873 mW           | No                   | 5.02                 | 9.53              | Yes                  |
| WLAN 5.8G | 13                       | 20                      | 5                    | 9.65              | Yes                  | 84.7                 | 409 mW            | No                   | 80.75                | 370 mW            | No                   | 231.01               | 1872 mW           | No                   | 5.02                 | 9.62              | Yes                  |

## 4.3 Tissue Verification

The measuring results for tissue simulating liquid are shown as below.

| Test Date     | Tissue Type | Frequency (MHz) | Liquid Temp. (°C) | Measured Conductivity ( $\sigma$ ) | Measured Permittivity ( $\epsilon_r$ ) | Target Conductivity ( $\sigma$ ) | Target Permittivity ( $\epsilon_r$ ) | Conductivity Deviation (%) | Permittivity Deviation (%) |
|---------------|-------------|-----------------|-------------------|------------------------------------|--|----------------------------------|--------------------------------------|----------------------------|----------------------------|
| Jul. 16, 2019 | Head        | 2450            | 23.2              | 1.869                              | 39.934                                 | 1.8                              | 39.2                                 | 3.83                       | 1.87                       |
| Jul. 20, 2019 | Head        | 2450            | 23.4              | 1.851                              | 38.205                                 | 1.8                              | 39.2                                 | 2.83                       | -2.54                      |
| Jul. 22, 2019 | Head        | 2450            | 23.4              | 1.865                              | 37.815                                 | 1.8                              | 39.2                                 | 3.61                       | -3.53                      |
| Jul. 16, 2019 | Head        | 5250            | 23.2              | 4.855                              | 36.447                                 | 4.71                             | 35.9                                 | 3.08                       | 1.52                       |
| Jul. 20, 2019 | Head        | 5250            | 23.4              | 4.818                              | 35.611                                 | 4.71                             | 35.9                                 | 2.29                       | -0.81                      |
| Jul. 22, 2019 | Head        | 5250            | 23.4              | 4.701                              | 36.242                                 | 4.71                             | 35.9                                 | -0.19                      | 0.95                       |
| Jul. 23, 2019 | Head        | 5250            | 23.4              | 4.656                              | 36.455                                 | 4.71                             | 35.9                                 | -1.15                      | 1.55                       |
| Jul. 16, 2019 | Head        | 5600            | 23.2              | 5.247                              | 35.901                                 | 5.07                             | 35.5                                 | 3.49                       | 1.13                       |
| Jul. 20, 2019 | Head        | 5600            | 23.4              | 5.197                              | 35.011                                 | 5.07                             | 35.5                                 | 2.50                       | -1.38                      |
| Jul. 22, 2019 | Head        | 5600            | 23.4              | 5.124                              | 35.657                                 | 5.07                             | 35.5                                 | 1.07                       | 0.44                       |
| Jul. 23, 2019 | Head        | 5600            | 23.4              | 5.014                              | 35.992                                 | 5.07                             | 35.5                                 | -1.10                      | 1.39                       |
| Jul. 16, 2019 | Head        | 5750            | 23.2              | 5.387                              | 35.889                                 | 5.22                             | 35.4                                 | 3.20                       | 1.38                       |
| Jul. 20, 2019 | Head        | 5750            | 23.4              | 5.36                               | 34.663                                 | 5.22                             | 35.4                                 | 2.68                       | -2.08                      |
| Jul. 22, 2019 | Head        | 5750            | 23.4              | 5.298                              | 35.4                                   | 5.22                             | 35.4                                 | 1.49                       | 0.00                       |
| Jul. 23, 2019 | Head        | 5750            | 23.4              | 5.173                              | 35.788                                 | 5.22                             | 35.4                                 | -0.90                      | 1.10                       |

### Note:

The dielectric properties of the tissue simulating liquid must be measured within 24 hours before the SAR testing and within  $\pm 5\%$  of the target values. Liquid temperature during the SAR testing must be within  $\pm 2^\circ\text{C}$ .



## FCC SAR Test Report

### 4.4 System Validation

The SAR measurement system was validated according to procedures in KDB 865664 D01. The validation status in tabulated summary is as below.

| Test Date     | Probe S/N | Calibration Point |      | Measured Conductivity ( $\sigma$ ) | Measured Permittivity ( $\epsilon_r$ ) | Validation for CW |                 |                | Validation for Modulation |             |      |
|---------------|-----------|-------------------|------|------------------------------------|--|-------------------|-----------------|----------------|---------------------------|-------------|------|
|               |           |                   |      |                                    |  | Sensitivity Range | Probe Linearity | Probe Isotropy | Modulation Type           | Duty Factor | PAR  |
| Jul. 16, 2019 | 737       | Body              | 2450 | 1.869                              | 39.934                                 | Pass              | Pass            | Pass           | OFDM                      | N/A         | Pass |
| Jul. 20, 2019 | 737       | Body              | 2450 | 1.851                              | 38.205                                 | Pass              | Pass            | Pass           | OFDM                      | N/A         | Pass |
| Jul. 22, 2019 | 737       | Body              | 2450 | 1.865                              | 37.815                                 | Pass              | Pass            | Pass           | OFDM                      | N/A         | Pass |
| Jul. 16, 2019 | 1019      | Body              | 5250 | 4.855                              | 36.447                                 | Pass              | Pass            | Pass           | OFDM                      | N/A         | Pass |
| Jul. 20, 2019 | 1019      | Body              | 5250 | 4.818                              | 35.611                                 | Pass              | Pass            | Pass           | OFDM                      | N/A         | Pass |
| Jul. 22, 2019 | 1019      | Body              | 5250 | 4.701                              | 36.242                                 | Pass              | Pass            | Pass           | OFDM                      | N/A         | Pass |
| Jul. 23, 2019 | 1019      | Body              | 5250 | 4.656                              | 36.455                                 | Pass              | Pass            | Pass           | OFDM                      | N/A         | Pass |
| Jul. 16, 2019 | 1019      | Body              | 5600 | 5.247                              | 35.901                                 | Pass              | Pass            | Pass           | OFDM                      | N/A         | Pass |
| Jul. 20, 2019 | 1019      | Body              | 5600 | 5.197                              | 35.011                                 | Pass              | Pass            | Pass           | OFDM                      | N/A         | Pass |
| Jul. 22, 2019 | 1019      | Body              | 5600 | 5.124                              | 35.657                                 | Pass              | Pass            | Pass           | OFDM                      | N/A         | Pass |
| Jul. 23, 2019 | 1019      | Body              | 5600 | 5.014                              | 35.992                                 | Pass              | Pass            | Pass           | OFDM                      | N/A         | Pass |
| Jul. 16, 2019 | 1019      | Body              | 5750 | 5.387                              | 35.889                                 | Pass              | Pass            | Pass           | OFDM                      | N/A         | Pass |
| Jul. 20, 2019 | 1019      | Body              | 5750 | 5.36                               | 34.663                                 | Pass              | Pass            | Pass           | OFDM                      | N/A         | Pass |
| Jul. 22, 2019 | 1019      | Body              | 5750 | 5.298                              | 35.4                                   | Pass              | Pass            | Pass           | OFDM                      | N/A         | Pass |
| Jul. 23, 2019 | 1019      | Body              | 5750 | 5.173                              | 35.788                                 | Pass              | Pass            | Pass           | OFDM                      | N/A         | Pass |

### 4.5 System Verification

The measuring result for system verification is tabulated as below.

| Test Date     | Mode | Frequency (MHz) | 1W Target SAR-1g (W/kg) | Measured SAR-1g (W/kg) | Normalized to 1W SAR-1g (W/kg) | Deviation (%) | Dipole S/N | Probe S/N | DAE S/N |
|---------------|------|-----------------|-------------------------|------------------------|--------------------------------|---------------|------------|-----------|---------|
| Jul. 16, 2019 | Body | 2450            | 51.50                   | 13.40                  | 53.60                          | 4.08          | 737        | 7472      | 579     |
| Jul. 20, 2019 | Body | 2450            | 51.50                   | 12.7                   | 50.80                          | -1.36         | 737        | 7375      | 1277    |
| Jul. 22, 2019 | Body | 2450            | 51.50                   | 13.3                   | 53.20                          | 3.30          | 737        | 7375      | 1277    |
| Jul. 16, 2019 | Body | 5250            | 80.70                   | 8.38                   | 83.80                          | 3.84          | 1019       | 7472      | 579     |
| Jul. 20, 2019 | Body | 5250            | 80.70                   | 8.52                   | 85.20                          | 5.58          | 1019       | 7375      | 1277    |
| Jul. 22, 2019 | Body | 5250            | 80.70                   | 7.64                   | 76.40                          | -5.33         | 1019       | 7375      | 1277    |
| Jul. 23, 2019 | Body | 5250            | 80.70                   | 7.56                   | 75.60                          | -6.32         | 1019       | 7375      | 1277    |
| Jul. 16, 2019 | Body | 5600            | 85.80                   | 8.83                   | 88.30                          | 2.91          | 1019       | 7472      | 579     |
| Jul. 20, 2019 | Body | 5600            | 85.80                   | 8.76                   | 87.60                          | 2.10          | 1019       | 7375      | 1277    |
| Jul. 22, 2019 | Body | 5600            | 85.80                   | 8.52                   | 85.20                          | -0.70         | 1019       | 7375      | 1277    |
| Jul. 23, 2019 | Body | 5600            | 85.80                   | 8.18                   | 81.80                          | -4.66         | 1019       | 7375      | 1277    |
| Jul. 16, 2019 | Body | 5750            | 81.50                   | 7.59                   | 75.90                          | -6.87         | 1019       | 7472      | 579     |
| Jul. 20, 2019 | Body | 5750            | 81.50                   | 8.36                   | 83.60                          | 2.58          | 1019       | 7375      | 1277    |
| Jul. 22, 2019 | Body | 5750            | 81.50                   | 8.17                   | 81.70                          | 0.25          | 1019       | 7375      | 1277    |
| Jul. 23, 2019 | Body | 5750            | 81.50                   | 7.54                   | 75.40                          | -7.48         | 1019       | 7375      | 1277    |

#### Note:

Comparing to the reference SAR value provided by SPEAG, the validation data should be within its specification of 10 %. The result indicates the system check can meet the variation criterion and the plots can be referred to Appendix A of this report.

# FCC SAR Test Report

## 4.6 Maximum Output Power

### 4.6.1 Maximum Target Conducted Power

The maximum conducted average power (Unit: dBm) including tune-up tolerance is shown as below.

#### <WLAN 2.4G>

| Mode             | Channel | Frequency (MHz) | Tune-up Power (Ant-0) | Tune-up Power (Ant-1) | Tune-up Power (Ant-0 + Ant-1) |
|------------------|---------|-----------------|-----------------------|-----------------------|-------------------------------|
| 802.11b          | 1       | 2412            | 18.0                  | 18.0                  | 21.0                          |
|                  | 6       | 2437            | 18.5                  | 18.5                  | 21.5                          |
|                  | 11      | 2462            | 18.0                  | 18.0                  | 21.0                          |
|                  | 12      | 2467            | 13.0                  | 13.0                  | 16.0                          |
|                  | 13      | 2472            | 12.0                  | 12.0                  | 12.0                          |
| 802.11g          | 1       | 2412            | 13.0                  | 13.0                  | 16.0                          |
|                  | 6       | 2437            | 18.5                  | 18.5                  | 21.5                          |
|                  | 11      | 2462            | 13.0                  | 13.0                  | 16.0                          |
|                  | 12      | 2467            | 10.0                  | 10.0                  | 13.0                          |
|                  | 13      | 2472            | 7.0                   | 7.0                   | 10.0                          |
| 802.11n (HT20)   | 1       | 2412            | 13.0                  | 13.0                  | 16.0                          |
|                  | 6       | 2437            | 18.5                  | 18.5                  | 21.5                          |
|                  | 11      | 2462            | 13.0                  | 13.0                  | 16.0                          |
|                  | 12      | 2467            | 10.0                  | 10.0                  | 13.0                          |
|                  | 13      | 2472            | 7.0                   | 7.0                   | 10.0                          |
| 802.11n (HT40)   | 3       | 2422            | 13.0                  | 13.0                  | 15.0                          |
|                  | 6       | 2437            | 16.0                  | 16.0                  | 19.0                          |
|                  | 9       | 2452            | 13.0                  | 13.0                  | 16.0                          |
|                  | 10      | 2457            | 10.0                  | 10.0                  | 13.0                          |
|                  | 11      | 2462            | 7.0                   | 7.0                   | 9.5                           |
| 802.11ac (VHT20) | 1       | 2412            | 13.0                  | 13.0                  | 16.0                          |
|                  | 6       | 2437            | 18.5                  | 18.5                  | 21.5                          |
|                  | 11      | 2462            | 13.0                  | 13.0                  | 16.0                          |
|                  | 12      | 2467            | 10.0                  | 10.0                  | 13.0                          |
|                  | 13      | 2472            | 7.0                   | 7.0                   | 10.0                          |
| 802.11ac (VHT40) | 3       | 2422            | 13.0                  | 13.0                  | 15.0                          |
|                  | 6       | 2437            | 16.0                  | 16.0                  | 19.0                          |
|                  | 9       | 2452            | 13.0                  | 13.0                  | 16.0                          |
|                  | 10      | 2457            | 10.0                  | 10.0                  | 13.0                          |
|                  | 11      | 2462            | 7.0                   | 7.0                   | 9.5                           |

# FCC SAR Test Report

## <WLAN 5.2G>

| Mode             | Channel | Frequency (MHz) | Tune-up Power (Ant-0) | Tune-up Power (Ant-1) | Tune-up Power (Ant-0 + Ant-1) |
|------------------|---------|-----------------|-----------------------|-----------------------|-------------------------------|
| 802.11a          | 36      | 5180            | 13.0                  | 13.0                  | 16.0                          |
|                  | 40      | 5200            | 13.0                  | 13.0                  | 16.0                          |
|                  | 44      | 5220            | 13.0                  | 13.0                  | 16.0                          |
|                  | 48      | 5240            | 13.0                  | 13.0                  | 16.0                          |
| 802.11n (HT20)   | 36      | 5180            | 13.0                  | 13.0                  | 16.0                          |
|                  | 40      | 5200            | 13.0                  | 13.0                  | 16.0                          |
|                  | 44      | 5220            | 13.0                  | 13.0                  | 16.0                          |
|                  | 48      | 5240            | 13.0                  | 13.0                  | 16.0                          |
| 802.11n (HT40)   | 38      | 5190            | 13.0                  | 13.0                  | 16.0                          |
|                  | 46      | 5230            | 13.0                  | 13.0                  | 16.0                          |
| 802.11ac (VHT20) | 36      | 5180            | 13.0                  | 13.0                  | 16.0                          |
|                  | 40      | 5200            | 13.0                  | 13.0                  | 16.0                          |
|                  | 44      | 5220            | 13.0                  | 13.0                  | 16.0                          |
|                  | 48      | 5240            | 13.0                  | 13.0                  | 16.0                          |
| 802.11ac (VHT40) | 38      | 5190            | 13.0                  | 13.0                  | 16.0                          |
|                  | 46      | 5230            | 13.0                  | 13.0                  | 16.0                          |
| 802.11ac (VHT80) | 42      | 5210            | 13.0                  | 13.0                  | 16.0                          |

## <WLAN 5.3G>

| Mode             | Channel | Frequency (MHz) | Tune-up Power (Ant-0) | Tune-up Power (Ant-1) | Tune-up Power (Ant-0 + Ant-1) |
|------------------|---------|-----------------|-----------------------|-----------------------|-------------------------------|
| 802.11a          | 52      | 5260            | 13.0                  | 13.0                  | 16.0                          |
|                  | 56      | 5280            | 13.0                  | 13.0                  | 16.0                          |
|                  | 60      | 5300            | 13.0                  | 13.0                  | 16.0                          |
|                  | 64      | 5320            | 13.0                  | 13.0                  | 16.0                          |
| 802.11n (HT20)   | 52      | 5260            | 13.0                  | 13.0                  | 16.0                          |
|                  | 56      | 5280            | 13.0                  | 13.0                  | 16.0                          |
|                  | 60      | 5300            | 13.0                  | 13.0                  | 16.0                          |
|                  | 64      | 5320            | 13.0                  | 13.0                  | 16.0                          |
| 802.11n (HT40)   | 54      | 5270            | 13.0                  | 13.0                  | 16.0                          |
|                  | 62      | 5310            | 13.0                  | 13.0                  | 16.0                          |
| 802.11ac (VHT20) | 52      | 5260            | 13.0                  | 13.0                  | 16.0                          |
|                  | 56      | 5280            | 13.0                  | 13.0                  | 16.0                          |
|                  | 60      | 5300            | 13.0                  | 13.0                  | 16.0                          |
|                  | 64      | 5320            | 13.0                  | 13.0                  | 16.0                          |
| 802.11ac (VHT40) | 54      | 5270            | 13.0                  | 13.0                  | 16.0                          |
|                  | 62      | 5310            | 13.0                  | 13.0                  | 16.0                          |
| 802.11ac (VHT80) | 58      | 5290            | 13.0                  | 13.0                  | 16.0                          |

# FCC SAR Test Report

## <WLAN 5.6G>

| Mode             | Channel | Frequency (MHz) | Tune-up Power (Ant-0) | Tune-up Power (Ant-1) | Tune-up Power (Ant-0 + Ant-1) |
|------------------|---------|-----------------|-----------------------|-----------------------|-------------------------------|
| 802.11a          | 100     | 5500            | 13.0                  | 13.0                  | 16.0                          |
|                  | 116     | 5580            | 13.0                  | 13.0                  | 16.0                          |
|                  | 120     | 5600            | 13.0                  | 13.0                  | 16.0                          |
|                  | 124     | 5620            | 13.0                  | 13.0                  | 16.0                          |
|                  | 132     | 5660            | 13.0                  | 13.0                  | 16.0                          |
|                  | 140     | 5700            | 13.0                  | 13.0                  | 16.0                          |
|                  | 144     | 5720            | 13.0                  | 13.0                  | 16.0                          |
| 802.11n (HT20)   | 100     | 5500            | 13.0                  | 13.0                  | 16.0                          |
|                  | 116     | 5580            | 13.0                  | 13.0                  | 16.0                          |
|                  | 120     | 5600            | 13.0                  | 13.0                  | 16.0                          |
|                  | 124     | 5620            | 13.0                  | 13.0                  | 16.0                          |
|                  | 132     | 5660            | 13.0                  | 13.0                  | 16.0                          |
|                  | 140     | 5700            | 13.0                  | 13.0                  | 16.0                          |
|                  | 144     | 5720            | 13.0                  | 13.0                  | 16.0                          |
| 802.11n (HT40)   | 102     | 5510            | 13.0                  | 13.0                  | 16.0                          |
|                  | 110     | 5550            | 13.0                  | 13.0                  | 16.0                          |
|                  | 118     | 5590            | 13.0                  | 13.0                  | 16.0                          |
|                  | 126     | 5630            | 13.0                  | 13.0                  | 16.0                          |
|                  | 134     | 5670            | 13.0                  | 13.0                  | 16.0                          |
|                  | 142     | 5710            | 13.0                  | 13.0                  | 16.0                          |
| 802.11ac (VHT20) | 100     | 5500            | 13.0                  | 13.0                  | 16.0                          |
|                  | 116     | 5580            | 13.0                  | 13.0                  | 16.0                          |
|                  | 120     | 5600            | 13.0                  | 13.0                  | 16.0                          |
|                  | 124     | 5620            | 13.0                  | 13.0                  | 16.0                          |
|                  | 132     | 5660            | 13.0                  | 13.0                  | 16.0                          |
|                  | 140     | 5700            | 13.0                  | 13.0                  | 16.0                          |
|                  | 144     | 5720            | 13.0                  | 13.0                  | 16.0                          |
| 802.11ac (VHT40) | 102     | 5510            | 13.0                  | 13.0                  | 16.0                          |
|                  | 110     | 5550            | 13.0                  | 13.0                  | 16.0                          |
|                  | 118     | 5590            | 13.0                  | 13.0                  | 16.0                          |
|                  | 126     | 5630            | 13.0                  | 13.0                  | 16.0                          |
|                  | 134     | 5670            | 13.0                  | 13.0                  | 16.0                          |
|                  | 142     | 5710            | 13.0                  | 13.0                  | 16.0                          |
| 802.11ac (VHT80) | 106     | 5530            | 13.0                  | 13.0                  | 15.5                          |
|                  | 122     | 5610            | 13.0                  | 13.0                  | 16.0                          |
|                  | 138     | 5690            | 13.0                  | 13.0                  | 16.0                          |

# FCC SAR Test Report

## <WLAN 5.8G>

| Mode             | Channel | Frequency (MHz) | Tune-up Power (Ant-0) | Tune-up Power (Ant-1) | Tune-up Power (Ant-0 + Ant-1) |
|------------------|---------|-----------------|-----------------------|-----------------------|-------------------------------|
| 802.11a          | 149     | 5745            | 13.0                  | 13.0                  | 16.0                          |
|                  | 153     | 5765            | 13.0                  | 13.0                  | 16.0                          |
|                  | 157     | 5785            | 13.0                  | 13.0                  | 16.0                          |
|                  | 161     | 5805            | 13.0                  | 13.0                  | 16.0                          |
|                  | 165     | 5825            | 13.0                  | 13.0                  | 16.0                          |
| 802.11n (HT20)   | 149     | 5745            | 13.0                  | 13.0                  | 16.0                          |
|                  | 153     | 5765            | 13.0                  | 13.0                  | 16.0                          |
|                  | 157     | 5785            | 13.0                  | 13.0                  | 16.0                          |
|                  | 161     | 5805            | 13.0                  | 13.0                  | 16.0                          |
|                  | 165     | 5825            | 13.0                  | 13.0                  | 16.0                          |
| 802.11n (HT40)   | 151     | 5755            | 13.0                  | 13.0                  | 16.0                          |
|                  | 159     | 5795            | 13.0                  | 13.0                  | 16.0                          |
| 802.11ac (VHT20) | 149     | 5745            | 13.0                  | 13.0                  | 16.0                          |
|                  | 153     | 5765            | 13.0                  | 13.0                  | 16.0                          |
|                  | 157     | 5785            | 13.0                  | 13.0                  | 16.0                          |
|                  | 161     | 5805            | 13.0                  | 13.0                  | 16.0                          |
|                  | 165     | 5825            | 13.0                  | 13.0                  | 16.0                          |
| 802.11ac (VHT40) | 151     | 5755            | 13.0                  | 13.0                  | 16.0                          |
|                  | 159     | 5795            | 13.0                  | 13.0                  | 16.0                          |
| 802.11ac (VHT80) | 155     | 5775            | 13.0                  | 13.0                  | 16.0                          |

## <Bluetooth>

| Mode          | Channel | Frequency (MHz) | Tune-up Power |
|---------------|---------|-----------------|---------------|
| Bluetooth EDR | 0       | 2402            | 6.0           |
|               | 39      | 2441            | 6.0           |
|               | 78      | 2480            | 6.0           |
| Bluetooth LE  | 0       | 2402            | 6.0           |
|               | 19      | 2440            | 6.0           |
|               | 39      | 2480            | 6.0           |

## FCC SAR Test Report

### 4.6.2 Measured Conducted Power Result

The measuring conducted average power (Unit: dBm) is shown as below.

#### <WLAN 2.4G>

| Mode    | Channel | Frequency (MHz) | Average Power (Ant-0) | Average Power (Ant-1) | Average Power (Ant-0 + Ant-1) |
|---------|---------|-----------------|-----------------------|-----------------------|-------------------------------|
| 802.11b | 1       | 2412            | 17.99                 | 17.92                 | 20.95                         |
|         | 6       | 2437            | 18.41                 | 18.46                 | 21.46                         |
|         | 11      | 2462            | 17.99                 | 17.99                 | 20.97                         |
|         | 12      | 2467            | 12.90                 | 12.99                 | 15.92                         |
|         | 13      | 2472            | 11.94                 | 11.98                 | 11.94                         |

#### <WLAN 5.3G>

| Mode             | Channel | Frequency (MHz) | Average Power (Ant-0) | Average Power (Ant-1) | Average Power (Ant-0 + Ant-1) |
|------------------|---------|-----------------|-----------------------|-----------------------|-------------------------------|
| 802.11ac (VHT80) | 58      | 5290            | 12.99                 | 12.97                 | 15.96                         |

#### <WLAN 5.6G>

| Mode             | Channel | Frequency (MHz) | Average Power (Ant-0) | Average Power (Ant-1) | Average Power (Ant-0 + Ant-1) |
|------------------|---------|-----------------|-----------------------|-----------------------|-------------------------------|
| 802.11ac (VHT80) | 106     | 5530            | 12.81                 | 12.98                 | 15.44                         |
|                  | 122     | 5610            | 12.80                 | 12.97                 | 15.95                         |
|                  | 138     | 5690            | 12.94                 | 12.90                 | 15.98                         |

#### <WLAN 5.8G>

| Mode             | Channel | Frequency (MHz) | Average Power (Ant-0) | Average Power (Ant-1) | Average Power (Ant-0 + Ant-1) |
|------------------|---------|-----------------|-----------------------|-----------------------|-------------------------------|
| 802.11ac (VHT80) | 155     | 5775            | 12.99                 | 12.99                 | 15.95                         |

#### <Bluetooth>

| Mode          | Channel | Frequency (MHz) | Average Power |
|---------------|---------|-----------------|---------------|
| Bluetooth EDR | 0       | 2402            | 4.34          |
|               | 39      | 2441            | 4.10          |
|               | 78      | 2480            | 4.56          |
| Bluetooth LE  | 0       | 2402            | 4.47          |
|               | 19      | 2440            | 4.57          |
|               | 39      | 2480            | 5.17          |

## **4.7 SAR Testing Results**

### **4.7.1 SAR Test Reduction Considerations**

#### **<KDB 447498 D01, General RF Exposure Guidance>**

Testing of other required channels within the operating mode of a frequency band is not required when the reported SAR for the mid-band or highest output power channel is:

- (1)  $\leq 0.8$  W/kg or 2.0 W/kg, for 1-g or 10-g respectively, when the transmission band is  $\leq 100$  MHz
- (2)  $\leq 0.6$  W/kg or 1.5 W/kg, for 1-g or 10-g respectively, when the transmission band is between 100 MHz and 200 MHz
- (3)  $\leq 0.4$  W/kg or 1.0 W/kg, for 1-g or 10-g respectively, when the transmission band is  $\geq 200$  MHz

When SAR is not measured at the maximum power level allowed for production units, the measured SAR will be scaled to the maximum tune-up tolerance limit to determine compliance. The scaling factor for the tune-up power is defined as maximum tune-up limit (mW) / measured conducted power (mW). The reported SAR would be calculated by measured SAR x tune-up power scaling factor.

The SAR has been measured with highest transmission duty factor supported by the test mode tools for WLAN and/or Bluetooth. When the transmission duty factor could not achieve 100%, the reported SAR will be scaled to 100% transmission duty factor to determine compliance at the maximum tune-up power. The scaling factor for the duty factor is defined as 100% / transmission duty cycle (%). The reported SAR would be calculated by measured SAR x tune-up power scaling factor x duty cycle scaling factor.

#### **<KDB 248227 D01, SAR Guidance for Wi-Fi Transmitters>**

- (1) For handsets operating next to ear, hotspot mode or mini-tablet configurations, the initial test position procedures were applied. The test position with the highest extrapolated peak SAR will be used as the initial test position. When the reported SAR of initial test position is  $\leq 0.4$  W/kg, SAR testing for remaining test positions is not required. Otherwise, SAR is evaluated at the subsequent highest peak SAR positions until the reported SAR result is  $\leq 0.8$  W/kg or all test positions are measured.
- (2) For WLAN 2.4 GHz, the highest measured maximum output power channel for DSSS was selected for SAR measurement. When the reported SAR is  $\leq 0.8$  W/kg, no further SAR testing is required. Otherwise, SAR is evaluated at the next highest measured output power channel. When any reported SAR is  $> 1.2$  W/kg, SAR is required for the third channel. For OFDM modes (802.11g/n), SAR is not required when the highest reported SAR for DSSS is adjusted by the ratio of OFDM to DSSS specified maximum output power and it is  $\leq 1.2$  W/kg.
- (3) For WLAN 5 GHz, the initial test configuration was selected according to the transmission mode with the highest maximum output power. When the reported SAR of initial test configuration is  $> 0.8$  W/kg, SAR is required for the subsequent highest measured output power channel until the reported SAR result is  $\leq 1.2$  W/kg or all required channels are measured. For other transmission modes, SAR is not required when the highest reported SAR for initial test configuration is adjusted by the ratio of subsequent test configuration to initial test configuration specified maximum output power and it is  $\leq 1.2$  W/kg.
- (4) For WLAN MIMO mode, the power-based standalone SAR test exclusion or the sum of SAR provision in KDB 447498 to determine simultaneous transmission SAR test exclusion should be applied. Otherwise, SAR for MIMO mode will be measured with all applicable antennas transmitting simultaneously at the specified maximum output power of MIMO operation.

# FCC SAR Test Report

## 4.7.2 SAR Results for Body Exposure Condition

### Tablet Mode

| Plot No. | Band     | Mode           | Test Position | Separation Distance (cm) | Ch. | Sample | Ant Status | Duty Cycle | Crest Factor | Max. Tune-up Power (dBm) | Measured Conducted Power (dBm) | Scaling Factor | Power Drift (dB) | Measured SAR-1g (W/kg) | Scaled SAR-1g (W/kg) |
|----------|----------|----------------|---------------|--------------------------|-----|--------|------------|------------|--------------|--------------------------|--------------------------------|----------------|------------------|------------------------|----------------------|
| 01       | WLAN2.4G | 802.11b        | Rear Face     | 0                        | 6   | YAGEO  | Ant 0      | 100        | 1.00         | 18.5                     | 18.41                          | 1.02           | 0.01             | 0.101                  | 0.10                 |
|          | WLAN2.4G | 802.11b        | Bottom Side   | 0                        | 6   | YAGEO  | Ant 0      | 100        | 1.00         | 18.5                     | 18.41                          | 1.02           | -0.06            | 0.536                  | 0.55                 |
|          | WLAN2.4G | 802.11b        | Rear Face     | 0                        | 6   | YAGEO  | Ant 1      | 100        | 1.00         | 18.5                     | 18.46                          | 1.01           | 0.04             | 0.061                  | 0.06                 |
|          | WLAN2.4G | 802.11b        | Bottom Side   | 0                        | 6   | YAGEO  | Ant 1      | 100        | 1.00         | 18.5                     | 18.46                          | 1.01           | 0.06             | 0.463                  | 0.47                 |
|          | WLAN2.4G | 802.11b        | Rear Face     | 0                        | 6   | YAGEO  | Ant 0+1    | 100        | 1.00         | 21.5                     | 21.46                          | 1.01           | -0.1             | 0.087                  | 0.09                 |
|          | WLAN2.4G | 802.11b        | Bottom Side   | 0                        | 6   | YAGEO  | Ant 0+1    | 100        | 1.00         | 21.5                     | 21.46                          | 1.01           | -0.04            | 0.53                   | 0.54                 |
|          | WLAN2.4G | 802.11b        | Bottom Side   | 0                        | 1   | YAGEO  | Ant 0      | 100        | 1.00         | 18.0                     | 17.99                          | 1.00           | -0.13            | 0.445                  | 0.45                 |
|          | WLAN2.4G | 802.11b        | Bottom Side   | 0                        | 11  | YAGEO  | Ant 0      | 100        | 1.00         | 18.0                     | 17.99                          | 1.00           | 0.1              | 0.497                  | 0.50                 |
|          | WLAN2.4G | 802.11b        | Bottom Side   | 0                        | 12  | YAGEO  | Ant 0      | 100        | 1.00         | 13.0                     | 12.90                          | 1.02           | -0.11            | 0.152                  | 0.16                 |
|          | WLAN2.4G | 802.11b        | Bottom Side   | 0                        | 13  | YAGEO  | Ant 0      | 100        | 1.00         | 12.0                     | 11.94                          | 1.01           | -0.12            | 0.124                  | 0.13                 |
| 02       | WLAN5.3G | 802.11ac VHT80 | Rear Face     | 0                        | 58  | YAGEO  | Ant 0      | 100        | 1.00         | 13.0                     | 12.99                          | 1.00           | 0.01             | <0.001                 | 0.00                 |
|          | WLAN5.3G | 802.11ac VHT80 | Bottom Side   | 0                        | 58  | YAGEO  | Ant 0      | 100        | 1.00         | 13.0                     | 12.99                          | 1.00           | 0.11             | 0.227                  | 0.23                 |
|          | WLAN5.3G | 802.11ac VHT80 | Rear Face     | 0                        | 58  | YAGEO  | Ant 1      | 100        | 1.00         | 13.0                     | 12.97                          | 1.01           | -0.04            | <0.001                 | 0.00                 |
|          | WLAN5.3G | 802.11ac VHT80 | Bottom Side   | 0                        | 58  | YAGEO  | Ant 1      | 100        | 1.00         | 13.0                     | 12.97                          | 1.01           | -0.18            | 0.465                  | 0.47                 |
|          | WLAN5.3G | 802.11ac VHT80 | Rear Face     | 0                        | 58  | YAGEO  | Ant 0+1    | 100        | 1.00         | 16.0                     | 15.95                          | 1.01           | 0.05             | <0.001                 | 0.00                 |
|          | WLAN5.3G | 802.11ac VHT80 | Bottom Side   | 0                        | 58  | YAGEO  | Ant 0+1    | 100        | 1.00         | 16.0                     | 15.95                          | 1.01           | 0.06             | 0.564                  | 0.57                 |
|          | WLAN5.6G | 802.11ac VHT80 | Rear Face     | 0                        | 138 | YAGEO  | Ant 0      | 100        | 1.00         | 13.0                     | 12.94                          | 1.01           | 0.18             | <0.001                 | 0.00                 |
|          | WLAN5.6G | 802.11ac VHT80 | Bottom Side   | 0                        | 138 | YAGEO  | Ant 0      | 100        | 1.00         | 13.0                     | 12.94                          | 1.01           | 0.07             | 0.226                  | 0.23                 |
|          | WLAN5.6G | 802.11ac VHT80 | Rear Face     | 0                        | 106 | YAGEO  | Ant 1      | 100        | 1.00         | 13.0                     | 12.98                          | 1.00           | -0.17            | <0.001                 | 0.00                 |
|          | WLAN5.6G | 802.11ac VHT80 | Bottom Side   | 0                        | 106 | YAGEO  | Ant 1      | 100        | 1.00         | 13.0                     | 12.98                          | 1.00           | -0.03            | 0.5                    | 0.50                 |
| 03       | WLAN5.6G | 802.11ac VHT80 | Rear Face     | 0                        | 138 | YAGEO  | Ant 0+1    | 100        | 1.00         | 16.0                     | 15.98                          | 1.00           | 0.03             | <0.001                 | 0.00                 |
|          | WLAN5.6G | 802.11ac VHT80 | Bottom Side   | 0                        | 138 | YAGEO  | Ant 0+1    | 100        | 1.00         | 16.0                     | 15.98                          | 1.00           | -0.08            | 0.758                  | 0.76                 |
|          | WLAN5.6G | 802.11ac VHT80 | Bottom Side   | 0                        | 106 | YAGEO  | Ant 0+1    | 100        | 1.00         | 15.5                     | 15.44                          | 1.01           | 0.07             | 0.456                  | 0.46                 |
|          | WLAN5.6G | 802.11ac VHT80 | Bottom Side   | 0                        | 122 | YAGEO  | Ant 0+1    | 100        | 1.00         | 16.0                     | 15.95                          | 1.01           | -0.05            | 0.721                  | 0.73                 |
|          | WLAN5.8G | 802.11ac VHT80 | Rear Face     | 0                        | 155 | YAGEO  | Ant 0      | 100        | 1.00         | 13.0                     | 12.99                          | 1.00           | 0.03             | <0.001                 | 0.00                 |
|          | WLAN5.8G | 802.11ac VHT80 | Bottom Side   | 0                        | 155 | YAGEO  | Ant 0      | 100        | 1.00         | 13.0                     | 12.99                          | 1.00           | -0.01            | 0.259                  | 0.26                 |
|          | WLAN5.8G | 802.11ac VHT80 | Rear Face     | 0                        | 155 | YAGEO  | Ant 1      | 100        | 1.00         | 13.0                     | 12.99                          | 1.00           | 0.11             | <0.001                 | 0.00                 |
|          | WLAN5.8G | 802.11ac VHT80 | Bottom Side   | 0                        | 155 | YAGEO  | Ant 1      | 100        | 1.00         | 13.0                     | 12.99                          | 1.00           | -0.09            | 0.364                  | 0.36                 |
|          | WLAN5.8G | 802.11ac VHT80 | Rear Face     | 0                        | 155 | YAGEO  | Ant 0+1    | 100        | 1.00         | 16.0                     | 15.95                          | 1.01           | 0.03             | <0.001                 | 0.00                 |
|          | WLAN5.8G | 802.11ac VHT80 | Bottom Side   | 0                        | 155 | YAGEO  | Ant 0+1    | 100        | 1.00         | 16.0                     | 15.95                          | 1.01           | -0.02            | 0.422                  | 0.43                 |
| 05       | BT       | LE             | Rear Face     | 0                        | 39  | YAGEO  | Ant 1      | 85.7       | 1.00         | 6.0                      | 5.17                           | 1.21           | 0.03             | 0.004                  | 0.00                 |
|          | BT       | LE             | Bottom Side   | 0                        | 39  | YAGEO  | Ant 1      | 85.7       | 1.17         | 6.0                      | 5.17                           | 1.21           | -0.03            | 0.019                  | 0.03                 |
|          | BT       | LE             | Bottom Side   | 0                        | 0   | YAGEO  | Ant 1      | 85.7       | 1.17         | 6.0                      | 4.47                           | 1.42           | -0.01            | 0.016                  | 0.03                 |
|          | BT       | LE             | Bottom Side   | 0                        | 19  | YAGEO  | Ant 1      | 85.7       | 1.17         | 6.0                      | 4.57                           | 1.39           | 0.14             | 0.018                  | 0.03                 |

**Note:** The "< 0.001" means there is no SAR value or the SAR is too low to be measured.



# FCC SAR Test Report

| Plot No. | Band     | Mode           | Test Position | Separation Distance (cm) | Ch. | Sample | Ant Status | Duty Cycle | Crest Factor | Max. Tune-up Power (dBm) | Measured Conducted Power (dBm) | Scaling Factor | Power Drift (dB) | Measured SAR-1g (W/kg) | Scaled SAR-1g (W/kg) |
|----------|----------|----------------|---------------|--------------------------|-----|--------|------------|------------|--------------|--------------------------|--------------------------------|----------------|------------------|------------------------|----------------------|
| 06       | WLAN2.4G | 802.11b        | Rear Face     | 0                        | 6   | HTK    | Ant 0      | 100        | 1.00         | 18.5                     | 18.41                          | 1.02           | 0.13             | 0.147                  | 0.15                 |
|          | WLAN2.4G | 802.11b        | Bottom Side   | 0                        | 6   | HTK    | Ant 0      | 100        | 1.00         | 18.5                     | 18.41                          | 1.02           | -0.07            | 0.838                  | 0.85                 |
|          | WLAN2.4G | 802.11b        | Rear Face     | 0                        | 6   | HTK    | Ant 1      | 100        | 1.00         | 18.5                     | 18.46                          | 1.01           | -0.11            | 0.085                  | 0.09                 |
|          | WLAN2.4G | 802.11b        | Bottom Side   | 0                        | 6   | HTK    | Ant 1      | 100        | 1.00         | 18.5                     | 18.46                          | 1.01           | 0.09             | 0.374                  | 0.38                 |
|          | WLAN2.4G | 802.11b        | Rear Face     | 0                        | 6   | HTK    | Ant 0+1    | 100        | 1.00         | 21.5                     | 21.46                          | 1.01           | 0.07             | 0.159                  | 0.16                 |
|          | WLAN2.4G | 802.11b        | Bottom Side   | 0                        | 6   | HTK    | Ant 0+1    | 100        | 1.00         | 21.5                     | 21.46                          | 1.01           | 0.05             | 0.718                  | 0.73                 |
|          | WLAN2.4G | 802.11b        | Bottom Side   | 0                        | 1   | HTK    | Ant 0      | 100        | 1.00         | 18.0                     | 17.99                          | 1.00           | 0.11             | 0.653                  | 0.65                 |
|          | WLAN2.4G | 802.11b        | Bottom Side   | 0                        | 11  | HTK    | Ant 0      | 100        | 1.00         | 18.0                     | 17.99                          | 1.00           | 0.03             | 0.760                  | 0.76                 |
|          | WLAN2.4G | 802.11b        | Bottom Side   | 0                        | 12  | HTK    | Ant 0      | 100        | 1.00         | 13.0                     | 12.90                          | 1.02           | -0.01            | 0.235                  | 0.24                 |
|          | WLAN2.4G | 802.11b        | Bottom Side   | 0                        | 13  | HTK    | Ant 0      | 100        | 1.00         | 12.0                     | 11.94                          | 1.01           | 0.05             | 0.196                  | 0.20                 |
|          | WLAN2.4G | 802.11b        | Bottom Side   | 0                        | 6   | HTK    | Ant 0      | 100        | 1.00         | 18.5                     | 18.41                          | 1.02           | 0.06             | 0.826                  | 0.84                 |
|          | WLAN5.3G | 802.11ac VHT80 | Rear Face     | 0                        | 58  | HTK    | Ant 0      | 100        | 1.00         | 13.0                     | 12.99                          | 1.00           | 0.03             | <0.001                 | 0.00                 |
| 07       | WLAN5.3G | 802.11ac VHT80 | Bottom Side   | 0                        | 58  | HTK    | Ant 0      | 100        | 1.00         | 13.0                     | 12.99                          | 1.00           | 0.11             | 0.317                  | 0.32                 |
|          | WLAN5.3G | 802.11ac VHT80 | Rear Face     | 0                        | 58  | HTK    | Ant 1      | 100        | 1.00         | 13.0                     | 12.97                          | 1.01           | -0.09            | <0.001                 | 0.00                 |
|          | WLAN5.3G | 802.11ac VHT80 | Bottom Side   | 0                        | 58  | HTK    | Ant 1      | 100        | 1.00         | 13.0                     | 12.97                          | 1.01           | 0.12             | 0.652                  | 0.66                 |
|          | WLAN5.3G | 802.11ac VHT80 | Rear Face     | 0                        | 58  | HTK    | Ant 0+1    | 100        | 1.00         | 16.0                     | 15.95                          | 1.01           | 0.03             | <0.001                 | 0.00                 |
|          | WLAN5.3G | 802.11ac VHT80 | Bottom Side   | 0                        | 58  | HTK    | Ant 0+1    | 100        | 1.00         | 16.0                     | 15.95                          | 1.01           | -0.05            | 0.479                  | 0.48                 |
|          | WLAN5.6G | 802.11ac VHT80 | Rear Face     | 0                        | 138 | HTK    | Ant 0      | 100        | 1.00         | 13.0                     | 12.94                          | 1.01           | 0.03             | <0.001                 | 0.00                 |
|          | WLAN5.6G | 802.11ac VHT80 | Bottom Side   | 0                        | 138 | HTK    | Ant 0      | 100        | 1.00         | 13.0                     | 12.94                          | 1.01           | 0.13             | 0.242                  | 0.24                 |
|          | WLAN5.6G | 802.11ac VHT80 | Rear Face     | 0                        | 106 | HTK    | Ant 1      | 100        | 1.00         | 13.0                     | 12.98                          | 1.00           | -0.05            | <0.001                 | 0.00                 |
|          | WLAN5.6G | 802.11ac VHT80 | Bottom Side   | 0                        | 106 | HTK    | Ant 1      | 100        | 1.00         | 13.0                     | 12.98                          | 1.00           | -0.01            | 0.411                  | 0.41                 |
|          | WLAN5.6G | 802.11ac VHT80 | Rear Face     | 0                        | 138 | HTK    | Ant 0+1    | 100        | 1.00         | 16.0                     | 15.98                          | 1.00           | 0.03             | <0.001                 | 0.00                 |
|          | WLAN5.6G | 802.11ac VHT80 | Bottom Side   | 0                        | 138 | HTK    | Ant 0+1    | 100        | 1.00         | 16.0                     | 15.98                          | 1.00           | -0.13            | 0.592                  | 0.59                 |
|          | WLAN5.6G | 802.11ac VHT80 | Bottom Side   | 0                        | 106 | HTK    | Ant 0+1    | 100        | 1.00         | 15.5                     | 15.44                          | 1.01           | 0.05             | 0.534                  | 0.54                 |
| 08       | WLAN5.6G | 802.11ac VHT80 | Bottom Side   | 0                        | 122 | HTK    | Ant 0+1    | 100        | 1.00         | 16.0                     | 15.95                          | 1.01           | 0.07             | 0.471                  | 0.48                 |
|          | WLAN5.8G | 802.11ac VHT80 | Rear Face     | 0                        | 155 | HTK    | Ant 0      | 100        | 1.00         | 13.0                     | 12.99                          | 1.00           | -0.03            | <0.001                 | 0.00                 |
|          | WLAN5.8G | 802.11ac VHT80 | Bottom Side   | 0                        | 155 | HTK    | Ant 0      | 100        | 1.00         | 13.0                     | 12.99                          | 1.00           | 0.02             | 0.259                  | 0.26                 |
|          | WLAN5.8G | 802.11ac VHT80 | Rear Face     | 0                        | 155 | HTK    | Ant 1      | 100        | 1.00         | 13.0                     | 12.99                          | 1.00           | 0.15             | <0.001                 | 0.00                 |
|          | WLAN5.8G | 802.11ac VHT80 | Bottom Side   | 0                        | 155 | HTK    | Ant 1      | 100        | 1.00         | 13.0                     | 12.99                          | 1.00           | 0.11             | 0.404                  | 0.40                 |
|          | WLAN5.8G | 802.11ac VHT80 | Rear Face     | 0                        | 155 | HTK    | Ant 0+1    | 100        | 1.00         | 16.0                     | 15.95                          | 1.01           | 0.17             | <0.001                 | 0.00                 |
|          | WLAN5.8G | 802.11ac VHT80 | Bottom Side   | 0                        | 155 | HTK    | Ant 0+1    | 100        | 1.00         | 16.0                     | 15.95                          | 1.01           | -0.09            | 0.432                  | 0.44                 |
|          | BT       | LE             | Rear Face     | 0                        | 39  | HTK    | Ant 1      | 85.7       | 1.00         | 6.0                      | 5.17                           | 1.21           | 0.13             | 0.004                  | 0.00                 |
|          | BT       | LE             | Bottom Side   | 0                        | 39  | HTK    | Ant 1      | 85.7       | 1.00         | 6.0                      | 5.17                           | 1.21           | -0.04            | 0.020                  | 0.02                 |
|          | BT       | LE             | Bottom Side   | 0                        | 0   | HTK    | Ant 1      | 85.7       | 1.17         | 6.0                      | 4.47                           | 1.42           | -0.03            | 0.012                  | 0.02                 |
|          | BT       | LE             | Bottom Side   | 0                        | 19  | HTK    | Ant 1      | 85.7       | 1.17         | 6.0                      | 4.57                           | 1.39           | -0.05            | 0.014                  | 0.02                 |
|          | BT       | LE             | Bottom Side   | 0                        | 19  | HTK    | Ant 1      | 85.7       | 1.17         | 6.0                      | 4.57                           | 1.39           | -0.05            | 0.014                  | 0.02                 |

**Note:** The "< 0.001" means there is no SAR value or the SAR is too low to be measured.

# FCC SAR Test Report

## Laptop Mode

| Plot No. | Band     | Mode           | Test Position | Separation Distance (cm) | Ch. | Sample | Ant Status | Duty Cycle | Crest Factor | Max. Tune-up Power (dBm) | Measured Conducted Power (dBm) | Scaling Factor | Power Drift (dB) | Measured SAR-1g (W/kg) | Scaled SAR-1g (W/kg) |
|----------|----------|----------------|---------------|--------------------------|-----|--------|------------|------------|--------------|--------------------------|--------------------------------|----------------|------------------|------------------------|----------------------|
|          | WLAN2.4G | 802.11b        | Bottom        | 0                        | 6   | YAGEO  | Ant 0      | 100.00     | 1.00         | 18.5                     | 18.41                          | 1.02           | 0.06             | 0.056                  | 0.06                 |
|          | WLAN2.4G | 802.11b        | Bottom        | 0                        | 6   | YAGEO  | Ant 1      | 100.00     | 1.00         | 18.5                     | 18.46                          | 1.01           | 0.01             | 0.063                  | 0.06                 |
|          | WLAN2.4G | 802.11b        | Bottom        | 0                        | 6   | YAGEO  | Ant 0+1    | 100.00     | 1.00         | 21.5                     | 21.46                          | 1.01           | 0.04             | 0.082                  | 0.08                 |
|          | WLAN2.4G | 802.11b        | Bottom        | 0                        | 1   | YAGEO  | Ant 0+1    | 100.00     | 1.00         | 18.0                     | 17.99                          | 1.00           | -0.02            | 0.052                  | 0.05                 |
| 11       | WLAN2.4G | 802.11b        | Bottom        | 0                        | 11  | YAGEO  | Ant 0+1    | 100.00     | 1.00         | 18.0                     | 17.99                          | 1.00           | -0.01            | 0.103                  | 0.10                 |
|          | WLAN2.4G | 802.11b        | Bottom        | 0                        | 12  | YAGEO  | Ant 0+1    | 100.00     | 1.00         | 13.0                     | 12.90                          | 1.02           | 0.01             | 0.032                  | 0.03                 |
|          | WLAN2.4G | 802.11b        | Bottom        | 0                        | 13  | YAGEO  | Ant 0+1    | 100.00     | 1.00         | 12.0                     | 11.94                          | 1.01           | -0.01            | <0.001                 | 0.00                 |
|          | WLAN5.3G | 802.11ac VHT80 | Bottom        | 0                        | 58  | YAGEO  | Ant 0      | 100.00     | 1.00         | 13.0                     | 12.99                          | 1.00           | 0.17             | <0.001                 | 0.00                 |
|          | WLAN5.3G | 802.11ac VHT80 | Bottom        | 0                        | 58  | YAGEO  | Ant 1      | 100.00     | 1.00         | 13.0                     | 12.97                          | 1.01           | -0.14            | <0.001                 | 0.00                 |
| 12       | WLAN5.3G | 802.11ac VHT80 | Bottom        | 0                        | 58  | YAGEO  | Ant 0+1    | 100.00     | 1.00         | 16.0                     | 15.95                          | 1.01           | 0.10             | 0.042                  | 0.04                 |
|          | WLAN5.6G | 802.11ac VHT80 | Bottom        | 0                        | 138 | YAGEO  | Ant 0      | 100.00     | 1.00         | 13.0                     | 12.94                          | 1.01           | 0.07             | <0.001                 | 0.00                 |
|          | WLAN5.6G | 802.11ac VHT80 | Bottom        | 0                        | 106 | YAGEO  | Ant 1      | 100.00     | 1.00         | 13.0                     | 12.98                          | 1.00           | -0.01            | <0.001                 | 0.00                 |
| 13       | WLAN5.6G | 802.11ac VHT80 | Bottom        | 0                        | 138 | YAGEO  | Ant 0+1    | 100.00     | 1.00         | 16.0                     | 15.98                          | 1.00           | 0.18             | 0.062                  | 0.06                 |
|          | WLAN5.6G | 802.11ac VHT80 | Bottom        | 0                        | 106 | YAGEO  | Ant 0+1    | 100.00     | 1.00         | 15.5                     | 15.44                          | 1.01           | 0.07             | <0.001                 | 0.00                 |
|          | WLAN5.6G | 802.11ac VHT80 | Bottom        | 0                        | 122 | YAGEO  | Ant 0+1    | 100.00     | 1.00         | 16.0                     | 15.95                          | 1.01           | -0.11            | <0.001                 | 0.00                 |
|          | WLAN5.8G | 802.11ac VHT80 | Bottom        | 0                        | 155 | YAGEO  | Ant 0      | 100.00     | 1.00         | 13.0                     | 12.99                          | 1.00           | 0.10             | <0.001                 | 0.00                 |
|          | WLAN5.8G | 802.11ac VHT80 | Bottom        | 0                        | 155 | YAGEO  | Ant 1      | 100.00     | 1.00         | 13.0                     | 12.99                          | 1.00           | 0.02             | <0.001                 | 0.00                 |
| 14       | WLAN5.8G | 802.11ac VHT80 | Bottom        | 0                        | 155 | YAGEO  | Ant 0+1    | 100.00     | 1.00         | 16.0                     | 15.95                          | 1.01           | -0.03            | 0.098                  | 0.10                 |
|          | BT       | LE             | Bottom        | 0                        | 39  | YAGEO  | Ant 1      | 85.70      | 1.17         | 6.0                      | 5.17                           | 1.21           | 0.11             | <0.001                 | 0.00                 |
|          | BT       | LE             | Bottom        | 0                        | 0   | YAGEO  | Ant 1      | 85.70      | 1.17         | 6.0                      | 4.47                           | 1.42           | -0.12            | <0.001                 | 0.00                 |
|          | BT       | LE             | Bottom        | 0                        | 19  | YAGEO  | Ant 1      | 85.70      | 1.17         | 6.0                      | 4.57                           | 1.39           | -0.09            | <0.001                 | 0.00                 |

**Note:** The "< 0.001" means there is no SAR value or the SAR is too low to be measured.

# FCC SAR Test Report

| Plot No. | Band     | Mode           | Test Position | Separation Distance (cm) | Ch. | Sample | Ant Status | Duty Cycle | Crest Factor | Max. Tune-up Power (dBm) | Measured Conducted Power (dBm) | Scaling Factor | Power Drift (dB) | Measured SAR-1g (W/kg) | Scaled SAR-1g (W/kg) |
|----------|----------|----------------|---------------|--------------------------|-----|--------|------------|------------|--------------|--------------------------|--------------------------------|----------------|------------------|------------------------|----------------------|
|          | WLAN2.4G | 802.11b        | Bottom        | 0                        | 6   | HTK    | Ant 0      | 100.00     | 1.00         | 18.5                     | 18.41                          | 1.02           | -0.11            | 0.097                  | 0.10                 |
|          | WLAN2.4G | 802.11b        | Bottom        | 0                        | 6   | HTK    | Ant 1      | 100.00     | 1.00         | 18.5                     | 18.46                          | 1.01           | 0.08             | 0.218                  | 0.22                 |
|          | WLAN2.4G | 802.11b        | Bottom        | 0                        | 6   | HTK    | Ant 0+1    | 100.00     | 1.00         | 21.5                     | 21.46                          | 1.01           | 0.15             | 0.27                   | 0.27                 |
|          | WLAN2.4G | 802.11b        | Bottom        | 0                        | 1   | HTK    | Ant 0+1    | 100.00     | 1.00         | 18.0                     | 17.99                          | 1.00           | 0.11             | 0.195                  | 0.20                 |
| 15       | WLAN2.4G | 802.11b        | Bottom        | 0                        | 11  | HTK    | Ant 0+1    | 100.00     | 1.00         | 18.0                     | 17.99                          | 1.00           | 0.14             | 0.290                  | 0.29                 |
|          | WLAN2.4G | 802.11b        | Bottom        | 0                        | 12  | HTK    | Ant 0+1    | 100.00     | 1.00         | 13.0                     | 12.90                          | 1.02           | 0.07             | 0.081                  | 0.08                 |
|          | WLAN2.4G | 802.11b        | Bottom        | 0                        | 13  | HTK    | Ant 0+1    | 100.00     | 1.00         | 12.0                     | 11.94                          | 1.01           | -0.01            | 0.001                  | 0.00                 |
|          | WLAN5.3G | 802.11ac VHT80 | Bottom        | 0                        | 58  | HTK    | Ant 0      | 100.00     | 1.00         | 13.0                     | 12.99                          | 1.00           | 0.11             | 0.001                  | 0.00                 |
|          | WLAN5.3G | 802.11ac VHT80 | Bottom        | 0                        | 58  | HTK    | Ant 1      | 100.00     | 1.00         | 13.0                     | 12.97                          | 1.01           | -0.17            | 0.001                  | 0.00                 |
| 16       | WLAN5.3G | 802.11ac VHT80 | Bottom        | 0                        | 58  | HTK    | Ant 0+1    | 100.00     | 1.00         | 16.0                     | 15.95                          | 1.01           | -0.13            | 0.041                  | 0.04                 |
|          | WLAN5.6G | 802.11ac VHT80 | Bottom        | 0                        | 138 | HTK    | Ant 0      | 100.00     | 1.00         | 13.0                     | 12.94                          | 1.01           | -0.16            | 0.01                   | 0.01                 |
|          | WLAN5.6G | 802.11ac VHT80 | Bottom        | 0                        | 106 | HTK    | Ant 1      | 100.00     | 1.00         | 13.0                     | 12.98                          | 1.00           | -0.18            | 0.011                  | 0.01                 |
| 17       | WLAN5.6G | 802.11ac VHT80 | Bottom        | 0                        | 138 | HTK    | Ant 0+1    | 100.00     | 1.00         | 16.0                     | 15.98                          | 1.00           | 0.09             | 0.036                  | 0.04                 |
|          | WLAN5.6G | 802.11ac VHT80 | Bottom        | 0                        | 106 | HTK    | Ant 0+1    | 100.00     | 1.00         | 15.5                     | 15.44                          | 1.01           | -0.02            | 0.028                  | 0.03                 |
|          | WLAN5.6G | 802.11ac VHT80 | Bottom        | 0                        | 122 | HTK    | Ant 0+1    | 100.00     | 1.00         | 16.0                     | 15.95                          | 1.01           | 0.11             | 0.035                  | 0.04                 |
|          | WLAN5.8G | 802.11ac VHT80 | Bottom        | 0                        | 155 | HTK    | Ant 0      | 100.00     | 1.00         | 13.0                     | 12.99                          | 1.00           | 0.14             | 0.001                  | 0.00                 |
|          | WLAN5.8G | 802.11ac VHT80 | Bottom        | 0                        | 155 | HTK    | Ant 1      | 100.00     | 1.00         | 13.0                     | 12.99                          | 1.00           | 0.11             | 0.001                  | 0.00                 |
| 18       | WLAN5.8G | 802.11ac VHT80 | Bottom        | 0                        | 155 | HTK    | Ant 0+1    | 100.00     | 1.00         | 16.0                     | 15.95                          | 1.01           | 0.08             | 0.059                  | 0.06                 |
| 19       | BT       | LE             | Bottom        | 0                        | 39  | HTK    | Ant 1      | 85.70      | 1.17         | 6.0                      | 5.17                           | 1.21           | 0.09             | 0.010                  | 0.01                 |
|          | BT       | LE             | Bottom        | 0                        | 0   | HTK    | Ant 1      | 85.70      | 1.17         | 6.0                      | 4.47                           | 1.42           | 0.13             | 0.00412                | 0.01                 |
|          | BT       | LE             | Bottom        | 0                        | 19  | HTK    | Ant 1      | 85.70      | 1.17         | 6.0                      | 4.57                           | 1.39           | 0.17             | 0.00347                | 0.01                 |

**Note:** The "< 0.001" means there is no SAR value or the SAR is too low to be measured.

## 4.7.3 SAR Measurement Variability

According to KDB 865664 D01, SAR measurement variability was assessed for each frequency band, which is determined by the SAR probe calibration point and tissue-equivalent medium used for the device measurements. When both head and body tissue-equivalent media are required for SAR measurements in a frequency band, the variability measurement procedures should be applied to the tissue medium with the highest measured SAR, using the highest measured SAR configuration for that tissue-equivalent medium. Alternatively, if the highest measured SAR for both head and body tissue-equivalent media are  $\leq 1.45$  W/kg and the ratio of these highest SAR values, i.e., largest divided by smallest value, is  $\leq 1.10$ , the highest SAR configuration for either head or body tissue-equivalent medium may be used to perform the repeated measurement. These additional measurements are repeated after the completion of all measurements requiring the same head or body tissue-equivalent medium in a frequency band. The test device should be returned to ambient conditions (normal room temperature) with the battery fully charged before it is re-mounted on the device holder for the repeated measurement(s) to minimize any unexpected variations in the repeated results.

SAR repeated measurement procedure:

1. When the highest measured SAR is  $< 0.80$  W/kg, repeated measurement is not required.
2. When the highest measured SAR is  $\geq 0.80$  W/kg, repeat that measurement once.
3. If the ratio of largest to smallest SAR for the original and first repeated measurements is  $> 1.20$ , or when the original or repeated measurement is  $\geq 1.45$  W/kg, perform a second repeated measurement.
4. If the ratio of largest to smallest SAR for the original, first and second repeated measurements is  $> 1.20$ , and the original, first or second repeated measurement is  $\geq 1.5$  W/kg, perform a third repeated measurement.

| Band     | Mode    | Test Position | Ch. | Original Measured SAR-1g (W/kg) | 1st Repeated SAR-1g (W/kg) | L/S Ratio | 2nd Repeated SAR-1g (W/kg) | L/S Ratio | 3rd Repeated SAR-1g (W/kg) | L/S Ratio |
|----------|---------|---------------|-----|---------------------------------|----------------------------|-----------|----------------------------|-----------|----------------------------|-----------|
| WLAN2.4G | 802.11b | Bottom Side   | 6   | 0.838                           | 0.826                      | 1.01      | N/A                        | N/A       | N/A                        | N/A       |

## 4.7.4 Simultaneous Multi-band Transmission Evaluation

There is no simultaneous transmission configuration in this device.

**Test Engineer :** Chienlun Huang, and Antony Yin

## 5. Calibration of Test Equipment

| Equipment                    | Manufacturer | Model   | SN         | Cal. Date     | Cal. Interval |
|------------------------------|--------------|---------|------------|---------------|---------------|
| System Validation Dipole     | SPEAG        | D2450V2 | 737        | Aug. 24, 2018 | 1 Year        |
| System Validation Dipole     | SPEAG        | D5GHzV2 | 1019       | Mar. 21, 2019 | 1 Year        |
| Dosimetric E-Field Probe     | SPEAG        | EX3DV4  | 7375       | Dec. 13, 2018 | 1 Year        |
| Dosimetric E-Field Probe     | SPEAG        | EX3DV4  | 7472       | Aug. 29, 2018 | 1 Year        |
| Data Acquisition Electronics | SPEAG        | DAE3    | 579        | Aug. 27, 2018 | 1 Year        |
| Data Acquisition Electronics | SPEAG        | DAE4    | 1277       | Jan. 24, 2019 | 1 Year        |
| Spectrum Analyzer            | R&S          | FSL6    | 102006     | Mar. 26, 2019 | 1 Year        |
| ENA Series Network Analyzer  | Agilent      | E5071C  | MY46104190 | Apr. 16, 2019 | 1 Year        |
| Vector Signal Generator      | Anritsu      | MG3710A | 6201599977 | Mar. 21, 2019 | 1 Year        |
| Power Meter                  | Anritsu      | ML2495A | 1232003    | Dec. 25, 2018 | 1 Year        |
| Power Sensor                 | Anritsu      | MA2411B | 1207334    | Dec. 25, 2018 | 1 Year        |
| Thermometer                  | YFE          | YF-160A | 130504591  | Mar. 22, 2019 | 1 Year        |

## **6. Measurement Uncertainty**

According to KDB 865664 D01, SAR measurement uncertainty analysis is required in SAR reports only when the highest measured SAR in a frequency band is  $\geq 1.5$  W/kg for 1-g SAR, and  $\geq 3.75$  W/kg for 10-g SAR. The procedures described in IEEE Std 1528-2013 should be applied. The expanded SAR measurement uncertainty must be  $\leq 30$  %, for a confidence interval of  $k = 2$ . When the highest measured SAR within a frequency band is  $< 1.5$  W/kg for 1-g and  $< 3.75$  W/kg for 10-g, the extensive SAR measurement uncertainty analysis described in IEEE Std 1528-2013 is not required in SAR reports submitted for equipment approval. Hence, the measurement uncertainty analysis is not required in this SAR report because the test result met the condition.

# FCC SAR Test Report

| Source of Uncertainty                                | Uncertainty<br>(± %) | Probability<br>Distribution | Divisor | Ci<br>(1g) | Ci<br>(10g) | Standard<br>Uncertainty<br>(± %, 1g) | Standard<br>Uncertainty<br>(± %, 10g) | Vi |
|--|----------------------|-----------------------------|---------|------------|-------------|--------------------------------------|---------------------------------------|----|
| <b>Measurement System</b>                            |                      |                             |         |            |             |                                      |                                       |    |
| Probe Calibration                                    | 6.55                 | Normal                      | 1       | 1          | 1           | 6.55                                 | 6.55                                  | ∞  |
| Axial Isotropy                                       | 4.7                  | Rectangular                 | √3      | 0.7        | 0.7         | 1.9                                  | 1.9                                   | ∞  |
| Hemispherical Isotropy                               | 9.6                  | Rectangular                 | √3      | 0.7        | 0.7         | 3.9                                  | 3.9                                   | ∞  |
| Boundary Effect                                      | 2.0                  | Rectangular                 | √3      | 1          | 1           | 1.2                                  | 1.2                                   | ∞  |
| Linearity  | 4.7                  | Rectangular                 | √3      | 1          | 1           | 2.7                                  | 2.7                                   | ∞  |
| Detection Limits                                     | 0.25                 | Rectangular                 | √3      | 1          | 1           | 0.14                                 | 0.14                                  | ∞  |
| Probe Modulation Response                            | 3.5                  | Rectangular                 | √3      | 1          | 1           | 2.0                                  | 2.0                                   | ∞  |
| Readout Electronics                                  | 0.3                  | Normal                      | 1       | 1          | 1           | 0.3                                  | 0.3                                   | ∞  |
| Response Time  | 0.0                  | Rectangular                 | √3      | 1          | 1           | 0.0                                  | 0.0                                   | ∞  |
| Integration Time                                     | 1.7                  | Rectangular                 | √3      | 1          | 1           | 1.0                                  | 1.0                                   | ∞  |
| RF Ambient Conditions – Noise                        | 3.0                  | Rectangular                 | √3      | 1          | 1           | 1.7                                  | 1.7                                   | ∞  |
| RF Ambient Conditions – Reflections                  | 3.0                  | Rectangular                 | √3      | 1          | 1           | 1.7                                  | 1.7                                   | ∞  |
| Probe Positioner Mechanical Tolerance                | 0.4                  | Rectangular                 | √3      | 1          | 1           | 0.2                                  | 0.2                                   | ∞  |
| Probe Positioning with Respect to Phantom            | 6.7                  | Rectangular                 | √3      | 1          | 1           | 3.9                                  | 3.9                                   | ∞  |
| Post-processing                                      | 4.0                  | Rectangular                 | √3      | 1          | 1           | 2.3                                  | 2.3                                   | ∞  |
| <b>Test Sample Related</b>                           |                      |                             |         |            |             |                                      |                                       |    |
| Test Sample Positioning                              | 3.68 / 1.73          | Normal                      | 1       | 1          | 1           | 3.7                                  | 1.7                                   | 29 |
| Device Holder Uncertainty                            | 2.55 / 2.76          | Normal                      | 1       | 1          | 1           | 2.6                                  | 2.8                                   | 7  |
| Power Drift of Measurement                           | 5.0                  | Rectangular                 | √3      | 1          | 1           | 2.9                                  | 2.9                                   | ∞  |
| Power Scaling  | 0.0                  | Rectangular                 | √3      | 1          | 1           | 0.0                                  | 0.0                                   | ∞  |
| <b>Phantom and Setup</b>                             |                      |                             |         |            |             |                                      |                                       |    |
| Phantom Uncertainty (Shape and Thickness Tolerances) | 7.6                  | Rectangular                 | √3      | 1          | 1           | 4.4                                  | 4.4                                   | ∞  |
| Liquid Conductivity ( Temperature Uncertainty)       | 2.58                 | Rectangular                 | √3      | 0.78       | 0.71        | 1.2                                  | 1.1                                   | ∞  |
| Liquid Conductivity (Measured)                       | 2.95                 | Normal                      | 1       | 0.78       | 0.71        | 2.3                                  | 2.1                                   | 61 |
| Liquid Permittivity (Temperature Uncertainty)        | 1.97                 | Rectangular                 | √3      | 0.23       | 0.26        | 0.3                                  | 0.3                                   | ∞  |
| Liquid Permittivity (Measured)                       | 3.04                 | Normal                      | 1       | 0.23       | 0.26        | 0.7                                  | 0.8                                   | 47 |
| <b>Combined Standard Uncertainty</b>                 |                      |                             |         |            |             | ± 12.5 %                             | ± 12.1 %                              |    |
| <b>Expanded Uncertainty (K=2)</b>                    |                      |                             |         |            |             | ± 25.0 %                             | ± 24.2 %                              |    |

## Body SAR Uncertainty Budget for Frequency Range of 3 GHz to 6 GHz

## FCC SAR Test Report

---

### 7. Information of the Testing Laboratories

We, Bureau Veritas Consumer Products Services (H.K.) Ltd., Taoyuan Branch, were founded in 1988 to provide our best service in EMC, Radio, Telecom and Safety consultation. Our laboratories are accredited and approved according to ISO/IEC 17025.

If you have any comments, please feel free to contact us at the following:

**Taiwan HwaYa EMC/RF/Safety/Telecom Lab:**

Add: No. 19, Hwa Ya 2nd Rd, Wen Hwa Vil., Kwei Shan Hsiang, Taoyuan Hsien 333, Taiwan, R.O.C.

Tel: 886-3-318-3232

Fax: 886-3-327-0892

**Taiwan LinKou EMC/RF Lab:**

Add: No. 47-2, 14th Ling, Chia Pau Vil., Linkou Dist., New Taipei City 244, Taiwan, R.O.C.

Tel: 886-2-2605-2180

Fax: 886-2-2605-1924

**Taiwan HsinChu EMC/RF Lab:**

Add: E-2, No.1, Li Hsin 1<sup>st</sup> Road, Hsinchu Science Park, Hsinchu City 30078, Taiwan, R.O.C.

Tel: 886-3-593-5343

Fax: 886-3-593-5342

**Email:** [service.adt@tw.bureauveritas.com](mailto:service.adt@tw.bureauveritas.com)

**Web Site:** [www.bureauveritas-adt.com](http://www.bureauveritas-adt.com)

The road map of all our labs can be found in our web site also.

---END---



## **Appendix A. SAR Plots of System Verification**

The plots for system verification with largest deviation for each SAR system combination are shown as follows.

## System Check\_H2450\_190716

**DUT: Dipole 2450 MHz; Type: D2450V2; SN: 737**

Communication System: CW; Frequency: 2450 MHz; Duty Cycle: 1:1

Medium: H19T27N1\_0716 Medium parameters used:  $f = 2450$  MHz;  $\sigma = 1.869$  S/m;  $\epsilon_r = 39.934$ ;  $\rho = 1000$  kg/m<sup>3</sup>

Ambient Temperature : 23.5 °C ; Liquid Temperature : 23.2 °C

DASY5 Configuration:

- Probe: EX3DV4 - SN7472; ConvF(7.71, 7.71, 7.71); Calibrated: 2018/08/29
- Sensor-Surface: 1.4mm (Mechanical Surface Detection)
- Electronics: DAE3 Sn579; Calibrated: 2018/08/27
- Phantom: ELI Phantom\_1245; Type: QDOVA002AA
- Measurement SW: DASY52, Version 52.10 (2); SEMCAD X Version 14.6.12 (7470)

**Pin=250mW/Area Scan (81x81x1):** Interpolated grid: dx=1.200 mm, dy=1.200 mm

Maximum value of SAR (interpolated) = 22.7 W/kg

**Pin=250mW/Zoom Scan (7x7x7)/Cube 0:** Measurement grid: dx=5mm, dy=5mm, dz=5mm

Reference Value = 106.0 V/m; Power Drift = -0.05 dB

Peak SAR (extrapolated) = 28.0 W/kg

**SAR(1 g) = 13.4 W/kg; SAR(10 g) = 6.19 W/kg**

Maximum value of SAR (measured) = 22.6 W/kg

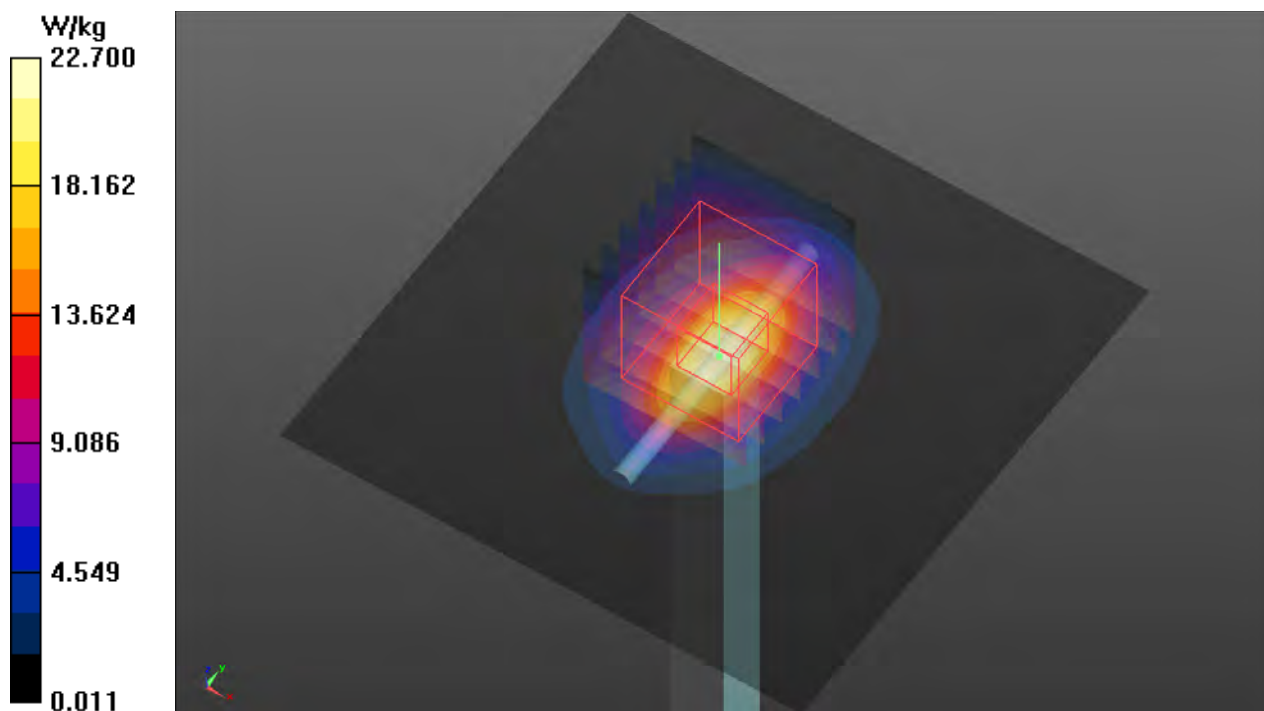

## System Check\_H5250\_190716

**DUT: Dipole 5 GHz; Type: D5GHzV2; SN: 1019**

Communication System: CW; Frequency: 5250 MHz; Duty Cycle: 1:1

Medium: H34T60N1\_0716 Medium parameters used:  $f = 5250$  MHz;  $\sigma = 4.855$  S/m;  $\epsilon_r = 36.447$ ;  $\rho = 1000$  kg/m<sup>3</sup>

Ambient Temperature : 23.5 °C ; Liquid Temperature : 23.2 °C

DASY5 Configuration:

- Probe: EX3DV4 - SN7472; ConvF(5.62, 5.62, 5.62); Calibrated: 2018/08/29
- Sensor-Surface: 1.4mm (Mechanical Surface Detection)
- Electronics: DAE3 Sn579; Calibrated: 2018/08/27
- Phantom: ELI Phantom\_1245; Type: QDOVA002AA
- Measurement SW: DASY52, Version 52.10 (2); SEMCAD X Version 14.6.12 (7470)

**Pin=100mW/Area Scan (91x91x1):** Interpolated grid: dx=1.000 mm, dy=1.000 mm

Maximum value of SAR (interpolated) = 19.3 W/kg

**Pin=100mW/Zoom Scan (7x7x12)/Cube 0:** Measurement grid: dx=4mm, dy=4mm, dz=2mm

Reference Value = 71.55 V/m; Power Drift = 0.05 dB

Peak SAR (extrapolated) = 36.1 W/kg

**SAR(1 g) = 8.38 W/kg; SAR(10 g) = 2.4 W/kg**

Maximum value of SAR (measured) = 21.3 W/kg

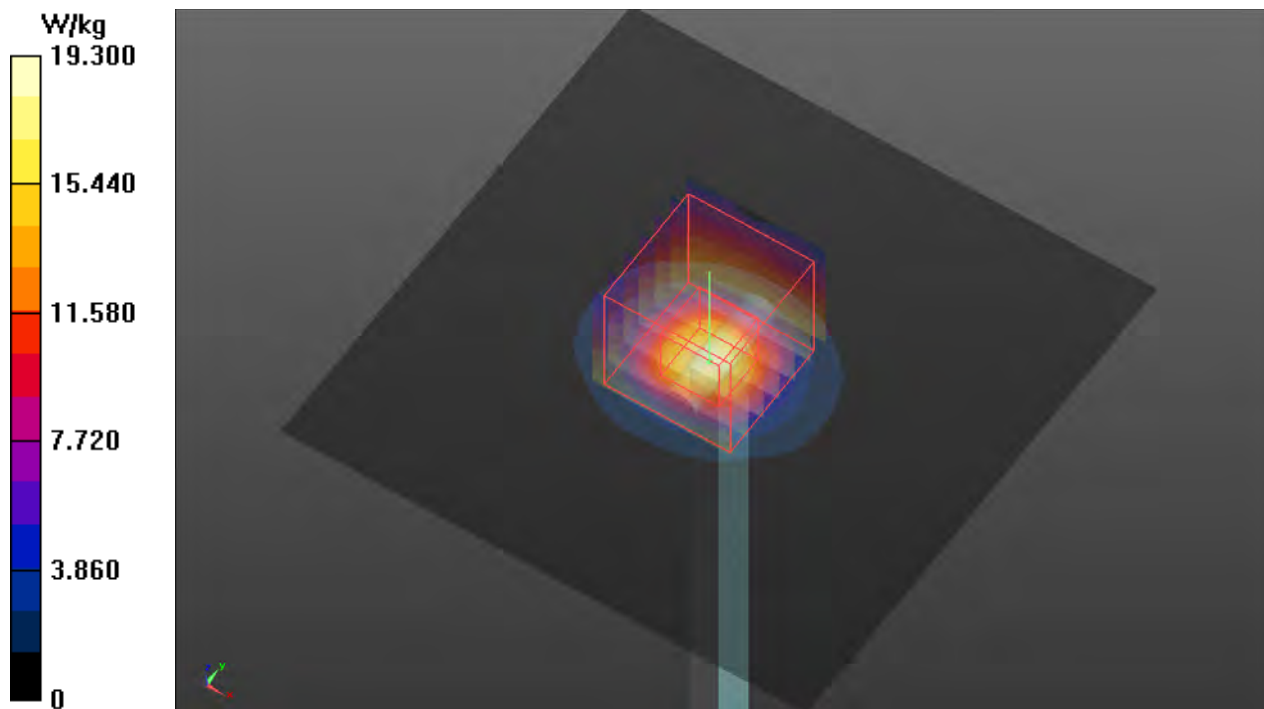

## System Check\_H5600\_190716

**DUT: Dipole 5 GHz; Type: D5GHzV2; SN: 1019**

Communication System: CW; Frequency: 5600 MHz; Duty Cycle: 1:1

Medium: H34T60N1\_0716 Medium parameters used:  $f = 5600$  MHz;  $\sigma = 5.247$  S/m;  $\epsilon_r = 35.901$ ;  $\rho = 1000$  kg/m<sup>3</sup>

Ambient Temperature : 23.5 °C ; Liquid Temperature : 23.2 °C

DASY5 Configuration:

- Probe: EX3DV4 - SN7472; ConvF(5.16, 5.16, 5.16); Calibrated: 2018/08/29
- Sensor-Surface: 1.4mm (Mechanical Surface Detection)
- Electronics: DAE3 Sn579; Calibrated: 2018/08/27
- Phantom: ELI Phantom\_1245; Type: QDOVA002AA
- Measurement SW: DASY52, Version 52.10 (2); SEMCAD X Version 14.6.12 (7470)

**Pin=100mW/Area Scan (91x91x1):** Interpolated grid: dx=1.000 mm, dy=1.000 mm

Maximum value of SAR (interpolated) = 21.9 W/kg

**Pin=100mW/Zoom Scan (7x7x12)/Cube 0:** Measurement grid: dx=4mm, dy=4mm, dz=2mm

Reference Value = 73.68 V/m; Power Drift = -0.14 dB

Peak SAR (extrapolated) = 40.1 W/kg

**SAR(1 g) = 8.83 W/kg; SAR(10 g) = 2.51 W/kg**

Maximum value of SAR (measured) = 23.0 W/kg

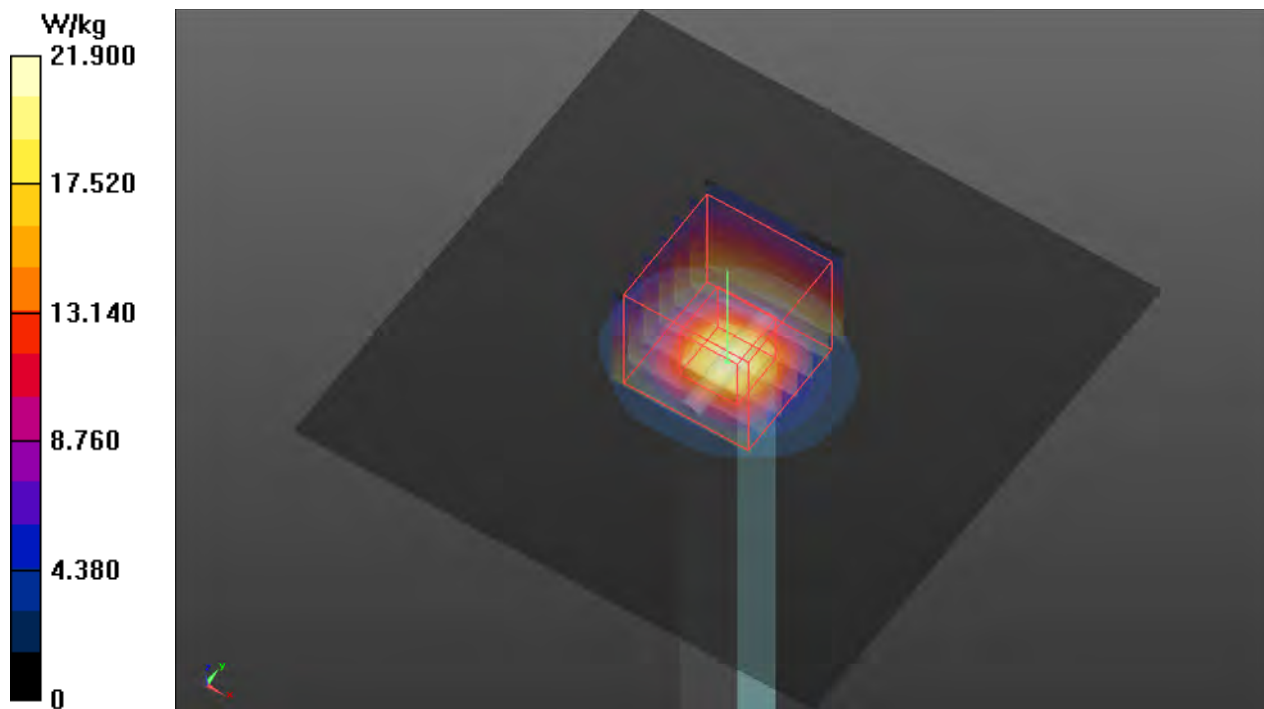

## System Check\_H5750\_190716

**DUT: Dipole 5 GHz; Type: D5GHzV2; SN: 1019**

Communication System: CW; Frequency: 5750 MHz; Duty Cycle: 1:1

Medium: H34T60N1\_0716 Medium parameters used:  $f = 5750$  MHz;  $\sigma = 5.387$  S/m;  $\epsilon_r = 35.889$ ;  $\rho = 1000$  kg/m<sup>3</sup>

Ambient Temperature : 23.5 °C ; Liquid Temperature : 23.2 °C

DASY5 Configuration:

- Probe: EX3DV4 - SN7472; ConvF(5.32, 5.32, 5.32); Calibrated: 2018/08/29
- Sensor-Surface: 1.4mm (Mechanical Surface Detection)
- Electronics: DAE3 Sn579; Calibrated: 2018/08/27
- Phantom: ELI Phantom\_1245; Type: QDOVA002AA;
- Measurement SW: DASY52, Version 52.10 (2); SEMCAD X Version 14.6.12 (7470)

**Pin=100mW/Area Scan (91x91x1):** Interpolated grid: dx=1.000 mm, dy=1.000 mm

Maximum value of SAR (interpolated) = 18.4 W/kg

**Pin=100mW/Zoom Scan (7x7x12)/Cube 0:** Measurement grid: dx=4mm, dy=4mm, dz=2mm

Reference Value = 58.18 V/m; Power Drift = -0.08 dB

Peak SAR (extrapolated) = 35.5 W/kg

**SAR(1 g) = 7.59 W/kg; SAR(10 g) = 2.16 W/kg**

Maximum value of SAR (measured) = 20.0 W/kg

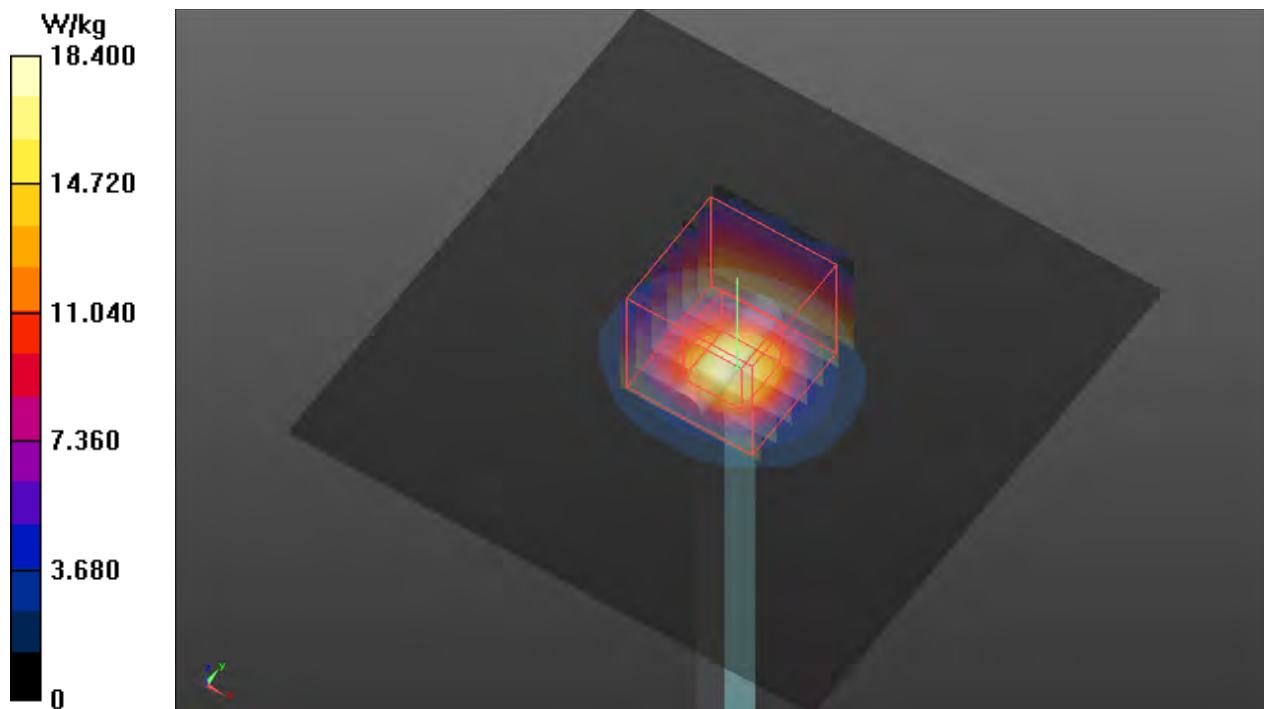

## System Check\_H2450\_190720

**DUT: Dipole 2450 MHz; Type: D2450V2; SN: 737**

Communication System: CW; Frequency: 2450 MHz; Duty Cycle: 1:1

Medium: H19T27N1\_0720 Medium parameters used:  $f = 2450$  MHz;  $\sigma = 1.851$  S/m;  $\epsilon_r = 38.205$ ;  $\rho = 1000$  kg/m<sup>3</sup>

Ambient Temperature : 23.7 °C ; Liquid Temperature : 23.4 °C

DASY5 Configuration:

- Probe: EX3DV4 - SN7375; ConvF(7.64, 7.64, 7.64); Calibrated: 2018/12/13
- Sensor-Surface: 1.4mm (Mechanical Surface Detection)
- Electronics: DAE4 Sn1277; Calibrated: 2019/01/24
- Phantom: ELI Phantom\_1204; Type: QDOVA
- Measurement SW: DASY52, Version 52.10 (2); SEMCAD X Version 14.6.12 (7450)

**Pin=250mW/Area Scan (81x81x1):** Interpolated grid: dx=1.200 mm, dy=1.200 mm

Maximum value of SAR (interpolated) = 21.4 W/kg

**Pin=250mW/Zoom Scan (7x7x7)/Cube 0:** Measurement grid: dx=5mm, dy=5mm, dz=5mm

Reference Value = 103.9 V/m; Power Drift = -0.05 dB

Peak SAR (extrapolated) = 26.5 W/kg

**SAR(1 g) = 12.7 W/kg; SAR(10 g) = 5.88 W/kg**

Maximum value of SAR (measured) = 21.4 W/kg

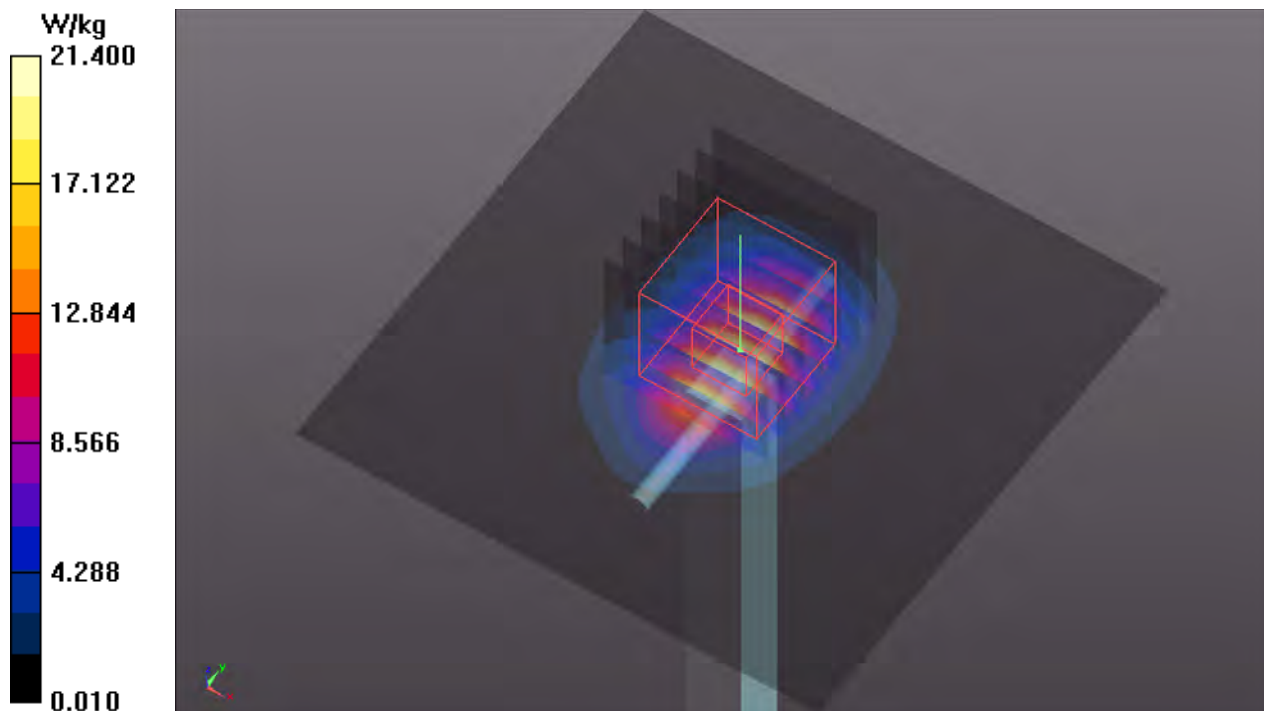

## System Check\_H5250\_190720

**DUT: Dipole 5 GHz; Type: D5GHzV2; SN: 1019**

Communication System: CW; Frequency: 5250 MHz; Duty Cycle: 1:1

Medium: H34T60N1\_0720 Medium parameters used:  $f = 5250$  MHz;  $\sigma = 4.818$  S/m;  $\epsilon_r = 35.611$ ;  $\rho = 1000$  kg/m<sup>3</sup>

Ambient Temperature : 23.7 °C ; Liquid Temperature : 23.4 °C

DASY5 Configuration:

- Probe: EX3DV4 - SN7375; ConvF(5.29, 5.29, 5.29); Calibrated: 2018/12/13
- Sensor-Surface: 1.4mm (Mechanical Surface Detection)
- Electronics: DAE4 Sn1277; Calibrated: 2019/01/24
- Phantom: ELI Phantom\_1204; Type: QDOVA
- Measurement SW: DASY52, Version 52.10 (2); SEMCAD X Version 14.6.12 (7450)

**Pin=100mW/Area Scan (91x91x1):** Interpolated grid: dx=1.000 mm, dy=1.000 mm

Maximum value of SAR (interpolated) = 19.8 W/kg

**Pin=100mW/Zoom Scan (7x7x12)/Cube 0:** Measurement grid: dx=4mm, dy=4mm, dz=2mm

Reference Value = 72.96 V/m; Power Drift = 0.04 dB

Peak SAR (extrapolated) = 36.3 W/kg

**SAR(1 g) = 8.52 W/kg; SAR(10 g) = 2.44 W/kg**

Maximum value of SAR (measured) = 21.5 W/kg

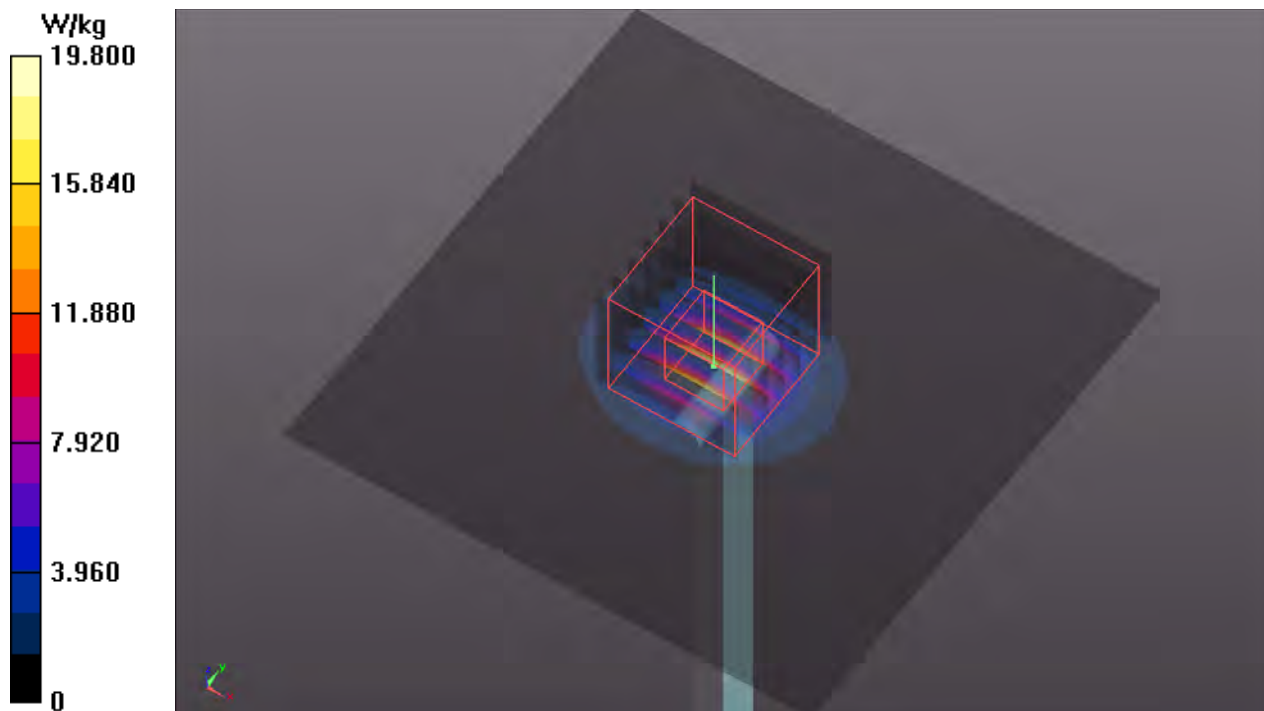

## System Check\_H5600\_190720

**DUT: Dipole 5 GHz; Type: D5GHzV2; SN: 1019**

Communication System: CW; Frequency: 5600 MHz; Duty Cycle: 1:1

Medium: H34T60N1\_0720 Medium parameters used:  $f = 5600$  MHz;  $\sigma = 5.197$  S/m;  $\epsilon_r = 35.011$ ;  $\rho = 1000$  kg/m<sup>3</sup>

Ambient Temperature : 23.7 °C ; Liquid Temperature : 23.4 °C

DASY5 Configuration:

- Probe: EX3DV4 - SN7375; ConvF(4.69, 4.69, 4.69); Calibrated: 2018/12/13
- Sensor-Surface: 1.4mm (Mechanical Surface Detection)
- Electronics: DAE4 Sn1277; Calibrated: 2019/01/24
- Phantom: ELI Phantom\_1204; Type: QDOVA
- Measurement SW: DASY52, Version 52.10 (2); SEMCAD X Version 14.6.12 (7450)

**Pin=100mW/Area Scan (91x91x1):** Interpolated grid: dx=1.000 mm, dy=1.000 mm

Maximum value of SAR (interpolated) = 21.7 W/kg

**Pin=100mW/Zoom Scan (7x7x12)/Cube 0:** Measurement grid: dx=4mm, dy=4mm, dz=2mm

Reference Value = 73.75 V/m; Power Drift = -0.14 dB

Peak SAR (extrapolated) = 39.9 W/kg

**SAR(1 g) = 8.76 W/kg; SAR(10 g) = 2.49 W/kg**

Maximum value of SAR (measured) = 22.8 W/kg

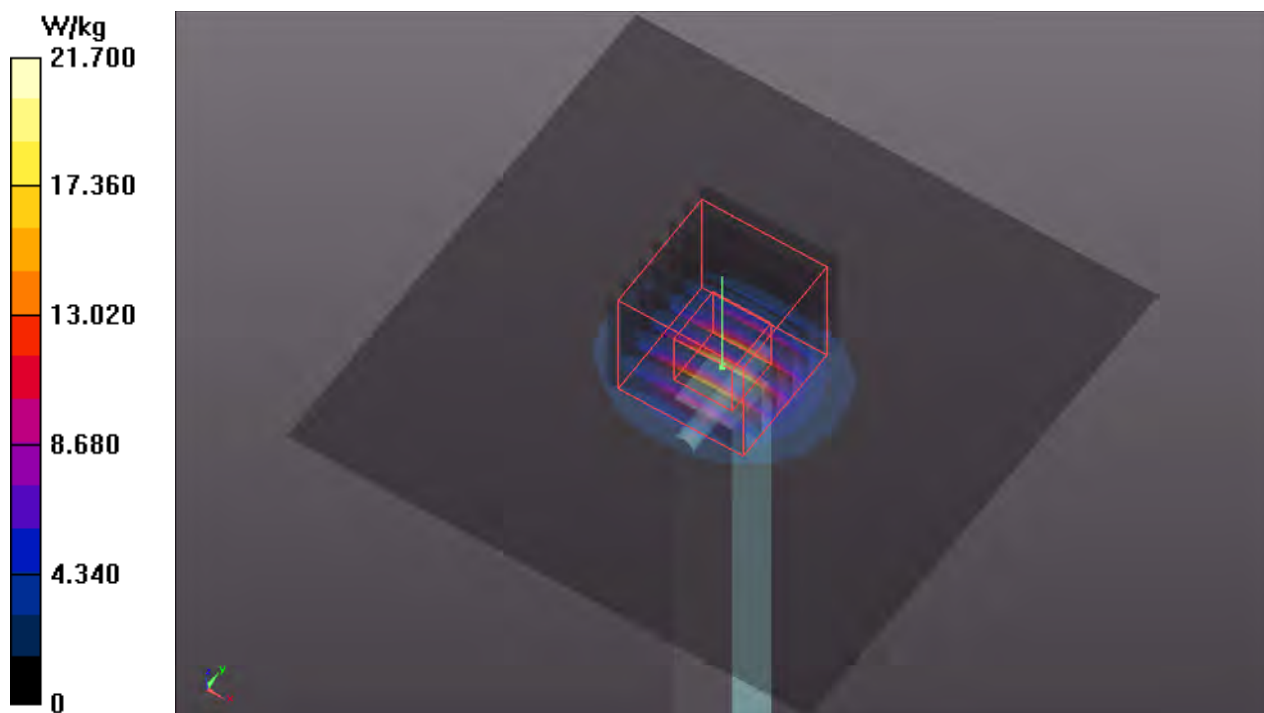



## System Check\_H5750\_190720

**DUT: Dipole 5 GHz; Type: D5GHzV2; SN: 1019**

Communication System: CW; Frequency: 5750 MHz; Duty Cycle: 1:1

Medium: H34T60N1\_0720 Medium parameters used:  $f = 5750$  MHz;  $\sigma = 5.36$  S/m;  $\epsilon_r = 34.663$ ;  $\rho = 1000$  kg/m<sup>3</sup>

Ambient Temperature : 23.7 °C ; Liquid Temperature : 23.4 °C

DASY5 Configuration:

- Probe: EX3DV4 - SN7375; ConvF(4.85, 4.85, 4.85); Calibrated: 2018/12/13
- Sensor-Surface: 1.4mm (Mechanical Surface Detection)
- Electronics: DAE4 Sn1277; Calibrated: 2019/01/24
- Phantom: ELI Phantom\_1204; Type: QDOVA
- Measurement SW: DASY52, Version 52.10 (2); SEMCAD X Version 14.6.12 (7450)

**Pin=100mW/Area Scan (91x91x1):** Interpolated grid: dx=1.000 mm, dy=1.000 mm

Maximum value of SAR (interpolated) = 20.4 W/kg

**Pin=100mW/Zoom Scan (7x7x12)/Cube 0:** Measurement grid: dx=4mm, dy=4mm, dz=2mm

Reference Value = 61.70 V/m; Power Drift = -0.04 dB

Peak SAR (extrapolated) = 38.7 W/kg

**SAR(1 g) = 8.36 W/kg; SAR(10 g) = 2.39 W/kg**

Maximum value of SAR (measured) = 21.9 W/kg

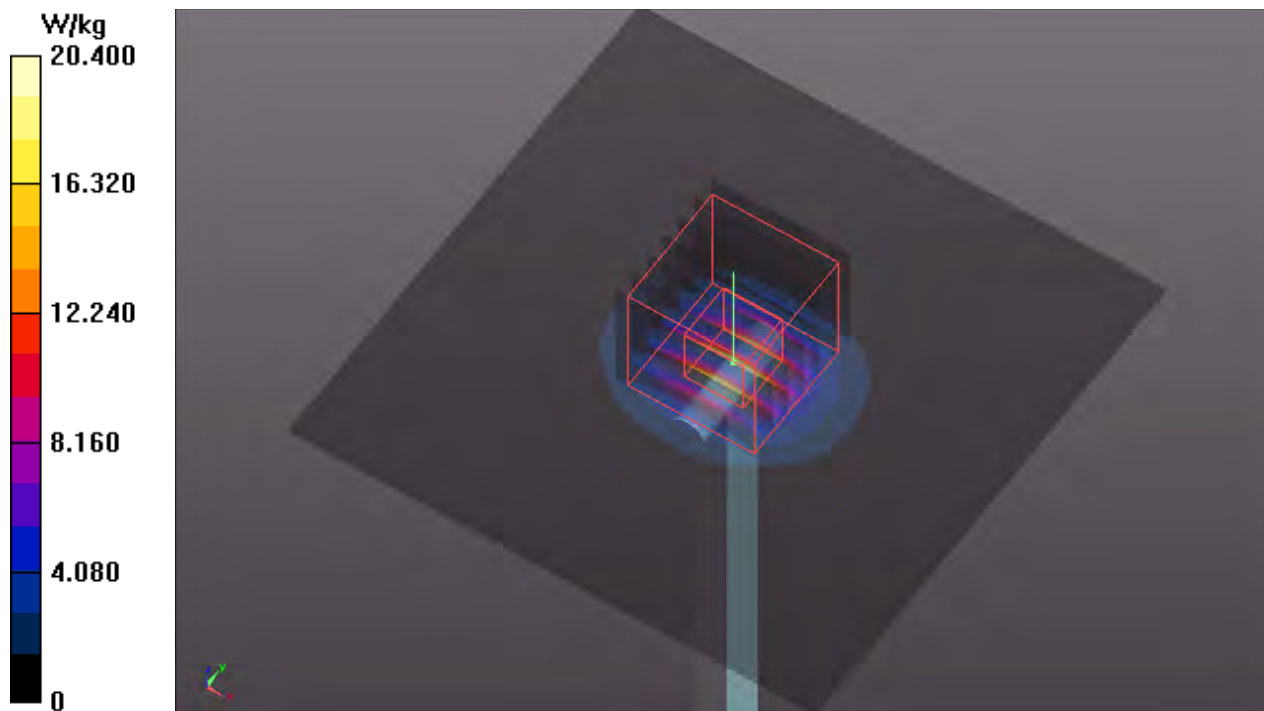

## System Check\_H2450\_190722

**DUT: Dipole 2450 MHz; Type: D2450V2; SN: 737**

Communication System: CW; Frequency: 2450 MHz; Duty Cycle: 1:1

Medium: H19T27N1\_0722 Medium parameters used :  $f = 2450$  MHz;  $\sigma = 1.865$  S/m;  $\epsilon_r = 37.815$ ;  $\rho = 1000$  kg/m<sup>3</sup>

Ambient Temperature : 23.7 °C ; Liquid Temperature : 23.4 °C

DASY5 Configuration:

- Probe: EX3DV4 - SN7375; ConvF(7.64, 7.64, 7.64); Calibrated: 2018/12/13
- Sensor-Surface: 1.4mm (Mechanical Surface Detection)
- Electronics: DAE4 Sn1277; Calibrated: 2019/01/24
- Phantom: ELI Phantom\_1204; Type: QDOVA;
- Measurement SW: DASY52, Version 52.10 (2); SEMCAD X Version 14.6.12 (7450)

**Pin=250mW/Area Scan (81x81x1):** Interpolated grid: dx=1.200 mm, dy=1.200 mm

Maximum value of SAR (interpolated) = 23.3 W/kg

**Pin=250mW/Zoom Scan (7x7x7)/Cube 0:** Measurement grid: dx=5mm, dy=5mm, dz=5mm

Reference Value = 113.6 V/m; Power Drift = -0.09 dB

Peak SAR (extrapolated) = 28.9 W/kg

**SAR(1 g) = 13.3 W/kg; SAR(10 g) = 6.21 W/kg**

Maximum value of SAR (measured) = 23.4 W/kg

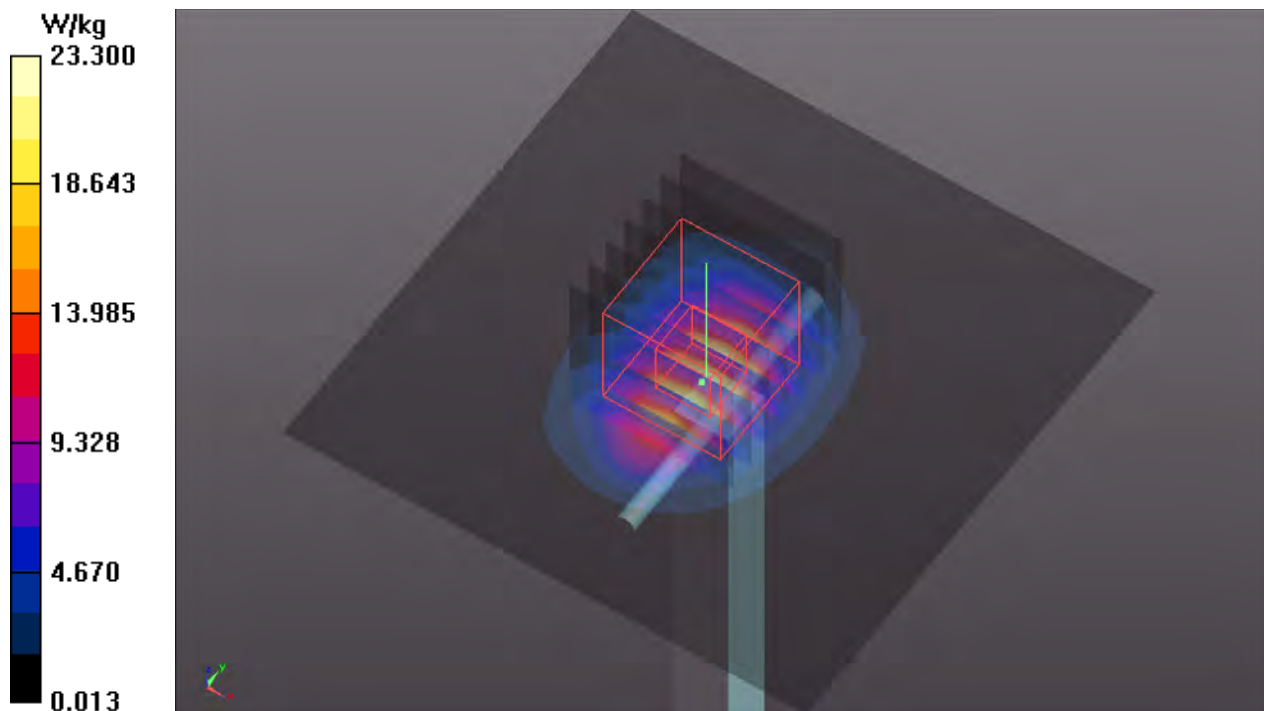

## System Check\_H5250\_190722

**DUT: Dipole 5 GHz; Type: D5GHzV2; SN: 1019**

Communication System: CW; Frequency: 5250 MHz; Duty Cycle: 1:1

Medium: H34T60N1\_0722 Medium parameters used:  $f = 5250$  MHz;  $\sigma = 4.701$  S/m;  $\epsilon_r = 36.243$ ;  $\rho = 1000$  kg/m<sup>3</sup>

Ambient Temperature : 23.7 °C ; Liquid Temperature : 23.4 °C

DASY5 Configuration:

- Probe: EX3DV4 - SN7375; ConvF(5.29, 5.29, 5.29); Calibrated: 2018/12/13
- Sensor-Surface: 1.4mm (Mechanical Surface Detection)
- Electronics: DAE4 Sn1277; Calibrated: 2019/01/24
- Phantom: ELI Phantom\_1204; Type: QDOVA;
- Measurement SW: DASY52, Version 52.10 (2); SEMCAD X Version 14.6.12 (7450)

**Pin=100mW/Area Scan (91x91x1):** Interpolated grid: dx=1.000 mm, dy=1.000 mm

Maximum value of SAR (interpolated) = 19.3 W/kg

**Pin=100mW/Zoom Scan (7x7x12)/Cube 0:** Measurement grid: dx=4mm, dy=4mm, dz=2mm

Reference Value = 70.29 V/m; Power Drift = 0.12 dB

Peak SAR (extrapolated) = 33.2 W/kg

**SAR(1 g) = 7.64 W/kg; SAR(10 g) = 2.2 W/kg**

Maximum value of SAR (measured) = 21.1 W/kg

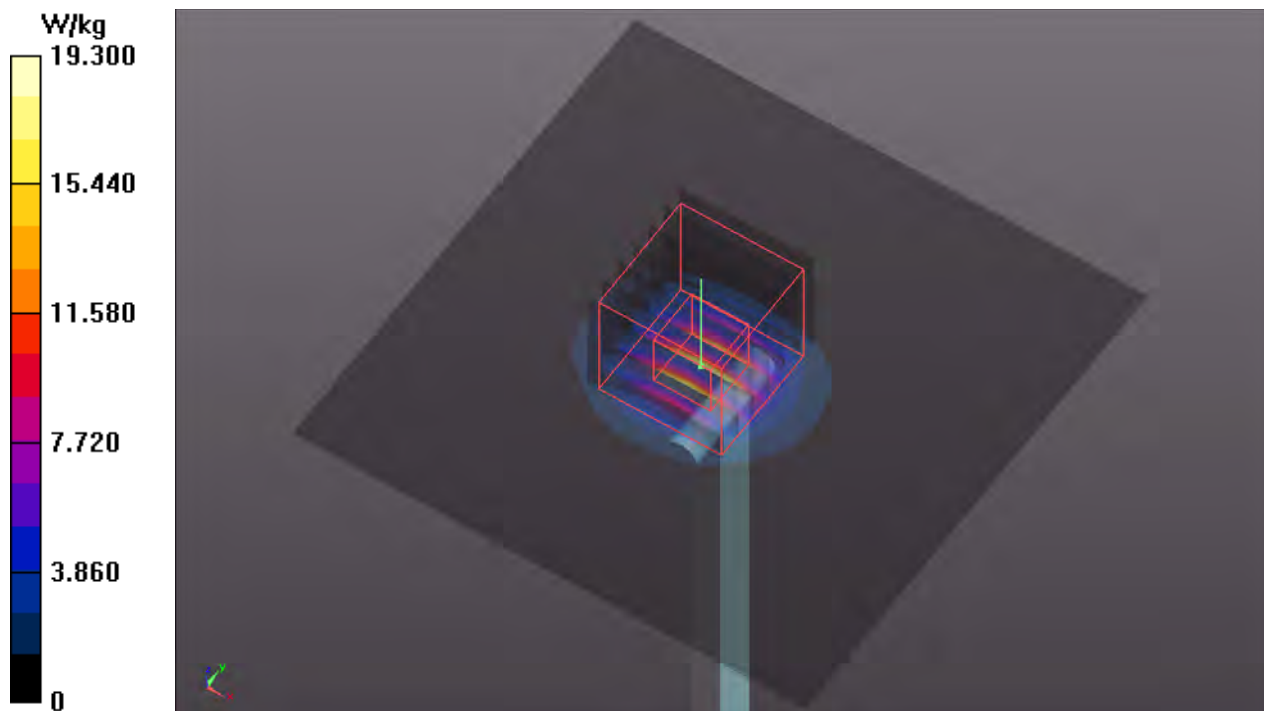

## System Check\_H5600\_190722

**DUT: Dipole 5 GHz; Type: D5GHzV2; SN: 1019**

Communication System: CW; Frequency: 5600 MHz; Duty Cycle: 1:1

Medium: H34T60N1\_0722 Medium parameters used:  $f = 5600$  MHz;  $\sigma = 5.124$  S/m;  $\epsilon_r = 35.657$ ;  $\rho = 1000$  kg/m<sup>3</sup>

Ambient Temperature : 23.7 °C ; Liquid Temperature : 23.4 °C

DASY5 Configuration:

- Probe: EX3DV4 - SN7375; ConvF(4.69, 4.69, 4.69); Calibrated: 2018/12/13
- Sensor-Surface: 1.4mm (Mechanical Surface Detection)
- Electronics: DAE4 Sn1277; Calibrated: 2019/01/24
- Phantom: ELI Phantom\_1204; Type: QDOVA;
- Measurement SW: DASY52, Version 52.10 (2); SEMCAD X Version 14.6.12 (7450)

**Pin=100mW/Area Scan (91x91x1):** Interpolated grid: dx=1.000 mm, dy=1.000 mm

Maximum value of SAR (interpolated) = 24.0 W/kg

**Pin=100mW/Zoom Scan (7x7x12)/Cube 0:** Measurement grid: dx=4mm, dy=4mm, dz=2mm

Reference Value = 78.88 V/m; Power Drift = -0.02 dB

Peak SAR (extrapolated) = 46.1 W/kg

**SAR(1 g) = 8.52 W/kg; SAR(10 g) = 2.42 W/kg**

Maximum value of SAR (measured) = 25.8 W/kg

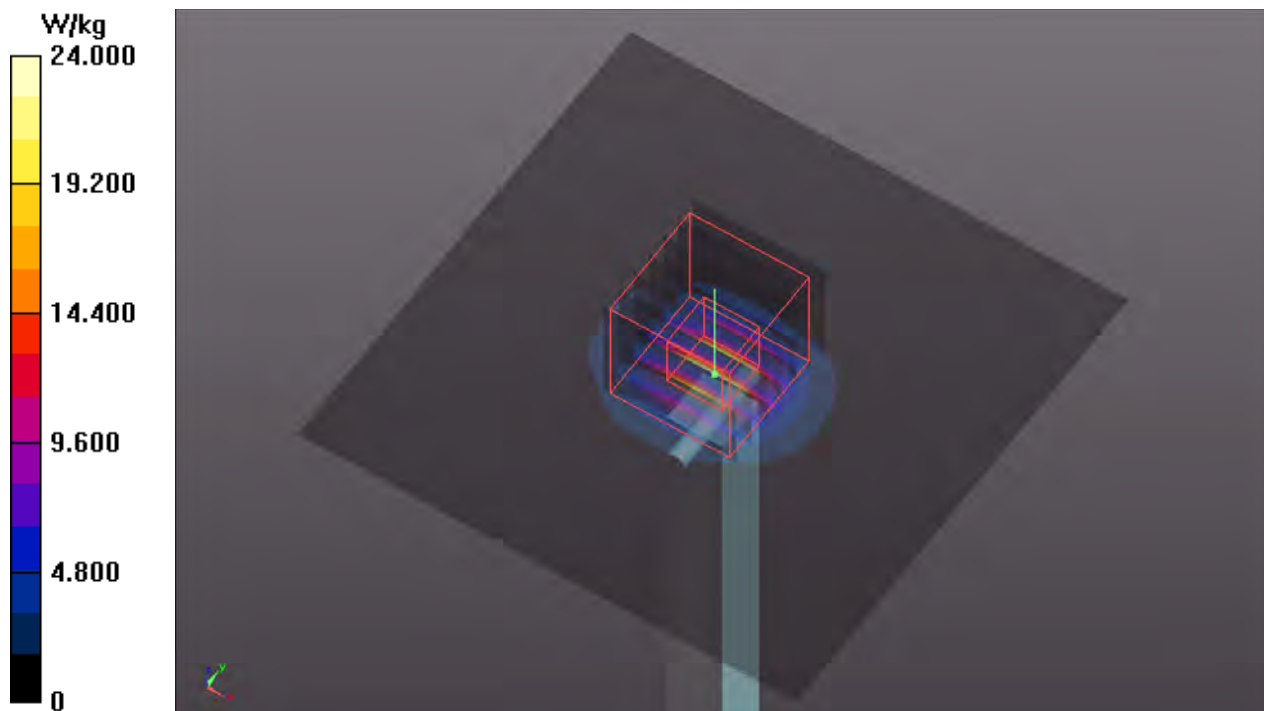

## System Check\_H5750\_190722

**DUT: Dipole 5 GHz; Type: D5GHzV2; SN: 1019**

Communication System: CW; Frequency: 5750 MHz; Duty Cycle: 1:1

Medium: H34T60N1\_0722 Medium parameters used:  $f = 5750$  MHz;  $\sigma = 5.298$  S/m;  $\epsilon_r = 35.4$ ;  $\rho = 1000$  kg/m<sup>3</sup>

Ambient Temperature : 23.7 °C ; Liquid Temperature : 23.4 °C

DASY5 Configuration:

- Probe: EX3DV4 - SN7375; ConvF(4.85, 4.85, 4.85); Calibrated: 2018/12/13
- Sensor-Surface: 1.4mm (Mechanical Surface Detection)
- Electronics: DAE4 Sn1277; Calibrated: 2019/01/24
- Phantom: ELI Phantom\_1204; Type: QDOVA;
- Measurement SW: DASY52, Version 52.10 (2); SEMCAD X Version 14.6.12 (7450)

**Pin=100mW/Area Scan (91x91x1):** Interpolated grid: dx=1.000 mm, dy=1.000 mm

Maximum value of SAR (interpolated) = 22.7 W/kg

**Pin=100mW/Zoom Scan (7x7x12)/Cube 0:** Measurement grid: dx=4mm, dy=4mm, dz=2mm

Reference Value = 65.19 V/m; Power Drift = -0.07 dB

Peak SAR (extrapolated) = 43.8 W/kg

**SAR(1 g) = 8.17 W/kg; SAR(10 g) = 2.33 W/kg**

Maximum value of SAR (measured) = 24.5 W/kg

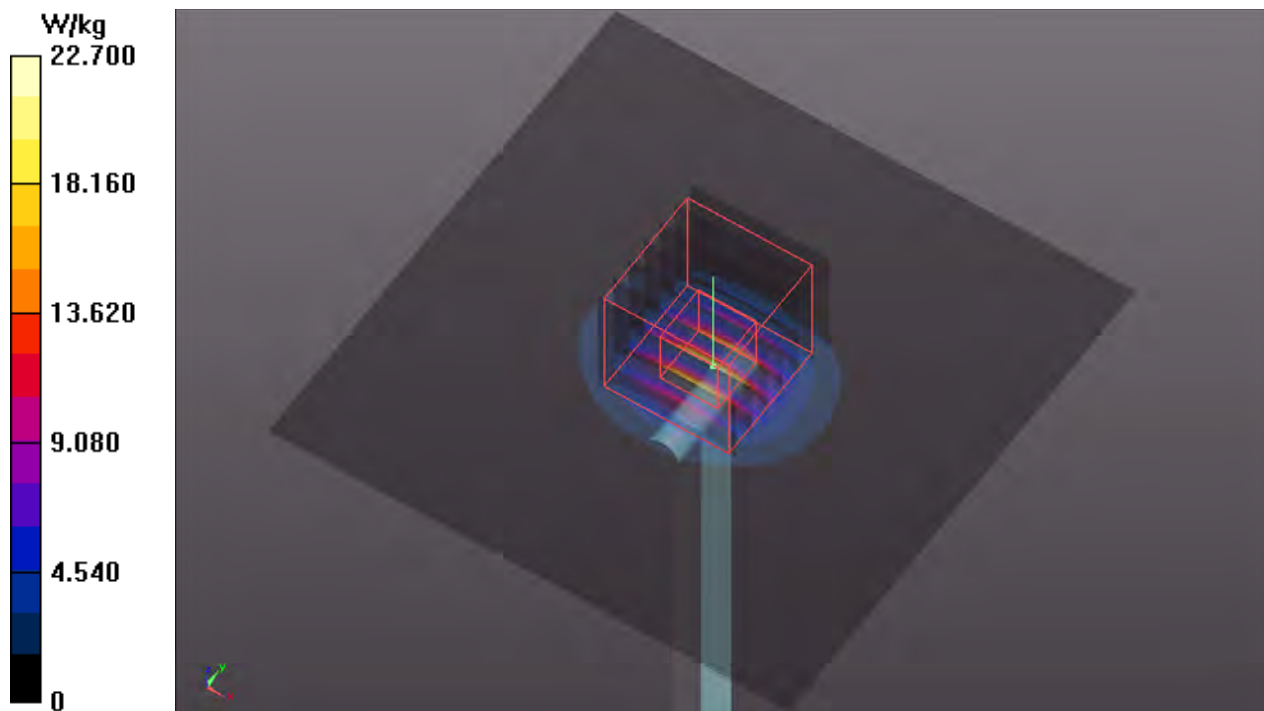

## System Check\_H5250\_190723

**DUT: Dipole 5 GHz; Type: D5GHzV2; SN: 1019**

Communication System: CW; Frequency: 5250 MHz; Duty Cycle: 1:1

Medium: H34T60N1\_0723 Medium parameters used :  $f = 5250$  MHz;  $\sigma = 4.656$  S/m;  $\epsilon_r = 36.455$ ;  $\rho = 1000$  kg/m<sup>3</sup>

Ambient Temperature : 23.7 °C ; Liquid Temperature : 23.4 °C

DASY5 Configuration:

- Probe: EX3DV4 - SN7375; ConvF(5.29, 5.29, 5.29); Calibrated: 2018/12/13
- Sensor-Surface: 1.4mm (Mechanical Surface Detection)
- Electronics: DAE4 Sn1277; Calibrated: 2019/01/24
- Phantom: ELI Phantom\_1204; Type: QDOVA;
- Measurement SW: DASY52, Version 52.10 (2); SEMCAD X Version 14.6.12 (7450)

**Pin=100mW/Area Scan (91x91x1):** Interpolated grid: dx=1.000 mm, dy=1.000 mm

Maximum value of SAR (interpolated) = 19.2 W/kg

**Pin=100mW/Zoom Scan (7x7x12)/Cube 0:** Measurement grid: dx=4mm, dy=4mm, dz=2mm

Reference Value = 73.94 V/m; Power Drift = 0.02 dB

Peak SAR (extrapolated) = 32.9 W/kg

**SAR(1 g) = 7.56 W/kg; SAR(10 g) = 2.17 W/kg**

Maximum value of SAR (measured) = 21.0 W/kg

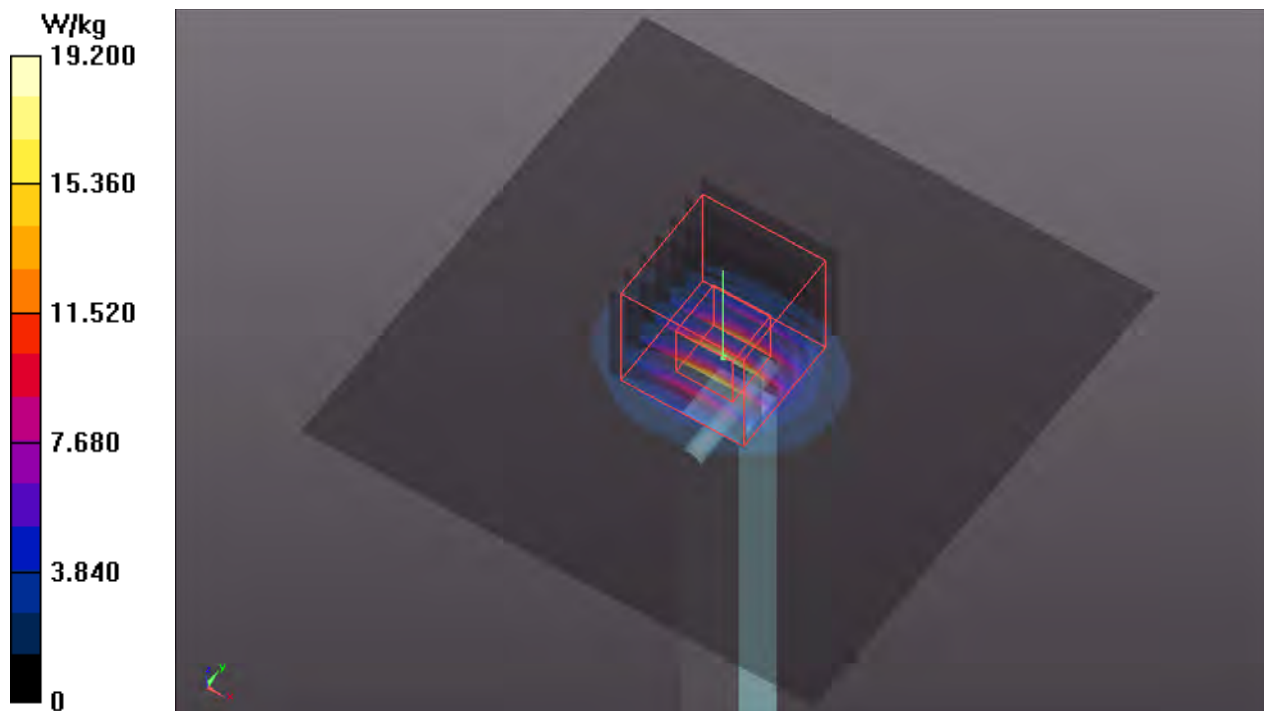

## System Check\_H5600\_190723

**DUT: Dipole 5 GHz; Type: D5GHzV2; SN: 1019**

Communication System: CW; Frequency: 5600 MHz; Duty Cycle: 1:1

Medium: H34T60N1\_0723 Medium parameters used:  $f = 5600$  MHz;  $\sigma = 5.014$  S/m;  $\epsilon_r = 35.992$ ;  $\rho = 1000$  kg/m<sup>3</sup>

Ambient Temperature : 23.7 °C ; Liquid Temperature : 23.4 °C

DASY5 Configuration:

- Probe: EX3DV4 - SN7375; ConvF(4.69, 4.69, 4.69); Calibrated: 2018/12/13
- Sensor-Surface: 1.4mm (Mechanical Surface Detection)
- Electronics: DAE4 Sn1277; Calibrated: 2019/01/24
- Phantom: ELI Phantom\_1204; Type: QDOVA;
- Measurement SW: DASY52, Version 52.10 (2); SEMCAD X Version 14.6.12 (7450)

**Pin=100mW/Area Scan (91x91x1):** Interpolated grid: dx=1.000 mm, dy=1.000 mm

Maximum value of SAR (interpolated) = 20.9 W/kg

**Pin=100mW/Zoom Scan (7x7x12)/Cube 0:** Measurement grid: dx=4mm, dy=4mm, dz=2mm

Reference Value = 73.88 V/m; Power Drift = -0.06 dB

Peak SAR (extrapolated) = 36.9 W/kg

**SAR(1 g) = 8.18 W/kg; SAR(10 g) = 2.33 W/kg**

Maximum value of SAR (measured) = 22.5 W/kg

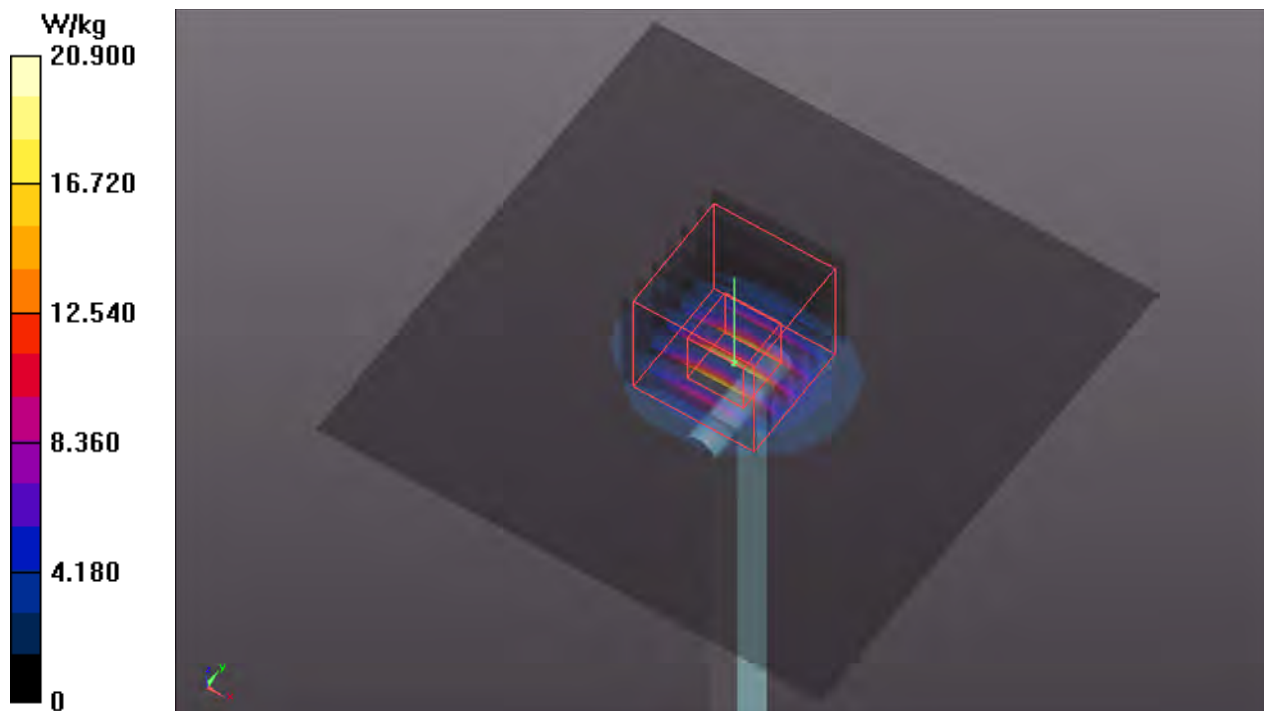



## System Check\_H5750\_190723

**DUT: Dipole 5 GHz; Type: D5GHzV2; SN: 1019**

Communication System: CW; Frequency: 5750 MHz; Duty Cycle: 1:1

Medium: H34T60N1\_0723 Medium parameters used:  $f = 5750$  MHz;  $\sigma = 5.173$  S/m;  $\epsilon_r = 35.788$ ;  $\rho = 1000$  kg/m<sup>3</sup>

Ambient Temperature : 23.7 °C ; Liquid Temperature : 23.4 °C

DASY5 Configuration:

- Probe: EX3DV4 - SN7375; ConvF(4.85, 4.85, 4.85); Calibrated: 2018/12/13
- Sensor-Surface: 1.4mm (Mechanical Surface Detection)
- Electronics: DAE4 Sn1277; Calibrated: 2019/01/24
- Phantom: ELI Phantom\_1204; Type: QDOVA;
- Measurement SW: DASY52, Version 52.10 (2); SEMCAD X Version 14.6.12 (7450)

**Pin=100mW/Area Scan (91x91x1):** Interpolated grid: dx=1.000 mm, dy=1.000 mm

Maximum value of SAR (interpolated) = 21.5 W/kg

**Pin=100mW/Zoom Scan (7x7x12)/Cube 0:** Measurement grid: dx=4mm, dy=4mm, dz=2mm

Reference Value = 60.51 V/m; Power Drift = 0.09 dB

Peak SAR (extrapolated) = 40.4 W/kg

**SAR(1 g) = 7.54 W/kg; SAR(10 g) = 2.16 W/kg**

Maximum value of SAR (measured) = 22.7 W/kg

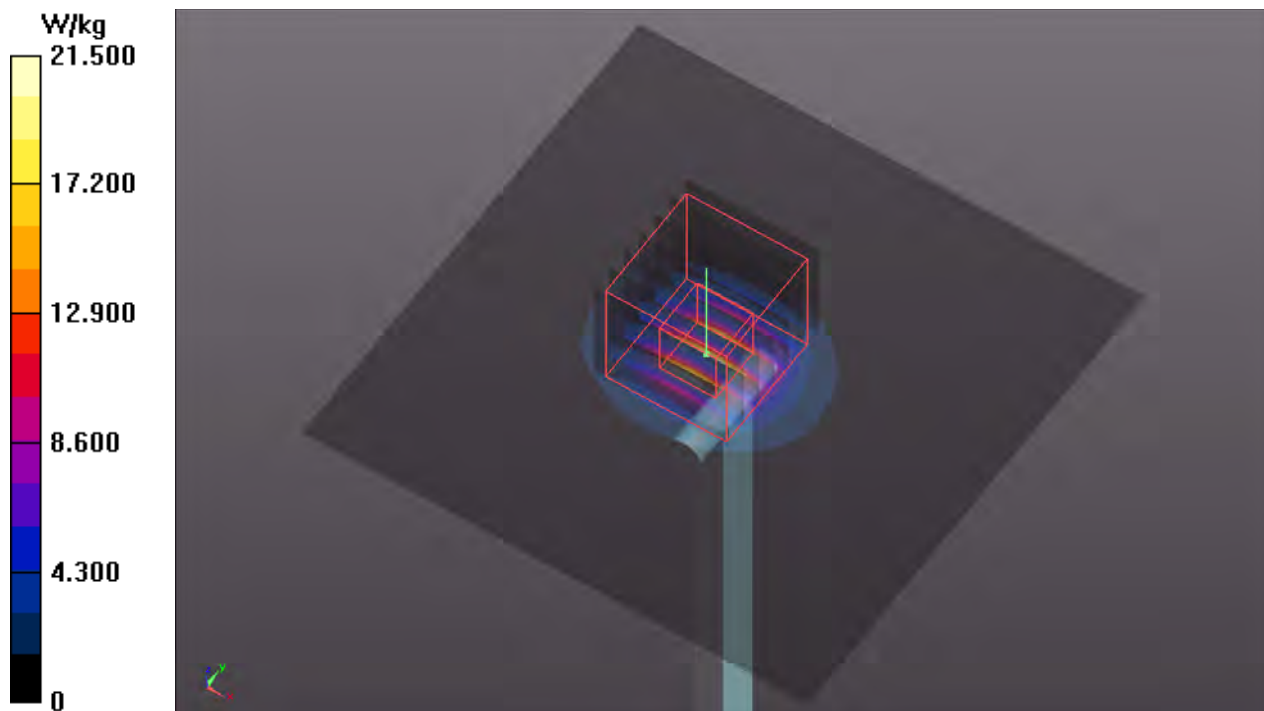



## **Appendix B. SAR Plots of SAR Measurement**

The SAR plots for highest measured SAR in each exposure configuration, wireless mode and frequency band combination, and measured SAR > 1.5 W/kg are shown as follows.

**P01 WLAN2.4G\_802.11b\_Bottom Side\_0mm\_Ch6\_Sample YAGEO\_Ant0****DUT: 190625C08**

Communication System: WLAN\_2.4G; Frequency: 2437 MHz; Duty Cycle: 1:1

Medium: H19T27N1\_0720 Medium parameters used:  $f = 2437$  MHz;  $\sigma = 1.838$  S/m;  $\epsilon_r = 38.249$ ;  $\rho = 1000$  kg/m<sup>3</sup>

Ambient Temperature : 23.7 °C ; Liquid Temperature : 23.4 °C

DASY5 Configuration:

- Probe: EX3DV4 - SN7375; ConvF(7.64, 7.64, 7.64); Calibrated: 2018/12/13
- Sensor-Surface: 1.4mm (Mechanical Surface Detection)
- Electronics: DAE4 Sn1277; Calibrated: 2019/01/24
- Phantom: ELI Phantom\_1204; Type: QDOVA;
- Measurement SW: DASY52, Version 52.10 (2); SEMCAD X Version 14.6.12 (7450)

**- Area Scan (71x351x1):** Interpolated grid: dx=1.200 mm, dy=1.200 mm

Maximum value of SAR (interpolated) = 0.579 W/kg

**- Zoom Scan (5x5x7)/Cube 0:** Measurement grid: dx=8mm, dy=8mm, dz=5mm

Reference Value = 15.19 V/m; Power Drift = -0.06 dB

Peak SAR (extrapolated) = 1.13 W/kg

**SAR(1 g) = 0.536 W/kg; SAR(10 g) = 0.258 W/kg**

Maximum value of SAR (measured) = 0.884 W/kg

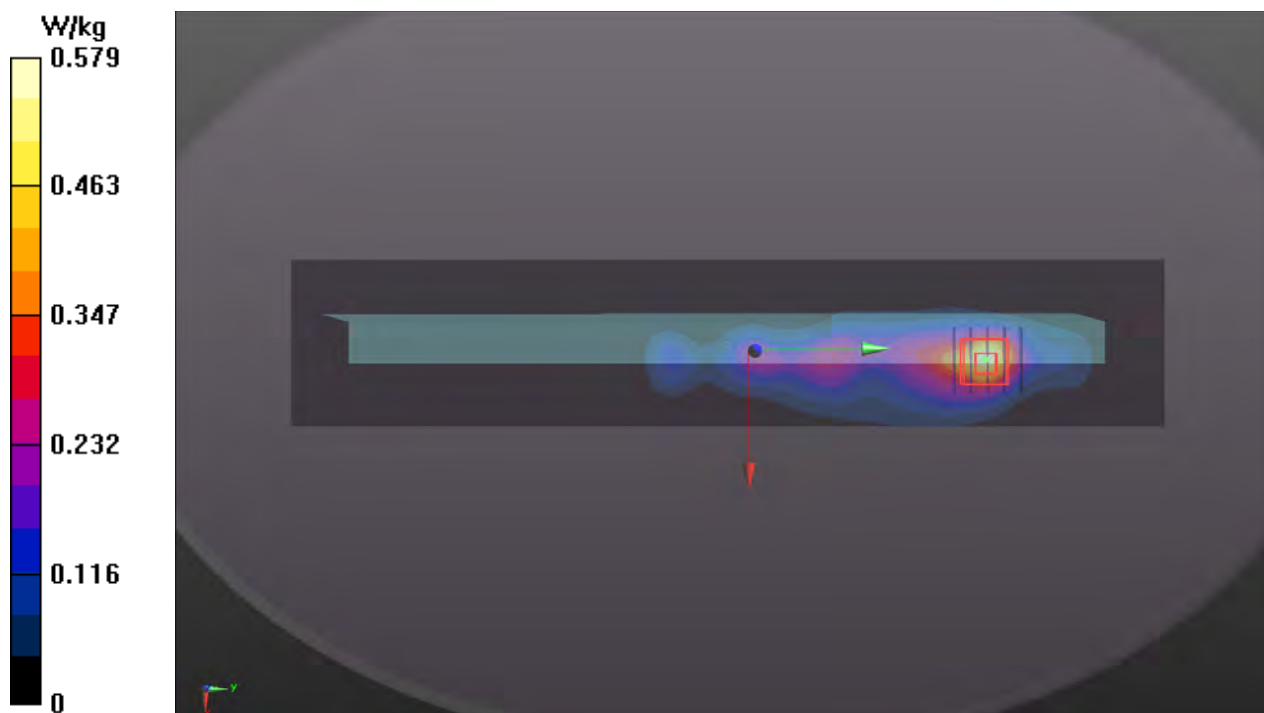

**P02 WLAN5.3G\_802.11ac VHT80\_Bottom Side\_0mm\_Ch58\_Sample YAGEO\_Ant0+1****DUT: 190625C08**

Communication System: WLAN\_5G; Frequency: 5290 MHz; Duty Cycle: 1:1

Medium: H34T60N1\_0720 Medium parameters used:  $f = 5290$  MHz;  $\sigma = 4.85$  S/m;  $\epsilon_r = 35.539$ ;  $\rho = 1000$  kg/m<sup>3</sup>

Ambient Temperature : 23.7 °C ; Liquid Temperature : 23.4 °C

DASY5 Configuration:

- Probe: EX3DV4 - SN7375; ConvF(5.29, 5.29, 5.29); Calibrated: 2018/12/13
- Sensor-Surface: 1.4mm (Mechanical Surface Detection)
- Electronics: DAE4 Sn1277; Calibrated: 2019/01/24
- Phantom: ELI Phantom\_1204; Type: QDOVA;
- Measurement SW: DASY52, Version 52.10 (2); SEMCAD X Version 14.6.12 (7450)

- **Area Scan (81x421x1):** Interpolated grid:  $dx=1.000$  mm,  $dy=1.000$  mm  
Maximum value of SAR (interpolated) = 0.166 W/kg

- **Zoom Scan (6x6x12)/Cube 0:** Measurement grid:  $dx=5$ mm,  $dy=5$ mm,  $dz=2$ mm  
Reference Value = 5.781 V/m; Power Drift = 0.06 dB  
Peak SAR (extrapolated) = 2.54 W/kg  
**SAR(1 g) = 0.167 W/kg; SAR(10 g) = 0.042 W/kg**  
Maximum value of SAR (measured) = 1.53 W/kg

- **Zoom Scan (6x6x12)/Cube 1:** Measurement grid:  $dx=5$ mm,  $dy=5$ mm,  $dz=2$ mm  
Reference Value = 5.781 V/m; Power Drift = 0.06 dB  
Peak SAR (extrapolated) = 0.680 W/kg  
**SAR(1 g) = 0.564 W/kg; SAR(10 g) = 0.131 W/kg**  
Maximum value of SAR (measured) = 0.421 W/kg

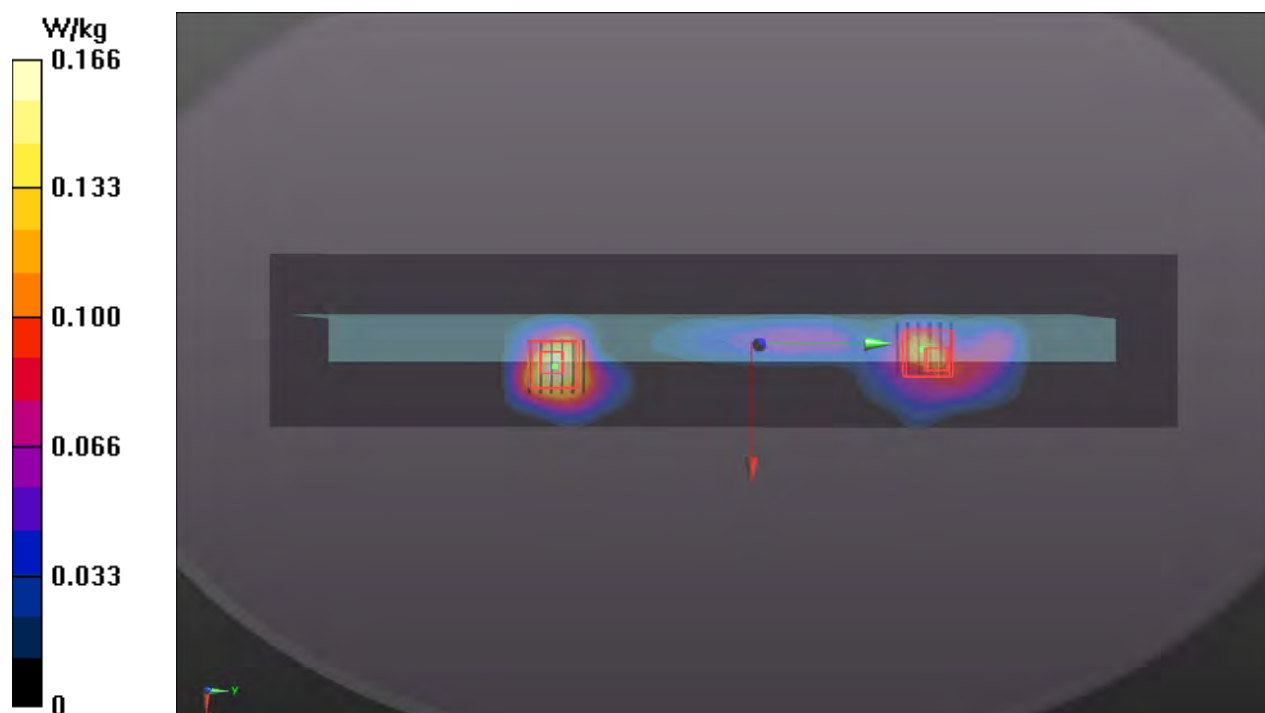

**P03 WLAN5.6G\_802.11ac VHT80\_Bottom Side\_0mm\_Ch138\_Sample YAGEO\_Ant0+1****DUT: 190625C08**

Communication System: WLAN\_5G; Frequency: 5690 MHz; Duty Cycle: 1:1

Medium: H34T60N1\_0720 Medium parameters used:  $f = 5690$  MHz;  $\sigma = 5.304$  S/m;  $\epsilon_r = 34.847$ ;  $\rho = 1000$  kg/m<sup>3</sup>

Ambient Temperature : 23.7 °C ; Liquid Temperature : 23.4 °C

DASY5 Configuration:

- Probe: EX3DV4 - SN7375; ConvF(4.85, 4.85, 4.85); Calibrated: 2018/12/13
- Sensor-Surface: 1.4mm (Mechanical Surface Detection)
- Electronics: DAE4 Sn1277; Calibrated: 2019/01/24
- Phantom: ELI Phantom\_1204; Type: QDOVA;
- Measurement SW: DASY52, Version 52.10 (2); SEMCAD X Version 14.6.12 (7450)

- **Area Scan (81x421x1):** Interpolated grid:  $dx=1.000$  mm,  $dy=1.000$  mm  
Maximum value of SAR (interpolated) = 0.837 W/kg

- **Zoom Scan (6x6x12)/Cube 0:** Measurement grid:  $dx=5$ mm,  $dy=5$ mm,  $dz=2$ mm  
Reference Value = 8.835 V/m; Power Drift = -0.08 dB  
Peak SAR (extrapolated) = 3.87 W/kg  
**SAR(1 g) = 0.296 W/kg; SAR(10 g) = 0.080 W/kg**  
Maximum value of SAR (measured) = 2.07 W/kg

- **Zoom Scan (6x6x12)/Cube 1:** Measurement grid:  $dx=5$ mm,  $dy=5$ mm,  $dz=2$ mm  
Reference Value = 8.835 V/m; Power Drift = -0.08 dB  
Peak SAR (extrapolated) = 1.45 W/kg  
**SAR(1 g) = 0.758 W/kg; SAR(10 g) = 0.179 W/kg**  
Maximum value of SAR (measured) = 0.770 W/kg

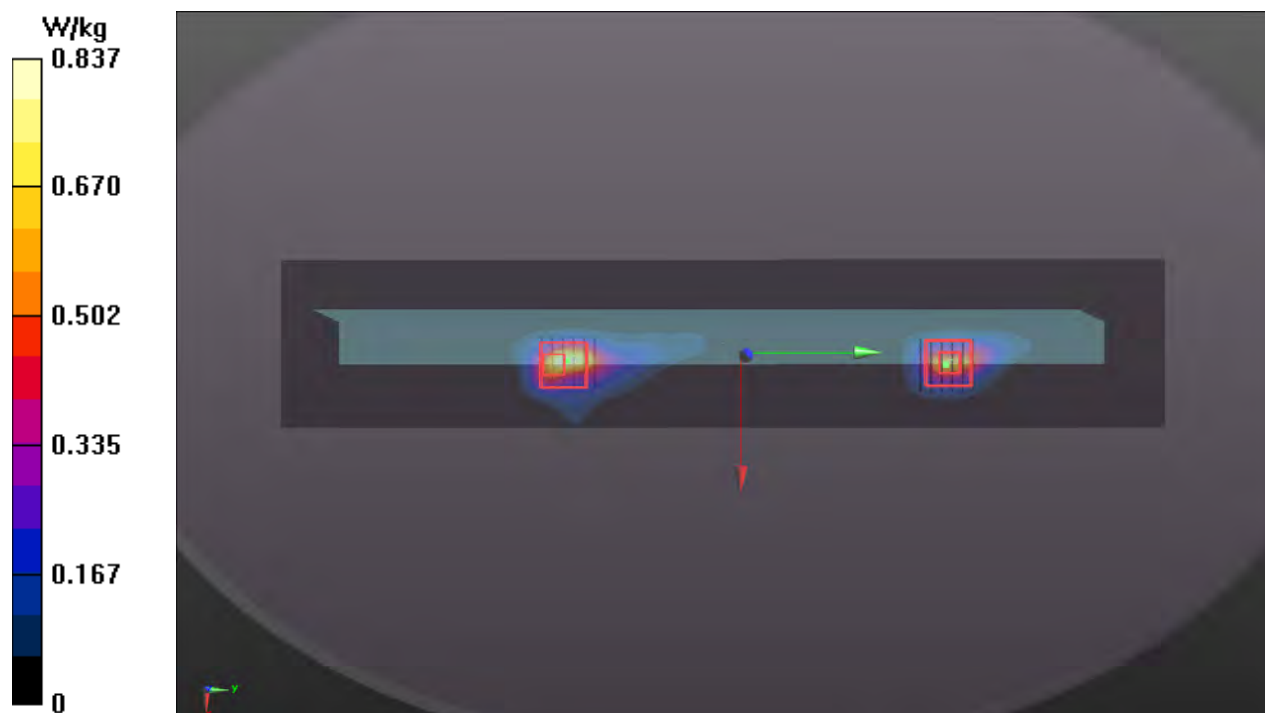

**P04 WLAN5.8G\_802.11ac VHT80\_Bottom Side\_0mm\_Ch155\_Sample YAGEO\_Ant0+1****DUT: 190625C08**

Communication System: WLAN\_5G; Frequency: 5775 MHz; Duty Cycle: 1:1

Medium: H34T60N1\_0720 Medium parameters used:  $f = 5775$  MHz;  $\sigma = 5.403$  S/m;  $\epsilon_r = 34.647$ ;  $\rho = 1000$  kg/m<sup>3</sup>

Ambient Temperature : 23.7 °C ; Liquid Temperature : 23.4 °C

DASY5 Configuration:

- Probe: EX3DV4 - SN7375; ConvF(4.85, 4.85, 4.85); Calibrated: 2018/12/13
- Sensor-Surface: 1.4mm (Mechanical Surface Detection)
- Electronics: DAE4 Sn1277; Calibrated: 2019/01/24
- Phantom: ELI Phantom\_1204; Type: QDOVA;
- Measurement SW: DASY52, Version 52.10 (2); SEMCAD X Version 14.6.12 (7450)

- **Area Scan (81x421x1):** Interpolated grid: dx=1.000 mm, dy=1.000 mm  
Maximum value of SAR (interpolated) = 0.595 W/kg

- **Zoom Scan (6x6x12)/Cube 0:** Measurement grid: dx=5mm, dy=5mm, dz=2mm  
Reference Value = 7.242 V/m; Power Drift = -0.02 dB  
Peak SAR (extrapolated) = 2.17 W/kg  
**SAR(1 g) = 0.308 W/kg; SAR(10 g) = 0.086 W/kg**  
Maximum value of SAR (measured) = 1.19 W/kg

- **Zoom Scan (6x6x12)/Cube 1:** Measurement grid: dx=5mm, dy=5mm, dz=2mm  
Reference Value = 7.242 V/m; Power Drift = -0.02 dB  
Peak SAR (extrapolated) = 1.59 W/kg  
**SAR(1 g) = 0.422 W/kg; SAR(10 g) = 0.106 W/kg**  
Maximum value of SAR (measured) = 0.760 W/kg

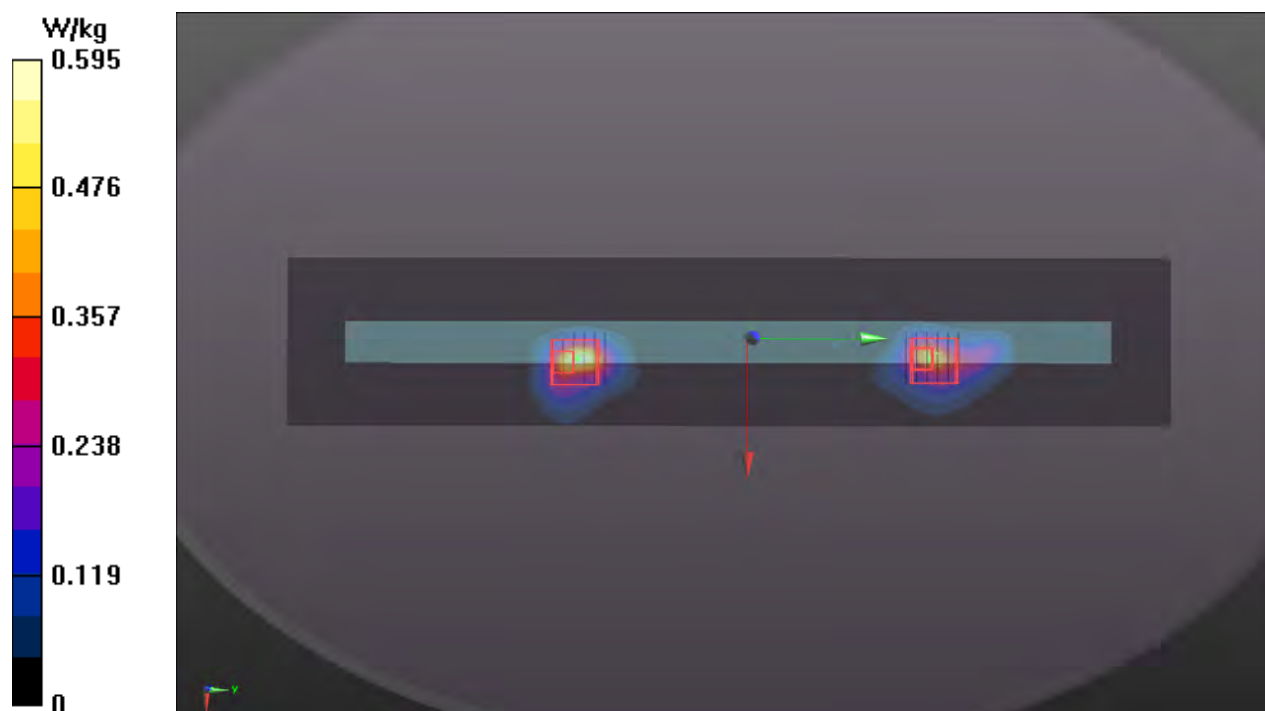

**P05 BT\_LE\_Bottom Side\_0mm\_Ch39\_Sample YAGEO\_Ant1****DUT: 190625C08**

Communication System: BT; Frequency: 2480 MHz; Duty Cycle: 1:1

Medium: H19T27N1\_0720 Medium parameters used:  $f = 2480$  MHz;  $\sigma = 1.882$  S/m;  $\epsilon_r = 38.095$ ;  $\rho = 1000$  kg/m<sup>3</sup>

Ambient Temperature : 23.7 °C ; Liquid Temperature : 23.4 °C

DASY5 Configuration:

- Probe: EX3DV4 - SN7375; ConvF(7.64, 7.64, 7.64); Calibrated: 2018/12/13
- Sensor-Surface: 1.4mm (Mechanical Surface Detection)
- Electronics: DAE4 Sn1277; Calibrated: 2019/01/24
- Phantom: ELI Phantom\_1204; Type: QDOVA;
- Measurement SW: DASY52, Version 52.10 (2); SEMCAD X Version 14.6.12 (7450)

**- Area Scan (71x351x1):** Interpolated grid:  $dx=1.200$  mm,  $dy=1.200$  mm

Maximum value of SAR (interpolated) = 0.0136 W/kg

**- Zoom Scan (5x5x7)/Cube 0:** Measurement grid:  $dx=8$ mm,  $dy=8$ mm,  $dz=5$ mm

Reference Value = 2.180 V/m; Power Drift = -0.03 dB

Peak SAR (extrapolated) = 0.0380 W/kg

**SAR(1 g) = 0.019 W/kg; SAR(10 g) = 0.00547 W/kg**

Maximum value of SAR (measured) = 0.0324 W/kg

**- Zoom Scan (5x5x7)/Cube 1:** Measurement grid:  $dx=8$ mm,  $dy=8$ mm,  $dz=5$ mm

Reference Value = 2.180 V/m; Power Drift = -0.03 dB

Peak SAR (extrapolated) = 0.0250 W/kg

**SAR(1 g) = 0.0038 W/kg; SAR(10 g) = 0.00113 W/kg**

Maximum value of SAR (measured) = 0.0124 W/kg

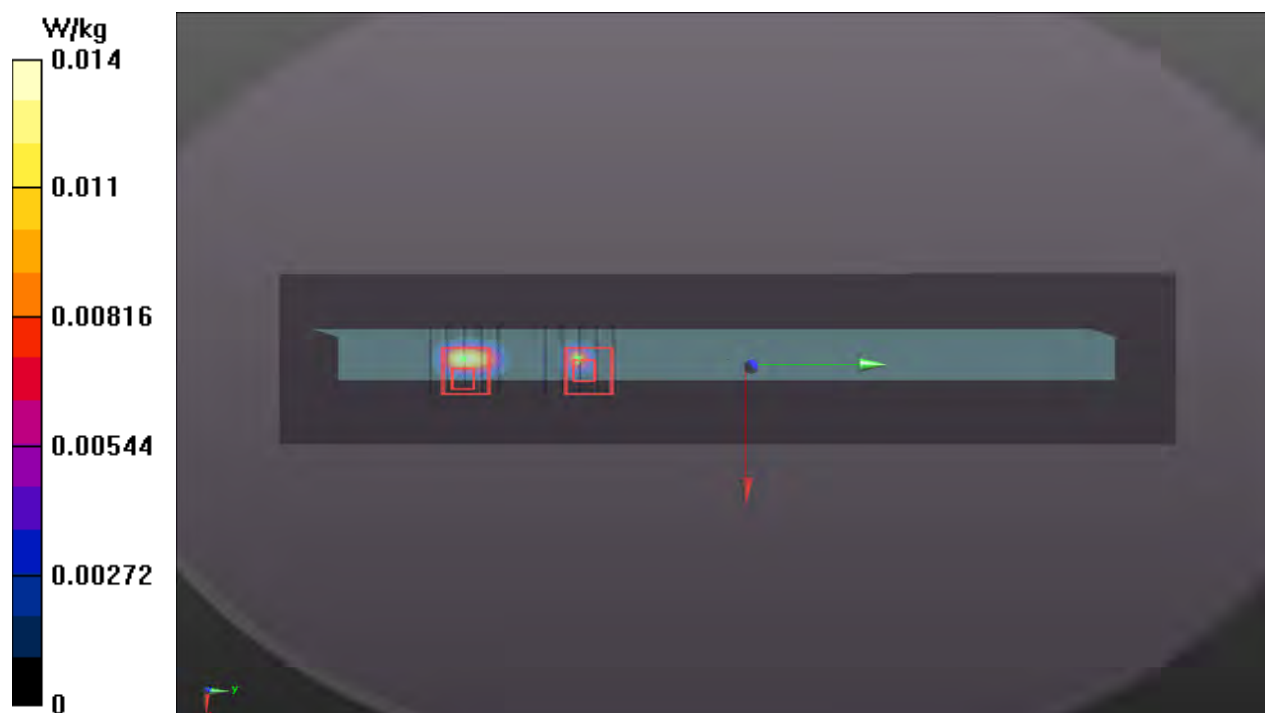

**P06 WLAN2.4G\_802.11b\_Bottom Side\_0mm\_Ch6\_Sample HTK\_Ant0****DUT: 190625C08**

Communication System: WLAN\_2.4G; Frequency: 2437 MHz; Duty Cycle: 1:1

Medium: H19T27N1\_0716 Medium parameters used:  $f = 2437$  MHz;  $\sigma = 1.854$  S/m;  $\epsilon_r = 39.983$ ;  $\rho = 1000$  kg/m<sup>3</sup>

Ambient Temperature : 23.5 °C ; Liquid Temperature : 23.2 °C

**DASY5 Configuration:**

- Probe: EX3DV4 - SN7472; ConvF(7.71, 7.71, 7.71); Calibrated: 2018/08/29
- Sensor-Surface: 1.4mm (Mechanical Surface Detection)
- Electronics: DAE3 Sn579; Calibrated: 2018/08/27
- Phantom: ELI Phantom\_1245; Type: QDOVA002AA;
- Measurement SW: DASY52, Version 52.10 (2); SEMCAD X Version 14.6.12 (7470)

- **Area Scan (71x351x1):** Interpolated grid:  $dx=1.200$  mm,  $dy=1.200$  mm

Maximum value of SAR (interpolated) = 1.23 W/kg

- **Zoom Scan (5x5x7)/Cube 0:** Measurement grid:  $dx=8$ mm,  $dy=8$ mm,  $dz=5$ mm

Reference Value = 25.79 V/m; Power Drift = -0.07 dB

Peak SAR (extrapolated) = 1.93 W/kg

**SAR(1 g) = 0.838 W/kg; SAR(10 g) = 0.365 W/kg**

Maximum value of SAR (measured) = 1.38 W/kg

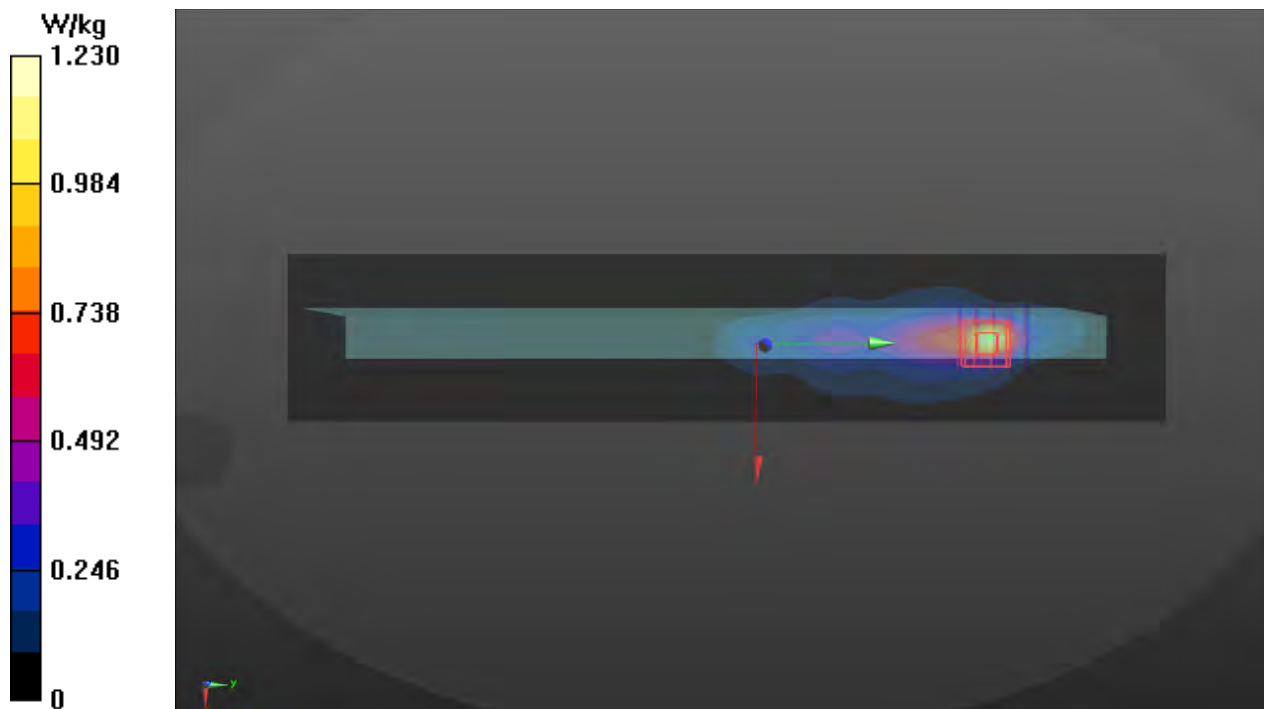

**P07 WLAN5.3G\_802.11ac VHT80\_Bottom Side\_0mm\_Ch58\_Sample  
HTK\_Ant1****DUT: 190625C08**

Communication System: WLAN\_5G; Frequency: 5290 MHz; Duty Cycle: 1:1

Medium: H34T60N1\_0716 Medium parameters used:  $f = 5290$  MHz;  $\sigma = 4.898$  S/m;  $\epsilon_r = 36.606$ ;  $\rho = 1000$  kg/m<sup>3</sup>

Ambient Temperature : 23.5 °C ; Liquid Temperature : 23.2 °C

DASY5 Configuration:

- Probe: EX3DV4 - SN7472; ConvF(5.62, 5.62, 5.62); Calibrated: 2018/08/29
- Sensor-Surface: 1.4mm (Mechanical Surface Detection)
- Electronics: DAE3 Sn579; Calibrated: 2018/08/27
- Phantom: ELI Phantom\_1245; Type: QDOVA002AA;
- Measurement SW: DASY52, Version 52.10 (2); SEMCAD X Version 14.6.12 (7470)

- **Area Scan (81x421x1):** Interpolated grid:  $dx=1.000$  mm,  $dy=1.000$  mm  
Maximum value of SAR (interpolated) = 0.388 W/kg

- **Zoom Scan (6x6x12)/Cube 0:** Measurement grid:  $dx=5$ mm,  $dy=5$ mm,  $dz=2$ mm

Reference Value = 8.901 V/m; Power Drift = -0.13 dB

Peak SAR (extrapolated) = 2.88 W/kg

**SAR(1 g) = 0.652 W/kg; SAR(10 g) = 0.160 W/kg**

Maximum value of SAR (measured) = 1.52 W/kg

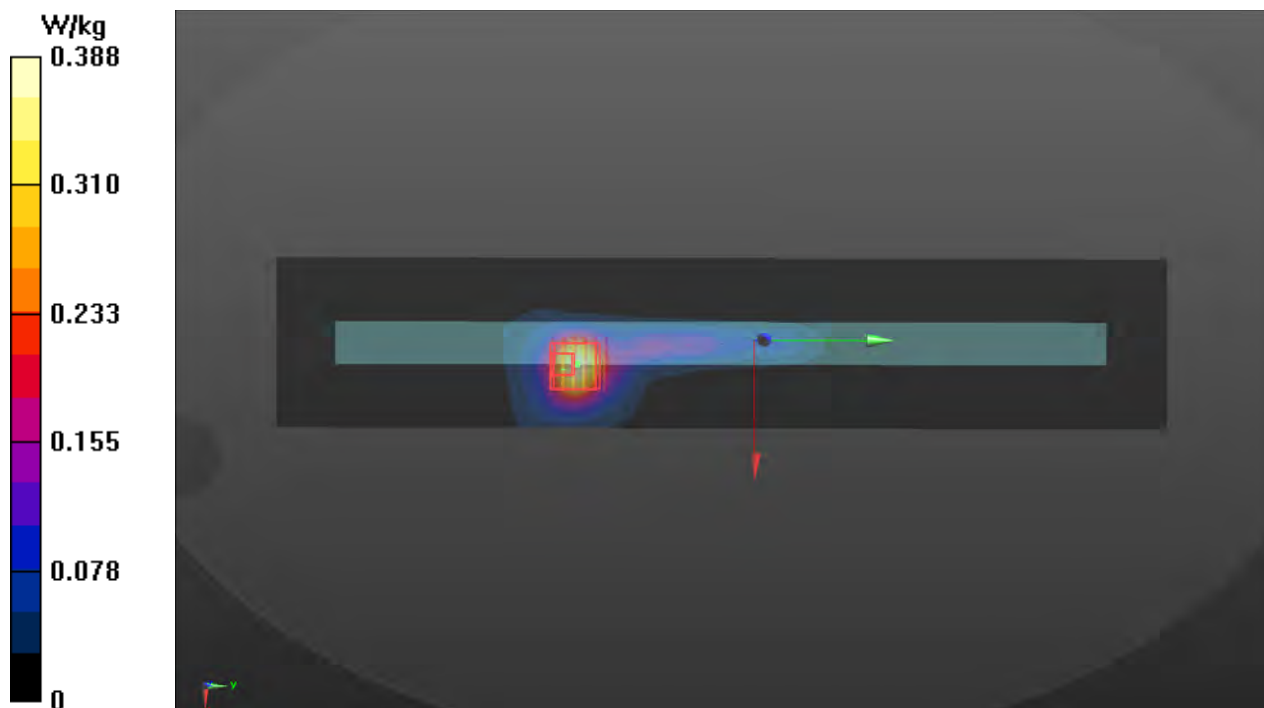



**P08 WLAN5.6G\_802.11ac VHT80\_Bottom Side\_0mm\_Ch138\_Sample  
HTK\_Ant0+1****DUT: 190625C08**

Communication System: WLAN\_5G; Frequency: 5690 MHz; Duty Cycle: 1:1

Medium: H34T60N1\_0716 Medium parameters used:  $f = 5690$  MHz;  $\sigma = 5.282$  S/m;  $\epsilon_r = 35.731$ ;  $\rho = 1000$  kg/m<sup>3</sup>

Ambient Temperature : 23.5 °C ; Liquid Temperature : 23.2 °C

DASY5 Configuration:

- Probe: EX3DV4 - SN7472; ConvF(5.32, 5.32, 5.32); Calibrated: 2018/08/29
- Sensor-Surface: 1.4mm (Mechanical Surface Detection)
- Electronics: DAE3 Sn579; Calibrated: 2018/08/27
- Phantom: ELI Phantom\_1245; Type: QDOVA002AA;
- Measurement SW: DASY52, Version 52.10 (2); SEMCAD X Version 14.6.12 (7470)

- **Area Scan (81x421x1):** Interpolated grid:  $dx=1.000$  mm,  $dy=1.000$  mm  
Maximum value of SAR (interpolated) = 0.714 W/kg

- **Zoom Scan (6x6x12)/Cube 0:** Measurement grid:  $dx=5$ mm,  $dy=5$ mm,  $dz=2$ mm  
Reference Value = 12.75 V/m; Power Drift = -0.13 dB  
Peak SAR (extrapolated) = 1.40 W/kg  
**SAR(1 g) = 0.311 W/kg; SAR(10 g) = 0.084 W/kg**  
Maximum value of SAR (measured) = 0.725 W/kg

- **Zoom Scan (6x6x12)/Cube 1:** Measurement grid:  $dx=5$ mm,  $dy=5$ mm,  $dz=2$ mm  
Reference Value = 12.75 V/m; Power Drift = -0.13 dB  
Peak SAR (extrapolated) = 3.25 W/kg  
**SAR(1 g) = 0.592 W/kg; SAR(10 g) = 0.176 W/kg**  
Maximum value of SAR (measured) = 1.87 W/kg

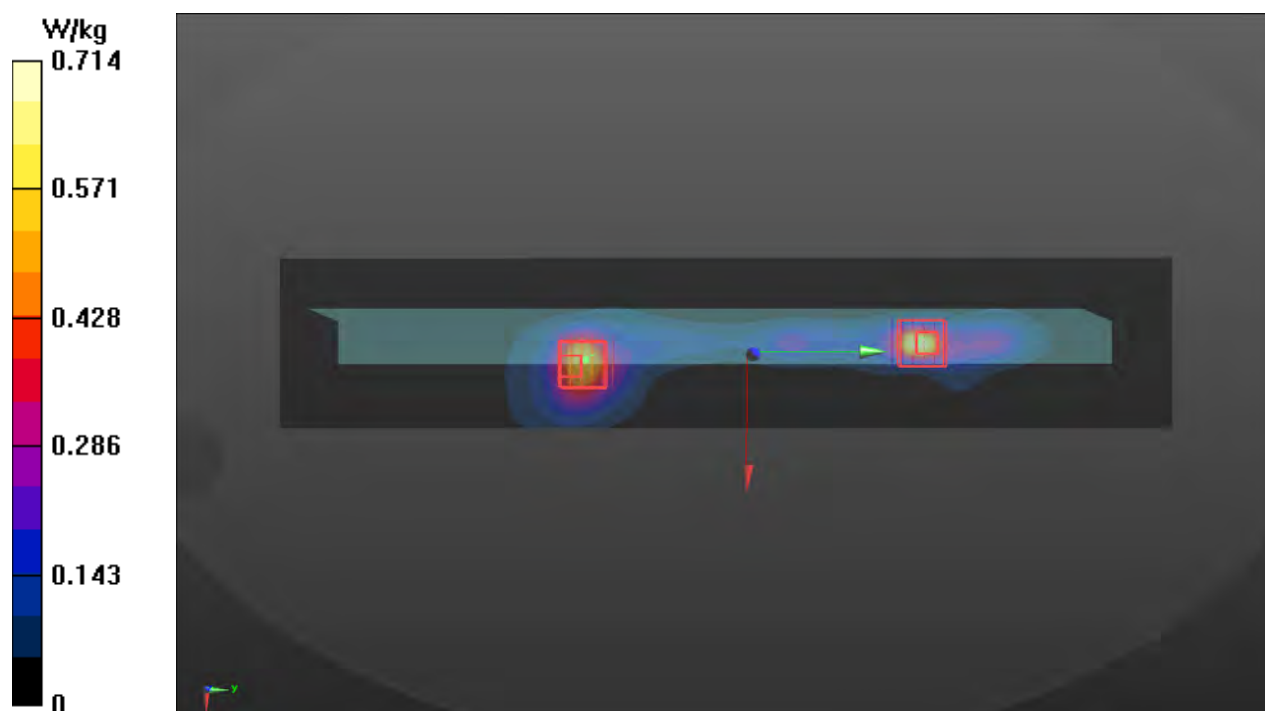

**P09 WLAN5.8G\_802.11ac VHT80\_Bottom Side\_0mm\_Ch155\_Sample  
HTK\_Ant0+1****DUT: 190625C08**

Communication System: WLAN\_5G; Frequency: 5775 MHz; Duty Cycle: 1:1

Medium: H34T60N1\_0720 Medium parameters used:  $f = 5775$  MHz;  $\sigma = 5.403$  S/m;  $\epsilon_r = 34.647$ ;  $\rho = 1000$  kg/m<sup>3</sup>

Ambient Temperature : 23.7 °C ; Liquid Temperature : 23.4 °C

DASY5 Configuration:

- Probe: EX3DV4 - SN7375; ConvF(4.85, 4.85, 4.85); Calibrated: 2018/12/13
- Sensor-Surface: 1.4mm (Mechanical Surface Detection)
- Electronics: DAE4 Sn1277; Calibrated: 2019/01/24
- Phantom: ELI Phantom\_1204; Type: QDOVA;
- Measurement SW: DASY52, Version 52.10 (2); SEMCAD X Version 14.6.12 (7450)

- **Area Scan (81x421x1):** Interpolated grid:  $dx=1.000$  mm,  $dy=1.000$  mm  
Maximum value of SAR (interpolated) = 0.592 W/kg

- **Zoom Scan (6x6x12)/Cube 0:** Measurement grid:  $dx=5$ mm,  $dy=5$ mm,  $dz=2$ mm

Reference Value = 8.456 V/m; Power Drift = -0.09 dB

Peak SAR (extrapolated) = 4.12 W/kg

**SAR(1 g) = 0.432 W/kg; SAR(10 g) = 0.105 W/kg**

Maximum value of SAR (measured) = 1.10 W/kg

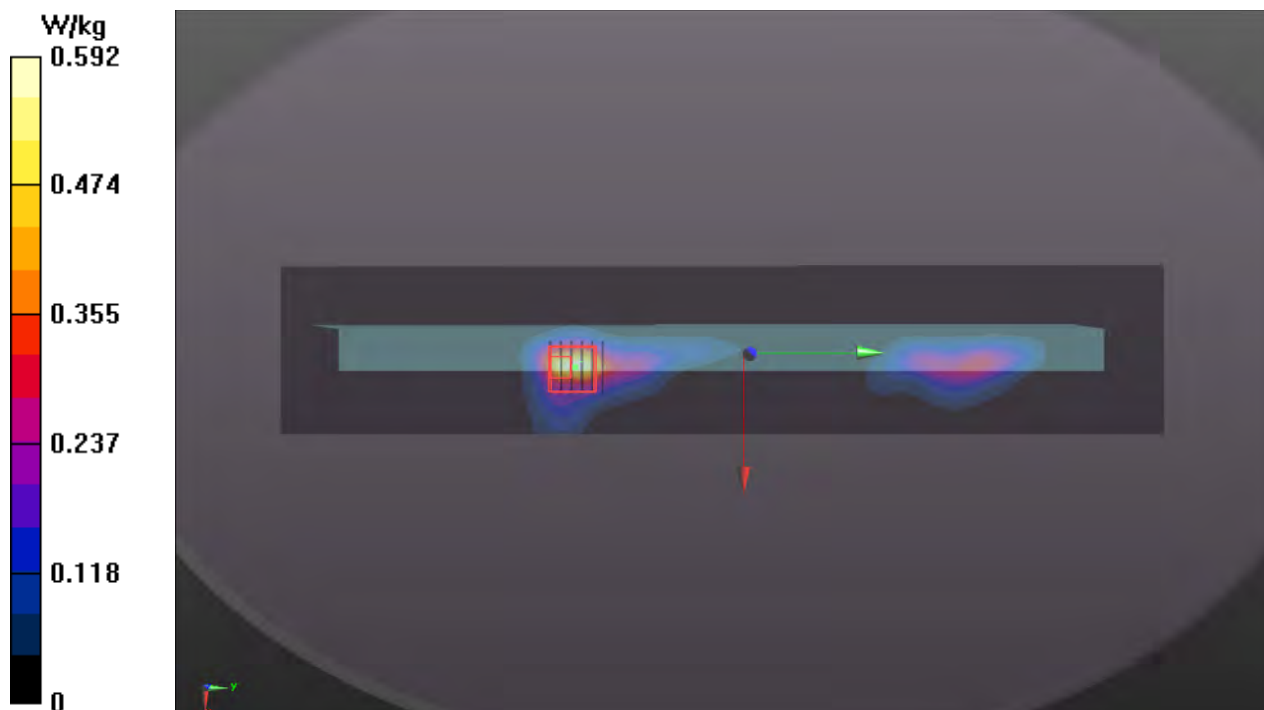

**P10 BT\_LE\_Bottom Side\_0mm\_Ch39\_Sample HTK\_Ant1****DUT: 190625C08**

Communication System: BT; Frequency: 2441 MHz; Duty Cycle: 1:1.17

Medium: H19T27N1\_0716 Medium parameters used:  $f = 2441$  MHz;  $\sigma = 1.858$  S/m;  $\epsilon_r = 39.968$ ;  $\rho = 1000$  kg/m<sup>3</sup>

Ambient Temperature : 23.5 °C ; Liquid Temperature : 23.2 °C

DASY5 Configuration:

- Probe: EX3DV4 - SN7472; ConvF(7.71, 7.71, 7.71); Calibrated: 2018/08/29
- Sensor-Surface: 1.4mm (Mechanical Surface Detection)
- Electronics: DAE3 Sn579; Calibrated: 2018/08/27
- Phantom: ELI Phantom\_1245; Type: QDOVA002AA;
- Measurement SW: DASY52, Version 52.10 (2); SEMCAD X Version 14.6.12 (7470)

**- Area Scan (71x351x1):** Interpolated grid: dx=1.200 mm, dy=1.200 mm

Maximum value of SAR (interpolated) = 0.0257 W/kg

**- Zoom Scan (5x5x7)/Cube 0:** Measurement grid: dx=8mm, dy=8mm, dz=5mm

Reference Value = 3.090 V/m; Power Drift = -0.04 dB

Peak SAR (extrapolated) = 0.0460 W/kg

**SAR(1 g) = 0.020 W/kg; SAR(10 g) = 0.00986 W/kg**

Maximum value of SAR (measured) = 0.0347 W/kg

**- Zoom Scan (5x5x7)/Cube 1:** Measurement grid: dx=8mm, dy=8mm, dz=5mm

Reference Value = 3.090 V/m; Power Drift = -0.04 dB

Peak SAR (extrapolated) = 0.0380 W/kg

**SAR(1 g) = 0.017 W/kg; SAR(10 g) = 0.00842 W/kg**

Maximum value of SAR (measured) = 0.0292 W/kg

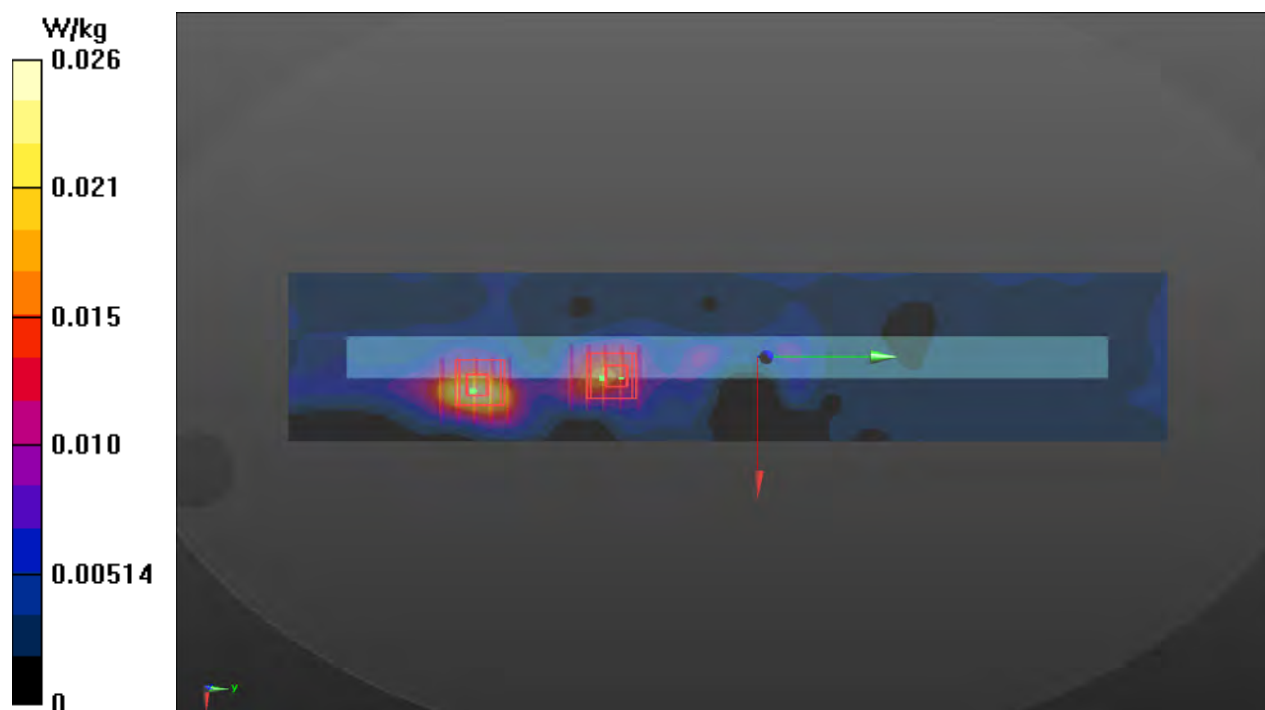

**P11 WLAN2.4G\_802.11b\_Bottom\_0mm\_Ch11\_Sample YAGEO\_Ant0+1****DUT: 190625C08**

Communication System: WLAN\_2.4G; Frequency: 2462 MHz; Duty Cycle: 1:1

Medium: H19T27N3\_0722 Medium parameters used:  $f = 2462$  MHz;  $\sigma = 1.893$  S/m;  $\epsilon_r = 38.029$ ;  $\rho = 1000$  kg/m<sup>3</sup>

Ambient Temperature : 23.7 °C ; Liquid Temperature : 23.4 °C

**DASY5 Configuration:**

- Probe: EX3DV4 - SN7375; ConvF(7.64, 7.64, 7.64); Calibrated: 2018/12/13
- Sensor-Surface: 1.4mm (Mechanical Surface Detection)
- Electronics: DAE4 Sn1277; Calibrated: 2019/01/24
- Phantom: ELI Phantom\_1204; Type: QDOVA;
- Measurement SW: DASY52, Version 52.10 (2); SEMCAD X Version 14.6.12 (7450)

- **Area Scan (91x321x1):** Interpolated grid:  $dx=1.200$  mm,  $dy=1.200$  mm

Maximum value of SAR (interpolated) = 0.221 W/kg

- **Zoom Scan (5x5x7)/Cube 1:** Measurement grid:  $dx=8$ mm,  $dy=8$ mm,  $dz=5$ mm

Reference Value = 7.516 V/m; Power Drift = -0.01 dB

Peak SAR (extrapolated) = 0.264 W/kg

**SAR(1 g) = 0.103 W/kg; SAR(10 g) = 0.051 W/kg**

Maximum value of SAR (measured) = 0.208 W/kg

- **Zoom Scan (5x5x7)/Cube 0:** Measurement grid:  $dx=8$ mm,  $dy=8$ mm,  $dz=5$ mm

Reference Value = 7.516 V/m; Power Drift = -0.01 dB

Peak SAR (extrapolated) = 0.171 W/kg

**SAR(1 g) = 0.103 W/kg; SAR(10 g) = 0.050 W/kg**

Maximum value of SAR (measured) = 0.144 W/kg

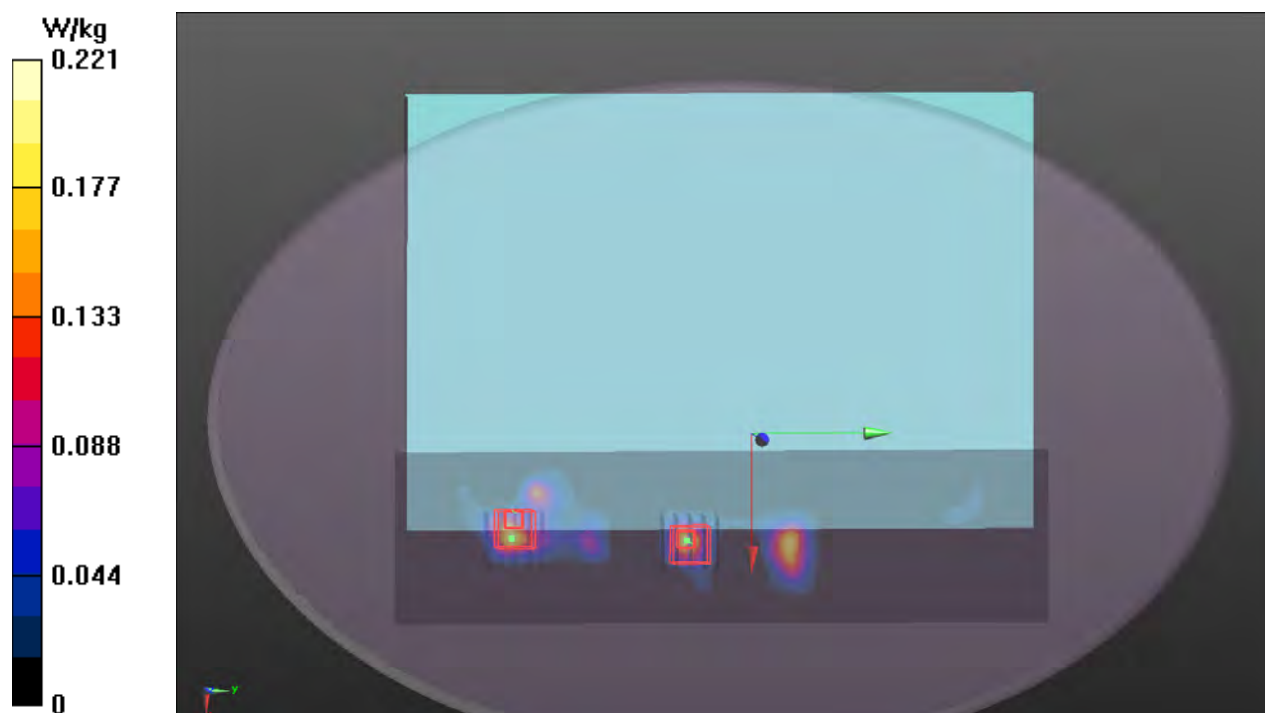

**P12 WLAN5.3G\_802.11ac VHT80\_Bottom\_0mm\_Ch58\_Sample  
YAGEO\_Ant0+1****DUT: 190625C08**

Communication System: WLAN\_5G; Frequency: 5290 MHz; Duty Cycle: 1:1

Medium: H34T60N1\_0723 Medium parameters used :  $f = 5290$  MHz;  $\sigma = 4.693$  S/m;  $\epsilon_r = 36.411$ ;  $\rho = 1000$  kg/m<sup>3</sup>

Ambient Temperature : 23.7 °C ; Liquid Temperature : 23.4 °C

DASY5 Configuration:

- Probe: EX3DV4 - SN7375; ConvF(5.29, 5.29, 5.29); Calibrated: 2018/12/13
- Sensor-Surface: 1.4mm (Mechanical Surface Detection)
- Electronics: DAE4 Sn1277; Calibrated: 2019/01/24
- Phantom: ELI Phantom\_1204; Type: QDOVA;
- Measurement SW: DASY52, Version 52.10 (2); SEMCAD X Version 14.6.12 (7450)

- **Area Scan (101x381x1):** Interpolated grid: dx=1.000 mm, dy=1.000 mm  
Maximum value of SAR (interpolated) = 0.0845 W/kg

- **Zoom Scan (6x6x12)/Cube 0:** Measurement grid: dx=5mm, dy=5mm, dz=2mm

Reference Value = 4.445 V/m; Power Drift = 0.10 dB

Peak SAR (extrapolated) = 0.166 W/kg

**SAR(1 g) = 0.042 W/kg; SAR(10 g) = 0.014 W/kg**

Maximum value of SAR (measured) = 0.107 W/kg



## P13 WLAN5.6G\_802.11ac VHT80\_Bottom\_0mm\_Ch138\_Sample YAGEO\_Ant0+1

**DUT: 190625C08**

Communication System: WLAN\_5G; Frequency: 5690 MHz; Duty Cycle: 1:1

Medium: H34T60N1\_0723 Medium parameters used :  $f = 5690$  MHz;  $\sigma = 5.113$  S/m;  $\epsilon_r = 35.868$ ;  $\rho = 1000$  kg/m<sup>3</sup>

Ambient Temperature : 23.7 °C ; Liquid Temperature : 23.4 °C

DASY5 Configuration:

- Probe: EX3DV4 - SN7375; ConvF(4.85, 4.85, 4.85); Calibrated: 2018/12/13
- Sensor-Surface: 1.4mm (Mechanical Surface Detection)
- Electronics: DAE4 Sn1277; Calibrated: 2019/01/24
- Phantom: ELI Phantom\_1204; Type: QDOVA;
- Measurement SW: DASY52, Version 52.10 (2); SEMCAD X Version 14.6.12 (7450)

- **Area Scan (101x381x1):** Interpolated grid:  $dx=1.000$  mm,  $dy=1.000$  mm  
Maximum value of SAR (interpolated) = 0.123 W/kg

- **Zoom Scan (6x6x12)/Cube 0:** Measurement grid:  $dx=5$ mm,  $dy=5$ mm,  $dz=2$ mm  
Reference Value = 5.214 V/m; Power Drift = 0.18 dB  
Peak SAR (extrapolated) = 0.256 W/kg  
**SAR(1 g) = 0.062 W/kg; SAR(10 g) = 0.020 W/kg**  
Maximum value of SAR (measured) = 0.161 W/kg

- **Zoom Scan (6x6x12)/Cube 1:** Measurement grid:  $dx=5$ mm,  $dy=5$ mm,  $dz=2$ mm  
Reference Value = 5.214 V/m; Power Drift = 0.18 dB  
Peak SAR (extrapolated) = 0.323 W/kg  
**SAR(1 g) = 0.027 W/kg; SAR(10 g) = 0.010 W/kg**  
Maximum value of SAR (measured) = 0.0808 W/kg

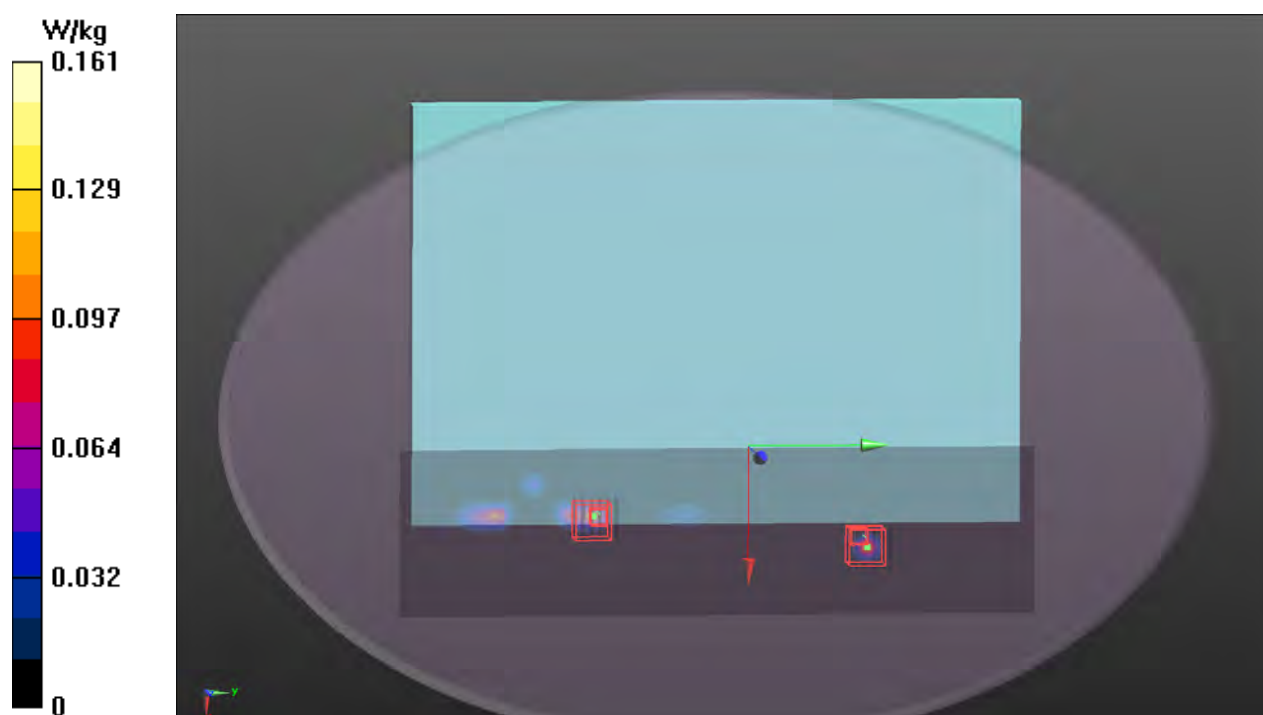

**P14 WLAN5.8G\_802.11ac VHT80\_Bottom\_0mm\_Ch155\_Sample  
YAGEO\_Ant0+1****DUT: 190625C08**

Communication System: WLAN\_5G; Frequency: 5775 MHz; Duty Cycle: 1:1

Medium: H34T60N1\_0723 Medium parameters used:  $f = 5775$  MHz;  $\sigma = 5.198$  S/m;  $\epsilon_r = 35.748$ ;  $\rho = 1000$  kg/m<sup>3</sup>

Ambient Temperature : 23.7 °C ; Liquid Temperature : 23.4 °C

DASY5 Configuration:

- Probe: EX3DV4 - SN7375; ConvF(4.85, 4.85, 4.85); Calibrated: 2018/12/13
- Sensor-Surface: 1.4mm (Mechanical Surface Detection)
- Electronics: DAE4 Sn1277; Calibrated: 2019/01/24
- Phantom: ELI Phantom\_1204; Type: QDOVA;
- Measurement SW: DASY52, Version 52.10 (2); SEMCAD X Version 14.6.12 (7450)

- **Area Scan (101x381x1):** Interpolated grid:  $dx=1.000$  mm,  $dy=1.000$  mm  
Maximum value of SAR (interpolated) = 0.232 W/kg

- **Zoom Scan (6x6x12)/Cube 0:** Measurement grid:  $dx=5$ mm,  $dy=5$ mm,  $dz=2$ mm  
Reference Value = 7.188 V/m; Power Drift = -0.03 dB  
Peak SAR (extrapolated) = 0.507 W/kg  
**SAR(1 g) = 0.098 W/kg; SAR(10 g) = 0.020 W/kg**  
Maximum value of SAR (measured) = 0.300 W/kg

- **Zoom Scan (6x6x12)/Cube 1:** Measurement grid:  $dx=5$ mm,  $dy=5$ mm,  $dz=2$ mm  
Reference Value = 7.188 V/m; Power Drift = -0.03 dB  
Peak SAR (extrapolated) = 0.842 W/kg  
**SAR(1 g) = 0.075 W/kg; SAR(10 g) = 0.023 W/kg**  
Maximum value of SAR (measured) = 0.232 W/kg

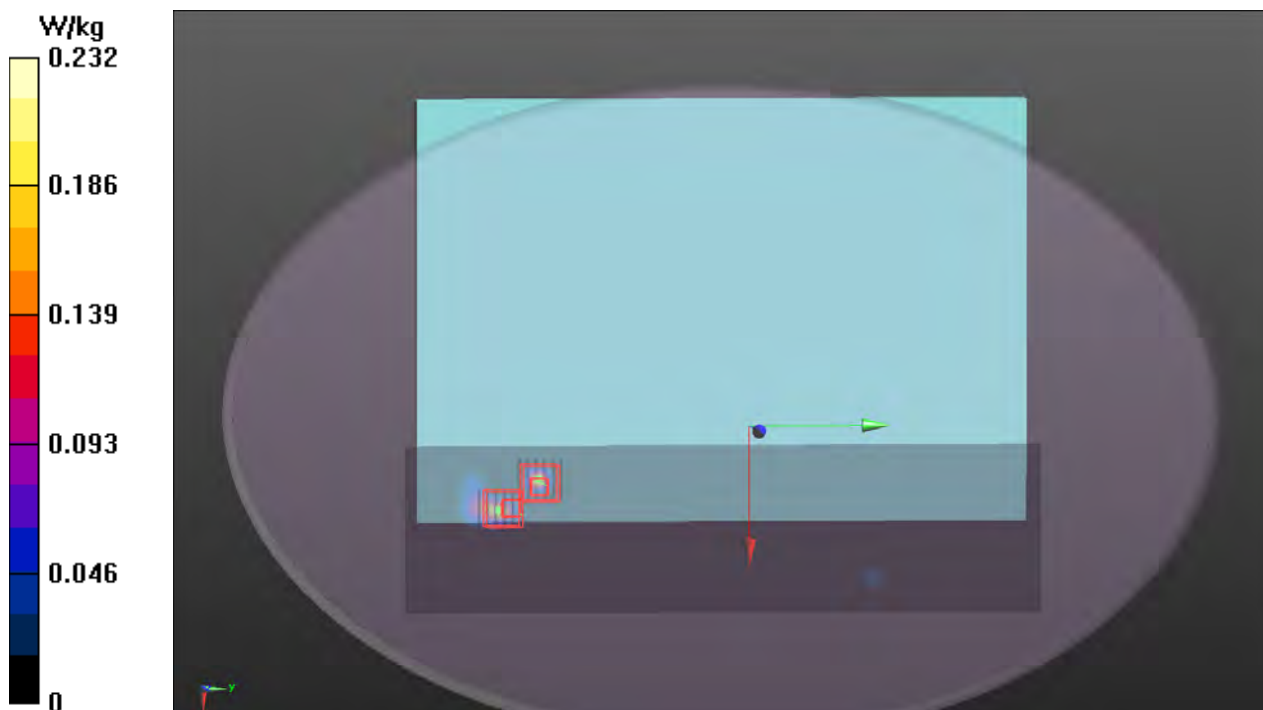



**P15 WLAN2.4G\_802.11b\_Bottom\_0mm\_Ch11\_Sample HTK\_Ant0+1****DUT: 190625C08**

Communication System: WLAN\_2.4G; Frequency: 2462 MHz; Duty Cycle: 1:1

Medium: H19T27N1\_0722 Medium parameters used:  $f = 2462$  MHz;  $\sigma = 1.876$  S/m;  $\epsilon_r = 37.767$ ;  $\rho = 1000$  kg/m<sup>3</sup>

Ambient Temperature : 23.7 °C ; Liquid Temperature : 23.4 °C

**DASY5 Configuration:**

- Probe: EX3DV4 - SN7375; ConvF(7.64, 7.64, 7.64); Calibrated: 2018/12/13
- Sensor-Surface: 1.4mm (Mechanical Surface Detection)
- Electronics: DAE4 Sn1277; Calibrated: 2019/01/24
- Phantom: ELI Phantom\_1204; Type: QDOVA;
- Measurement SW: DASY52, Version 52.10 (2); SEMCAD X Version 14.6.12 (7450)

**- Area Scan (91x321x1):** Interpolated grid: dx=1.200 mm, dy=1.200 mm

Maximum value of SAR (interpolated) = 0.363 W/kg

**- Zoom Scan (5x5x7)/Cube 0:** Measurement grid: dx=8mm, dy=8mm, dz=5mm

Reference Value = 12.94 V/m; Power Drift = 0.14 dB

Peak SAR (extrapolated) = 0.548 W/kg

**SAR(1 g) = 0.310 W/kg; SAR(10 g) = 0.160 W/kg**

Maximum value of SAR (measured) = 0.421 W/kg

**- Zoom Scan (5x5x7)/Cube 1:** Measurement grid: dx=8mm, dy=8mm, dz=5mm

Reference Value = 12.94 V/m; Power Drift = 0.14 dB

Peak SAR (extrapolated) = 0.506 W/kg

**SAR(1 g) = 0.290 W/kg; SAR(10 g) = 0.149 W/kg**

Maximum value of SAR (measured) = 0.410 W/kg

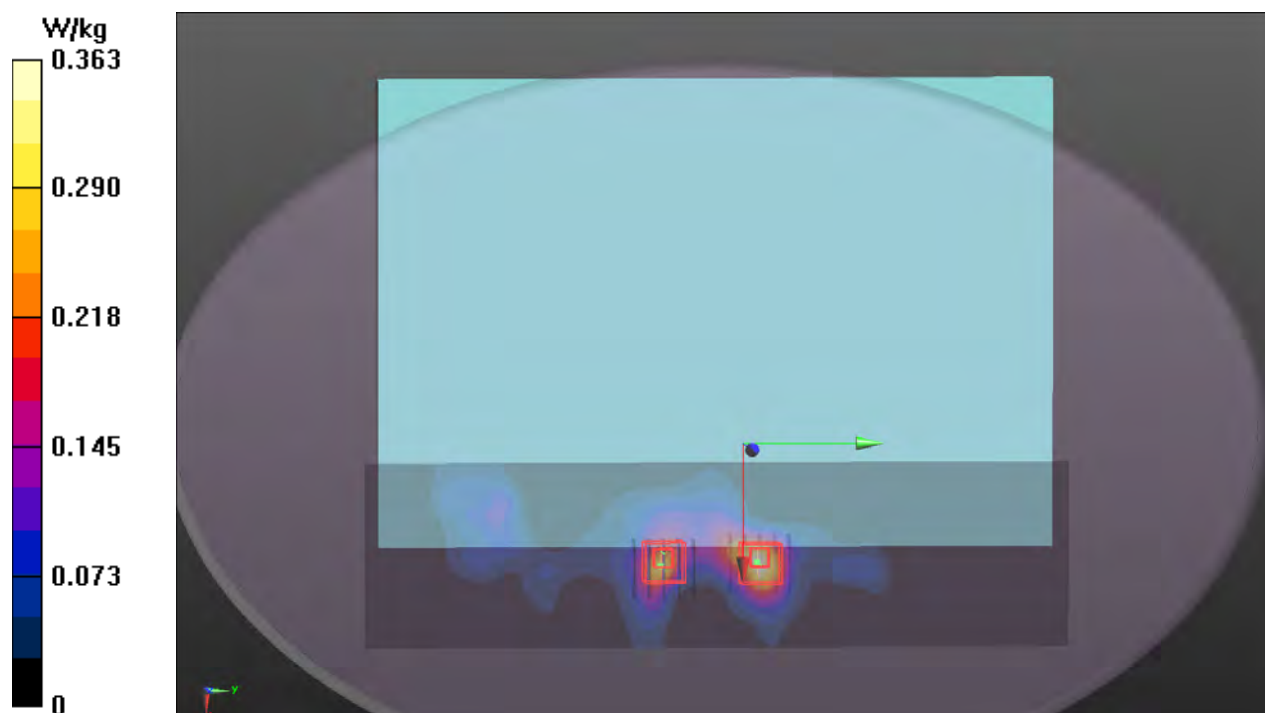



**P16 WLAN5.3G\_802.11ac VHT80\_Bottom\_0mm\_Ch58\_Sample HTK\_Ant0+1****DUT: 190625C08**

Communication System: WLAN\_5G; Frequency: 5290 MHz; Duty Cycle: 1:1

Medium: H34T60N1\_0722 Medium parameters used:  $f = 5290$  MHz;  $\sigma = 4.754$  S/m;  $\epsilon_r = 36.198$ ;  $\rho = 1000$  kg/m<sup>3</sup>

Ambient Temperature : 23.7 °C ; Liquid Temperature : 23.4 °C

DASY5 Configuration:

- Probe: EX3DV4 - SN7375; ConvF(5.29, 5.29, 5.29); Calibrated: 2018/12/13
- Sensor-Surface: 1.4mm (Mechanical Surface Detection)
- Electronics: DAE4 Sn1277; Calibrated: 2019/01/24
- Phantom: ELI Phantom\_1204; Type: QDOVA;
- Measurement SW: DASY52, Version 52.10 (2); SEMCAD X Version 14.6.12 (7450)

**- Area Scan (101x381x1):** Interpolated grid: dx=1.000 mm, dy=1.000 mm

Maximum value of SAR (interpolated) = 0.0465 W/kg

**- Zoom Scan (6x6x12)/Cube 0:** Measurement grid: dx=5mm, dy=5mm, dz=2mm

Reference Value = 3.426 V/m; Power Drift = 0.13 dB

Peak SAR (extrapolated) = 0.333 W/kg

**SAR(1 g) = 0.041 W/kg; SAR(10 g) = 0.00968 W/kg**

Maximum value of SAR (measured) = 0.148 W/kg

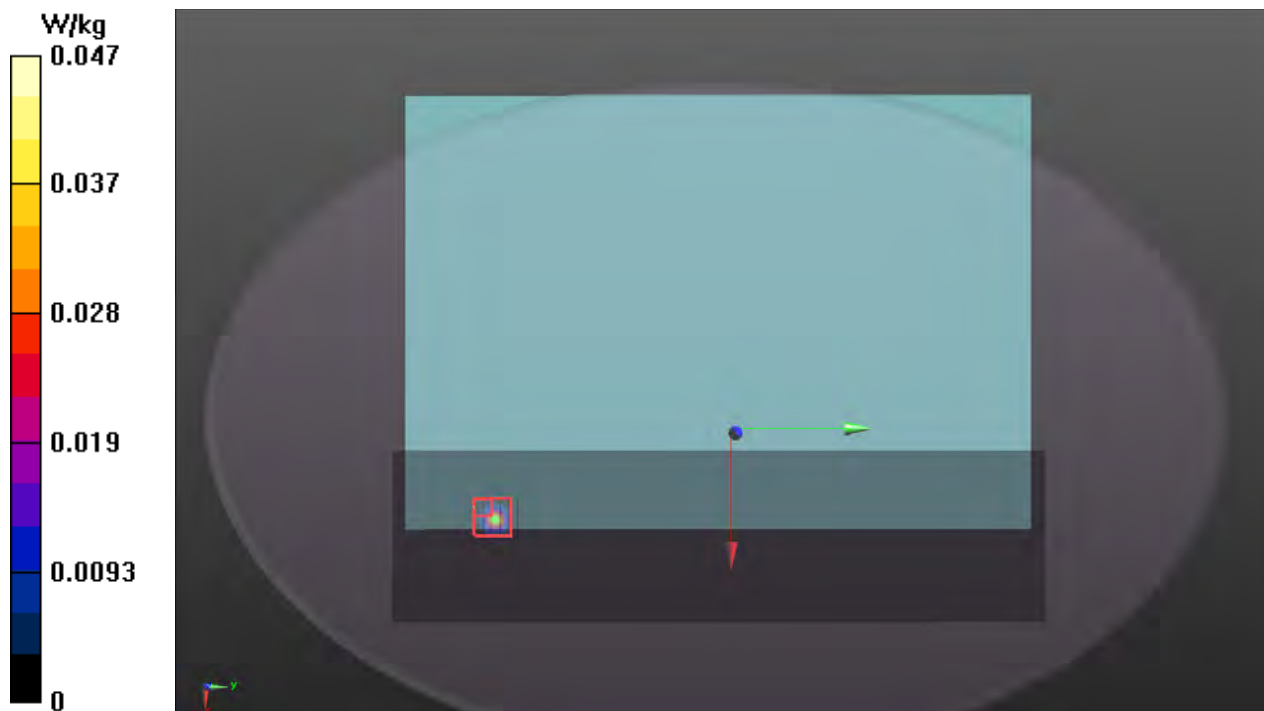

**P17 WLAN5.6G\_802.11ac VHT80\_Bottom\_0mm\_Ch138\_Sample HTK\_Ant0+1****DUT: 190625C08**

Communication System: WLAN\_5G; Frequency: 5690 MHz; Duty Cycle: 1:1

Medium: H34T60N1\_0720 Medium parameters used:  $f = 5690$  MHz;  $\sigma = 5.304$  S/m;  $\epsilon_r = 34.847$ ;  $\rho = 1000$  kg/m<sup>3</sup>

Ambient Temperature : 23.7 °C ; Liquid Temperature : 23.4 °C

DASY5 Configuration:

- Probe: EX3DV4 - SN7375; ConvF(4.85, 4.85, 4.85); Calibrated: 2018/12/13
- Sensor-Surface: 1.4mm (Mechanical Surface Detection)
- Electronics: DAE4 Sn1277; Calibrated: 2019/01/24
- Phantom: ELI Phantom\_1204; Type: QDOVA;
- Measurement SW: DASY52, Version 52.10 (2); SEMCAD X Version 14.6.12 (7450)

**- Area Scan (101x381x1):** Interpolated grid: dx=1.000 mm, dy=1.000 mm

Maximum value of SAR (interpolated) = 0.0950 W/kg

**- Zoom Scan (6x6x12)/Cube 0:** Measurement grid: dx=5mm, dy=5mm, dz=2mm

Reference Value = 4.187 V/m; Power Drift = 0.09 dB

Peak SAR (extrapolated) = 0.323 W/kg

**SAR(1 g) = 0.030 W/kg; SAR(10 g) = 0.00883 W/kg**

Maximum value of SAR (measured) = 0.0975 W/kg

**- Zoom Scan (6x6x12)/Cube 1:** Measurement grid: dx=5mm, dy=5mm, dz=2mm

Reference Value = 4.187 V/m; Power Drift = 0.09 dB

Peak SAR (extrapolated) = 0.397 W/kg

**SAR(1 g) = 0.036 W/kg; SAR(10 g) = 0.010 W/kg**

Maximum value of SAR (measured) = 0.113 W/kg

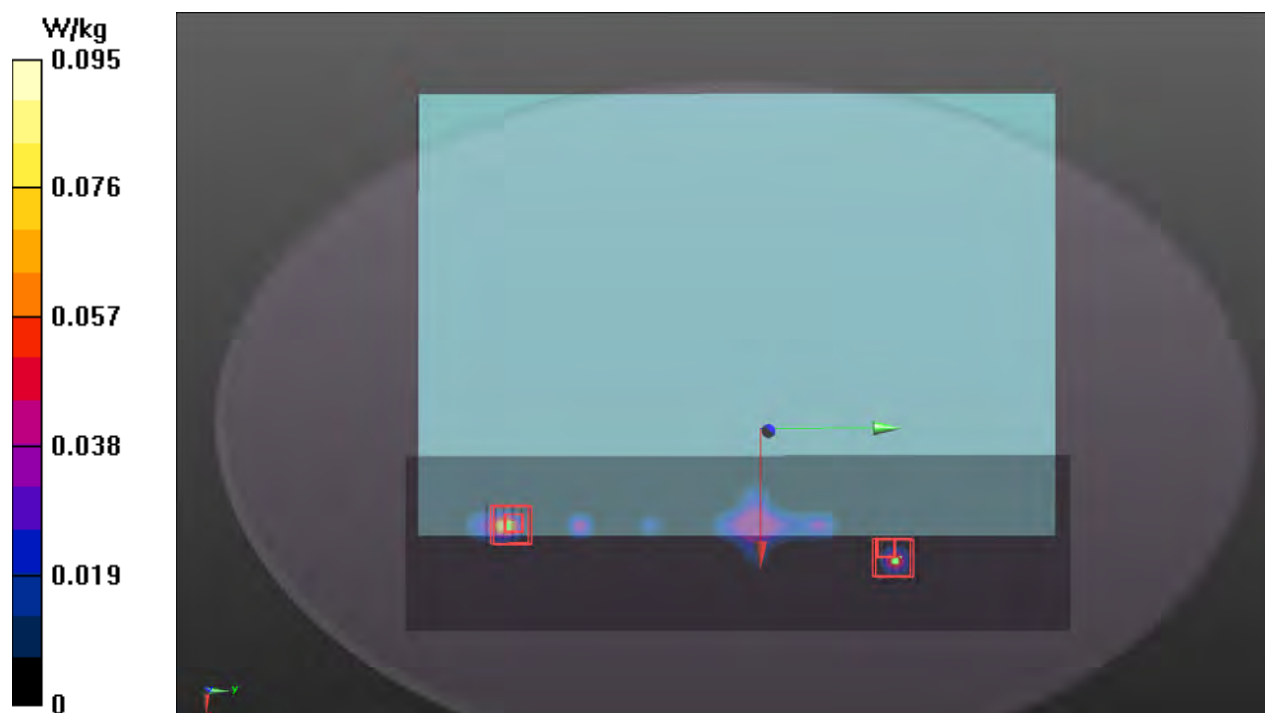

**P18 WLAN5.8G\_802.11ac VHT80\_Bottom\_0mm\_Ch155\_Sample HTK\_Ant0+1****DUT: 190625C08**

Communication System: WLAN\_5G; Frequency: 5775 MHz; Duty Cycle: 1:1

Medium: H34T60N1\_0722 Medium parameters used:  $f = 5775$  MHz;  $\sigma = 5.322$  S/m;  $\epsilon_r = 35.371$ ;  $\rho = 1000$  kg/m<sup>3</sup>

Ambient Temperature : 23.7 °C ; Liquid Temperature : 23.4 °C

DASY5 Configuration:

- Probe: EX3DV4 - SN7375; ConvF(4.85, 4.85, 4.85); Calibrated: 2018/12/13
- Sensor-Surface: 1.4mm (Mechanical Surface Detection)
- Electronics: DAE4 Sn1277; Calibrated: 2019/01/24
- Phantom: ELI Phantom\_1204; Type: QDOVA;
- Measurement SW: DASY52, Version 52.10 (2); SEMCAD X Version 14.6.12 (7450)

**- Area Scan (101x381x1):** Interpolated grid: dx=1.000 mm, dy=1.000 mm

Maximum value of SAR (interpolated) = 0.105 W/kg

**- Zoom Scan (6x6x12)/Cube 0:** Measurement grid: dx=5mm, dy=5mm, dz=2mm

Reference Value = 4.393 V/m; Power Drift = 0.08 dB

Peak SAR (extrapolated) = 0.359 W/kg

**SAR(1 g) = 0.059 W/kg; SAR(10 g) = 0.015 W/kg**

Maximum value of SAR (measured) = 0.188 W/kg

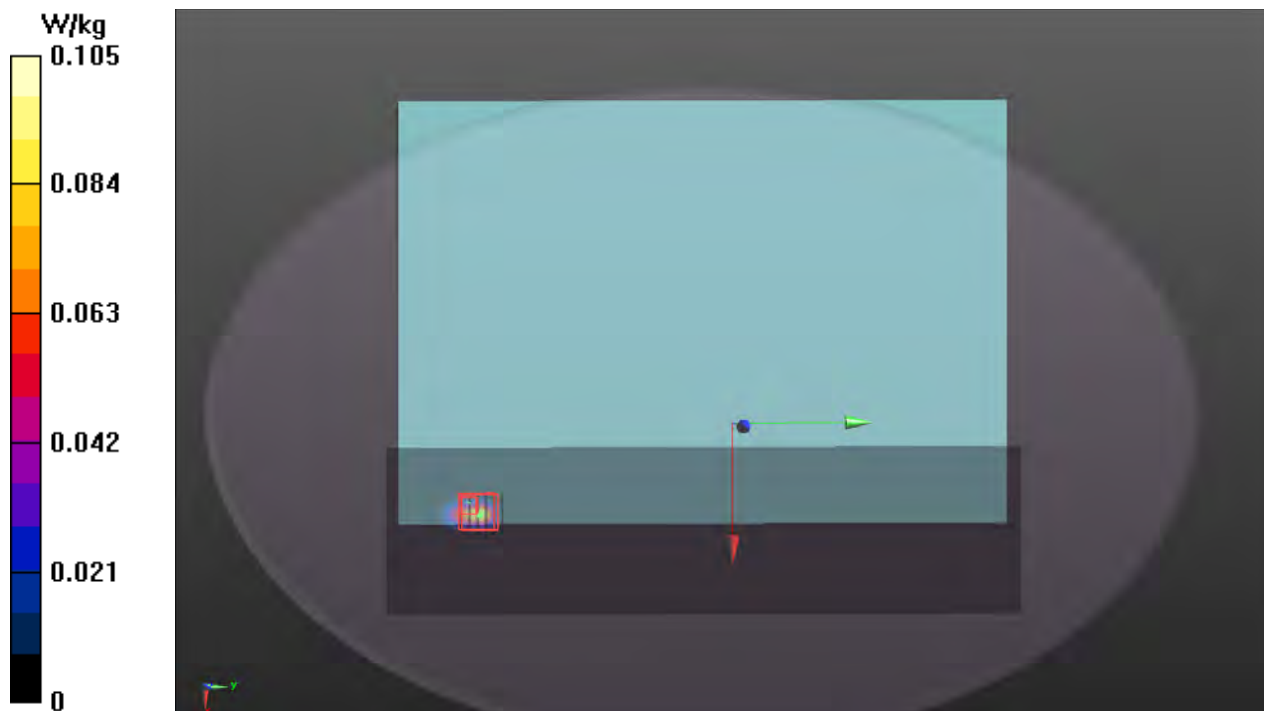

**P19 BT\_LE\_Bottom\_0mm\_Ch39\_Sample HTK\_Ant1****DUT: 190625C08**

Communication System: BT; Frequency: 2441 MHz; Duty Cycle: 1:1.167

Medium: H19T27N1\_0722 Medium parameters used :  $f = 2441$  MHz;  $\sigma = 1.872$  S/m;  $\epsilon_r = 38.102$ ;  $\rho = 1000$  kg/m<sup>3</sup>

Ambient Temperature : 23.7 °C ; Liquid Temperature : 23.4 °C

DASY5 Configuration:

- Probe: EX3DV4 - SN7375; ConvF(7.64, 7.64, 7.64); Calibrated: 2018/12/13
- Sensor-Surface: 1.4mm (Mechanical Surface Detection)
- Electronics: DAE4 Sn1277; Calibrated: 2019/01/24
- Phantom: ELI Phantom\_1204; Type: QDOVA;
- Measurement SW: DASY52, Version 52.10 (2); SEMCAD X Version 14.6.12 (7450)

**- Area Scan (9x321x1):** Interpolated grid: dx=1.200 mm, dy=1.200 mm

Maximum value of SAR (interpolated) = 0.0177 W/kg

**- Zoom Scan (5x5x7)/Cube 0:** Measurement grid: dx=8mm, dy=8mm, dz=5mm

Reference Value = 2.991 V/m; Power Drift = 0.09 dB

Peak SAR (extrapolated) = 0.0650 W/kg

**SAR(1 g) = 0.010 W/kg; SAR(10 g) = 0.00304 W/kg**

Maximum value of SAR (measured) = 0.0358 W/kg

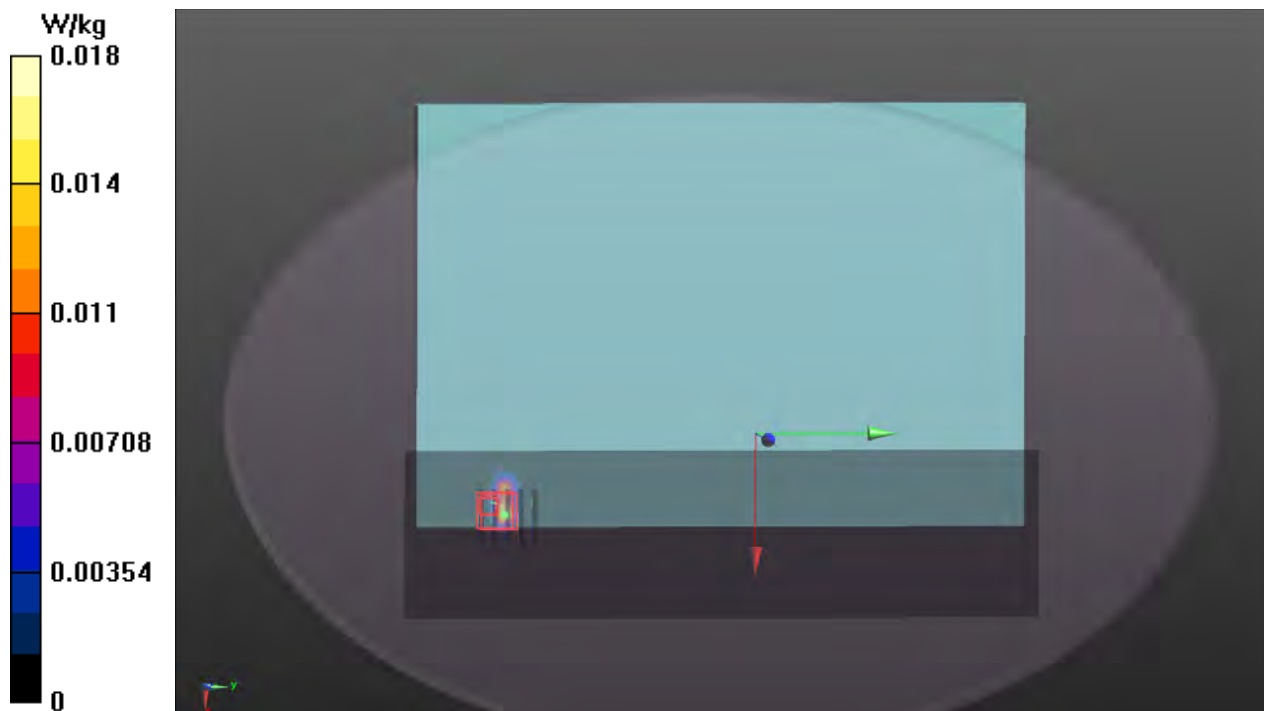

## **Appendix C. Calibration Certificate for Probe and Dipole**

The SPEAG calibration certificates are shown as follows.



Accredited by the Swiss Accreditation Service (SAS)  
The Swiss Accreditation Service is one of the signatories to the EA  
Multilateral Agreement for the recognition of calibration certificates

Accreditation No.: **SCS 0108**

Client **B.V. ADT (Auden)**

Certificate No: **D2450V2-737\_Aug18**

## CALIBRATION CERTIFICATE

Object **D2450V2 - SN:737**

Calibration procedure(s) **QA CAL-05.v10**  
**Calibration procedure for dipole validation kits above 700 MHz**

Calibration date: **August 24, 2018**

This calibration certificate documents the traceability to national standards, which realize the physical units of measurements (SI).  
The measurements and the uncertainties with confidence probability are given on the following pages and are part of the certificate.

All calibrations have been conducted in the closed laboratory facility: environment temperature ( $22 \pm 3$ )°C and humidity < 70%.

Calibration Equipment used (M&TE critical for calibration)

| Primary Standards               | ID #               | Cal Date (Certificate No.)        | Scheduled Calibration  |
|---------------------------------|--------------------|-----------------------------------|------------------------|
| Power meter NRP                 | SN: 104778         | 04-Apr-18 (No. 217-02672/02673)   | Apr-19                 |
| Power sensor NRP-Z91            | SN: 103244         | 04-Apr-18 (No. 217-02672)         | Apr-19                 |
| Power sensor NRP-Z91            | SN: 103245         | 04-Apr-18 (No. 217-02673)         | Apr-19                 |
| Reference 20 dB Attenuator      | SN: 5058 (20k)     | 04-Apr-18 (No. 217-02682)         | Apr-19                 |
| Type-N mismatch combination     | SN: 5047.2 / 06327 | 04-Apr-18 (No. 217-02683)         | Apr-19                 |
| Reference Probe EX3DV4          | SN: 7349           | 30-Dec-17 (No. EX3-7349_Dec17)    | Dec-18                 |
| DAE4                            | SN: 601            | 26-Oct-17 (No. DAE4-601_Oct17)    | Oct-18                 |
| Secondary Standards             | ID #               | Check Date (in house)             | Scheduled Check        |
| Power meter EPM-442A            | SN: GB37480704     | 07-Oct-15 (in house check Oct-16) | In house check: Oct-18 |
| Power sensor HP 8481A           | SN: US37292783     | 07-Oct-15 (in house check Oct-16) | In house check: Oct-18 |
| Power sensor HP 8481A           | SN: MY41092317     | 07-Oct-15 (in house check Oct-16) | In house check: Oct-18 |
| RF generator R&S SMT-06         | SN: 100972         | 15-Jun-15 (in house check Oct-16) | In house check: Oct-18 |
| Network Analyzer Agilent E8358A | SN: US41080477     | 31-Mar-14 (in house check Oct-17) | In house check: Oct-18 |

Calibrated by: **Manu Seitz** **Laboratory Technician**

Approved by: **Katja Pokovic** **Technical Manager**

Signature

Issued: August 24, 2018

This calibration certificate shall not be reproduced except in full without written approval of the laboratory.





Accredited by the Swiss Accreditation Service (SAS)

The Swiss Accreditation Service is one of the signatories to the EA  
Multilateral Agreement for the recognition of calibration certificates

Accreditation No.: **SCS 0108**

### Glossary:

|       |                                 |
|-------|---------------------------------|
| TSL   | tissue simulating liquid        |
| ConvF | sensitivity in TSL / NORM x,y,z |
| N/A   | not applicable or not measured  |

### Calibration is Performed According to the Following Standards:

- IEEE Std 1528-2013, "IEEE Recommended Practice for Determining the Peak Spatial-Averaged Specific Absorption Rate (SAR) in the Human Head from Wireless Communications Devices: Measurement Techniques", June 2013
- IEC 62209-1, "Measurement procedure for the assessment of Specific Absorption Rate (SAR) from hand-held and body-mounted devices used next to the ear (frequency range of 300 MHz to 6 GHz)", July 2016
- IEC 62209-2, "Procedure to determine the Specific Absorption Rate (SAR) for wireless communication devices used in close proximity to the human body (frequency range of 30 MHz to 6 GHz)", March 2010
- KDB 865664, "SAR Measurement Requirements for 100 MHz to 6 GHz"

### Additional Documentation:

- DASY4/5 System Handbook

### Methods Applied and Interpretation of Parameters:

- Measurement Conditions:** Further details are available from the Validation Report at the end of the certificate. All figures stated in the certificate are valid at the frequency indicated.
- Antenna Parameters with TSL:** The dipole is mounted with the spacer to position its feed point exactly below the center marking of the flat phantom section, with the arms oriented parallel to the body axis.
- Feed Point Impedance and Return Loss:** These parameters are measured with the dipole positioned under the liquid filled phantom. The impedance stated is transformed from the measurement at the SMA connector to the feed point. The Return Loss ensures low reflected power. No uncertainty required.
- Electrical Delay:** One-way delay between the SMA connector and the antenna feed point. No uncertainty required.
- SAR measured:** SAR measured at the stated antenna input power.
- SAR normalized:** SAR as measured, normalized to an input power of 1 W at the antenna connector.
- SAR for nominal TSL parameters:** The measured TSL parameters are used to calculate the nominal SAR result.

The reported uncertainty of measurement is stated as the standard uncertainty of measurement multiplied by the coverage factor  $k=2$ , which for a normal distribution corresponds to a coverage probability of approximately 95%.

## Measurement Conditions

DASY system configuration, as far as not given on page 1.

|                                     |                        |             |
|-------------------------------------|------------------------|-------------|
| <b>DASY Version</b>                 | DASY5                  | V52.10.1    |
| <b>Extrapolation</b>                | Advanced Extrapolation |             |
| <b>Phantom</b>                      | Modular Flat Phantom   |             |
| <b>Distance Dipole Center - TSL</b> | 10 mm                  | with Spacer |
| <b>Zoom Scan Resolution</b>         | dx, dy, dz = 5 mm      |             |
| <b>Frequency</b>                    | 2450 MHz $\pm$ 1 MHz   |             |

## Head TSL parameters

The following parameters and calculations were applied.

|  | Temperature         | Permittivity   | Conductivity         |
|--|---------------------|----------------|----------------------|
| <b>Nominal Head TSL parameters</b>             | 22.0 °C             | 39.2           | 1.80 mho/m           |
| <b>Measured Head TSL parameters</b>            | (22.0 $\pm$ 0.2) °C | 37.7 $\pm$ 6 % | 1.86 mho/m $\pm$ 6 % |
| <b>Head TSL temperature change during test</b> | < 0.5 °C            | ----           | ----                 |

## SAR result with Head TSL

|   |                    |  |
|---|--------------------|--|
| <b>SAR averaged over 1 cm<sup>3</sup> (1 g) of Head TSL</b> | Condition          |  |
| SAR measured  | 250 mW input power | 13.2 W/kg                                      |
| SAR for nominal Head TSL parameters                         | normalized to 1W   | <b>51.5 W/kg <math>\pm</math> 17.0 % (k=2)</b> |

|   |                    |  |
|---|--------------------|--|
| <b>SAR averaged over 10 cm<sup>3</sup> (10 g) of Head TSL</b> | condition          |  |
| SAR measured  | 250 mW input power | 6.13 W/kg                                      |
| SAR for nominal Head TSL parameters                           | normalized to 1W   | <b>24.2 W/kg <math>\pm</math> 16.5 % (k=2)</b> |

## Body TSL parameters

The following parameters and calculations were applied.

|  | Temperature         | Permittivity   | Conductivity         |
|--|---------------------|----------------|----------------------|
| <b>Nominal Body TSL parameters</b>             | 22.0 °C             | 52.7           | 1.95 mho/m           |
| <b>Measured Body TSL parameters</b>            | (22.0 $\pm$ 0.2) °C | 51.8 $\pm$ 6 % | 2.02 mho/m $\pm$ 6 % |
| <b>Body TSL temperature change during test</b> | < 0.5 °C            | ----           | ----                 |

## SAR result with Body TSL

|   |                    |  |
|---|--------------------|--|
| <b>SAR averaged over 1 cm<sup>3</sup> (1 g) of Body TSL</b> | Condition          |  |
| SAR measured  | 250 mW input power | 12.9 W/kg                                      |
| SAR for nominal Body TSL parameters                         | normalized to 1W   | <b>50.5 W/kg <math>\pm</math> 17.0 % (k=2)</b> |

|   |                    |  |
|---|--------------------|--|
| <b>SAR averaged over 10 cm<sup>3</sup> (10 g) of Body TSL</b> | condition          |  |
| SAR measured  | 250 mW input power | 6.01 W/kg                                      |
| SAR for nominal Body TSL parameters                           | normalized to 1W   | <b>23.8 W/kg <math>\pm</math> 16.5 % (k=2)</b> |



## Appendix (Additional assessments outside the scope of SCS 0108)

### Antenna Parameters with Head TSL

|                                      |                             |
|--------------------------------------|-----------------------------|
| Impedance, transformed to feed point | $55.6 \Omega + 4.1 j\Omega$ |
| Return Loss                          | - 23.7 dB                   |

### Antenna Parameters with Body TSL

|                                      |                             |
|--------------------------------------|-----------------------------|
| Impedance, transformed to feed point | $49.4 \Omega + 7.3 j\Omega$ |
| Return Loss                          | - 22.7 dB                   |

### General Antenna Parameters and Design

|                                  |          |
|----------------------------------|----------|
| Electrical Delay (one direction) | 1.162 ns |
|----------------------------------|----------|

After long term use with 100W radiated power, only a slight warming of the dipole near the feedpoint can be measured.

The dipole is made of standard semirigid coaxial cable. The center conductor of the feeding line is directly connected to the second arm of the dipole. The antenna is therefore short-circuited for DC-signals. On some of the dipoles, small end caps are added to the dipole arms in order to improve matching when loaded according to the position as explained in the "Measurement Conditions" paragraph. The SAR data are not affected by this change. The overall dipole length is still according to the Standard.

No excessive force must be applied to the dipole arms, because they might bend or the soldered connections near the feedpoint may be damaged.

### Additional EUT Data

|                 |                 |
|-----------------|-----------------|
| Manufactured by | SPEAG           |
| Manufactured on | August 26, 2003 |

## DASY5 Validation Report for Head TSL

Date: 23.08.2018

Test Laboratory: SPEAG, Zurich, Switzerland

**DUT: Dipole 2450 MHz; Type: D2450V2; Serial: D2450V2 - SN:737**

Communication System: UID 0 - CW; Frequency: 2450 MHz

Medium parameters used:  $f = 2450$  MHz;  $\sigma = 1.86$  S/m;  $\epsilon_r = 37.7$ ;  $\rho = 1000$  kg/m<sup>3</sup>

Phantom section: Flat Section

Measurement Standard: DASY5 (IEEE/IEC/ANSI C63.19-2011)

DASY52 Configuration:

- Probe: EX3DV4 - SN7349; ConvF(7.88, 7.88, 7.88) @ 2450 MHz; Calibrated: 30.12.2017
- Sensor-Surface: 1.4mm (Mechanical Surface Detection)
- Electronics: DAE4 Sn601; Calibrated: 26.10.2017
- Phantom: Flat Phantom 5.0 (front); Type: QD 000 P50 AA; Serial: 1001
- DASY52 52.10.1(1476); SEMCAD X 14.6.11(7439)

### **Dipole Calibration for Head Tissue/Pin=250 mW, d=10mm/Zoom Scan (7x7x7)/Cube 0:**

Measurement grid: dx=5mm, dy=5mm, dz=5mm

Reference Value = 115.2 V/m; Power Drift = -0.05 dB

Peak SAR (extrapolated) = 26.1 W/kg

**SAR(1 g) = 13.2 W/kg; SAR(10 g) = 6.13 W/kg**

Maximum value of SAR (measured) = 21.7 W/kg

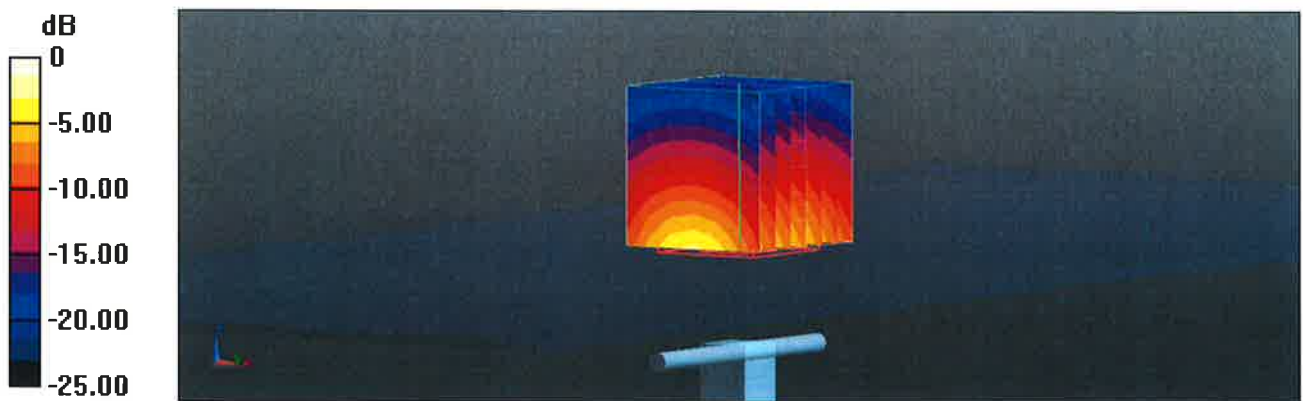

0 dB = 21.7 W/kg = 13.36 dBW/kg

Impedance Measurement Plot for Head TSL

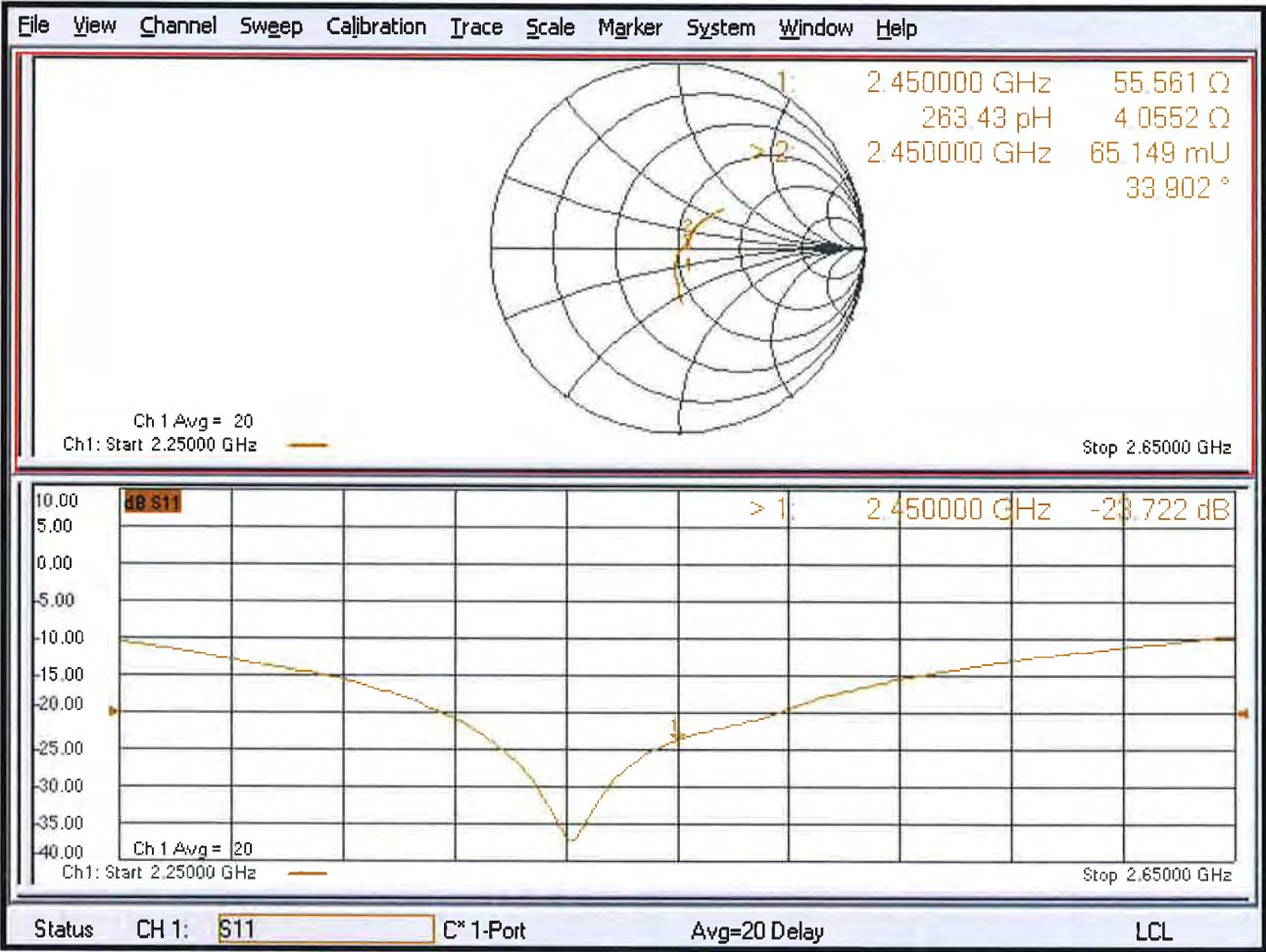

## DASY5 Validation Report for Body TSL

Date: 24.08.2018

Test Laboratory: SPEAG, Zurich, Switzerland

**DUT: Dipole 2450 MHz; Type: D2450V2; Serial: D2450V2 - SN:737**

Communication System: UID 0 - CW; Frequency: 2450 MHz

Medium parameters used:  $f = 2450$  MHz;  $\sigma = 2.02$  S/m;  $\epsilon_r = 51.8$ ;  $\rho = 1000$  kg/m<sup>3</sup>

Phantom section: Flat Section

Measurement Standard: DASY5 (IEEE/IEC/ANSI C63.19-2011)

DASY52 Configuration:

- Probe: EX3DV4 - SN7349; ConvF(8.01, 8.01, 8.01) @ 2450 MHz; Calibrated: 30.12.2017
- Sensor-Surface: 1.4mm (Mechanical Surface Detection)
- Electronics: DAE4 Sn601; Calibrated: 26.10.2017
- Phantom: Flat Phantom 5.0 (back); Type: QD 000 P50 AA; Serial: 1002
- DASY52 52.10.1(1476); SEMCAD X 14.6.11(7439)

### Dipole Calibration for Body Tissue/Pin=250 mW, d=10mm/Zoom Scan (7x7x7)/Cube 0:

Measurement grid: dx=5mm, dy=5mm, dz=5mm

Reference Value = 107.8 V/m; Power Drift = -0.01 dB

Peak SAR (extrapolated) = 25.5 W/kg

**SAR(1 g) = 12.9 W/kg; SAR(10 g) = 6.01 W/kg**

Maximum value of SAR (measured) = 20.9 W/kg



0 dB = 20.9 W/kg = 13.20 dBW/kg

Impedance Measurement Plot for Body TSL

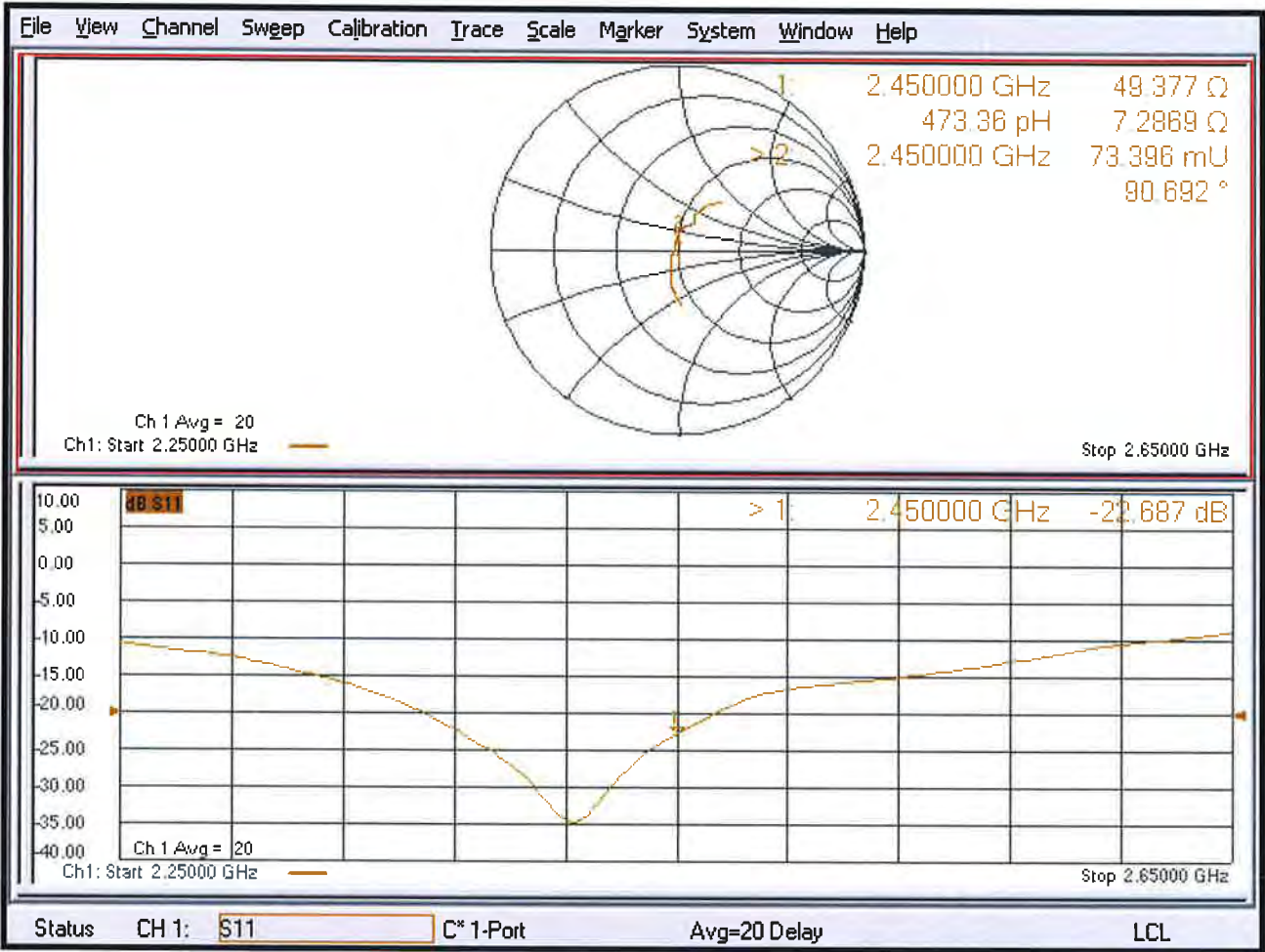





Accredited by the Swiss Accreditation Service (SAS)

Accreditation No.: **SCS 0108**

The Swiss Accreditation Service is one of the signatories to the EA  
 Multilateral Agreement for the recognition of calibration certificates

Client **B.V. ADT (Auden)**

Certificate No: **D5GHzV2-1019\_Mar19**

## CALIBRATION CERTIFICATE

Object **D5GHzV2 - SN:1019**

Calibration procedure(s) **QA CAL-22.v4**  
**Calibration Procedure for SAR Validation Sources between 3-6 GHz**

Calibration date: **March 21, 2019**

This calibration certificate documents the traceability to national standards, which realize the physical units of measurements (SI).  
 The measurements and the uncertainties with confidence probability are given on the following pages and are part of the certificate.

All calibrations have been conducted in the closed laboratory facility: environment temperature ( $22 \pm 3$ )°C and humidity < 70%.

Calibration Equipment used (M&TE critical for calibration)

| Primary Standards           | ID #               | Cal Date (Certificate No.)      | Scheduled Calibration |
|-----------------------------|--------------------|---------------------------------|-----------------------|
| Power meter NRP             | SN: 104778         | 04-Apr-18 (No. 217-02672/02673) | Apr-19                |
| Power sensor NRP-Z91        | SN: 103244         | 04-Apr-18 (No. 217-02672)       | Apr-19                |
| Power sensor NRP-Z91        | SN: 103245         | 04-Apr-18 (No. 217-02673)       | Apr-19                |
| Reference 20 dB Attenuator  | SN: 5058 (20k)     | 04-Apr-18 (No. 217-02682)       | Apr-19                |
| Type-N mismatch combination | SN: 5047.2 / 06327 | 04-Apr-18 (No. 217-02683)       | Apr-19                |
| Reference Probe EX3DV4      | SN: 3503           | 31-Dec-18 (No. EX3-3503_Dec18)  | Dec-19                |
| DAE4                        | SN: 601            | 04-Oct-18 (No. DAE4-601_Oct18)  | Oct-19                |

| Secondary Standards             | ID #           | Check Date (in house)             | Scheduled Check        |
|---------------------------------|----------------|-----------------------------------|------------------------|
| Power meter E4419B              | SN: GB41293874 | 06-Apr-16 (in house check Jun-18) | In house check: Jun-20 |
| Power sensor HP 8481A           | SN: US37292783 | 07-Oct-15 (in house check Oct-18) | In house check: Oct-20 |
| Power sensor HP 8481A           | SN: MY41092317 | 07-Oct-15 (in house check Oct-18) | In house check: Oct-20 |
| RF generator R&S SMT-06         | SN: 100972     | 15-Jun-15 (in house check Oct-18) | In house check: Oct-20 |
| Network Analyzer Agilent E8358A | SN: US41080477 | 31-Mar-14 (in house check Oct-18) | In house check: Oct-19 |

Calibrated by: **Jeton Kastrati**      Function: **Laboratory Technician**      Signature: 

Approved by: **Katja Pokovic**      Technical Manager      

Issued: March 25, 2019

This calibration certificate shall not be reproduced except in full without written approval of the laboratory.



Accredited by the Swiss Accreditation Service (SAS)

Accreditation No.: **SCS 0108**

The Swiss Accreditation Service is one of the signatories to the EA  
Multilateral Agreement for the recognition of calibration certificates

### Glossary:

|       |                                 |
|-------|---------------------------------|
| TSL   | tissue simulating liquid        |
| ConvF | sensitivity in TSL / NORM x,y,z |
| N/A   | not applicable or not measured  |

### Calibration is Performed According to the Following Standards:

- IEEE Std 1528-2013, "IEEE Recommended Practice for Determining the Peak Spatial-Averaged Specific Absorption Rate (SAR) in the Human Head from Wireless Communications Devices: Measurement Techniques", June 2013
- IEC 62209-1, "Measurement procedure for the assessment of Specific Absorption Rate (SAR) from hand-held and body-mounted devices used next to the ear (frequency range of 300 MHz to 6 GHz)", July 2016
- IEC 62209-2, "Procedure to determine the Specific Absorption Rate (SAR) for wireless communication devices used in close proximity to the human body (frequency range of 30 MHz to 6 GHz)", March 2010
- KDB 865664, "SAR Measurement Requirements for 100 MHz to 6 GHz"

### Additional Documentation:

- DASY4/5 System Handbook

### Methods Applied and Interpretation of Parameters:

- Measurement Conditions:** Further details are available from the Validation Report at the end of the certificate. All figures stated in the certificate are valid at the frequency indicated.
- Antenna Parameters with TSL:** The dipole is mounted with the spacer to position its feed point exactly below the center marking of the flat phantom section, with the arms oriented parallel to the body axis.
- Feed Point Impedance and Return Loss:** These parameters are measured with the dipole positioned under the liquid filled phantom. The impedance stated is transformed from the measurement at the SMA connector to the feed point. The Return Loss ensures low reflected power. No uncertainty required.
- Electrical Delay:** One-way delay between the SMA connector and the antenna feed point. No uncertainty required.
- SAR measured:** SAR measured at the stated antenna input power.
- SAR normalized:** SAR as measured, normalized to an input power of 1 W at the antenna connector.
- SAR for nominal TSL parameters:** The measured TSL parameters are used to calculate the nominal SAR result.

The reported uncertainty of measurement is stated as the standard uncertainty of measurement multiplied by the coverage factor  $k=2$ , which for a normal distribution corresponds to a coverage probability of approximately 95%.

### Head TSL parameters at 5600 MHz

The following parameters and calculations were applied.

|   | Temperature     | Permittivity | Conductivity     |
|---|-----------------|--------------|------------------|
| Nominal Head TSL parameters             | 22.0 °C         | 35.5         | 5.07 mho/m       |
| Measured Head TSL parameters            | (22.0 ± 0.2) °C | 34.7 ± 6 %   | 4.85 mho/m ± 6 % |
| Head TSL temperature change during test | < 0.5 °C        | ----         | ----             |

### SAR result with Head TSL at 5600 MHz

|   |                    |                                 |
|---|--------------------|---------------------------------|
| <b>SAR averaged over 1 cm<sup>3</sup> (1 g) of Head TSL</b> | Condition          |                                 |
| SAR measured  | 100 mW input power | 8.64 W/kg                       |
| SAR for nominal Head TSL parameters                         | normalized to 1W   | <b>85.8 W/kg ± 19.9 % (k=2)</b> |

|   |                    |                                 |
|---|--------------------|---------------------------------|
| <b>SAR averaged over 10 cm<sup>3</sup> (10 g) of Head TSL</b> | condition          |                                 |
| SAR measured  | 100 mW input power | 2.47 W/kg                       |
| SAR for nominal Head TSL parameters                           | normalized to 1W   | <b>24.5 W/kg ± 19.5 % (k=2)</b> |

### Head TSL parameters at 5750 MHz

The following parameters and calculations were applied.

|   | Temperature     | Permittivity | Conductivity     |
|---|-----------------|--------------|------------------|
| Nominal Head TSL parameters             | 22.0 °C         | 35.4         | 5.22 mho/m       |
| Measured Head TSL parameters            | (22.0 ± 0.2) °C | 34.5 ± 6 %   | 5.00 mho/m ± 6 % |
| Head TSL temperature change during test | < 0.5 °C        | ----         | ----             |

### SAR result with Head TSL at 5750 MHz

|   |                    |                                 |
|---|--------------------|---------------------------------|
| <b>SAR averaged over 1 cm<sup>3</sup> (1 g) of Head TSL</b> | Condition          |                                 |
| SAR measured  | 100 mW input power | 8.21 W/kg                       |
| SAR for nominal Head TSL parameters                         | normalized to 1W   | <b>81.5 W/kg ± 19.9 % (k=2)</b> |

|   |                    |                                 |
|---|--------------------|---------------------------------|
| <b>SAR averaged over 10 cm<sup>3</sup> (10 g) of Head TSL</b> | condition          |                                 |
| SAR measured  | 100 mW input power | 2.34 W/kg                       |
| SAR for nominal Head TSL parameters                           | normalized to 1W   | <b>23.2 W/kg ± 19.5 % (k=2)</b> |



## Measurement Conditions

DASY system configuration, as far as not given on page 1.

|                                     |  |                                  |
|-------------------------------------|--|----------------------------------|
| <b>DASY Version</b>                 | DASY5  | V52.10.2                         |
| <b>Extrapolation</b>                | Advanced Extrapolation   |                                  |
| <b>Phantom</b>                      | Modular Flat Phantom V5.0  |                                  |
| <b>Distance Dipole Center - TSL</b> | 10 mm  | with Spacer                      |
| <b>Zoom Scan Resolution</b>         | dx, dy = 4.0 mm, dz = 1.4 mm   | Graded Ratio = 1.4 (Z direction) |
| <b>Frequency</b>                    | 5250 MHz $\pm$ 1 MHz<br>5600 MHz $\pm$ 1 MHz<br>5750 MHz $\pm$ 1 MHz |                                  |

## Head TSL parameters at 5250 MHz

The following parameters and calculations were applied.

|  | Temperature         | Permittivity   | Conductivity         |
|--|---------------------|----------------|----------------------|
| <b>Nominal Head TSL parameters</b>             | 22.0 °C             | 35.9           | 4.71 mho/m           |
| <b>Measured Head TSL parameters</b>            | (22.0 $\pm$ 0.2) °C | 35.2 $\pm$ 6 % | 4.50 mho/m $\pm$ 6 % |
| <b>Head TSL temperature change during test</b> | < 0.5 °C            | ----           | ----                 |

## SAR result with Head TSL at 5250 MHz

|   |                    |  |
|---|--------------------|--|
| <b>SAR averaged over 1 cm<sup>3</sup> (1 g) of Head TSL</b> | Condition          |  |
| SAR measured  | 100 mW input power | 8.12 W/kg                                      |
| SAR for nominal Head TSL parameters                         | normalized to 1W   | <b>80.7 W/kg <math>\pm</math> 19.9 % (k=2)</b> |

|   |                    |  |
|---|--------------------|--|
| <b>SAR averaged over 10 cm<sup>3</sup> (10 g) of Head TSL</b> | condition          |  |
| SAR measured  | 100 mW input power | 2.34 W/kg                                      |
| SAR for nominal Head TSL parameters                           | normalized to 1W   | <b>23.2 W/kg <math>\pm</math> 19.5 % (k=2)</b> |

## Body TSL parameters at 5250 MHz

The following parameters and calculations were applied.

|   | Temperature     | Permittivity | Conductivity     |
|---|-----------------|--------------|------------------|
| Nominal Body TSL parameters             | 22.0 °C         | 48.9         | 5.36 mho/m       |
| Measured Body TSL parameters            | (22.0 ± 0.2) °C | 46.8 ± 6 %   | 5.45 mho/m ± 6 % |
| Body TSL temperature change during test | < 0.5 °C        | ----         | ----             |

## SAR result with Body TSL at 5250 MHz

|   |                    |                                 |
|---|--------------------|---------------------------------|
| <b>SAR averaged over 1 cm<sup>3</sup> (1 g) of Body TSL</b> | Condition          |                                 |
| SAR measured  | 100 mW input power | 7.54 W/kg                       |
| SAR for nominal Body TSL parameters                         | normalized to 1W   | <b>74.8 W/kg ± 19.9 % (k=2)</b> |

|   |                    |                                 |
|---|--------------------|---------------------------------|
| <b>SAR averaged over 10 cm<sup>3</sup> (10 g) of Body TSL</b> | condition          |                                 |
| SAR measured  | 100 mW input power | 2.11 W/kg                       |
| SAR for nominal Body TSL parameters                           | normalized to 1W   | <b>20.9 W/kg ± 19.5 % (k=2)</b> |

## Body TSL parameters at 5600 MHz

The following parameters and calculations were applied.

|   | Temperature     | Permittivity | Conductivity     |
|---|-----------------|--------------|------------------|
| Nominal Body TSL parameters             | 22.0 °C         | 48.5         | 5.77 mho/m       |
| Measured Body TSL parameters            | (22.0 ± 0.2) °C | 46.2 ± 6 %   | 5.92 mho/m ± 6 % |
| Body TSL temperature change during test | < 0.5 °C        | ----         | ----             |

## SAR result with Body TSL at 5600 MHz

|   |                    |                                 |
|---|--------------------|---------------------------------|
| <b>SAR averaged over 1 cm<sup>3</sup> (1 g) of Body TSL</b> | Condition          |                                 |
| SAR measured  | 100 mW input power | 7.80 W/kg                       |
| SAR for nominal Body TSL parameters                         | normalized to 1W   | <b>77.3 W/kg ± 19.9 % (k=2)</b> |

|   |                    |                                 |
|---|--------------------|---------------------------------|
| <b>SAR averaged over 10 cm<sup>3</sup> (10 g) of Body TSL</b> | condition          |                                 |
| SAR measured  | 100 mW input power | 2.18 W/kg                       |
| SAR for nominal Body TSL parameters                           | normalized to 1W   | <b>21.5 W/kg ± 19.5 % (k=2)</b> |

## Body TSL parameters at 5750 MHz

The following parameters and calculations were applied.

|   | Temperature     | Permittivity | Conductivity     |
|---|-----------------|--------------|------------------|
| Nominal Body TSL parameters             | 22.0 °C         | 48.3         | 5.94 mho/m       |
| Measured Body TSL parameters            | (22.0 ± 0.2) °C | 46.0 ± 6 %   | 6.13 mho/m ± 6 % |
| Body TSL temperature change during test | < 0.5 °C        | ----         | ----             |

## SAR result with Body TSL at 5750 MHz

|   |                    |                                 |
|---|--------------------|---------------------------------|
| <b>SAR averaged over 1 cm<sup>3</sup> (1 g) of Body TSL</b> | Condition          |                                 |
| SAR measured  | 100 mW input power | 7.62 W/kg                       |
| SAR for nominal Body TSL parameters                         | normalized to 1W   | <b>75.5 W/kg ± 19.9 % (k=2)</b> |

|   |                    |                                 |
|---|--------------------|---------------------------------|
| <b>SAR averaged over 10 cm<sup>3</sup> (10 g) of Body TSL</b> | condition          |                                 |
| SAR measured  | 100 mW input power | 2.12 W/kg                       |
| SAR for nominal Body TSL parameters                           | normalized to 1W   | <b>21.0 W/kg ± 19.5 % (k=2)</b> |

## Appendix (Additional assessments outside the scope of SCS 0108)

### Antenna Parameters with Head TSL at 5250 MHz

|                                      |                                |
|--------------------------------------|--------------------------------|
| Impedance, transformed to feed point | 52.3 $\Omega$ - 5.8 j $\Omega$ |
| Return Loss                          | - 24.3 dB                      |

### Antenna Parameters with Head TSL at 5600 MHz

|                                      |                                |
|--------------------------------------|--------------------------------|
| Impedance, transformed to feed point | 56.8 $\Omega$ - 1.1 j $\Omega$ |
| Return Loss                          | - 23.8 dB                      |

### Antenna Parameters with Head TSL at 5750 MHz

|                                      |                                |
|--------------------------------------|--------------------------------|
| Impedance, transformed to feed point | 58.3 $\Omega$ + 3.2 j $\Omega$ |
| Return Loss                          | - 21.7 dB                      |

### Antenna Parameters with Body TSL at 5250 MHz

|                                      |                                |
|--------------------------------------|--------------------------------|
| Impedance, transformed to feed point | 52.5 $\Omega$ - 3.7 j $\Omega$ |
| Return Loss                          | - 27.3 dB                      |

### Antenna Parameters with Body TSL at 5600 MHz

|                                      |                                |
|--------------------------------------|--------------------------------|
| Impedance, transformed to feed point | 58.1 $\Omega$ - 1.2 j $\Omega$ |
| Return Loss                          | - 22.4 dB                      |

### Antenna Parameters with Body TSL at 5750 MHz

|                                      |                                |
|--------------------------------------|--------------------------------|
| Impedance, transformed to feed point | 58.7 $\Omega$ + 4.8 j $\Omega$ |
| Return Loss                          | - 20.8 dB                      |

### General Antenna Parameters and Design

|                                  |          |
|----------------------------------|----------|
| Electrical Delay (one direction) | 1.204 ns |
|----------------------------------|----------|

After long term use with 100W radiated power, only a slight warming of the dipole near the feedpoint can be measured.

The dipole is made of standard semirigid coaxial cable. The center conductor of the feeding line is directly connected to the second arm of the dipole. The antenna is therefore short-circuited for DC-signals. On some of the dipoles, small end caps are added to the dipole arms in order to improve matching when loaded according to the position as explained in the "Measurement Conditions" paragraph. The SAR data are not affected by this change. The overall dipole length is still according to the Standard.

No excessive force must be applied to the dipole arms, because they might bend or the soldered connections near the feedpoint may be damaged.

### Additional EUT Data

|                 |       |
|-----------------|-------|
| Manufactured by | SPEAG |
|-----------------|-------|

## DASY5 Validation Report for Head TSL

Date: 21.03.2019

Test Laboratory: SPEAG, Zurich, Switzerland

### DUT: Dipole D5GHzV2; Type: D5GHzV2; Serial: D5GHzV2 - SN:1019

Communication System: UID 0 - CW; Frequency: 5250 MHz, Frequency: 5600 MHz, Frequency: 5750 MHz

Medium parameters used:  $f = 5250$  MHz;  $\sigma = 4.5$  S/m;  $\epsilon_r = 35.2$ ;  $\rho = 1000$  kg/m<sup>3</sup>,

Medium parameters used:  $f = 5600$  MHz;  $\sigma = 4.85$  S/m;  $\epsilon_r = 34.7$ ;  $\rho = 1000$  kg/m<sup>3</sup>,

Medium parameters used:  $f = 5750$  MHz;  $\sigma = 5$  S/m;  $\epsilon_r = 34.5$ ;  $\rho = 1000$  kg/m<sup>3</sup>

Phantom section: Flat Section

Measurement Standard: DASY5 (IEEE/IEC/ANSI C63.19-2011)

#### DASY52 Configuration:

- Probe: EX3DV4 - SN3503; ConvF(5.4, 5.4, 5.4) @ 5250 MHz, ConvF(4.95, 4.95, 4.95) @ 5600 MHz, ConvF(4.98, 4.98, 4.98) @ 5750 MHz; Calibrated: 31.12.2018
- Sensor-Surface: 1.4mm (Mechanical Surface Detection)
- Electronics: DAE4 Sn601; Calibrated: 04.10.2018
- Phantom: Flat Phantom 5.0 (front); Type: QD 000 P50 AA; Serial: 1001
- DASY52 52.10.2(1495); SEMCAD X 14.6.12(7450)

#### **Dipole Calibration for Head Tissue/Pin=100mW, dist=10mm, f=5250 MHz/Zoom Scan, dist=1.4mm (8x8x7)/Cube 0:**

Measurement grid: dx=4mm, dy=4mm, dz=1.4mm

Reference Value = 78.16 V/m; Power Drift = 0.09 dB

Peak SAR (extrapolated) = 28.1 W/kg

**SAR(1 g) = 8.12 W/kg; SAR(10 g) = 2.34 W/kg**

Maximum value of SAR (measured) = 18.1 W/kg

#### **Dipole Calibration for Head Tissue/Pin=100mW, dist=10mm, f=5600 MHz/Zoom Scan, dist=1.4mm (8x8x7)/Cube 0:**

Measurement grid: dx=4mm, dy=4mm, dz=1.4mm

Reference Value = 77.63 V/m; Power Drift = 0.06 dB

Peak SAR (extrapolated) = 32.2 W/kg

**SAR(1 g) = 8.64 W/kg; SAR(10 g) = 2.47 W/kg**

Maximum value of SAR (measured) = 19.7 W/kg

#### **Dipole Calibration for Head Tissue/Pin=100mW, dist=10mm, f=5750 MHz/Zoom Scan, dist=1.4mm (8x8x7)/Cube 0:**

Measurement grid: dx=4mm, dy=4mm, dz=1.4mm

Reference Value = 74.85 V/m; Power Drift = 0.07 dB

Peak SAR (extrapolated) = 32.4 W/kg

**SAR(1 g) = 8.21 W/kg; SAR(10 g) = 2.34 W/kg**

Maximum value of SAR (measured) = 19.1 W/kg

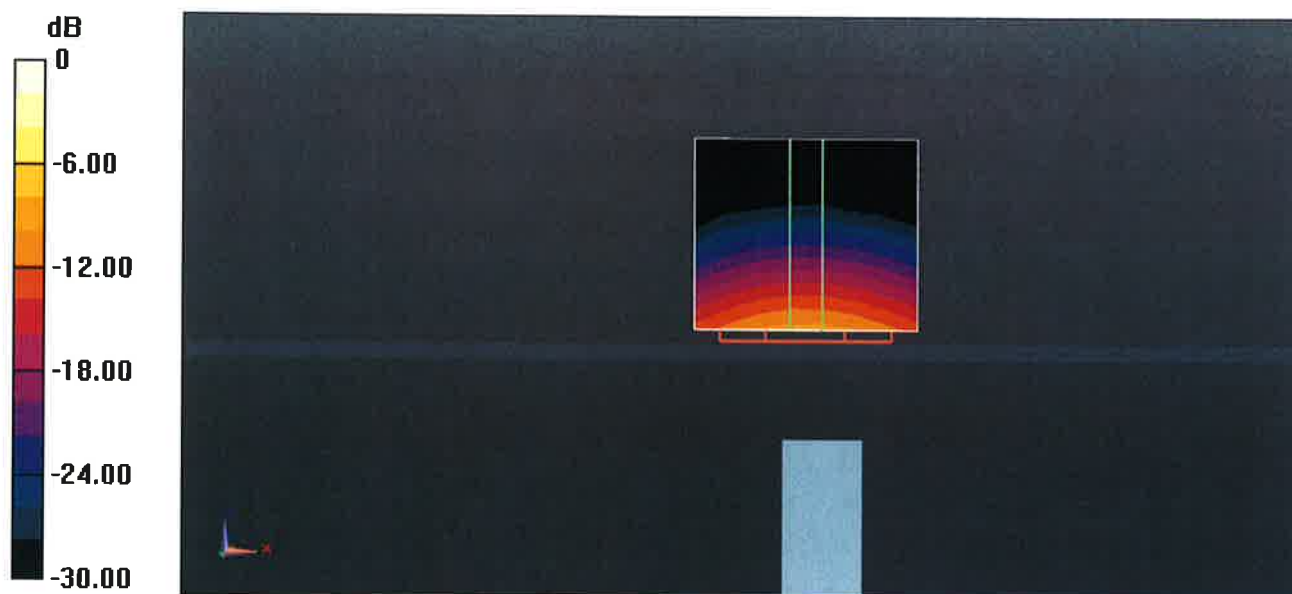

0 dB = 19.1 W/kg = 12.81 dBW/kg

## Impedance Measurement Plot for Head TSL

