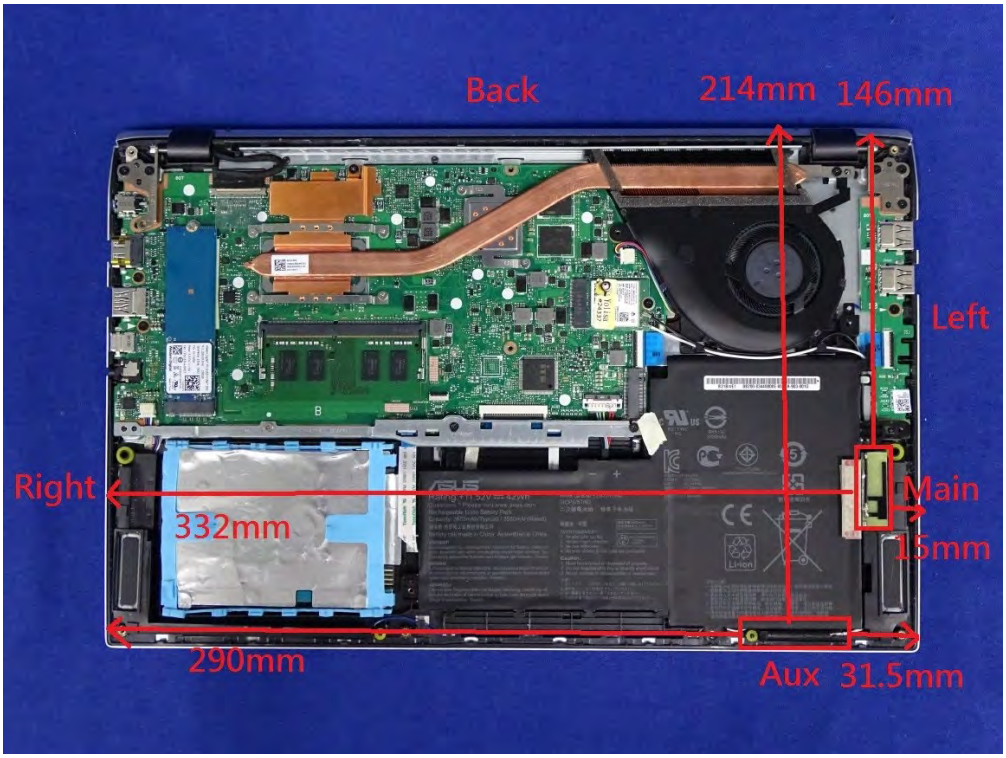
Back
214mm
146mm
Left
Right
332mm
Main
15mm
290mm
Aux
31.5mm

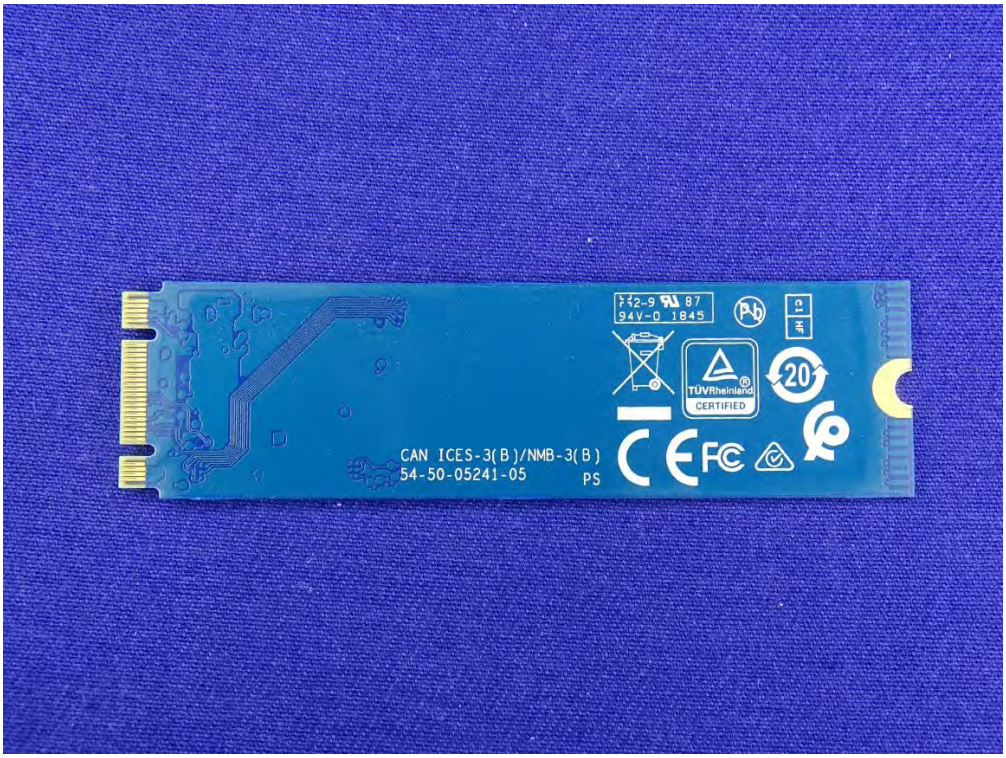
94V-0 1845
TÜVRheinland
CERTIFIED
CAN ICES-3(B)/NMB-3(B)
54-50-05241-05
PS

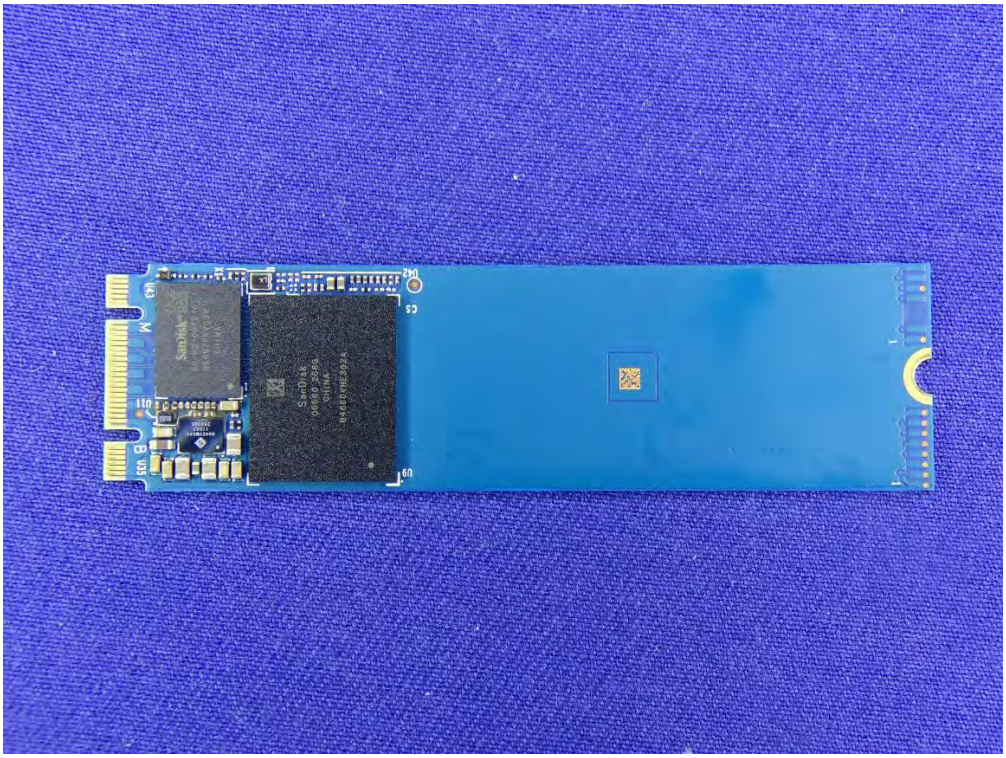
U43
M
U11
B
U35
SanDisk
20-82-00710
U42
C5
U9
SanDisk
05660 256G
CHINA
0466DVHE302A

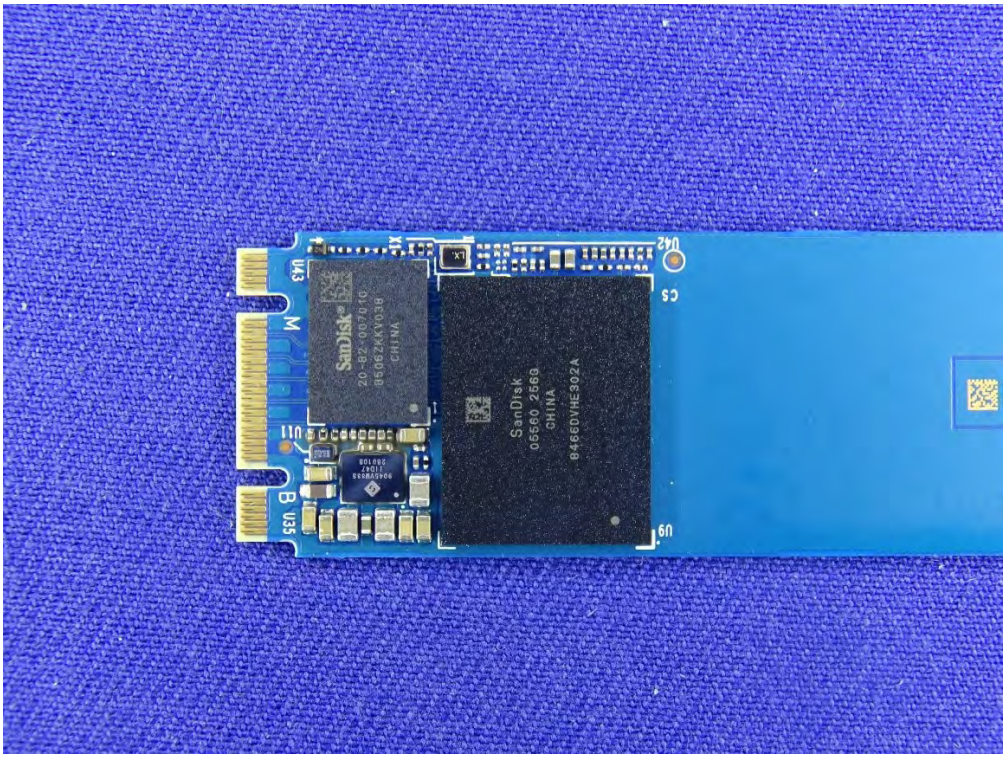
U43
M
U11
B
U35
SanDisk
20-82-00710
0506264V0310
CHINA
U42
C5
U9
SanDisk
05660 256G
CHINA
0466DVHE302A

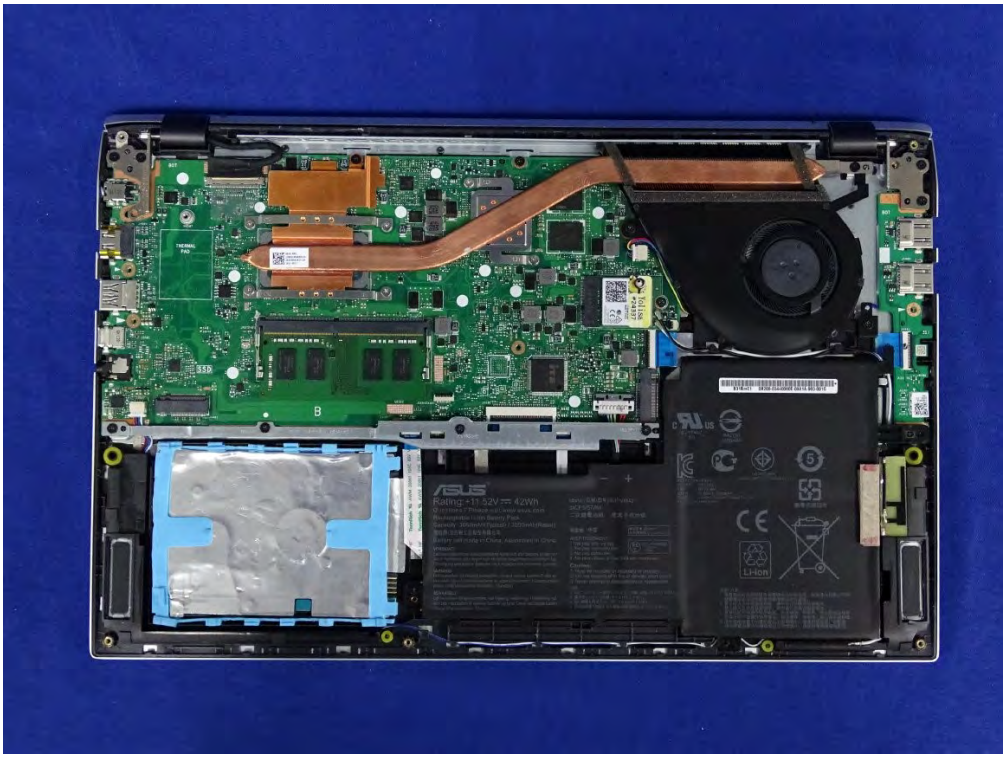

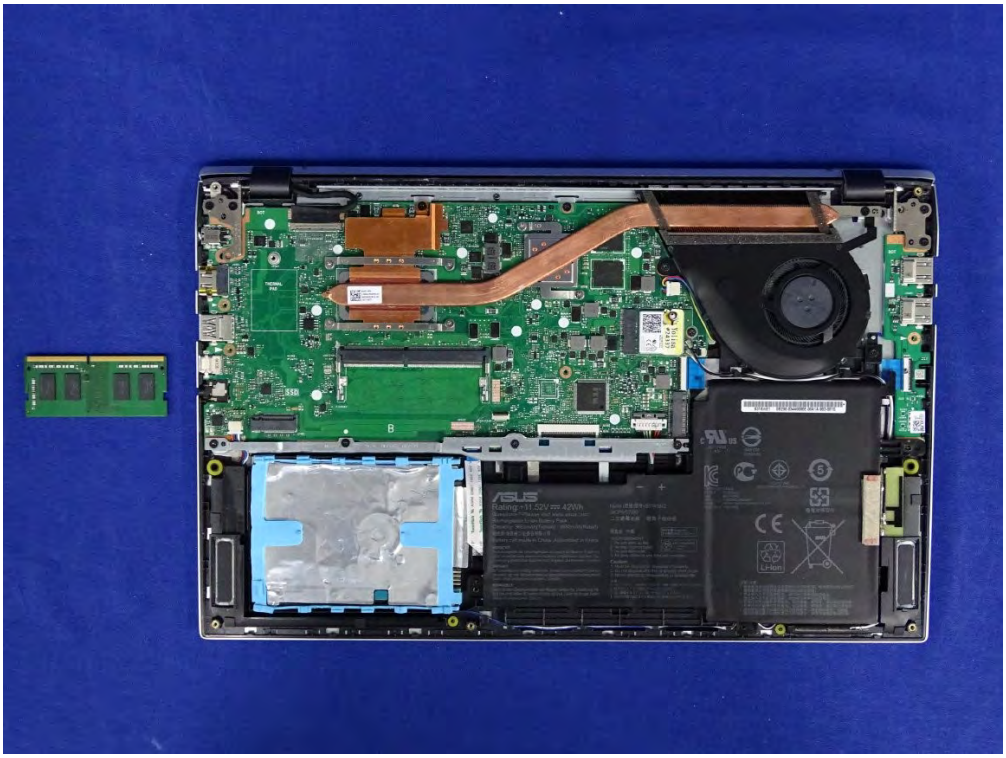

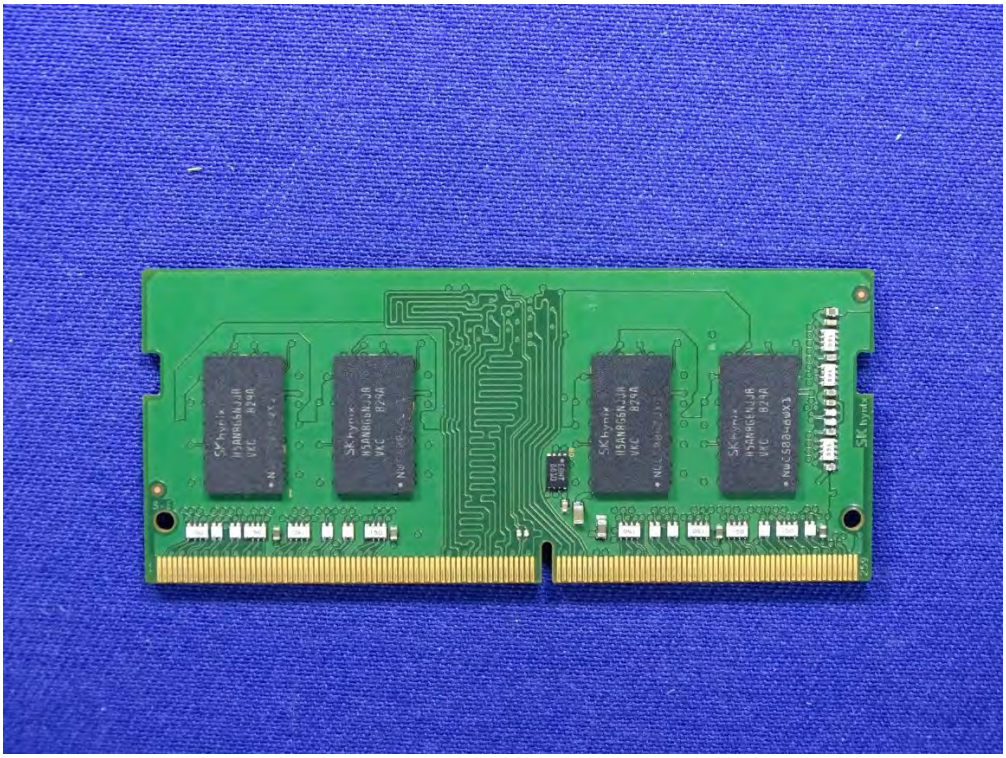

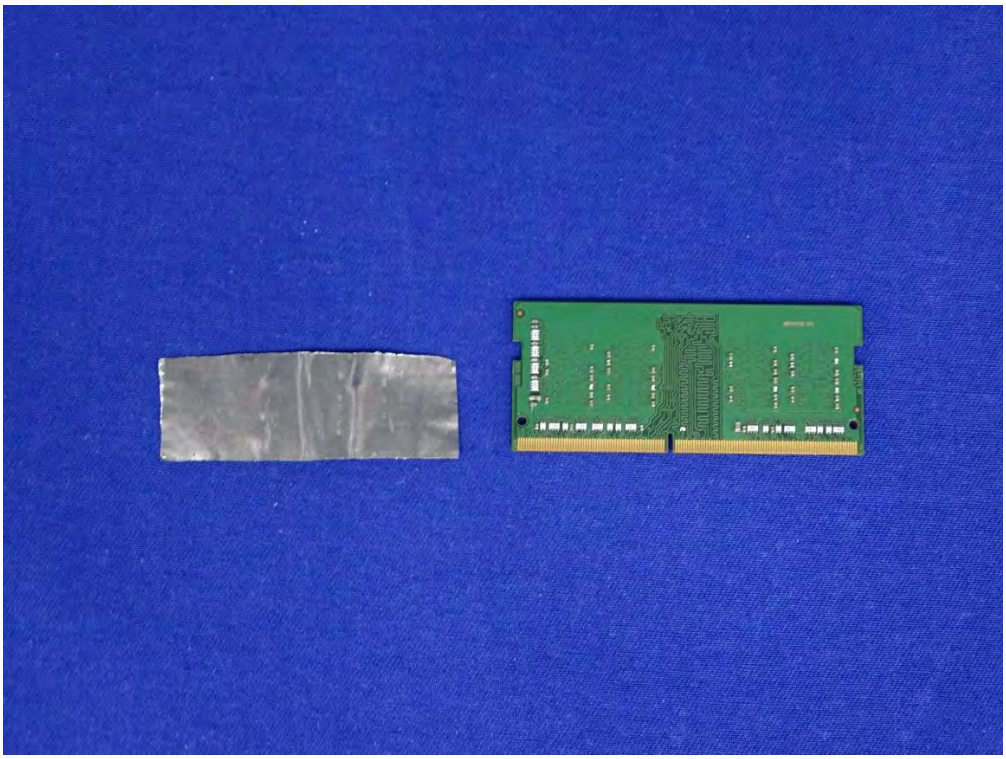

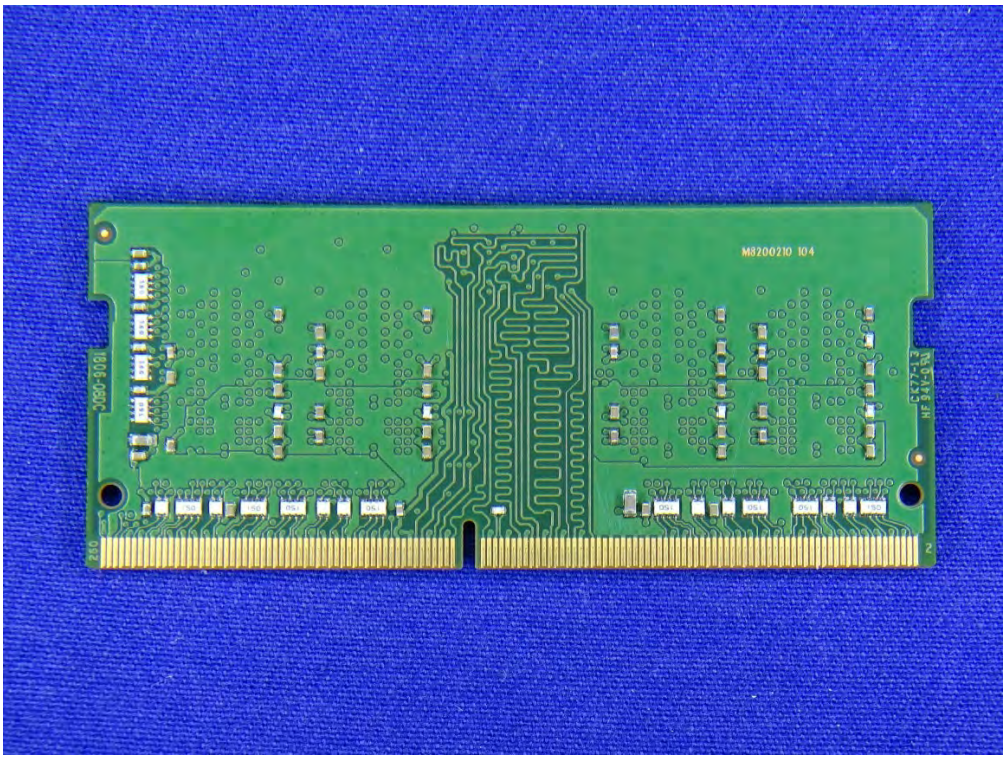
M8200210 104

MAIN
AUX
MAC ID:3C9180891141
BD ID:3C9180891142
ASUS P/N : 0C011-00212000
S/N: 0C011-002120001911B00009A
WCBN810L-AD
RTL8822CE
MADE IN CHINA
E
A

Complies with
IMDA Standards
DA105282
R-NZ
CCAI18LP2010T7
И 005 18

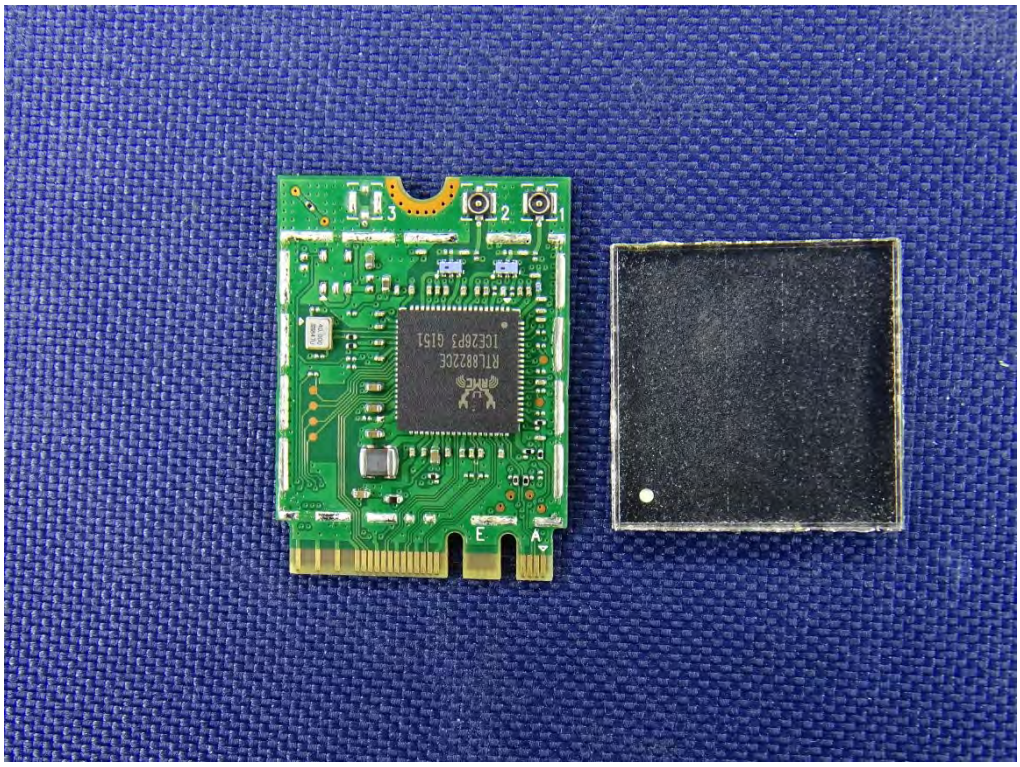
3
2
1
RTL8822CE
1CE26P3 G151
E
A

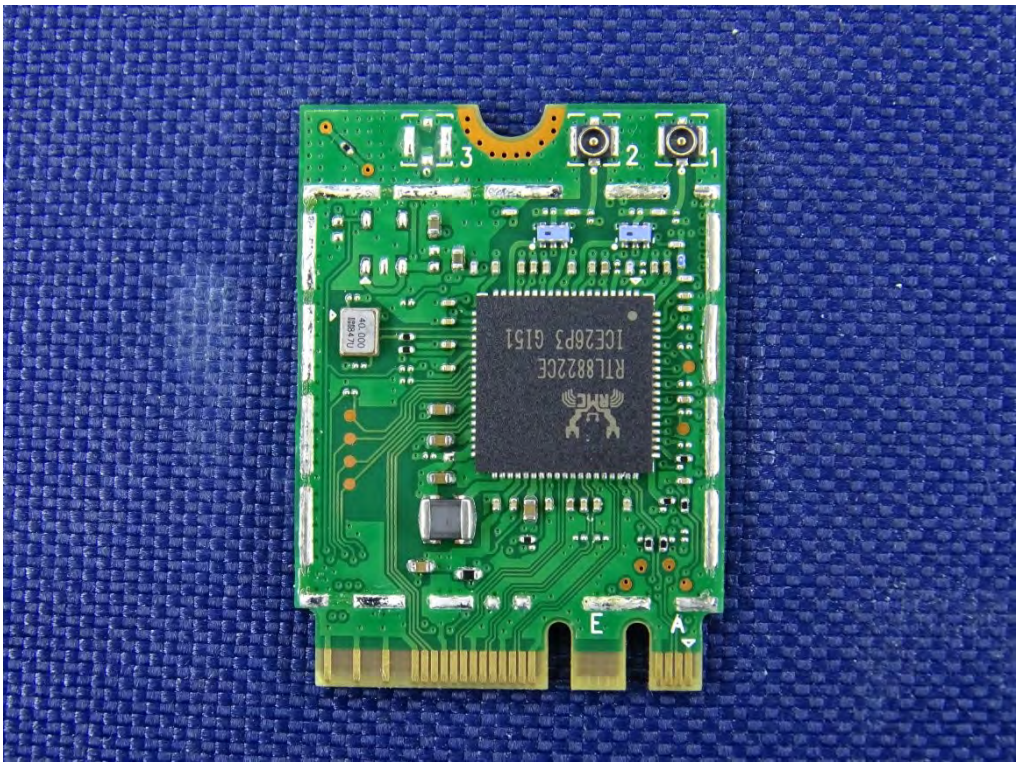
3
2
1
RTL8822CE
1CE26P3 G151
E
A

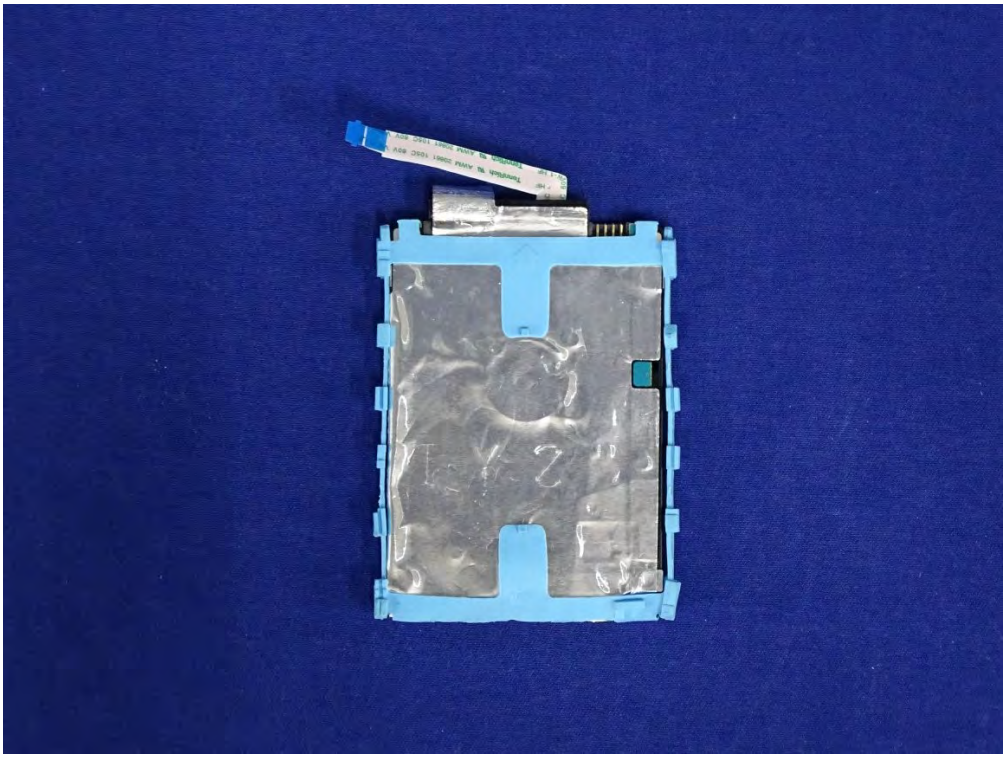

TOSHIBA
DISK DRIVE MQ04ABF100
DRIVE REV AAE AA11/JUJC0J
DC+5V 1.0A DATE:03JAN2019
S/N 193JSY8HS JUG HDKCB88E2A01 S
1TB(LBA 1,953,525,168Sectors)
MADE IN CHINA
DO NOT COVER
BREATHING HOLE

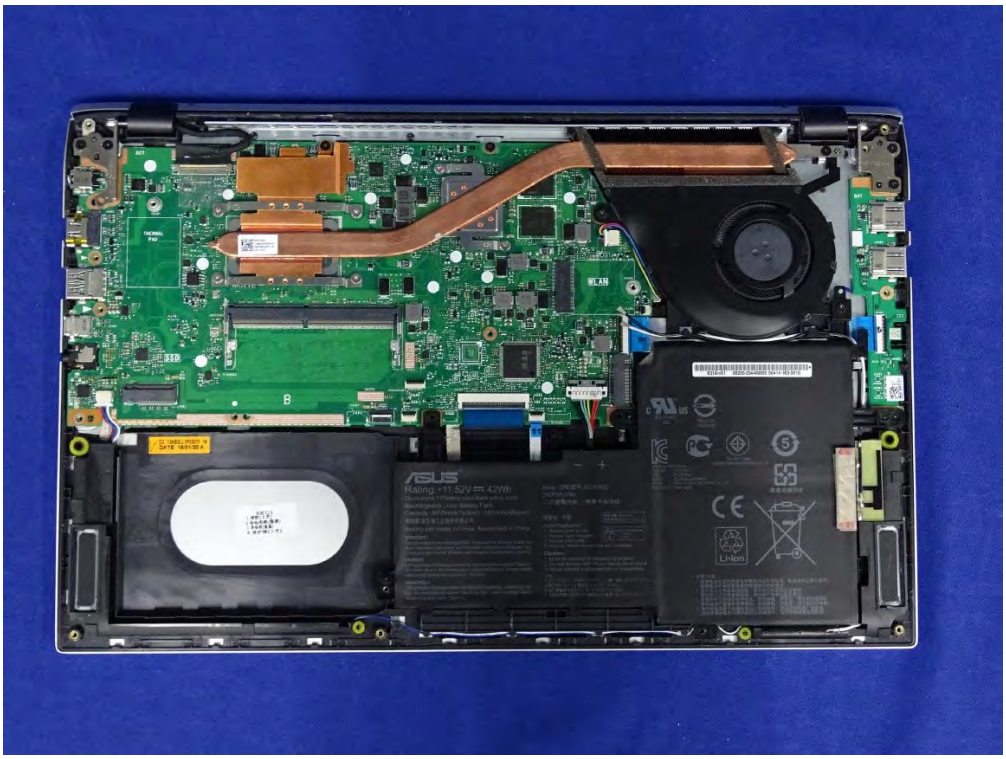

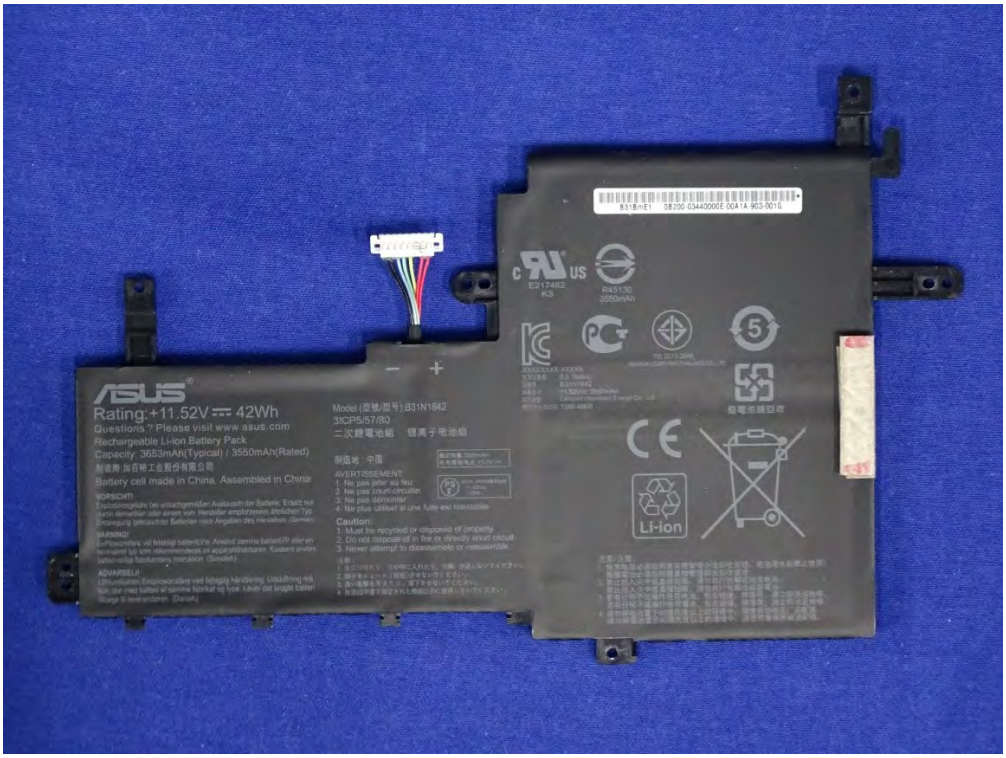
ASUS
Rating:+11.52V 42Wh
Questions ? Please visit www.asus.com
Rechargeable Li-ion Battery Pack
Capacity: 3653mAh(Typical) / 3550mAh(Rated)
Battery cell made in China, Assembled in China
Model (型号):B31N1842
3ICP5/57/80
二次鋰電池組 锂离子电池组
Li-ion
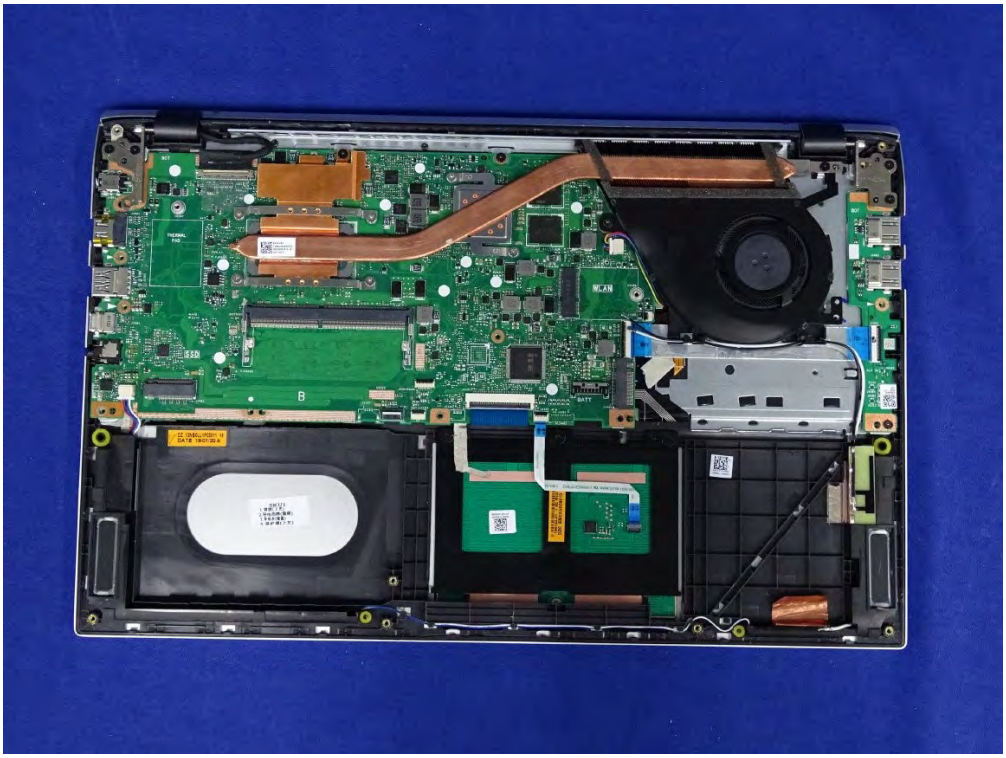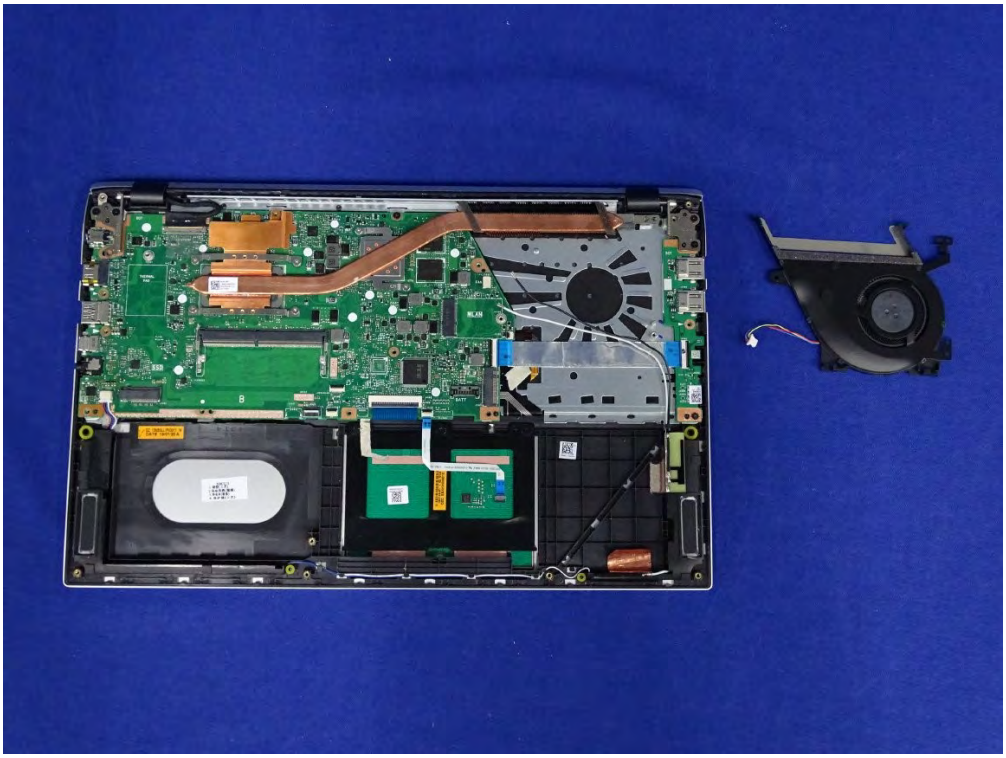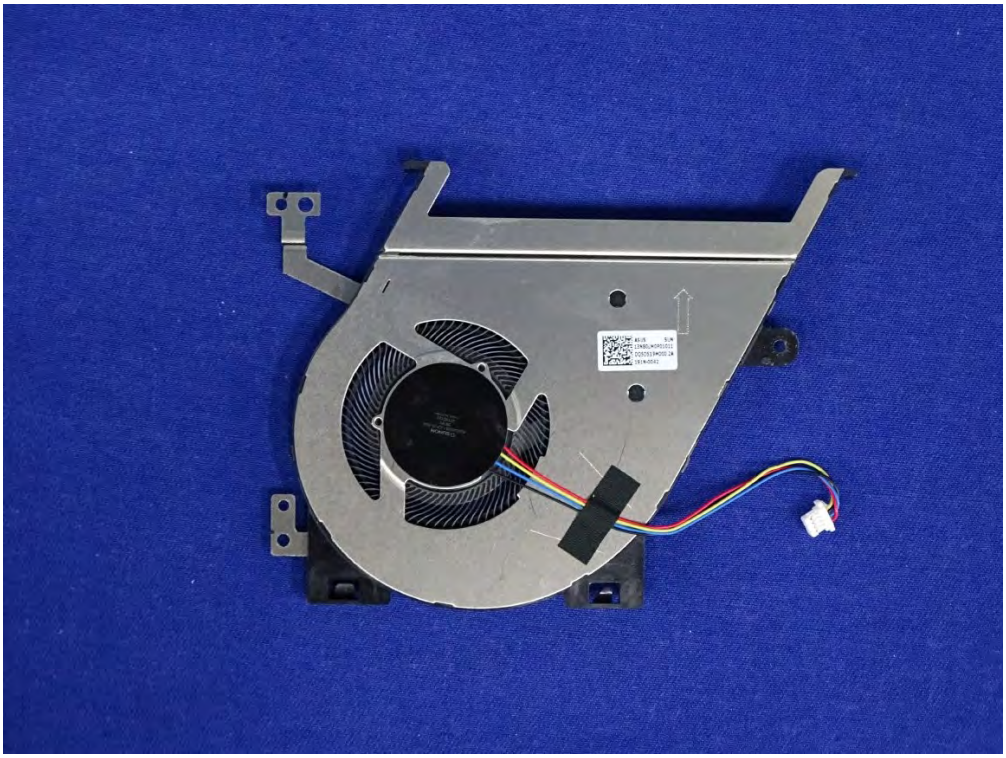
ASUS
Rating:+11.52V 42Wh
Questions ? Please visit www.asus.com
Rechargeable Li-ion Battery Pack
Capacity: 3653mAh(Typical) / 3550mAh(Rated)
制造商:加百裕工业股份有限公司
Battery cell made in China, Assembled in China
VORSICHT!
Explosionsgetahr bei unsachgemäßen Austausch der Batterie. Ersatz nur durch denselben oder einem vom Hersteller empfohlenem ähnlichen Typ. Entsorgung gebrauchter Batterien nach Angaben des Herstellers. (German)
VARNING!
ExPlosionsfara vid felaktigt batteribYte. Använd samma batteritYP eller en ekvivalent typ som rekommenderas av apparattillverkaren. Kassera använt batteri enligt fabrikantens instruktion. (Swedish)