Polymer li-ion battery
Model: YJ563170 1ICP6/32/71
Nominal voltage: 3.8V
Charging limit voltage: 4.35V
Battery capacity: 1900mAh 7.22Wh
Executive standard: GB/T18287-2013
Manufacturer: YJ POWER GROUP LIMITED
Producer: Fanvil Technology Co., Ltd.
SN:240110W602815
Made in China

Warning
Improper handling of the battery may lead to dangers such as explosion and fire. It is forbidden to disassemble, impact, squeeze, heat, short-circuit or put into fire. If there is serious expansion, please do not continue to use. Do not place in a high temperature environment, do not use the battery after immersion in water!

Warning
Improper handling of the battery may lead to dangers such as explosion and fire. It is forbidden to disassemble, impact, squeeze, heat, short-circuit or put into fire. If there is serious expansion, please do not continue to use. Do not place in a high temperature environment, do not use the battery after immersion in water!
5

Polymer li-ion battery
Model: YJ563170 1ICP6/32/71
Nominal voltage: 3.8V
Charging limit voltage: 4.35V
Battery capacity: 1900mAh 7.22Wh
Executive standard: GB/T18287-2013
Manufacturer: YJ POWER GROUP LIMITED
Producer: Fanvil Technology Co., Ltd.
SN:240110W602815
Made in China

Auxiliary Test Equipment

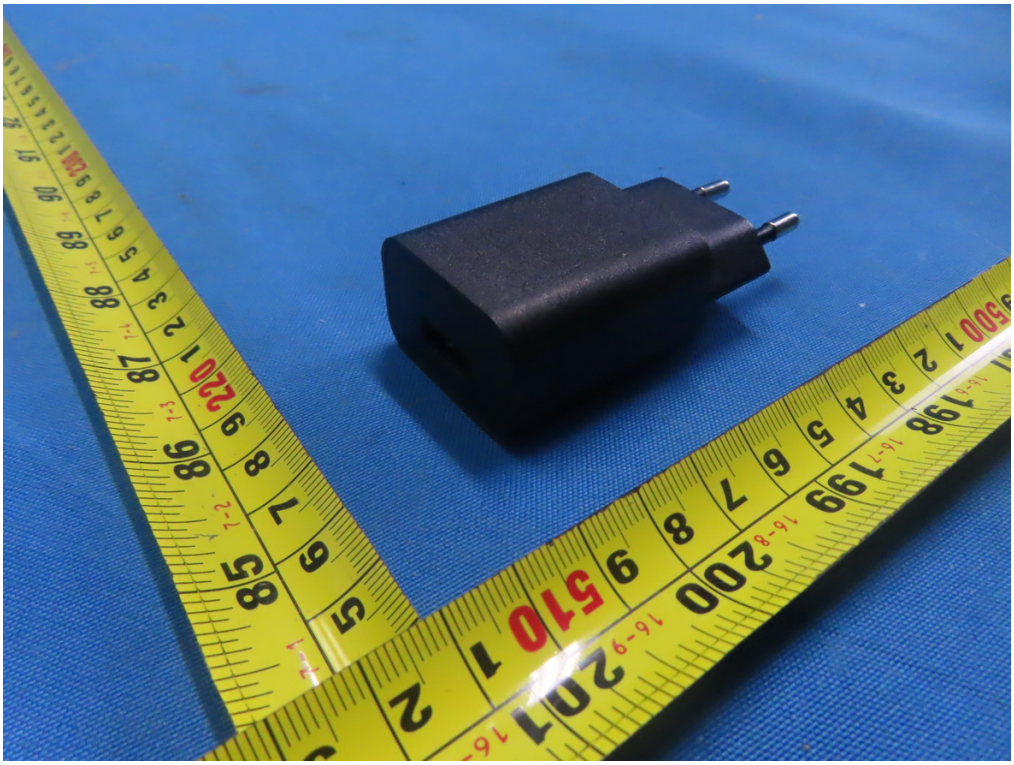

AC/DC ADAPTOR
Model:DCT10W050200EU-C0
Input:100~240V~50/60Hz 0.3A
Output:5.0V⎓2.0A 10.0W
S/N: PPPPPPPYYMMDDAXXXXX
Made in China
Zhuzhou Dachuan Electronic Technology Co.,Ltd.

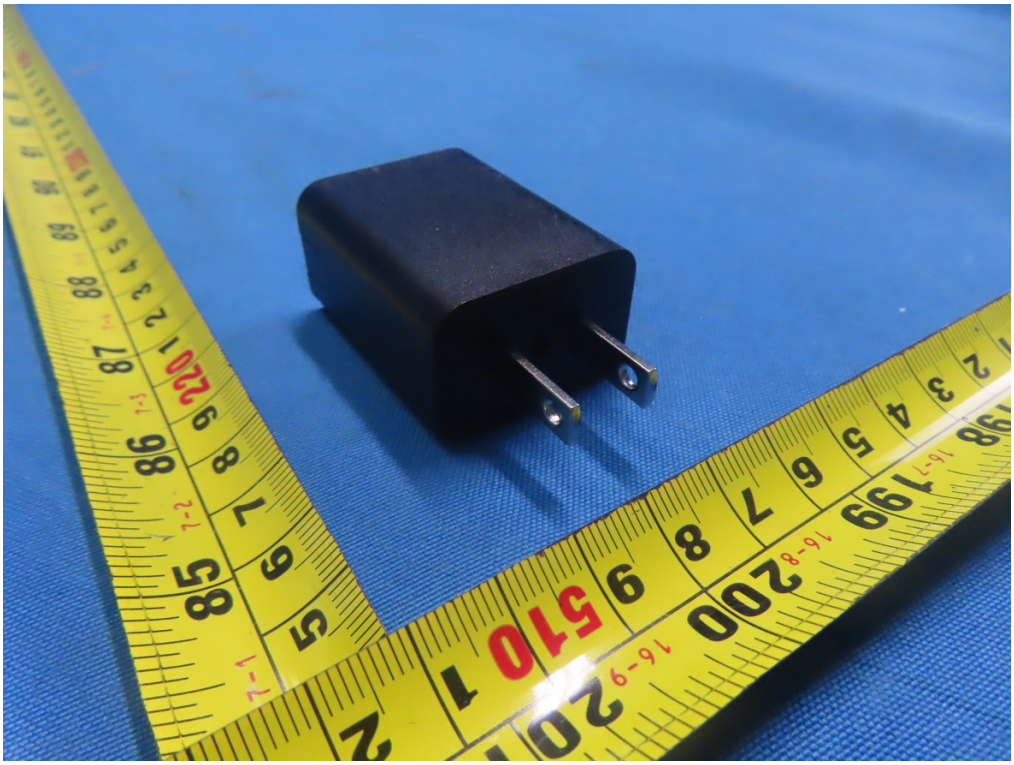

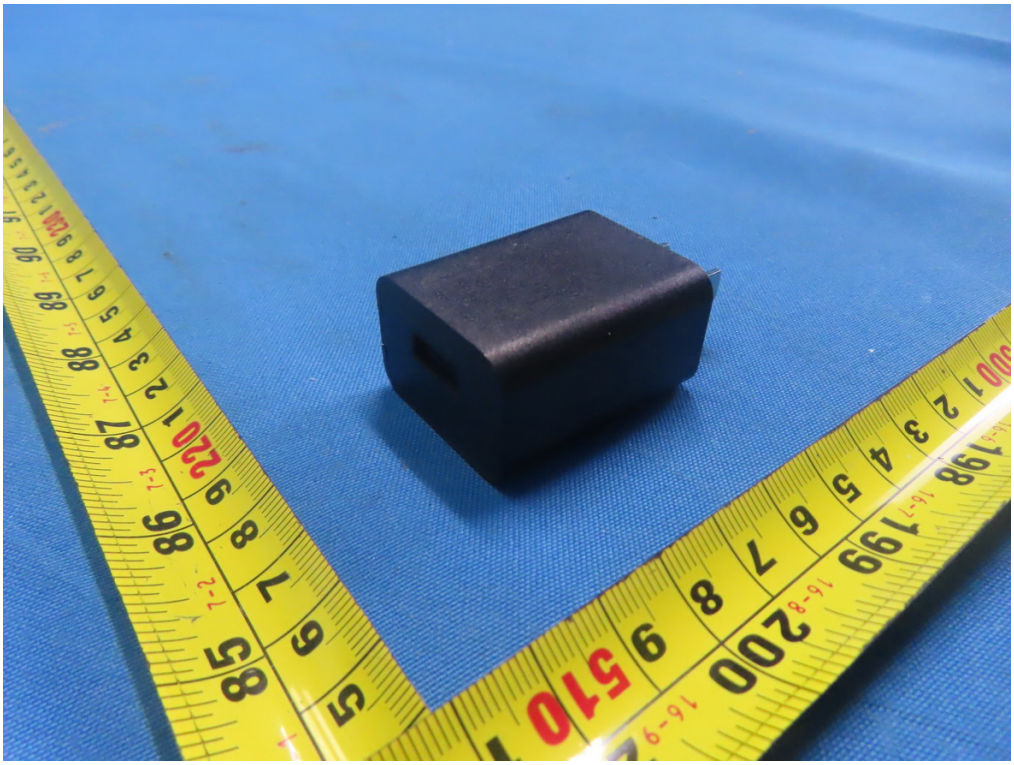

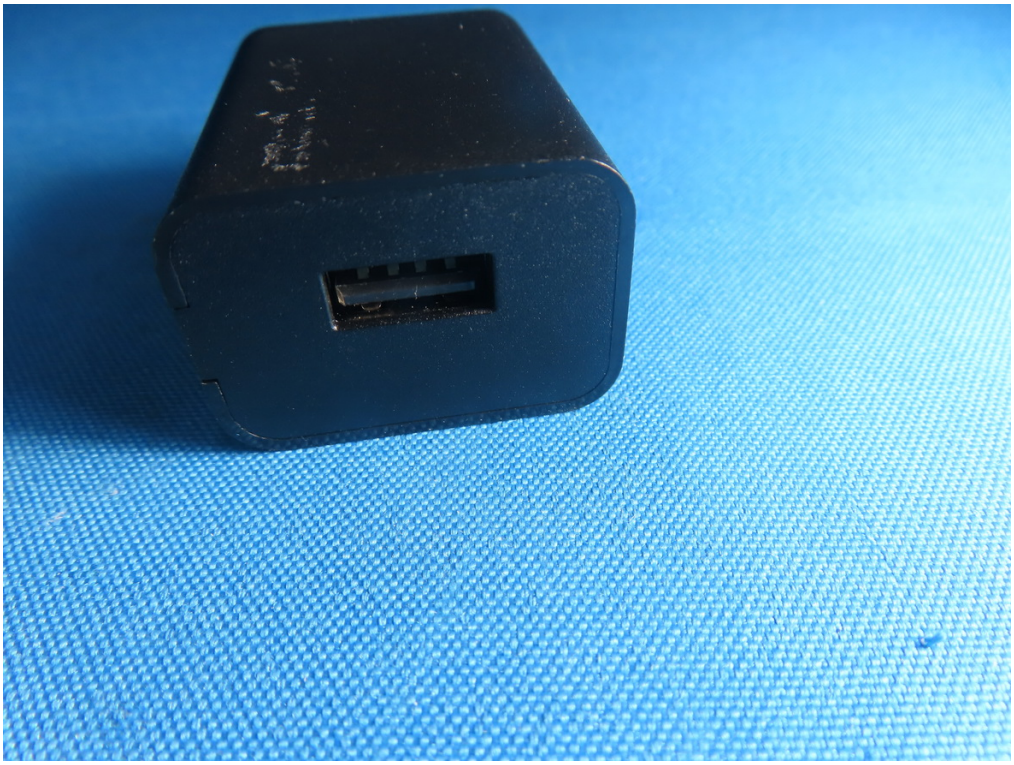

AC/DC ADAPTOR
Model:DCT10W050200US-C0
Input:100-240V~
50/60Hz 0.3A
Output:5.0V ⎓ 2.0A
Made in China
S/N: PPPPPPPPYYMMDDAXXXXX
I.T.E/A.V. POWER SUPPLY
Zhuzhou Dachuan Electronic Technology Co.,Ltd.
c UL us
LISTED
E502633