3. Internal Photograph of EUT

Brand Name: FORTINET

Model Name: FortiSwitch 124Gxxxxxxxxxx, FORTISWITCH-124Gxxxxxxxxxx, FS-124Gxxxxxxxxxx, (where "x" can be used as "A-Z", or "0-9", or "-", or blank for software changes or marketing purposes only)

Marketing Name: FortiSwitch 124G

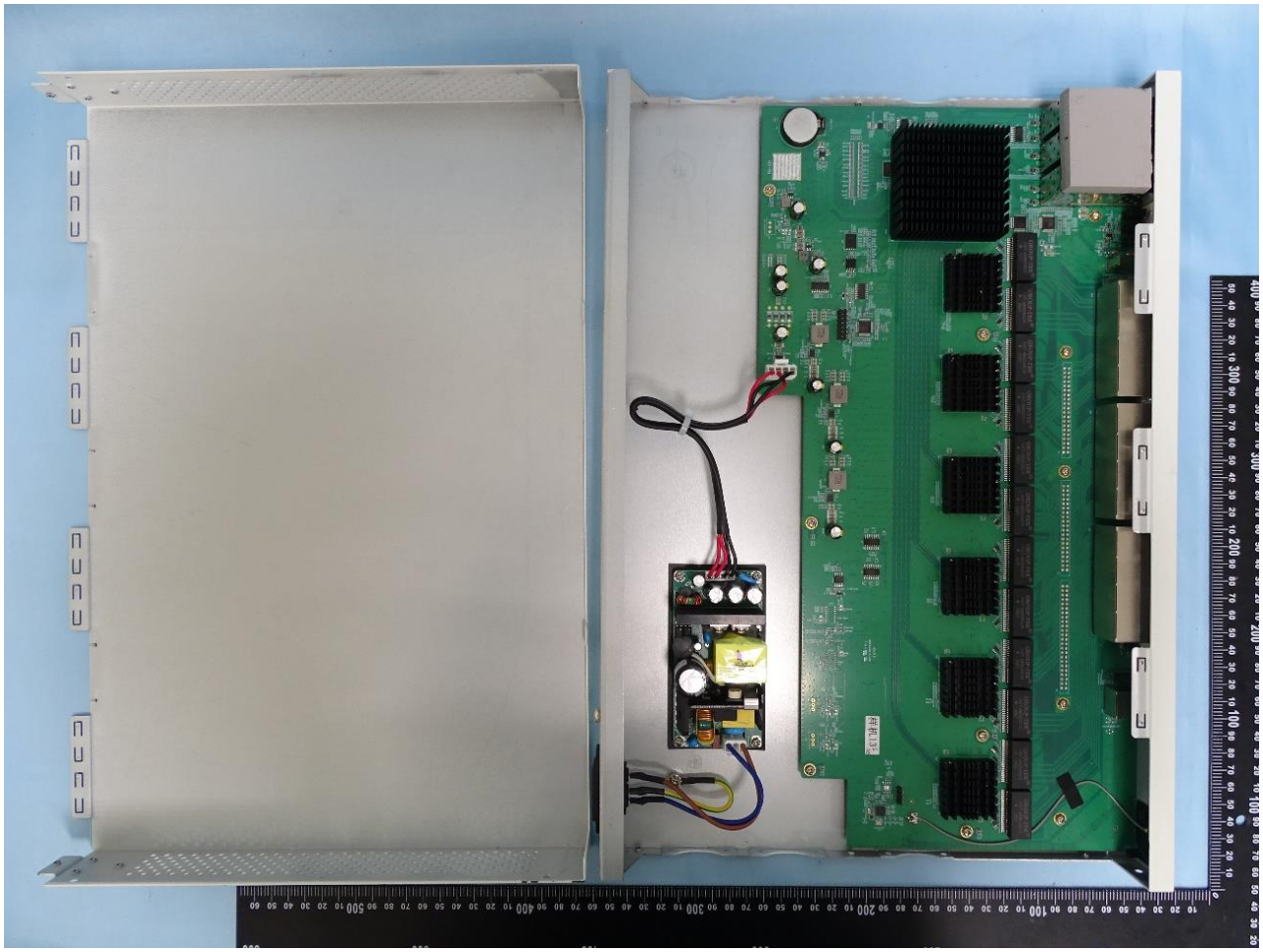

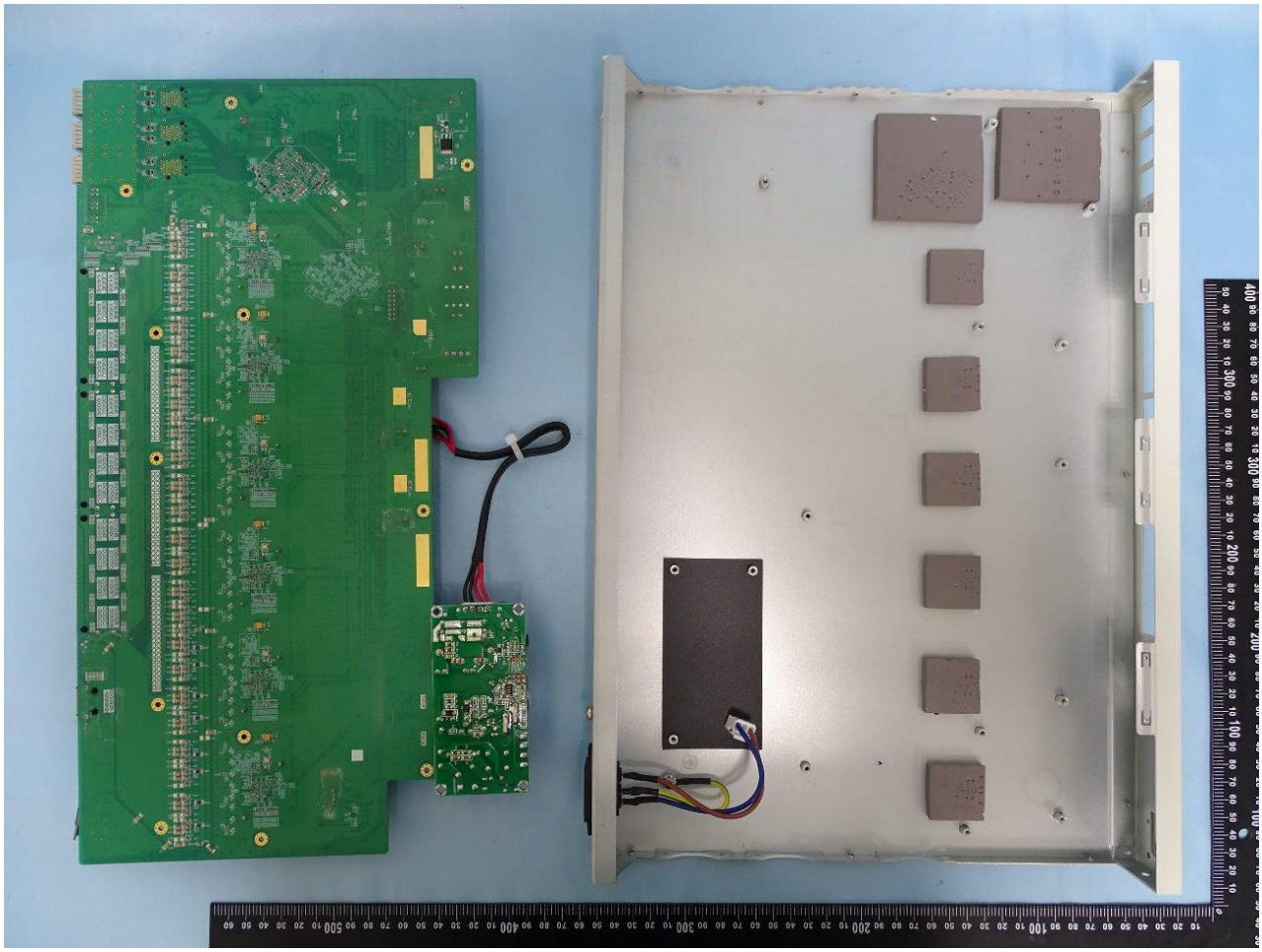

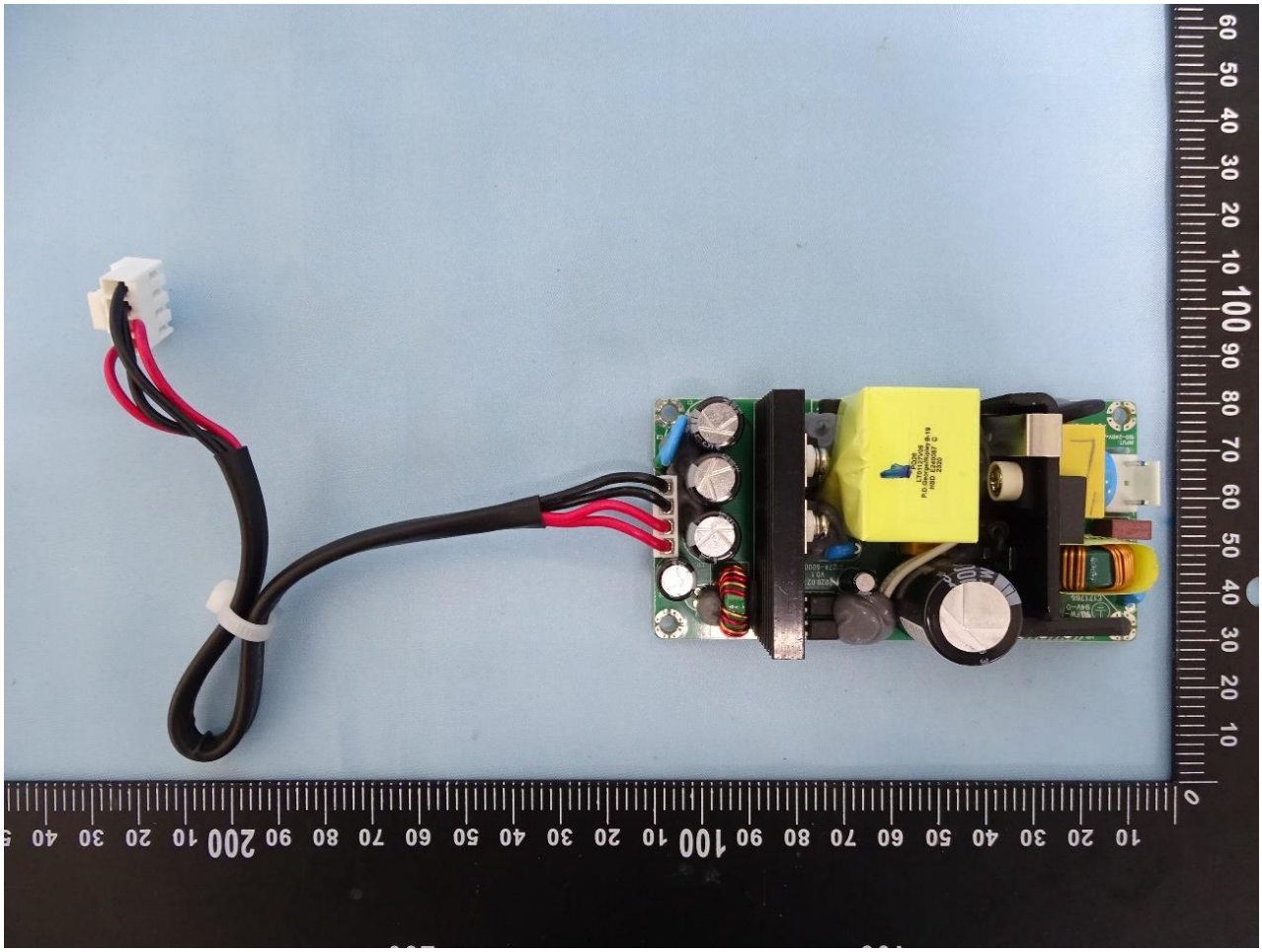

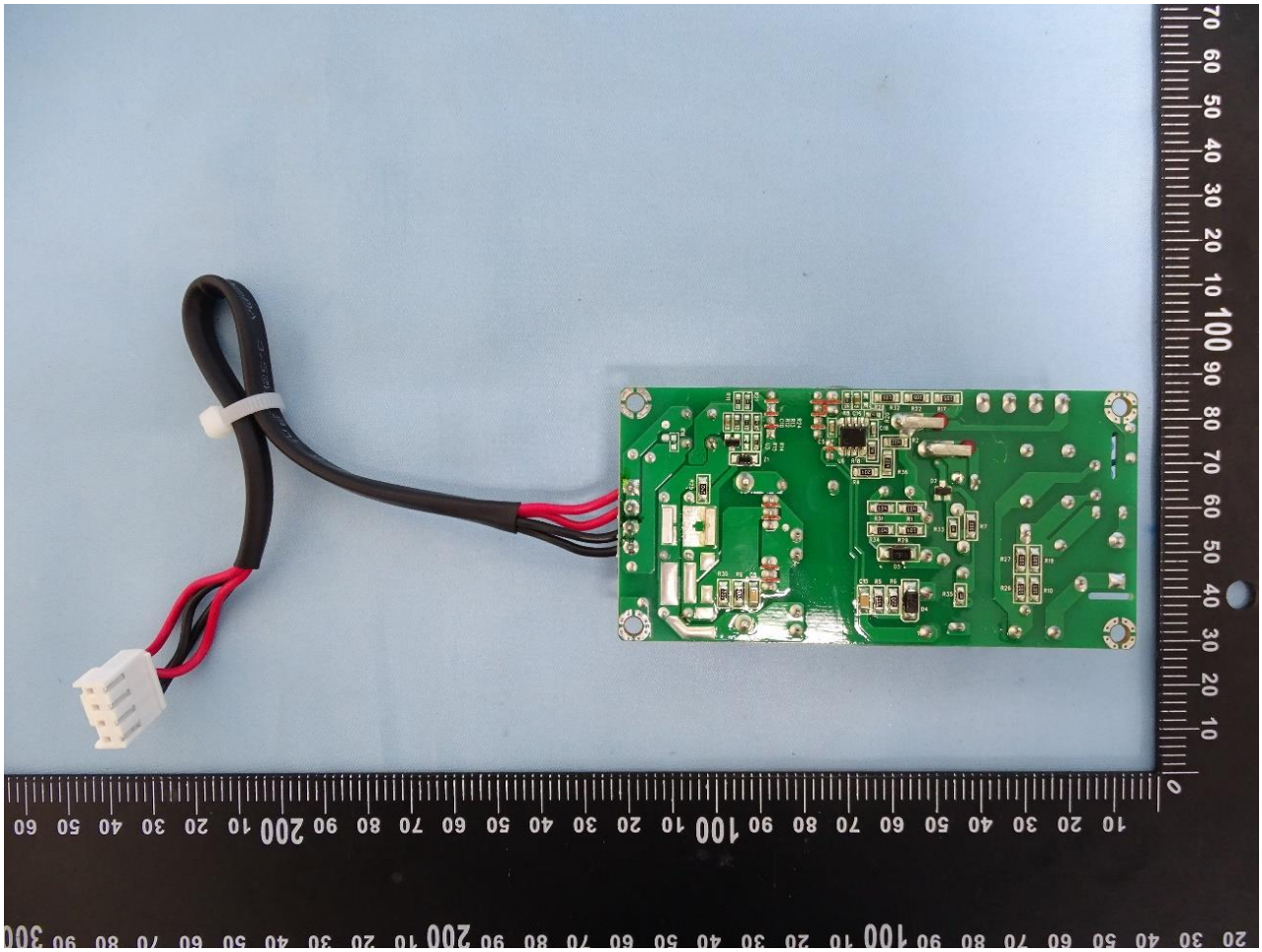

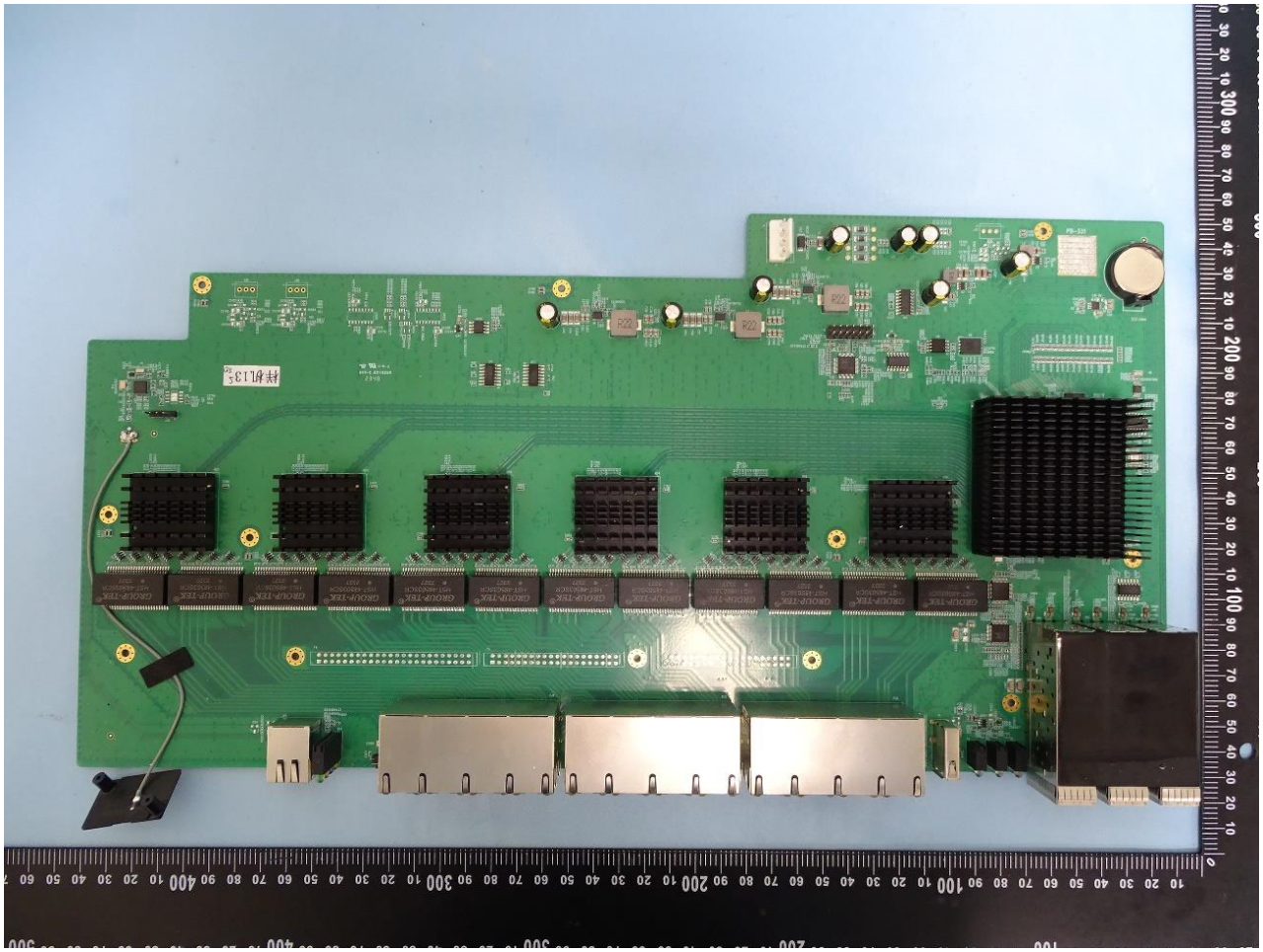

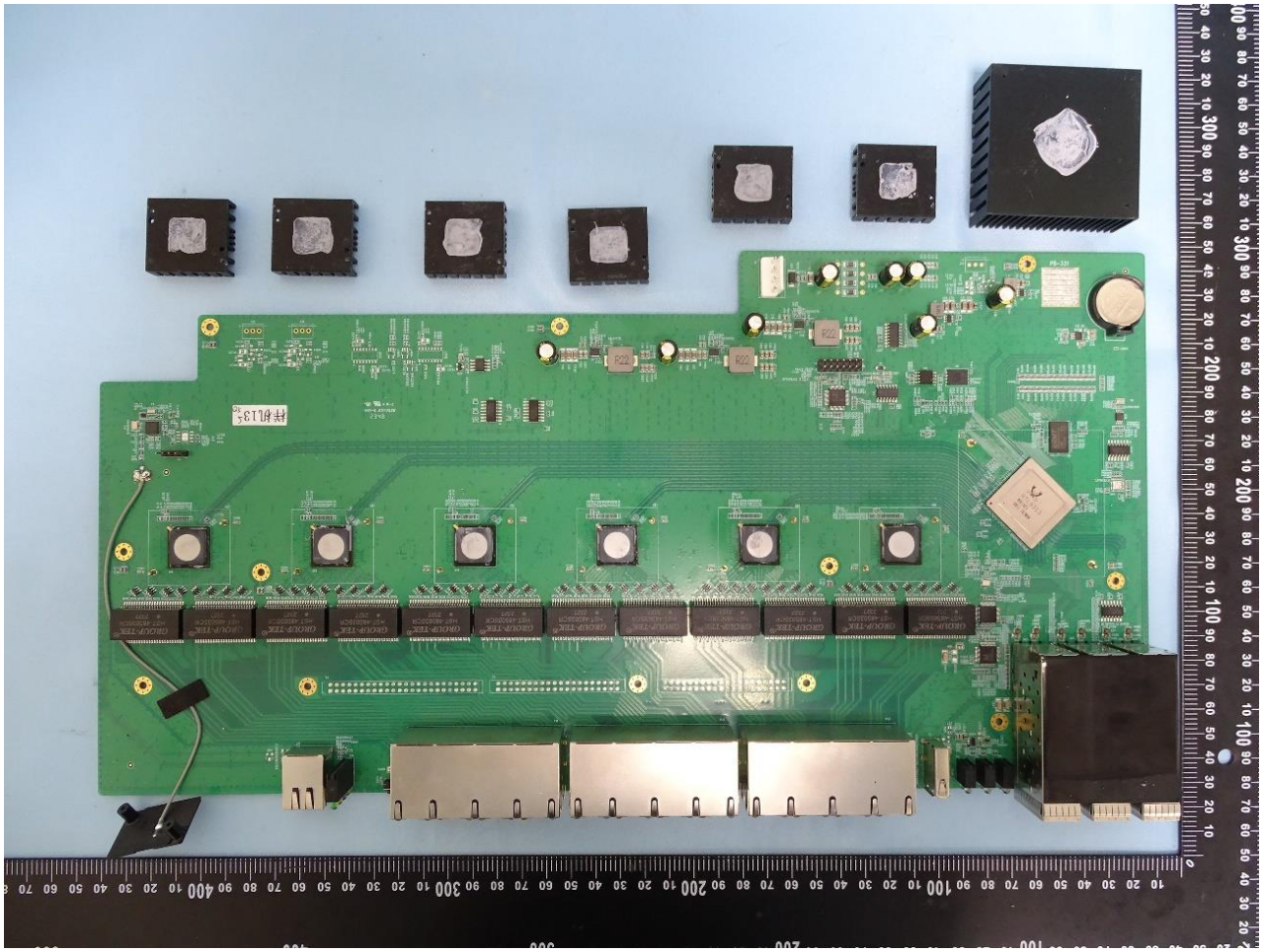

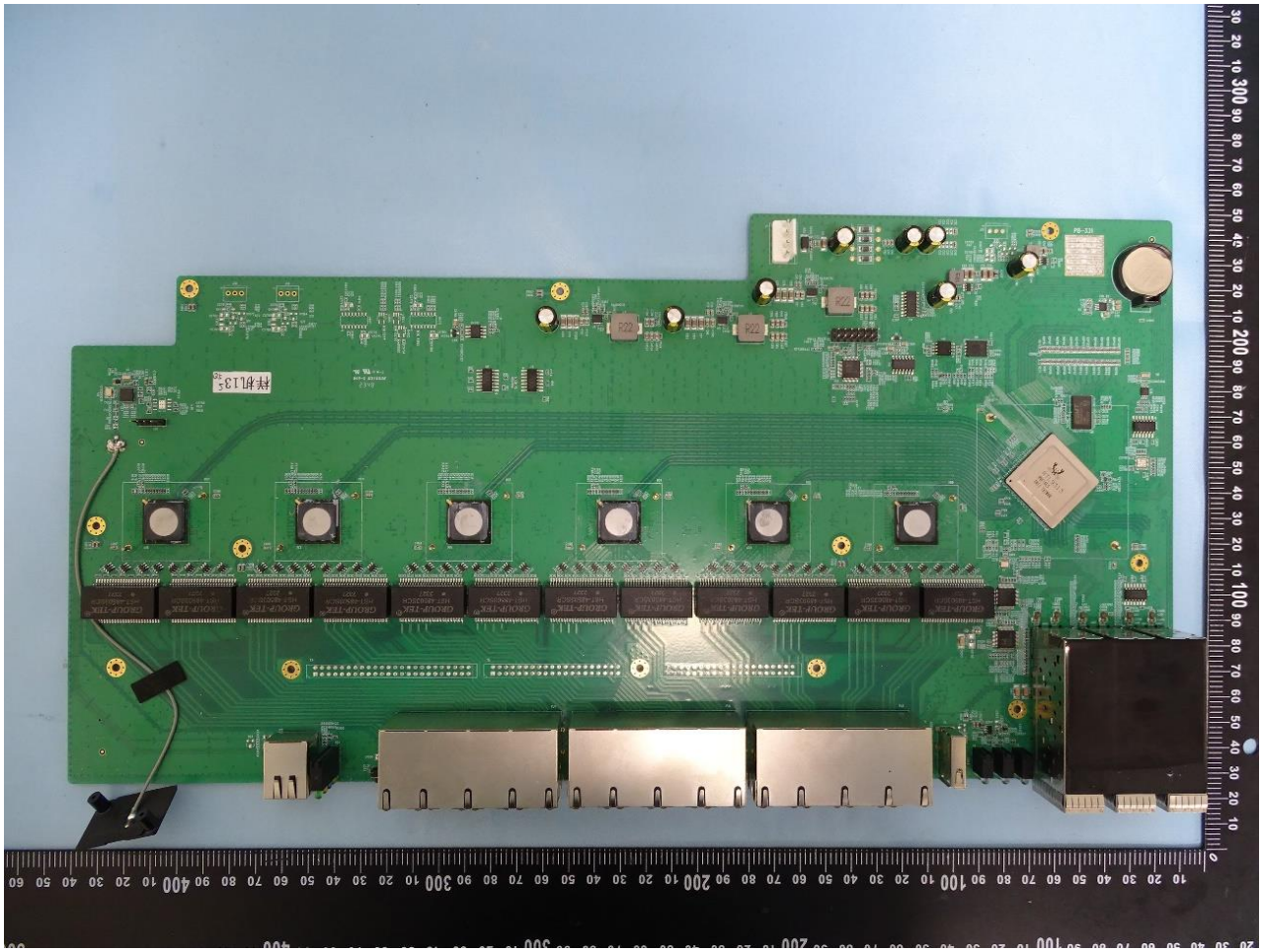

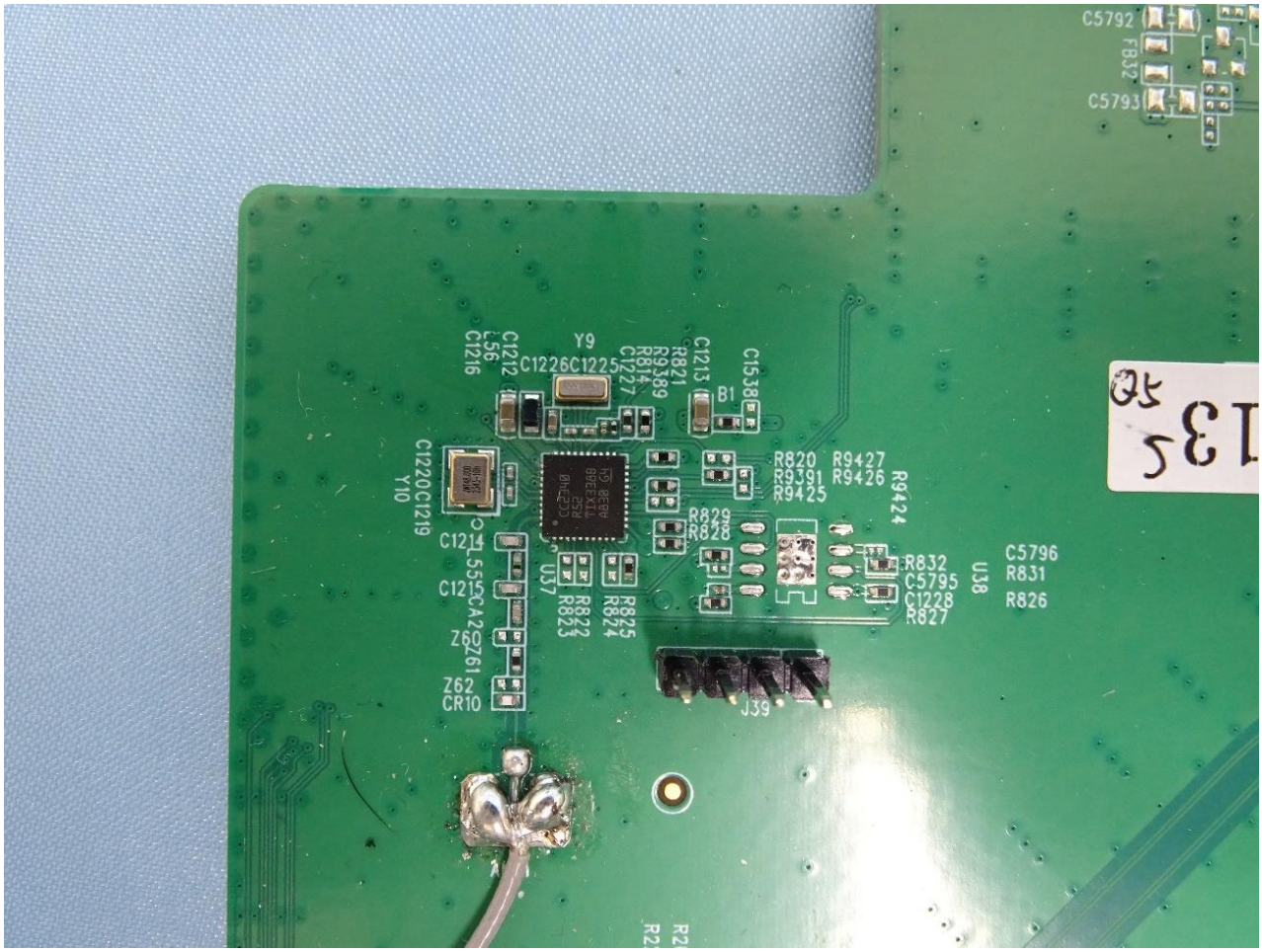
C5792
FB32
C5793
Y9
C1226C1225
C1212
L56
C1216
C1213
C1538
B1
R820
R9427
R9426
R9424
R9425
C1220C1219
Y10
C1214
C1215
CA2
Z60
Z61
Z62
CR10
U37
R822
R823
R825
R824
R829
R828
R832
C5795
C1228
R827
U38
C5796
R831
R826
J39

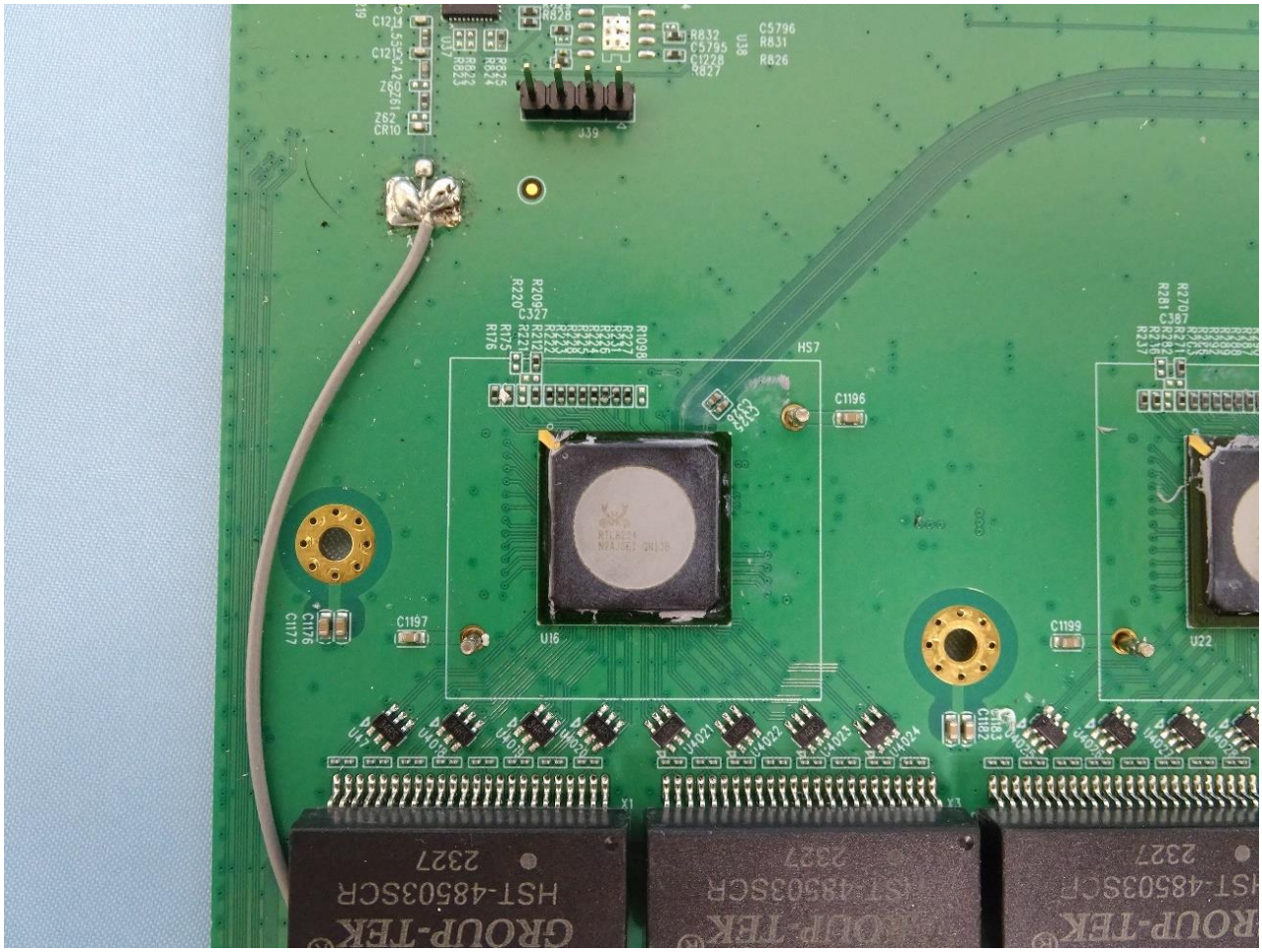
C1196
HS7
U16
C1197
C1176
C1177
C1199
U22
X1
X3
HST-485035CR
2327

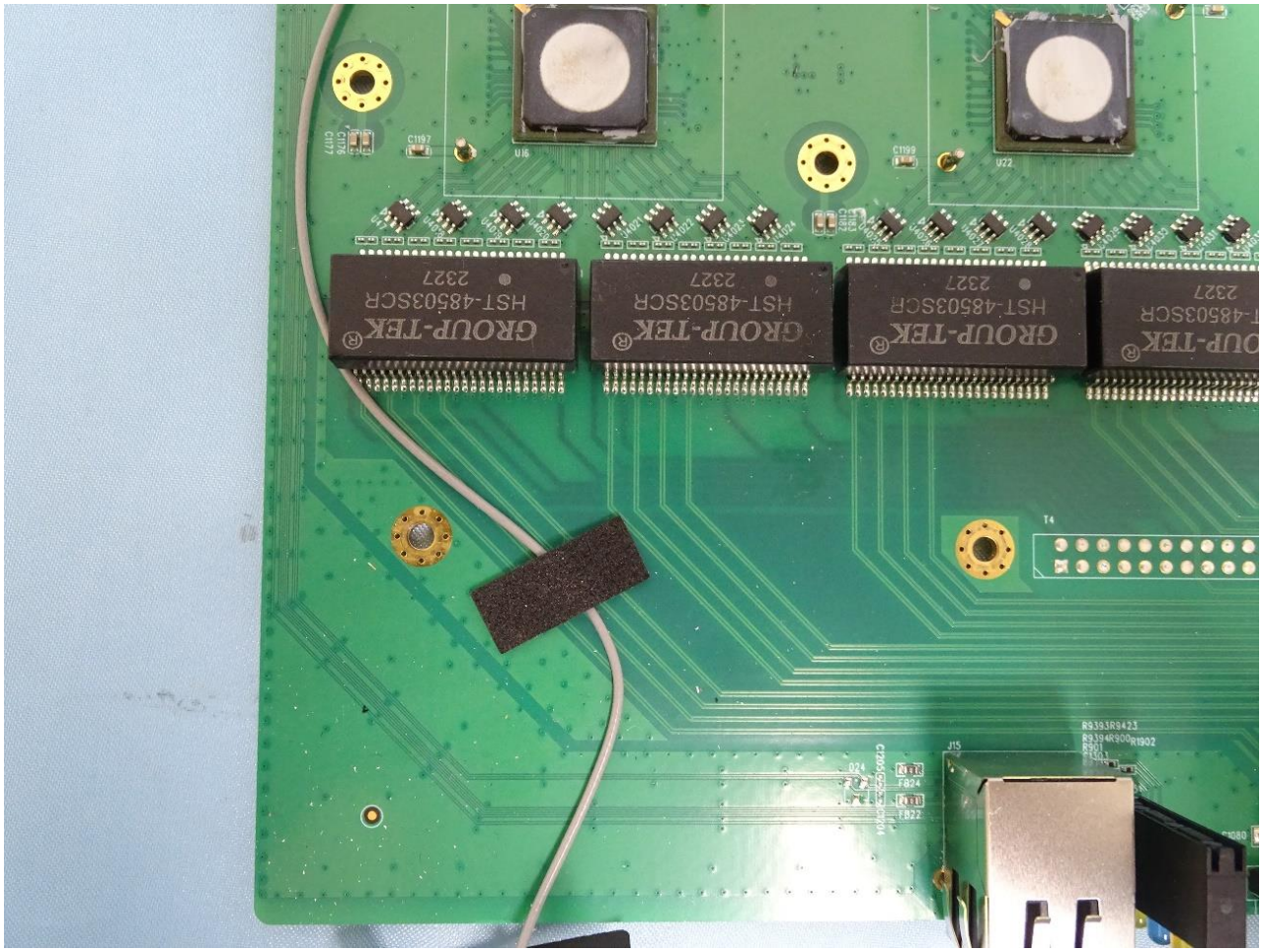
GROUP-TEK
HST-485035CR
2327
GROUP-TEK
HST-485035CR
2327
GROUP-TEK
HST-485035CR
2327
T4
J15

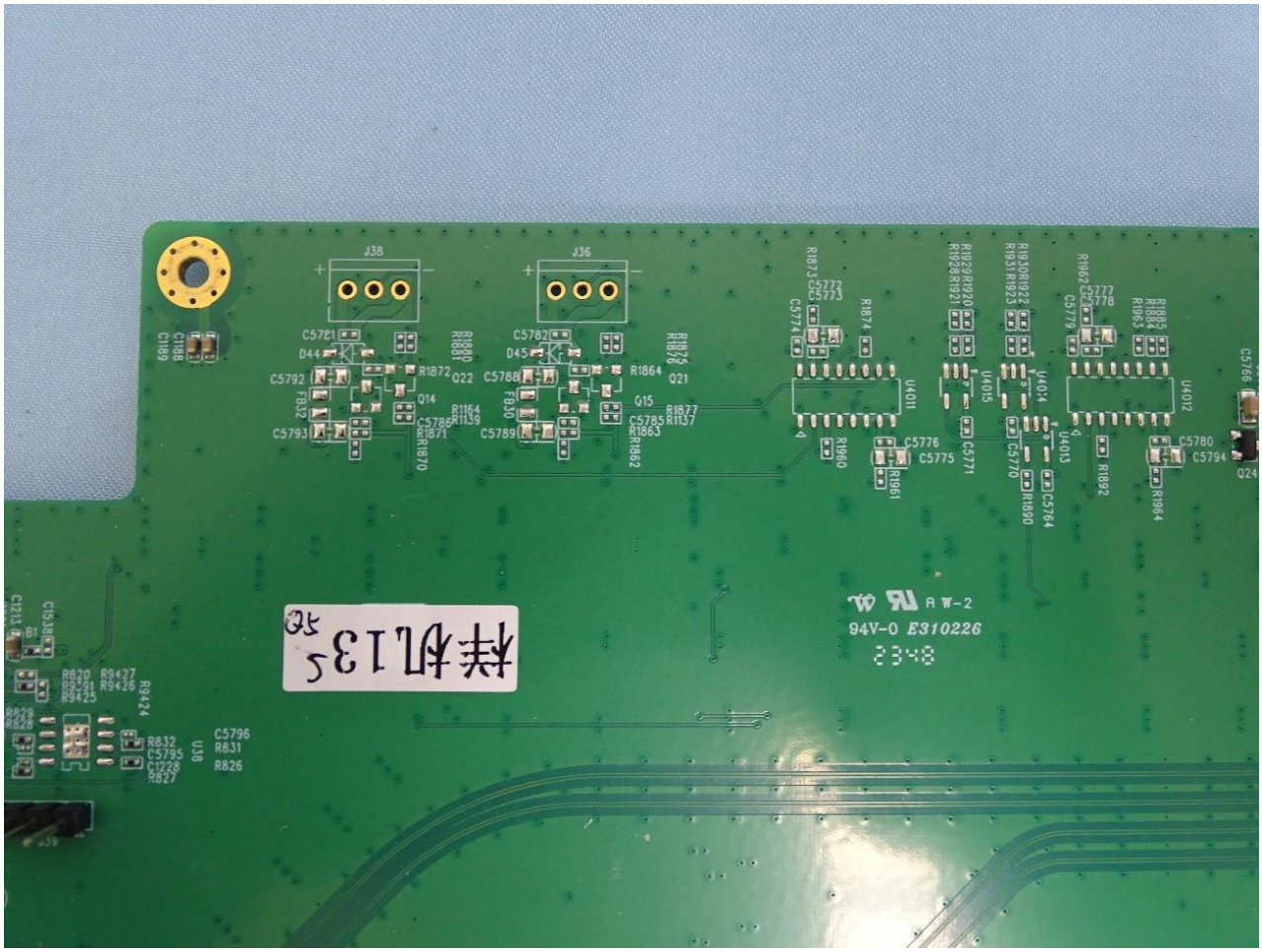
J38
J36
94V-0 E310226

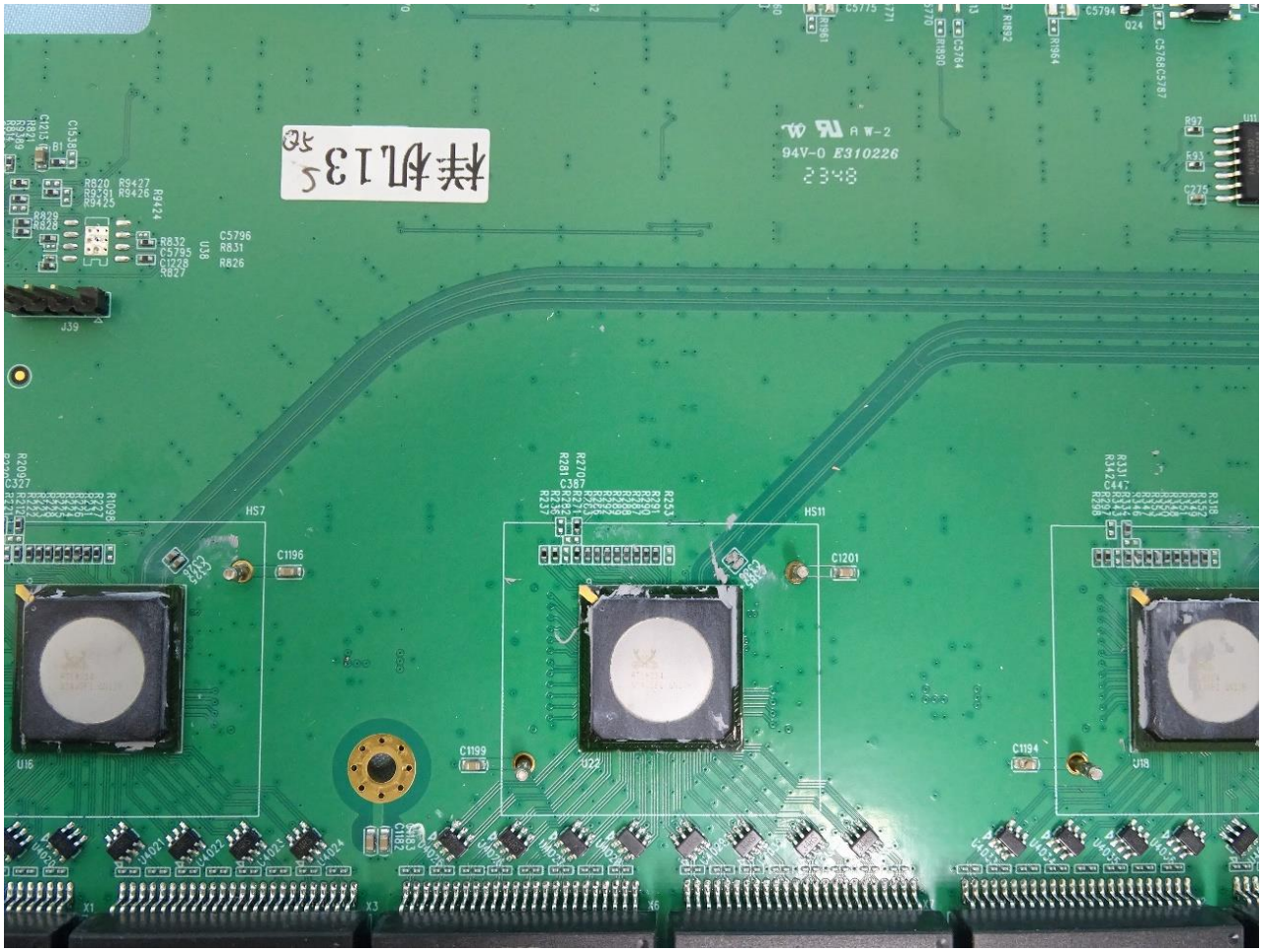
94V-0 E310226
HS7
HS11
C1196
C1201
C1199
C1194
U16
U22
U18

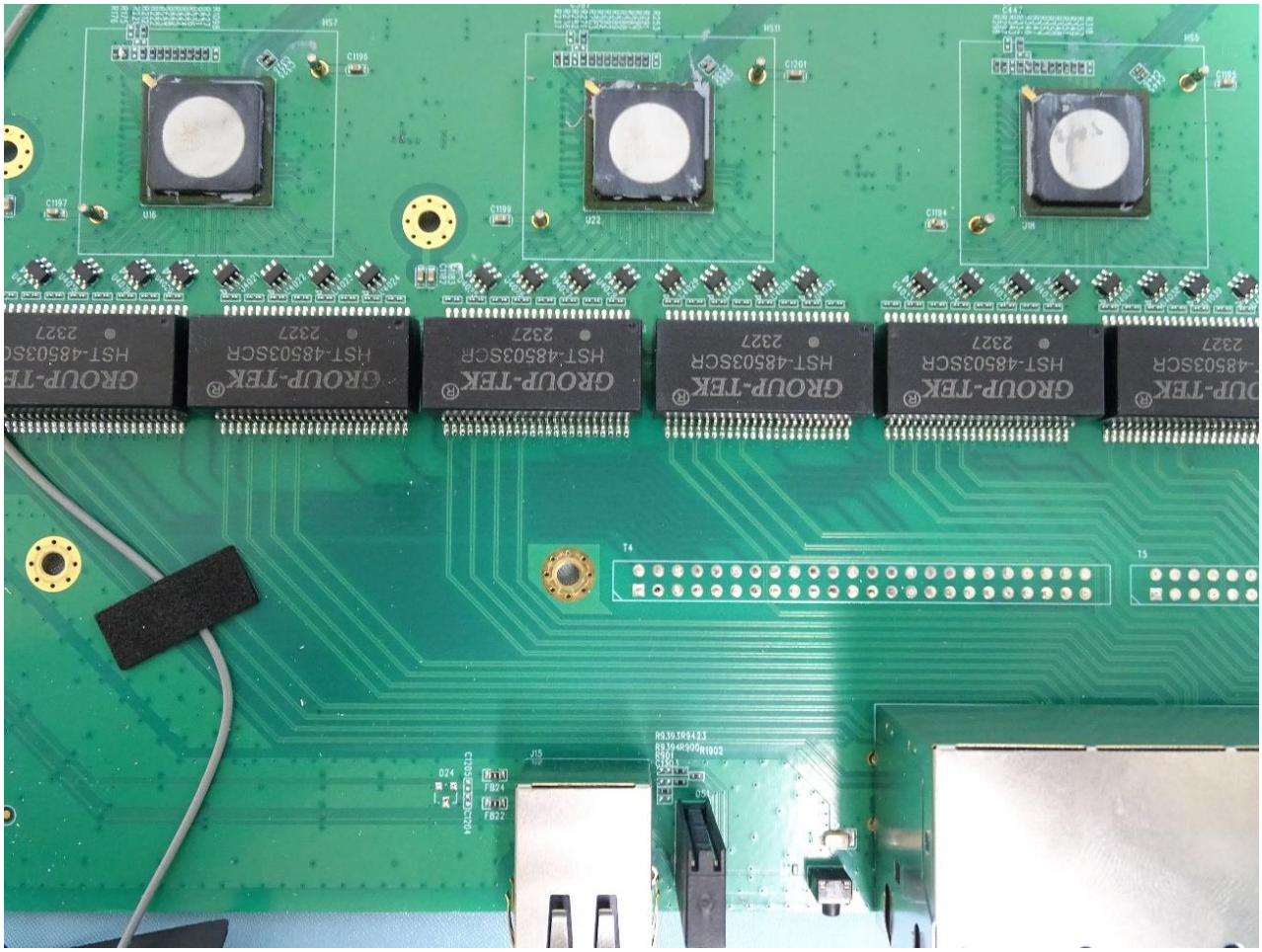
GROUP-TEK
HST-485035CR
2327

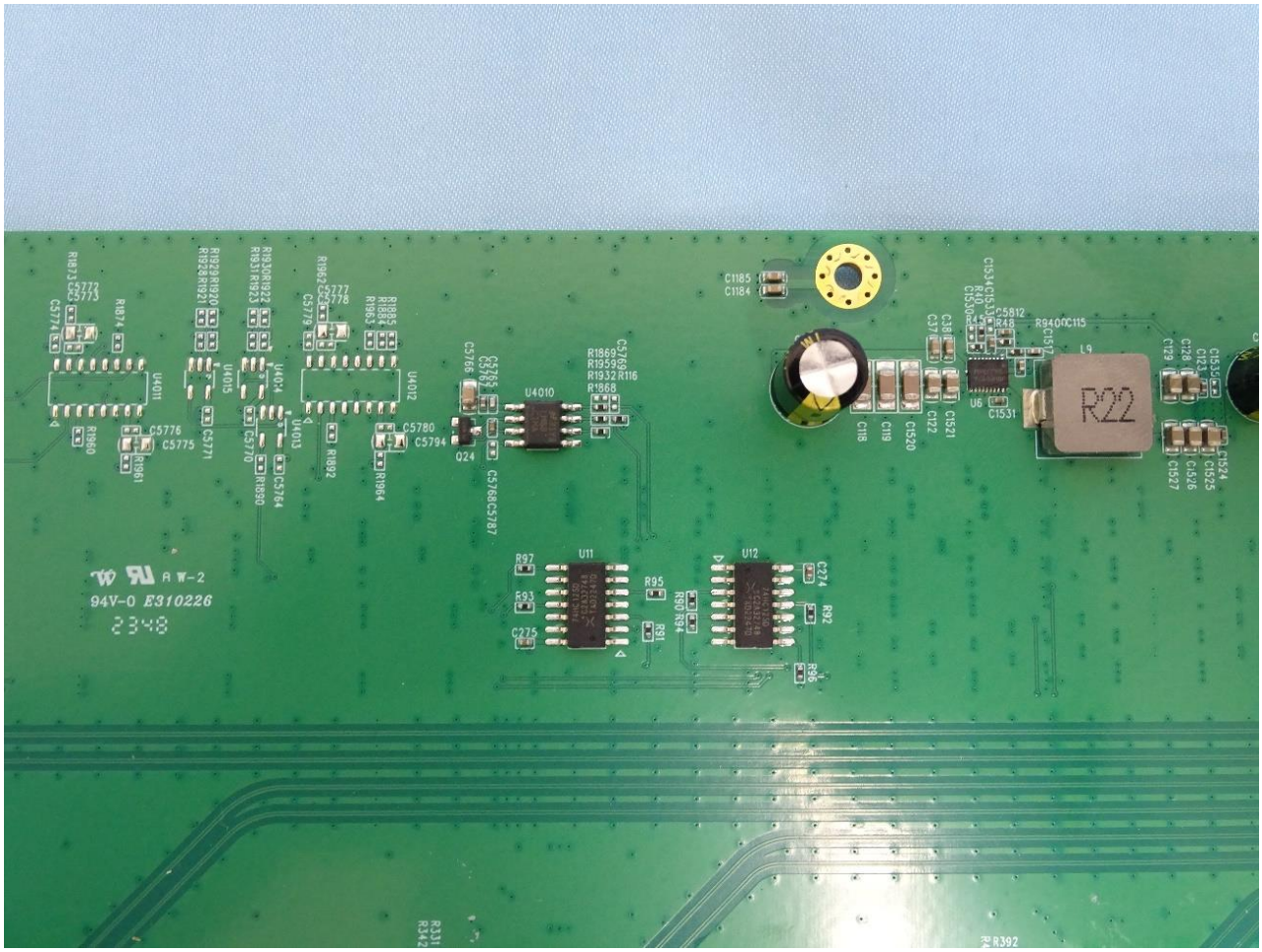
R22
U4010
U11
U12
U6
L9
C1185
C1184
C1531
C1521
C1520
C1122
C1118
C1119
C1524
C1525
C1526
C1527
C1528
C1129
C5776
C5775
C5771
C5770
C5764
C5780
C5794
C5766
C5768
C5787
Q24
R97
R93
R95
R91
R90
R94
R92
R96
C274
C275
R392
A W-2
94V-0 E310226
2348

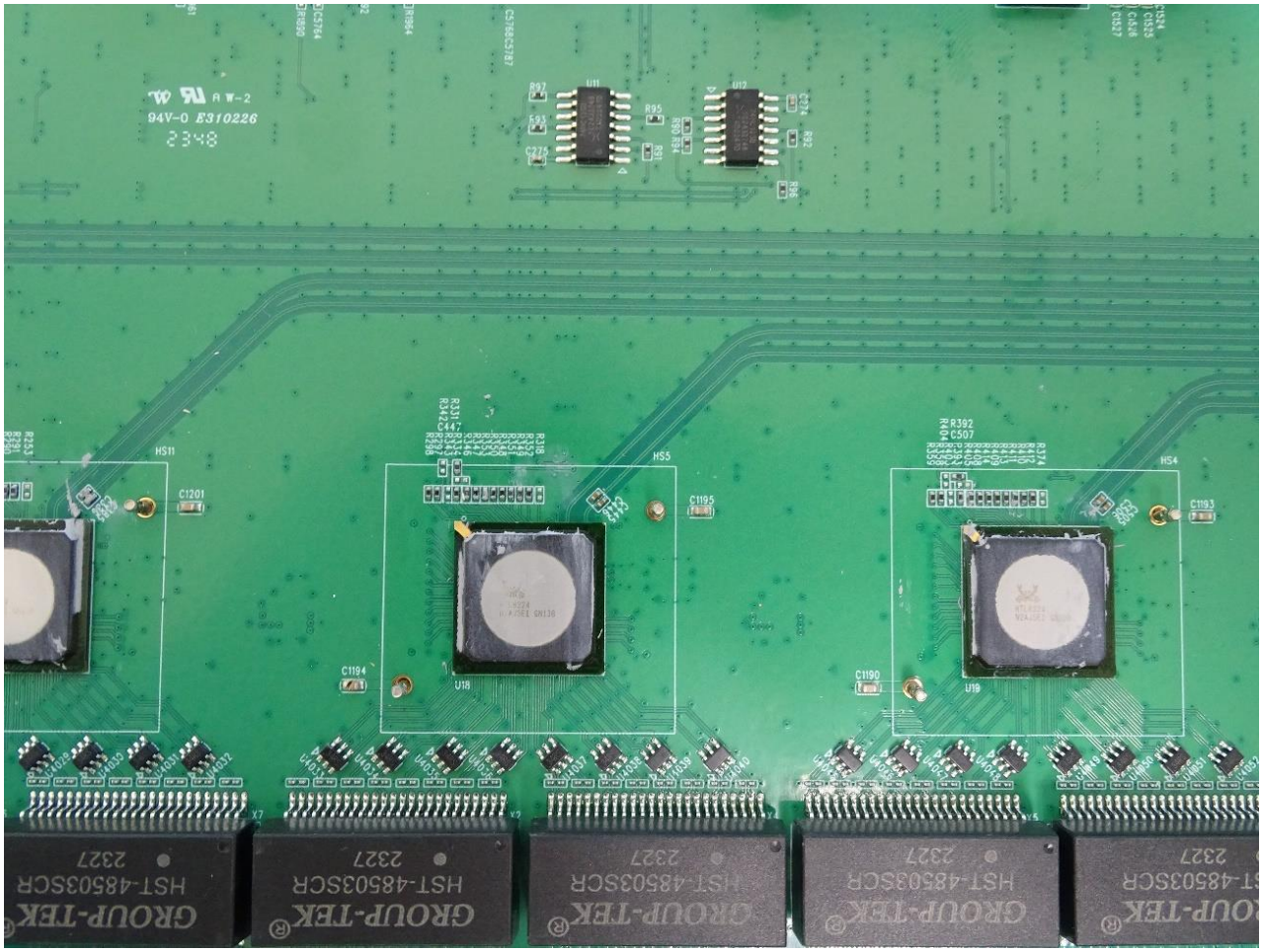
94V-0 E310226
2348
HS11
C1201
HS5
C1195
HS4
C1193
C1194
C1190
U18
U19
GROUP-TEK
HST-485035CR
2327

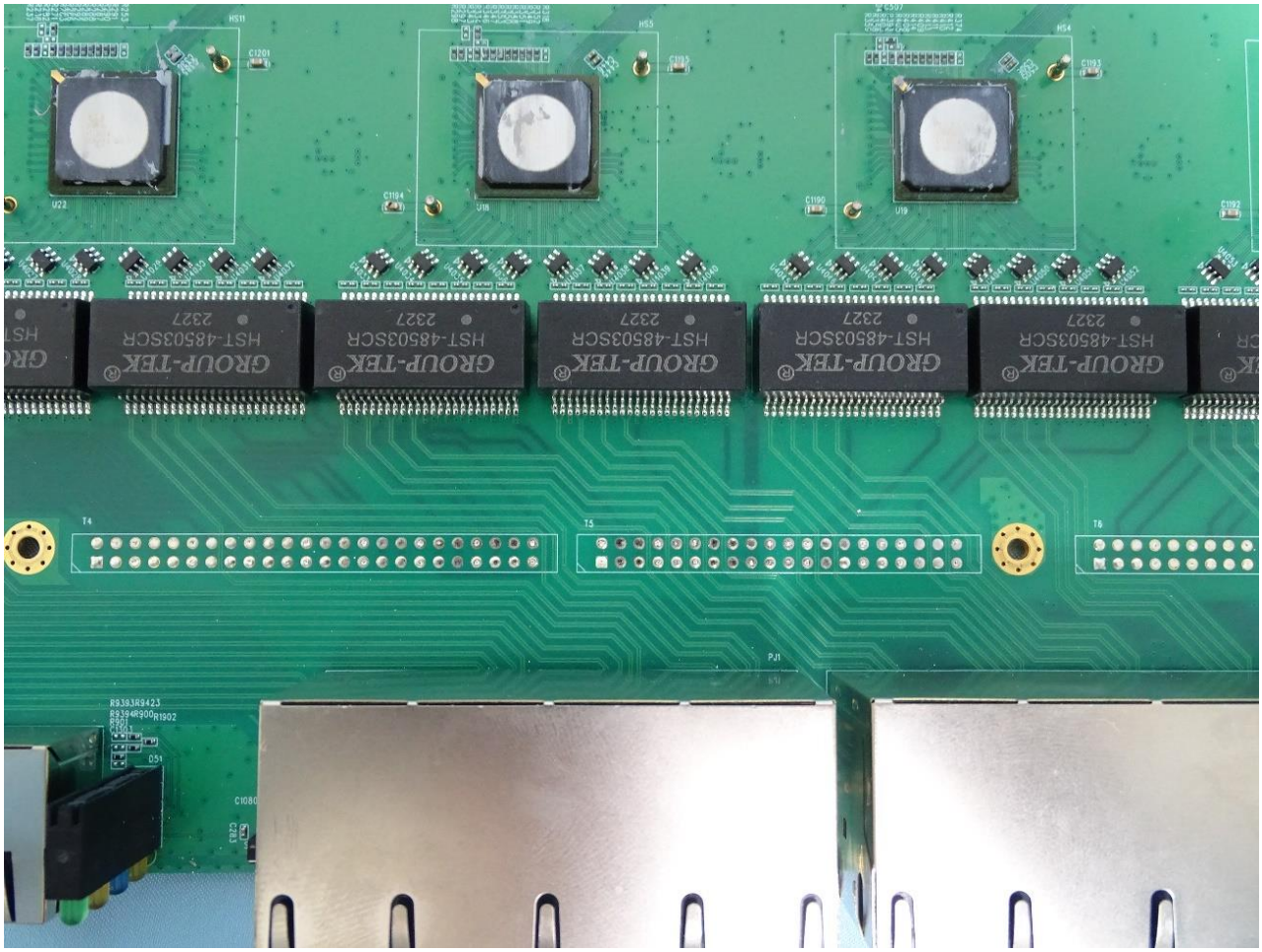
GROUP-TEK
HST-4850SCR
2327

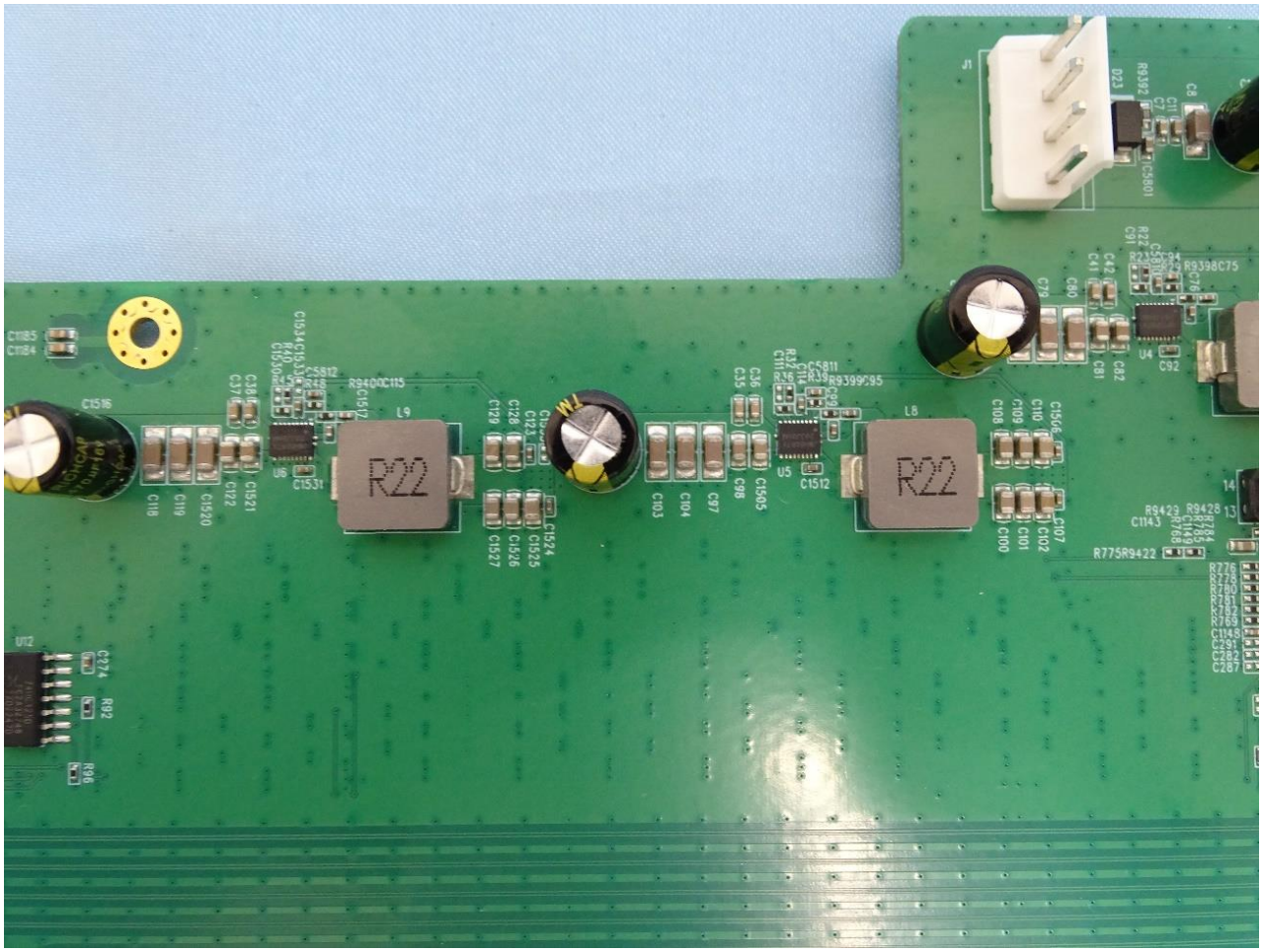
R22
R22

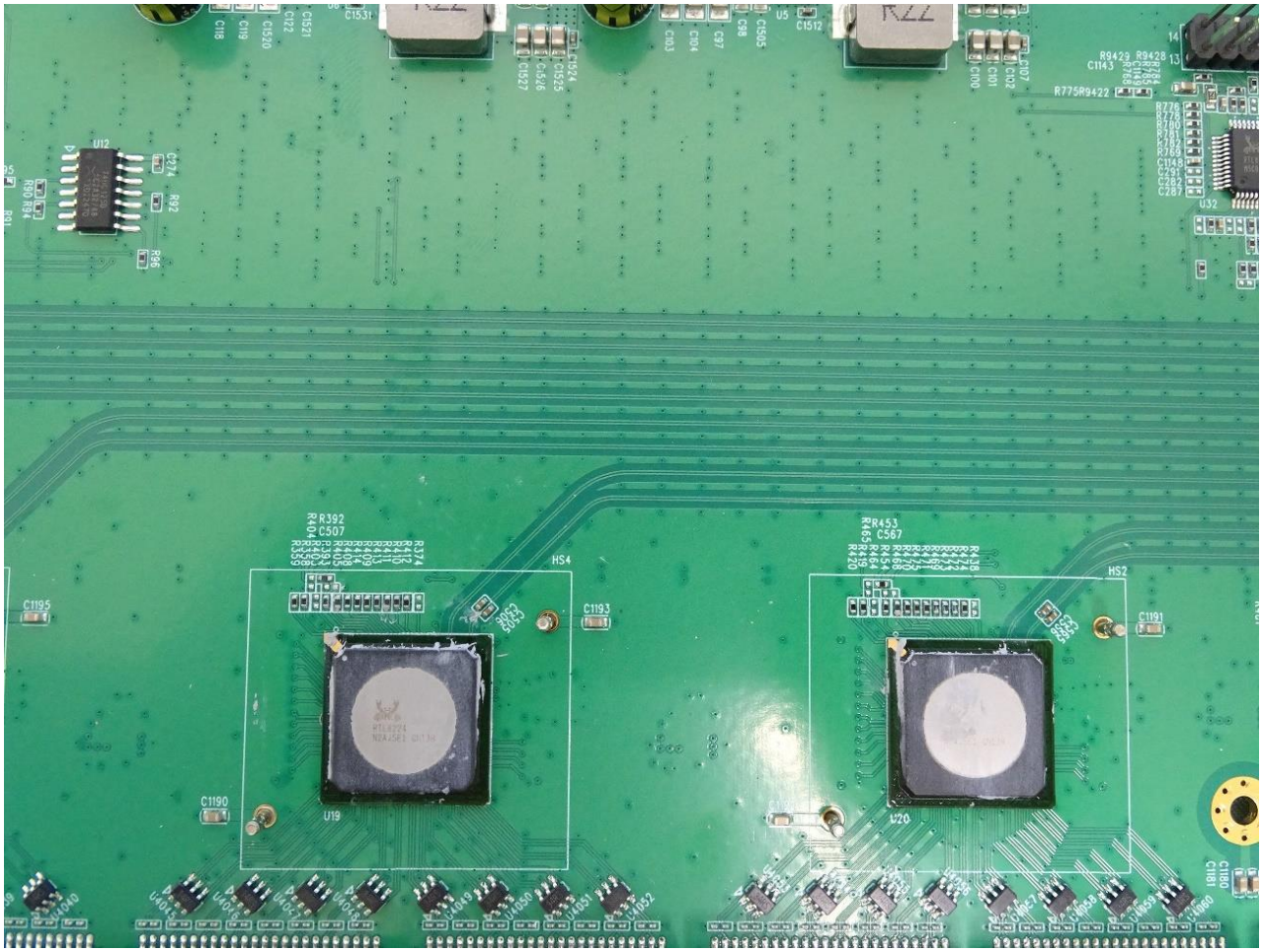
U12
U19
U20
U32
HS4
HS2
C1195
C1193
C1191
C1190
C1180
C1181

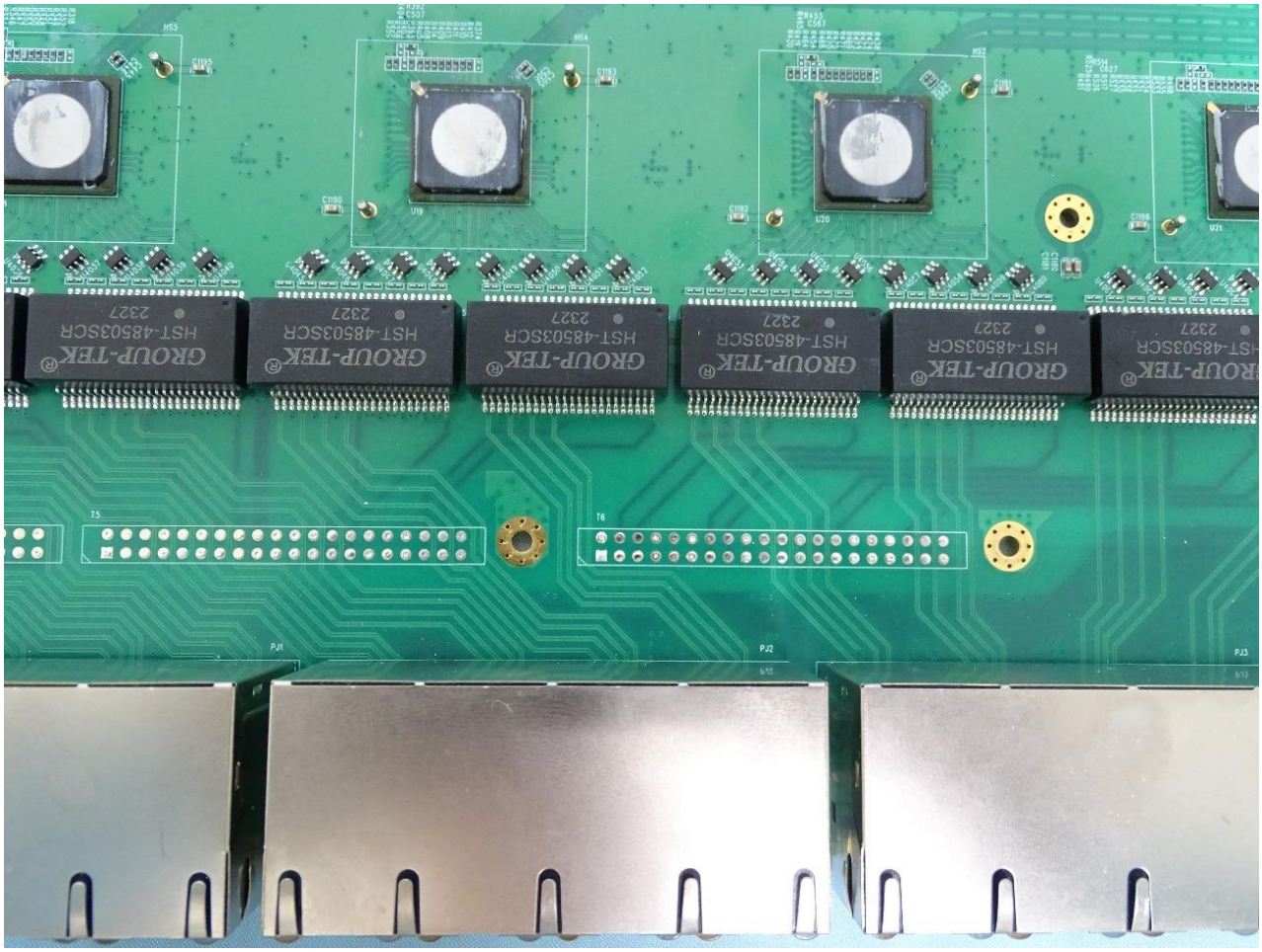
GROUP-TEK
HST-4850350R
2327

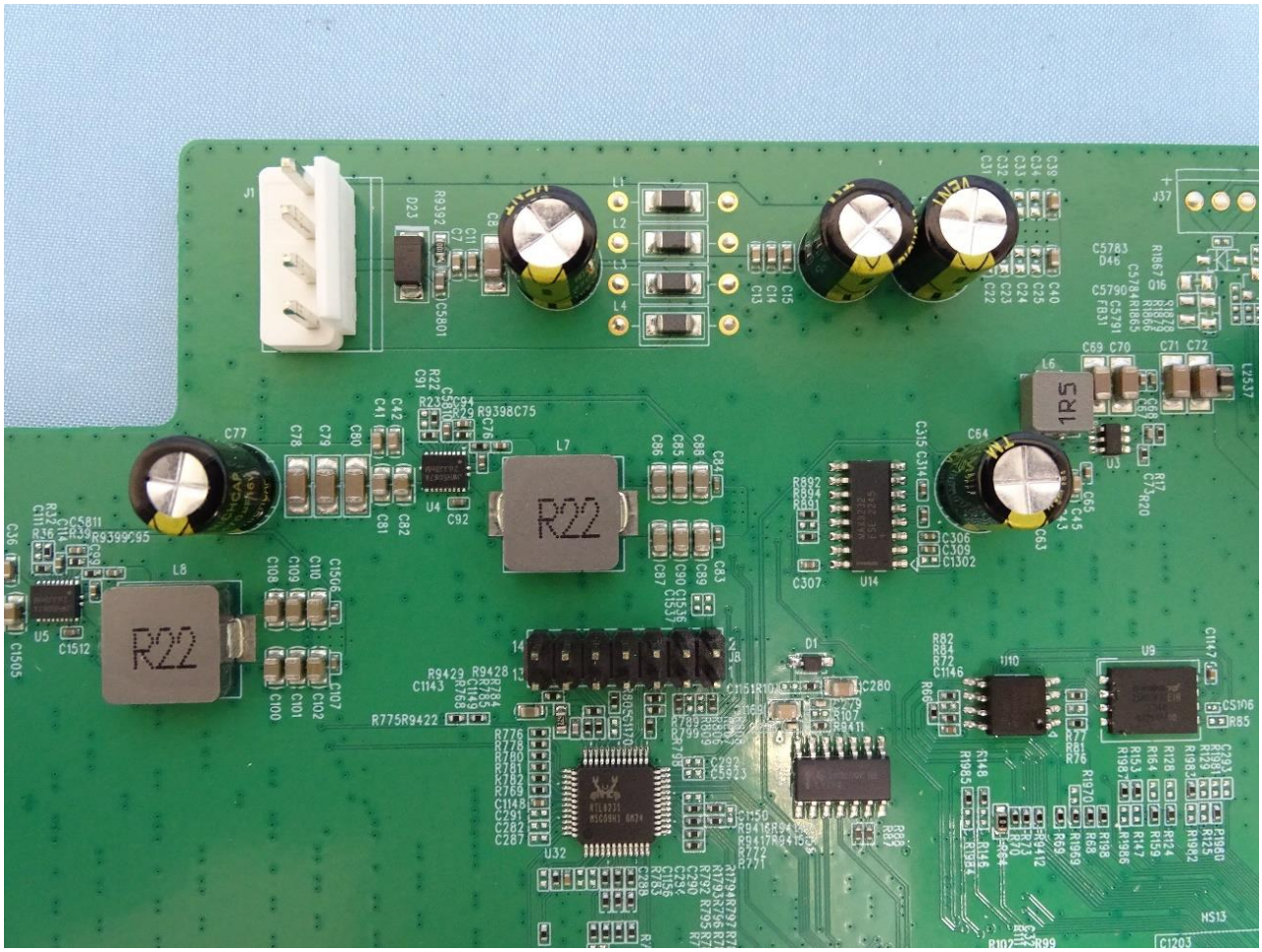
R22
R22
1R5

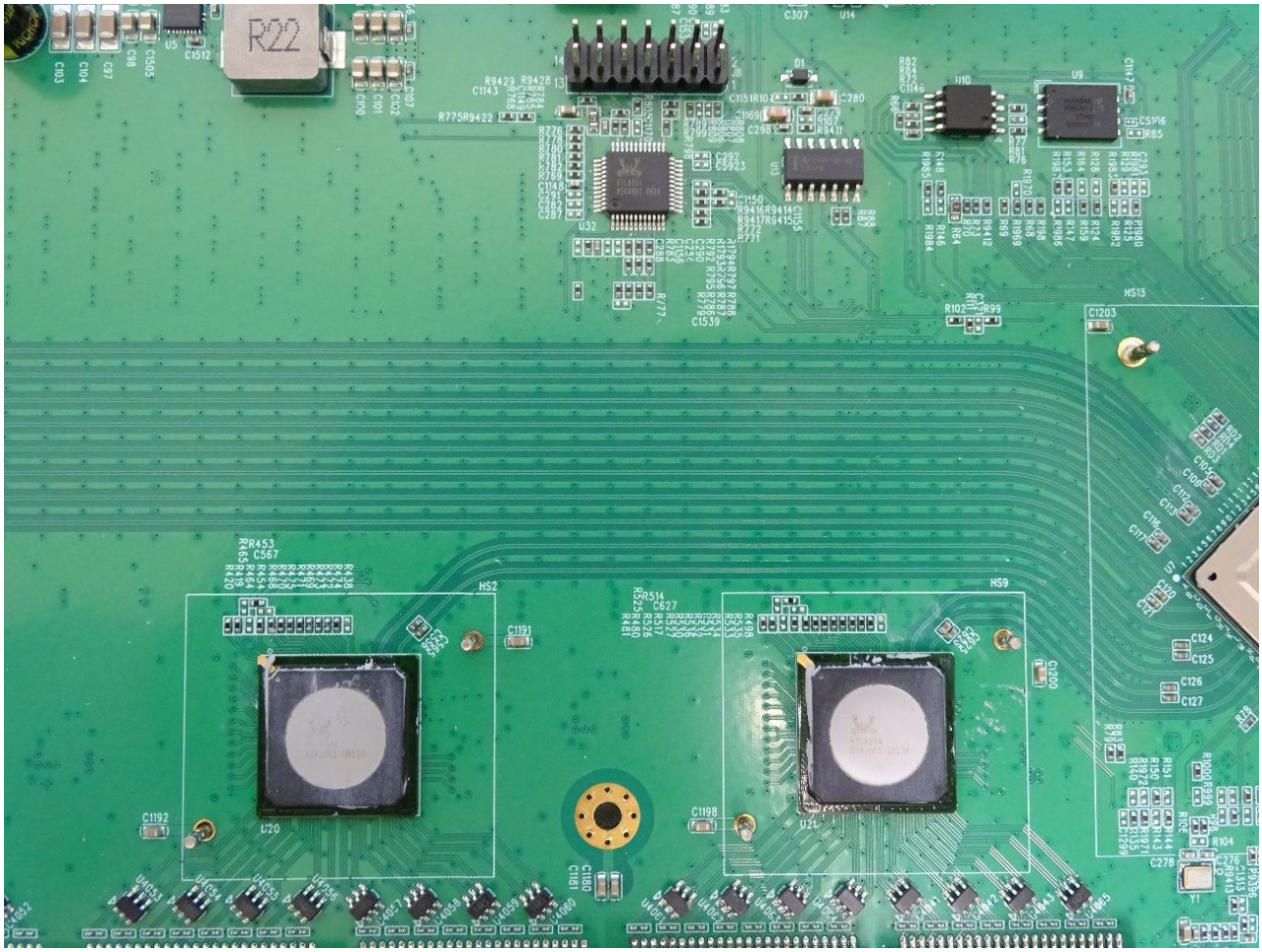

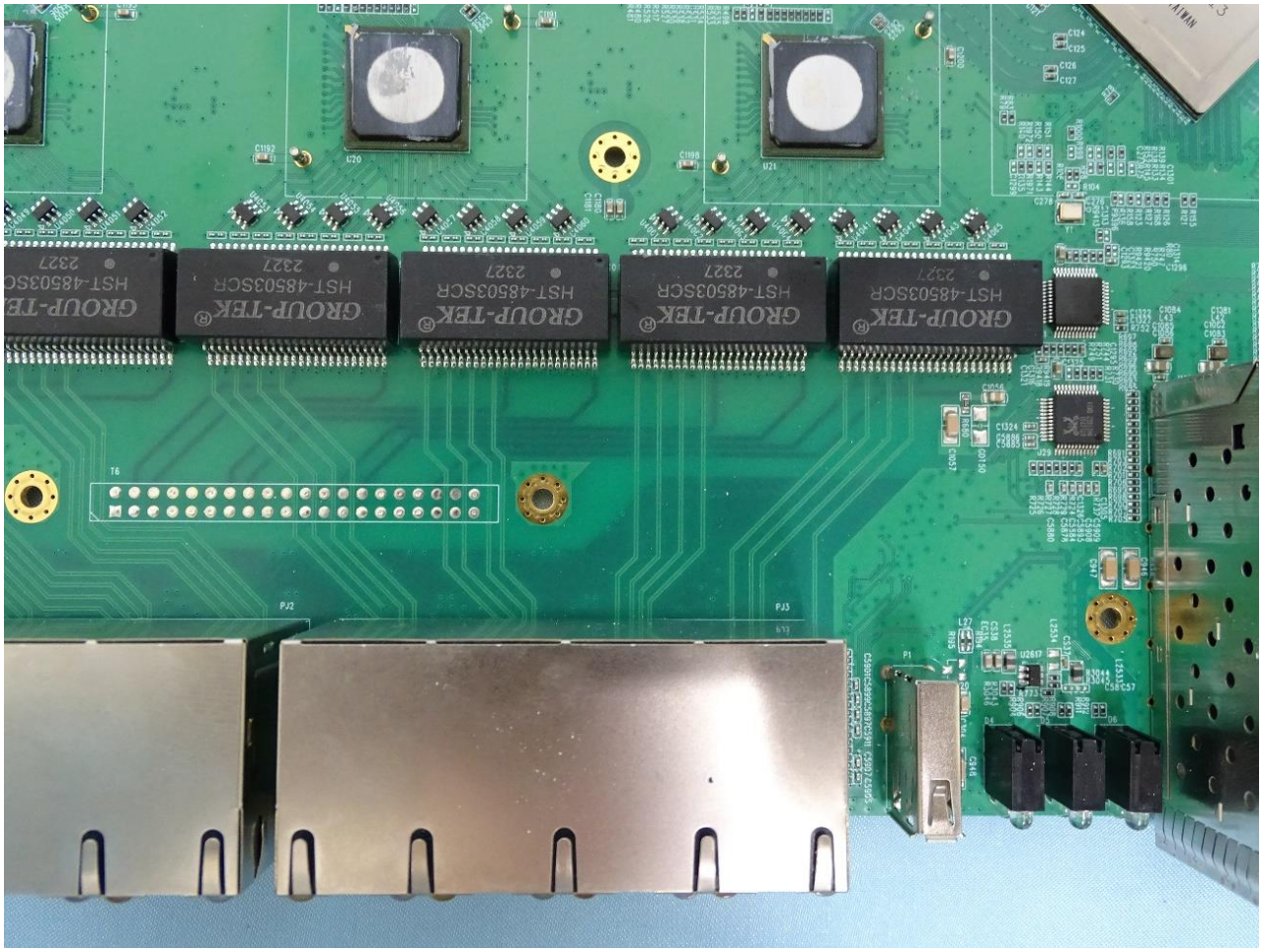
GROUP-TEK
HST-485035CR
2327

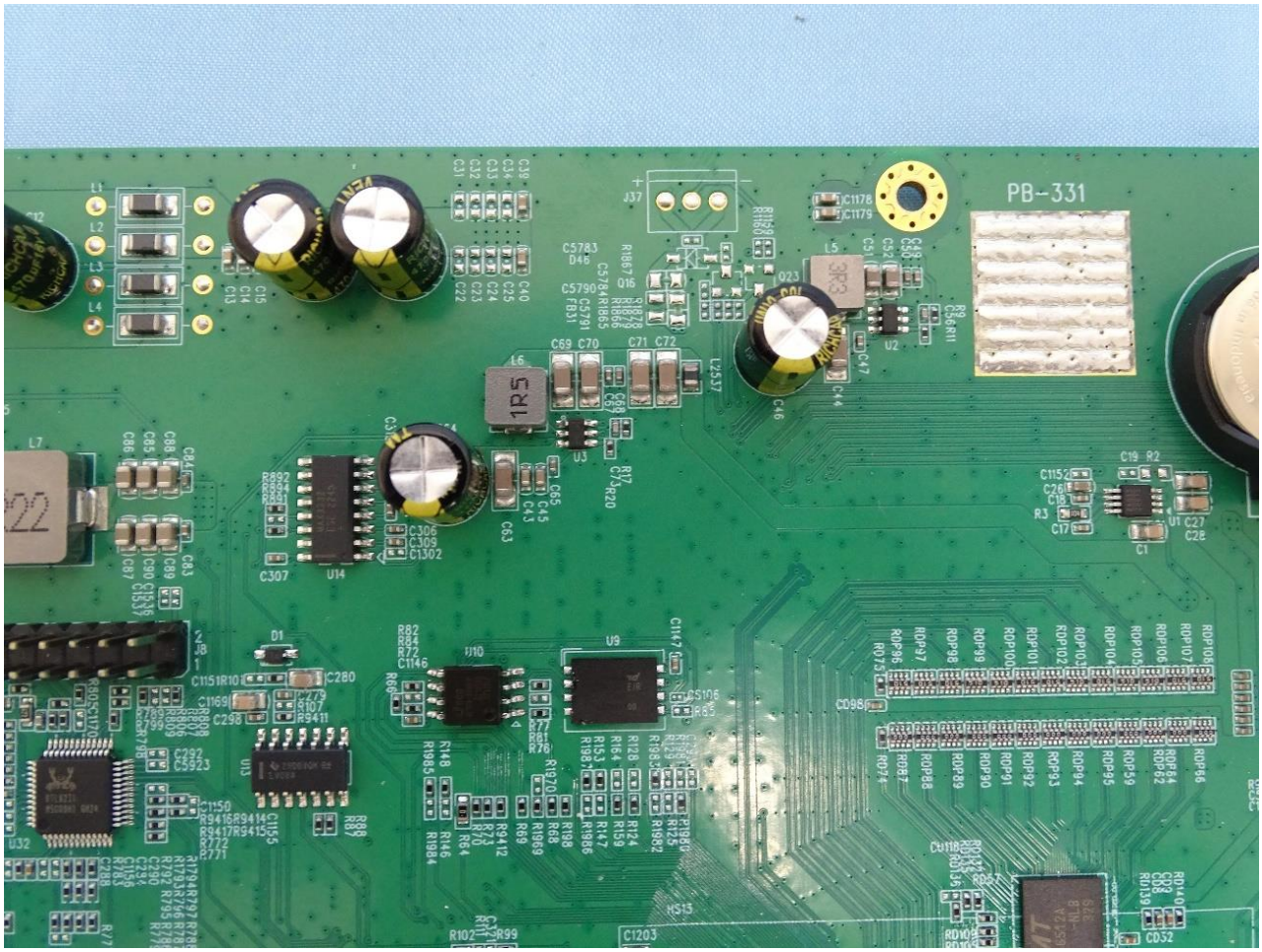
PB-331

RTL9313
M9E16E5
GN11 TAIWAN
ESMT