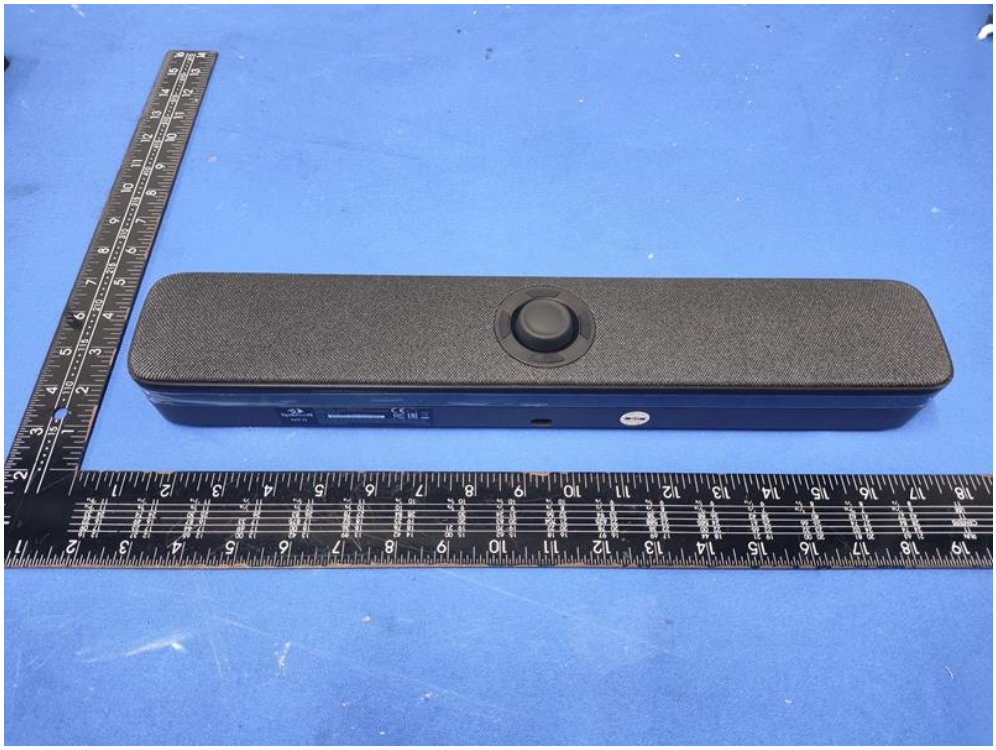

Redragon
NEO

Redragon
NEO

QC
PASSED

REDRAGON
NEO
MODEL: GS515
HVIN: GS515
PRODUCT: DUAL-MODE CONNECTION RGB SOUNDBARS
RATING: 5V ⎓ 1A
FCC ID: TUVGS515
IC: 7097B-GS515
S/N NO.: RDGS51524122002003
This device complies with Part 15 of the FCC Rules and contains licence-exempt transmitter(s)/receiver(s) that comply with Innovation, Science and Economic Development Canada's licence-exempt RSS(s). Operation is subject to the following two conditions:(1)this device may not cause harmful interference, and(2)this device must accept any interference received, including interference that may cause undesired operation.
Made in China