

CONTENTS

Introduction	2
Safety Precautions	3
Warning	4
BOX Contents	5
Name and Function of Each Parts	6
Front Panel Description	6
Left Side View	7
Rear Side View	7
Front Side View	7
Remote Control Description	8
Mode Selection	9
DVD	10
DVD Main Screen	10
DVD Simple Operation	11
Move to DVD Setup	12
DVD Setup	14
DVD Front Side Menu	15
SD CARD	16
SD CARD Main Screen	16
SD CARD Simple Operation	17
SD CARD Side Menu	18
iPod	19
iPod Main Screen	19
iPod Simple Operation	20
iPod Side Menu	21
RADIO	22
RADIO Main Screen	22
RADIO Simple Operation	23
RADIO Detailed Functions	24
RADIO Side Menu	25
AV	26
AV Main Screen	26
AV Simple Operation	26
AV Side Menu	27
REARVIEW	28
REARVIEW Main Screen	28
REARVIEW Simple Operation	28
B/T (BLUETOOTH)	29
B/T Main Screen	29
B/T Simple Operation	30
PAIRING	30
Operation Specification Sequence	31
B/T Detailed Functions	32
Mobile Phone MP3 Player Function	33
B/T Side Menu	34
Setting	35
DISPLAY Setting Procedure	35
DISPLAY Settings	36
AUDIO Setting Procedure	37
AUDIO Settings	38
ETC. Setting Procedure	39
ETC Settings	40
Installation & Connection	42
WARNING	42
CAUTION	42
Installation Procedure	42
How to install	43
How to install	44
How to disassemble	45
System Connection	46
OUTPUT connection	46
Glossary	48
Troubleshooting Guide	49
General	49
Disc source	50
MP3/WMA source	50
Troubleshooting Guide	51
Specifications	52
FCC (Federal Communications Commission) ..	53

Introduction

Thank you for choosing and purchasing this unit.

This instruction manual aims to provide you with installation and operating instructions for the unit.

Features

"Multi-tasking" refers to the simultaneous use of numerous programs or applications on one system.

- ✦ HIGH RESOLUTION & BRIGHT ACTIVE WIDE TFT LCD with Touch Screen
- ✦ 5 Step Automatic Motorized Viewing Angle
- ✦ Last Angle Memory
- ✦ Blue Back Light Control Buttons
- ✦ Full-Function Infrared Remote Control
- ✦ Max Output Power 50W x 4ch
- ✦ A/V INPUT , REARVIEW INPUT, A/V OUTPUT

- ✦ Auto Dimmer Control
- ✦ Multi Screen Aspect (Normal , Full , Wide)
- ✦ Picture Adjustable (Brightness, Contrast, Color, Hue, Sharpness)
- ✦ NTSC/PAL Auto Selection

- ✦ DVD/DVD-RW/DVD-R/VCD/CD-R/CD-RW/MP3/JPEG
- ✦ DVD Last Position Memory
- ✦ Electronic Anti-Shock

- ✦ Built-in FM/AM Tuner
- ✦ Auto Scan Memory(ASM) Store/Prescan
- ✦ FM Frequency : 87.5 - 108Mhz, 12 Memory Preset(FM1/FM2)
- ✦ AM Frequency : 530Khz - 1720Khz , 6 Memory Preset(AM)

- ✦ Built-in Bluetooth for Bluetooth Enabled Device (Cellular Phone)
- ✦ IPOD Port
- ✦ Tell Mute Function

NOTE

- This instruction manual is only for reference.
- Modifying rights are reserved.
- Modifications are subject to change without notice.

Safety Precautions

To prevent injury or fire, take the following precautions:

- ✦ To prevent a short circuit, never put or Insert any metallic objects (such as coins or metal tools) inside the unit.
- ✦ Do not touch the liquid crystal fluid if the LCD is damaged or broken due to shock. The liquid crystal fluid may be dangerous to your health or even fatal.
- ✦ If the liquid crystal fluid from the LCD contacts your body or clothing, wash it off with soap immediately.
- ✦ Do not watch Video or operate the unit while driving. It may cause a car accident because of the distraction. To enjoy Video Pictures, find a safe place to park, and engage the parking brake.
- ✦ This unit is a Class 1 laser product. To prevent direct exposure to laser system, do not open the unit. The laser beam may hurt your eyes.
- ✦ Note that TFT LCD is very fragile and could be easily damaged. Do not press or scratch the surface.
- ✦ Keep away the liquid from the main body to avoid possible electric shock or damage.
- ✦ Do not attempt to service this product by yourself. (Don't repair this unit by yourself to avoid serious damage)
- ✦ In case of smoking or malfunction from the monitor, power off this unit immediately and contact dealer for service.
- ✦ It is the responsibility of the purchaser and installer to comply with all applicable laws and regulations governing the installation and use of this unit.
- ✦ Manufacturer disclaims all liability for any property damage or personal injury that may result from improper or unintended installation or use of this unit.

To prevent damage to the unit, take the following precautions.

- ✦ Make sure to ground the unit to a negative 12V power supply.
- ✦ Do not install the unit in a spot exposed to direct sunlight or excessive heat or humidity. Also avoid places with too much dust or Moisture.
- ✦ To prevent deterioration, do not touch the terminals of the unit or faceplate with your fingers.
- ✦ Do not subject the faceplate to excessive shock, as it is a piece of precision Components.
- ✦ Don't watch Video pictures while the car's engine is off. (It may drain the battery)
- ✦ When replacing a fuse, only use a new fuse with prescribed rating. Using a fuse with the wrong rating may cause your unit to malfunction.
- ✦ Use only the screws provided. If you use the wrong screws, you could damage the unit.
- ✦ You cannot view video pictures while the vehicle is moving. To enjoy TV/video pictures, find a safe place to park and engage the parking brake.

Loading and Replacing the remote battery

- 1 Use two "AAA" size batteries. Slide the cover while pressing downwards to remove it as illustrated.
- 2 Insert the batteries with the + and - poles aligned properly, following the illustration inside the case.

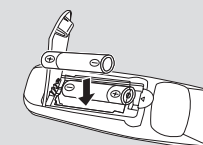

Warning

Do not place the remote control in Direct Sunlight.

◉ Cleaning the panel and monitor

- ✱ When the control panel and monitor panels are dirty, wipe and clean them using a soft cloth (such as a commercially available silicon coated cloth).
- ✱ When contaminated excessively, clean them using a cloth dipped in a neutral detergent first, then remove the detergent using a dry cloth.
- ✱ Do not use a hard cloth or a volatile chemical (such as an alcohol).

◉ Cleaning the disc slot

- ✱ As dust can accumulate in the disc slot, clean it occasionally.
Your discs can get scratches if you put them in a dusty disc slot.

◉ Lens Fogging

- ✱ Right after you turn on the car heater in cold weather, dew or condensation may form on the lens in the disc player of the unit causing lens fogging, discs may be impossible to play. In such a situation, remove the disc and wait for the condensation to evaporate.
- ✱ If the unit still does not operate normally after a while, consult your dealer.

Caution

- If it is activative with over limited output, it will down the volume output for the safety set.
- Volume function will be stop temporarily untill the set become stabile status.
(After the set is stabile, Volume function will be keep in stabile status.)

BOX Contents

After purchasing this product, open packaging and see if any of the components listed below are damaged or missing. If there is an abnormality, please inquire to the dealer you purchased from. As these images are to facilitate the understanding of the consumer, they may differ from the actual conditions.



Unit 1 EA



Remote Control (1EA) &
Batteries (2 EA)

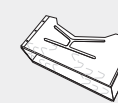

Half Sleeve 1 EA
(For Mounting Bracket)

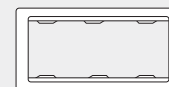

Panel Ring 1 EA (Trim Ring)



Power & Speaker Cable (16P) 1 EA



AUDIO Cable (9P) 1EA



A/V Cable (6P) 1EA

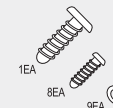

Screw(For Rear Mounting Bracket) /
Center Screw



Key 2 EA (For Removing a unit)



User's Manual 1EA



Warranty Card 1 EA

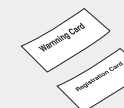

Warning Card
Registration Card



External Ass'y Cable (4P) 1EA

Name and Function of Each Parts

Front Panel Description

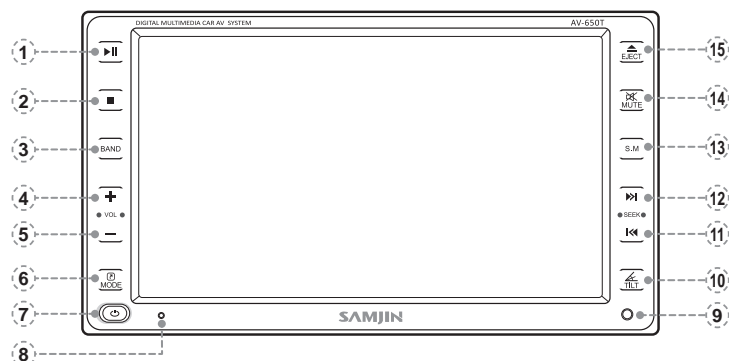

1 Play/Pause (▶||) button

Pauses and replays a disc.

2 STOP (■) button

Stops a disc.

3 BAND (BAND) button

Selects AM, FM1 or FM2.

4 Volume (+) button

Adjusts the volume up.

5 Volume (-) button

Adjusts the volume down.

* The max. volume level is 15 when you turn the unit on even if you set more than 15.

6 MODE (MODE) button

Selects one of the following mode.

DVD ▶ SD CARD ▶ iPod ▶ RADIO ▶ AV ▶ B/T.

7 Power (⏻) button

Turns on or off the power.

8 Reset Button (⌂)

9 Remote Control Eye

10 TILT (TILT) button

Selects one of the following view angle.

15° ▶ 30° ▶ 45° ▶ 60° ▶ 75° degrees.

11 SEEK PREV (◀◀) button

Reverses Track in DVD mode.

Increases frequency in Radio mode.

12 SEEK NEXT (▶▶) button

Forwards Track in DVD mode.

Decreases frequency in Radio mode.

13 S.M (S.M) button

Turns the SETTING MENU ON/OFF when the S.M. key is pressed in all modes.

Pressing the Long key in DVD mode selects the DVD Setup menu.

14 MUTE (MUTE) button

Turns on or off the Sound.

15 EJECT (EJECT) button

To release Disc.

Name and Function of Each Parts

Left Side View

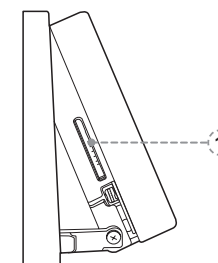

1 SD CARD SLOT

Front Side View

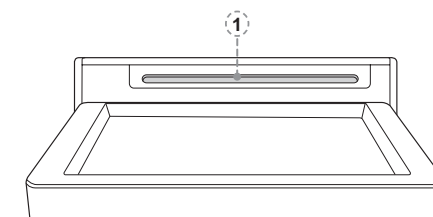

1 Disc insertion slot

A disc is played when you insert it.

Rear Side View

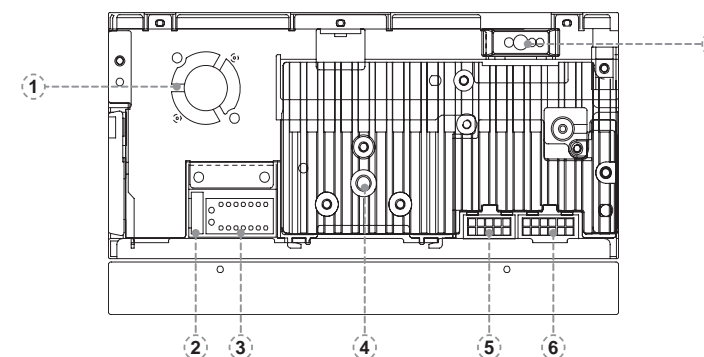

1 Fan

2 Fuse (20A)

3 VCC Connection & Speaker

4 Center Hole

5 A/V IN-OUT Connection

6 Preout Connection

7 External Ass'y

Name and Function of Each Parts

Remote Control Description

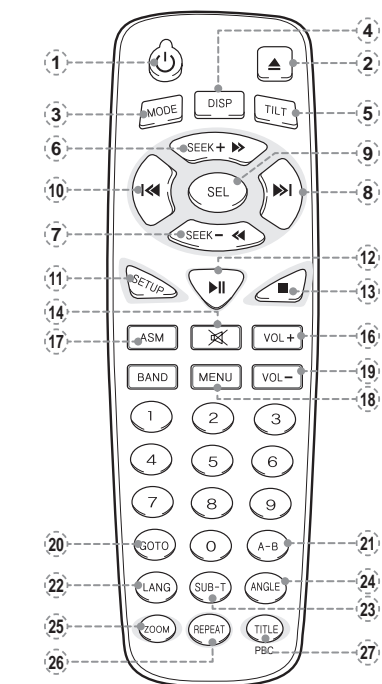

1 Power button

You can turn on or off the power by pressing the button.

2 Eject (▲) button To Release Disc.

3 Mode button

Selects one of the following mode by pressing the button.
DVD ▶ SD CARD ▶ iPod ▶ RADIO ▶ AV ▶ B/T.

4 DISP button

Selects the one of the following time display mode in AUDIO CD. SINGLE ELAPSED, TOTAL ELAPSED, TOTAL REMAIN, OFF
Selects the one of the following time display mode in DVD. TITLE REMAIN, CHAPTER ELAPSED, CHAPTER REMAIN, DISPLAY OFF.

5 TILT button

Selects one of the following view angle by pressing the button.
15° ▶ 30° ▶ 45° ▶ 60° ▶ 75° degrees.

6 SEEK+ (▶▶) button

• Short key: Increases the radio frequency.
• Long key: Doubles the play speed in DVD mode.

7 SEEK- (◀◀) button

• Short key: Lowers the radio frequency.
• Long key: Slows the play speed by two times in DVD mode.

8 NEXT (▶▶) button

The track changes up each time when it is pressed.
Increases radio frequency.
• Long key: Plays the next track in DVD mode.

9 SEL button

Selects the mode that you choose in MODE selection screen.

10 PREV (◀◀) button

The track changes down each time when it is pressed.
Decreases radio frequency.
• Long key: Plays the previous track in DVD mode.

11 SETUP button

Turns the SETTING MENU ON/OFF in all modes.
Pressing the Long key in DVD mode selects the DVD Setup menu.

12 Play/Pause (▶||) button

Pauses and replays a disc.

13 Stop (■) button Stops a disc.

14 ASM button

Auto frequency scan in radio mode.

15 MUTE button

You can turn on or off the sound by pressing the button, except Auto Search Frequency, Seek + button or Seek - button.

16 Volume + Adjust the volume up.

17 BAND button

Selects radio mode each time press the button.
Mode will change as follows : AM ▶ FM1 ▶ FM2

18 MENU button Returns to the root menu.

19 Volume - Adjust the volume down.

20 GOTO button

Selects a chapter that you want to go. Press the "SEL" button after you input a chapter number.

21 A-B button Selects a repeat interval or OFF.

22 LANG button Selects a LANGUAGE.

23 SUB-T button Selects a SUB-TITLE or OFF.

24 ANGLE button Selects a view angle in DVD mode.

25 ZOOM button

Enlarges a screen each time you press it in DVD mode as follows : X1.5 ▶ X2 ▶ X3 ▶ X4 ▶ ZOOM OFF

26 REPEAT button

Repeats a TITLE or CHAPTER.
Menu will changes as follows: REPEAT CHAPTER ON ▶ REPEAT TITLE ON ▶ REPEAT OFF.

27 TITLE button

Returns to the DVD root menu.

Mode Selection

- 01 Press the < [Power] > Power button and the recently selected mode is set automatically.

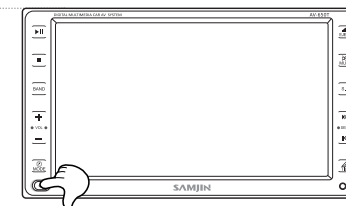

- 02 Press the < [MODE] > button to change the mode.



- 03 The mode changes each time when the < [MODE] > button is pressed.

As the mode cycles through a sequence of [DVD ▶ SD CARD ▶ iPod ▶ RADIO ▶ AV ▶ B/T], touch the desired mode to select.

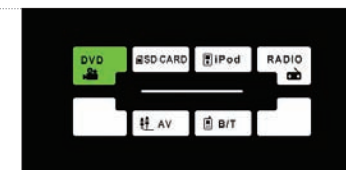

NOTE

- If left on the recently selected mode for five seconds, that mode is automatically selected and the screen changes accordingly.

DVD

For DVD, VCD, AUDIO CD, MP3 CD, PHOTO CD, and DIVX CD (all operations in DVD)

DVD Main Screen

Touch the playback screen in DVD mode to bring up the DVD function icons.
The DVD function icons disappear after three seconds if no input is made.

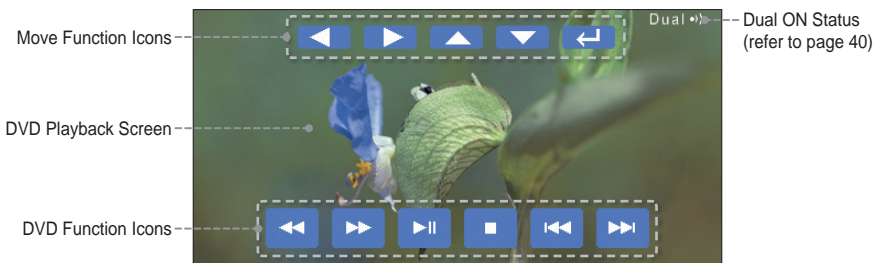

DVD Function Icons



Rewind / Fast Forward Playback

Press during playback to play backward or forward.
Each press of the button cycles through speeds of 2x, 4x, 8x, and 20x.
(Note: Function buttons only work during playback.)

Speed Specs.

- DVD : 2x, 4x, 8x, 20x - VCD : 2x, 4x, 8x, 20x - MP3,MPEG : 2x, 4x, 8x, 20x
- CDDA : 2x, 4x, 8x, 20x - DIVX : 2x, 4x, 8x, 20x



Play / Pause

Press to play a DVD or pause during playback.



Stop

Press to stop DVD playback.
(Note: Function buttons only work during playback.)



Previous / Next Track

Press to move to the previous or next track during playback.
(Note: Function buttons only work during playback.)

Move Function Icons



Move Left



Move Right



Move Up



Move Down



Enter (Set)

DVD

DVD Simple Operation

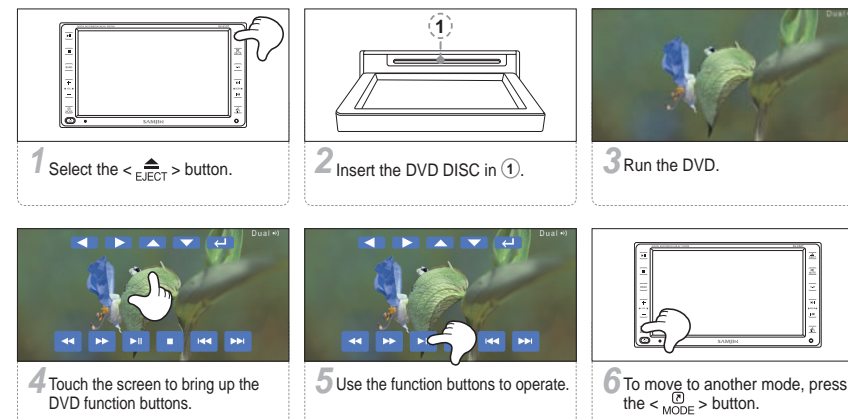

Move to DVD Setup

◀ ▶ : Move Left / Right, ▲ ▼ : Move Up / Down, ↵ : Enter (Set)

01 Viewing the DVD Setup Menu

- 1 Press the <S.M.> button for at least five seconds to bring up the DVD Setup screen.



- 2 Touch the screen to bring up the Move function icons.

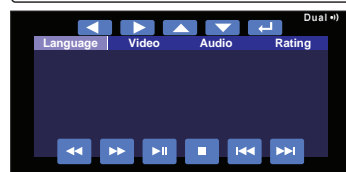

02 Setting the DVD Setup Menu

- 1 Use the ◀ ▶ Left / Right icons to select the DVD Setup menu.
- 2 Press the ↵ Enter (Set) icon to select the Language.
- 3 Use the ▲ ▼ Up / Down icons to select the Language sub menu.
- 4 Press the ↵ Enter (Set) icon to select the <OSD Menu>.
- 5 Use the ▲ ▼ Up / Down icons to set the Language.
- 6 Press the ↵ Enter (Set) icon to move.



03 Moving to the DVD Setup Menu

- 1 Press the ▲ icon to move to the previous menu.



- 2 Use the ◀ ▶ Left / Right icons to select the DVD Setup menu.

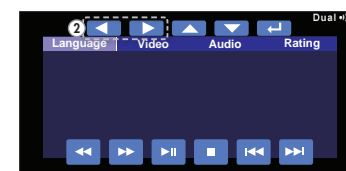

◉ DVD Setup

◀ ▶ : Move Left / Right, ▲ ▼ : Move Up / Down, ⏏ : Enter (Set)
Refer to page 12~13 for instructions on moving to each menu.

01 Language Setup

The user can set the desired language.

OSD Menu : Set to English/Deutsch/Korean/Español,
русский

Subtitle : Set to English/Deutsch/Korean/Español,
русский/Auto/Off

Audio : Set to English/Deutsch/Korean/Español/русский

DVD Menu : Set to English/Deutsch/Korean/Español/русский

OSD : Set to On/Off



02 Video Setup

Use for video-related setup.

TV Shape : Set to 4:3/16:9

TV System : Set to NTSC/PAL/PAL 60/Auto

View Mode : Set to FILL/Original/H FIT/ W FIT/Fit to
Screen/Pan Scan

JPG View : Set to Original/Fit to Screen

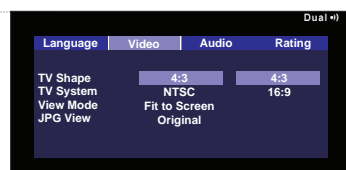

03 Audio Setup

Use for audio-related setup.

Digital Output : Set to PCM/Raw/Off

DRC : Set to Off/On

DownSampling : Set to Off/On

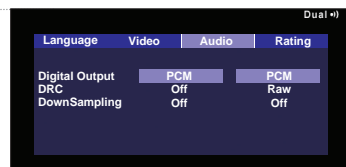

04 Rating

Use to set the password and rating, as well as reset.

Password : Set to ----

Rating : Set to 1.Kid Safe/2.G/3.PG/4.PG-13/
5.PG-R/6.R/7.NC-17/8.Adult

Load Factory : Reset

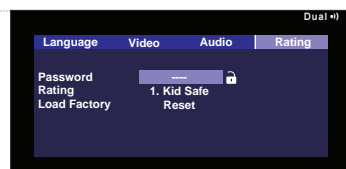

◉ DVD Front Side Menu



1	PLAY / PAUSE	PAUSE during PLAY PLAY following PRESTOP, STOP
2	STOP	PRESTOP during playback, STOP during PRESTOP, not permitted during STOP
3	BAND	Enters TUNER MODE
4	VOL + / -	Automatic disabling of MUTE when MUTE is on, Deletes MUTE icon Deletes DVD OSD in Volume OSD Display When Volume OSD is shown, deletes Volume OSD if the Volume key is not pressed after three seconds
5	MODE	Reverts to MAIN MENU * Refer to FRONT – Remote Control Key specification
6	POWER	POWER ON / OFF * Refer to FRONT – Remote Control Key specification
7	EJECT	EJECT Function * Refer to FRONT – Remote Control Key specification
8	MUTE	Master Volume Mute ON/OFF (icon changes between on/off) * Refer to FRONT – Remote Control Key specification
9	S.M.	Turns SETTING MENU ON/OFF in all modes when S.M. Key is entered
10	SEEK	◀ Moves to previous Chapter during PLAY/PAUSE Not permitted during PRESTOP, STOP
		▶ Moves to next Chapter during PLAY/PAUSE Not permitted during PRESTOP, STOP
11	TILT	FRONT ANGLE up/down * Refer to FRONT – Remote Control Key specification

SD CARD

Converts to SD CARD mode when an SD CARD is inserted in the SET.
Reverts to previous mode when the SD CARD is removed.

SD CARD Main Screen



SD CARD Function Icons



Rewind / Fast Forward Playback

Press during playback to play backward or forward.
Each press of the button cycles through speeds of 2x, 4x, 8x, and 20x.
(Note: Function buttons only work during playback.)

Speed Specs

- DVD : 2x, 4x, 8x, 20x - VCD : 2x, 4x, 8x, 20x - MP3,MPEG : 2x, 4x, 8x, 20x
- CDDA : 2x, 4x, 8x, 20x - DIVX : 2x, 4x, 8x, 20x



Play / Pause

Press to play a DVD file or pause during playback.



Stop

Press to stop DVD playback.
(Note: Function buttons only work during playback.)



Previous / Next Track

Press to move to the previous or next track during playback.
(Note: Function buttons only work during playback.)

Move Function Icons



Move Left



Move Right



Move Up



Move Down



Enter (Set)

SD CARD

SD CARD Simple Operation

◀ ▶ : Move Left / Right, ▲ ▼ : Move Up / Down, ⏏ : Enter (Set)
Refer to page 12-13 for instructions on moving to each menu.

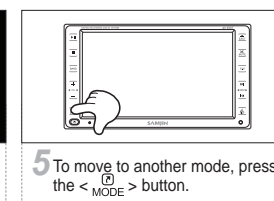
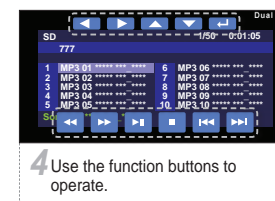
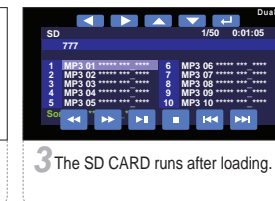
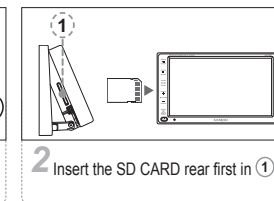
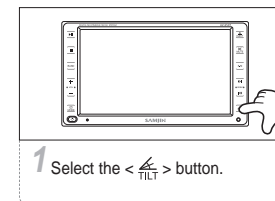

NOTE

- Inserting the SD CARD the wrong way can result in SD CARD damage, for which all liability rests with the user.

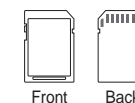

SD CARD

SD CARD Side Menu

PLAY / PAUSE	Explore Files : No Action PAUSE during PLAY PLAY following PRESTOP, STOP
STOP	Explore Files : No Action PRESTOP during playback, STOP during PRESTOP, not permitted during STOP
BAND	Enters TUNER MODE
VOL + / -	Automatic disabling of MUTE when MUTE is on, Deletes MUTE icon <i>When turning power on after power has been turned off with the master volume set at 15, fixes volume automatically at 15 step</i> When Volume OSD is shown, deletes Volume OSD if the Volume key is not pressed after three seconds
MODE	Reverts to MAIN MENU * Refer to FRONT – Remote Control Key specification
POWER	POWER ON / OFF * Refer to FRONT – Remote Control Key specification
EJECT	EJECT Function * Refer to FRONT – Remote Control Key specification
MUTE	Master Volume Mute ON/OFF (icon changes between on/off) * Refer to FRONT – Remote Control Key specification
S M	Turns SETTING MENU ON/OFF in all modes when S.M. Key is entered
SEEK	Explore Files: STOP: Moves to upper list in the File Explorer window PLAY/PAUSE: Moves to previous chapter PRESTOP: Not permitted
	Explore Files: Moves to lower list in the File Explorer window PLAY/PAUSE: Moves to next chapter PRESTOP: Not permitted
TILT	FRONT ANGLE Up/Down * Refer to FRONT – Remote Control Key specification

iPod

iPod Main Screen



iPod Function Icons

	Play/Pause
	Moves to next highest menu
	Prev
	Next
	Select

NOTE

- When adjusting volume, the volume icon display replaces the display of total number of files and music file play time, as shown.



◉ iPod Simple Operation

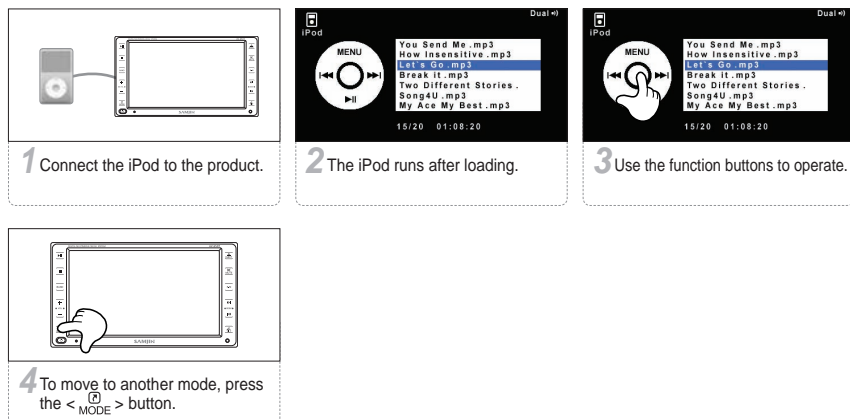

◉ iPod Side Menu

PLAY / PAUSE	Use for iPod MP3 control
STOP	Use for iPod MP3 control
BAND	Enters TUNER MODE
VOL +/-	Automatic disabling of MUTE when MUTE is on When adjusting volume, the volume icon display replaces the display of total number of files and music file play time, as shown. When Volume OSD is shown, deletes Volume OSD if the Volume key is not pressed after three seconds
MODE	Reverts to MAIN MENU * Refer to FRONT – Remote Control Key specification
POWER	POWER ON / OFF * Refer to FRONT – Remote Control Key specification
EJECT	EJECT Function * Refer to FRONT – Remote Control Key specification
MUTE	Master Volume Mute ON/OFF (icon changes between on/off) * Refer to FRONT – Remote Control Key specification
S M	Turns SETTING MENU ON/OFF in all modes when S.M. Key is entered
SEEK	Use for iPod MP3 control
TILT	FRONT ANGLE up/down * Refer to FRONT – Remote Control Key specification

RADIO

RADIO Main Screen

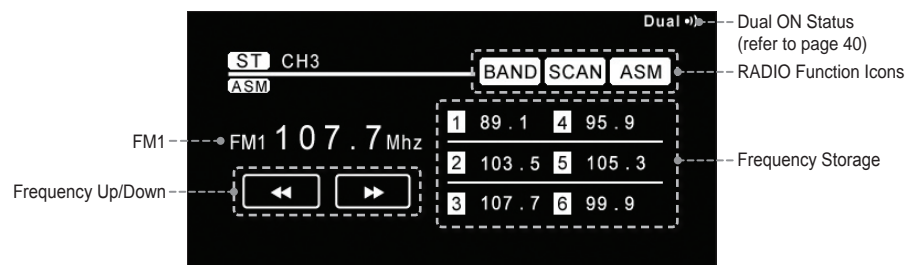

RADIO Function Icons

BAND	BAND - Cycles through sequence of [FM1 ▶ FM2 ▶ AM] - Displays most recent frequency for each band - If in ASM MODE, disables ASM MODE and returns to USER MODE
SCAN	SCAN - Begins scan from the first frequency - When an active frequency is found during scan, plays the frequency for five seconds before resuming scan - When scan is fully complete, resumes play of the frequency played in the previous mode. - If SCAN stops while in progress: Select ASM, SEEK, BAND, or SCAN, SCAN stops when power is turned off - When SCAN stops while in progress, the current frequency is played.
ASM	ASM Auto Search Memory
SEEK (Short Key)	SEEK (Short Key) - Manual Tuning up/down - North America FM : 200Khz, 87.7 ~ 107.9Mhz (87.5~108.0Mhz) AM : 10Khz 530 ~ 1720Khz (530~1710khz) - SEEK stops during ASM, AUTO SEEK if Manual SEEK is selected.
SEEK (Long Key)	SEEK (Long Key) - Auto Tuning up/down - If SEEK stops while in progress: Select ASM, SEEK, or BAND, SEEK stops when power is turned off - Searches from the currently-displayed frequency - SEEK stops during ASM, AUTO SEEK if Manual SEEK is selected.

RADIO

RADIO Simple Operation

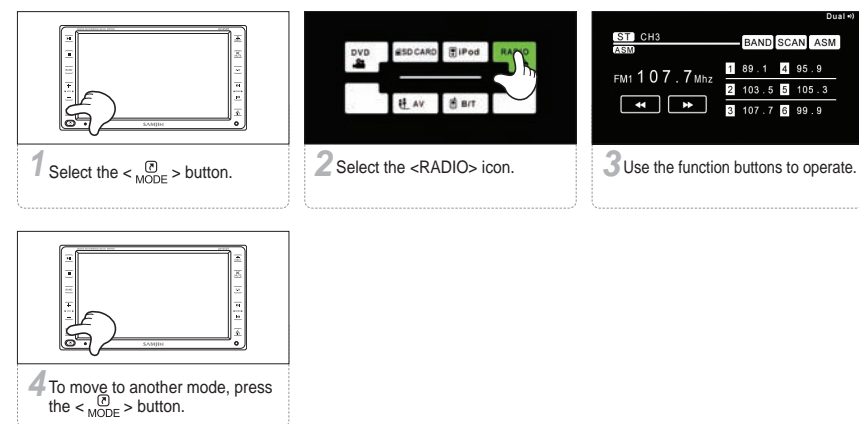

RADIO

RADIO Detailed Functions

01 ASM [ASM]

Auto Search Memory

- Displays "ASM" as ASM begins, maintains OSD until "ASM mode" is disabled
- Searches from the first frequency: FM (87.5Mhz), AM (530Khz)
- ASM conducted only for frequencies matching the current BAND. (AM, FM1, FM2)
- ASM PRESET MODE & USER PRESET MODE
 - 1) After ASM, simultaneously saves both the PRESET and the directly saved USER PRESET. USER MODE (can save AM: 6ea, FM1: 6ea, FM2: 6ea), ASM MODE (6ea) Total: 24
 - 2) In USER PRESET state, operating the ASM KEY saves as ASM PRESET (converts to ASM Mode), in following, operates as ASM PRESET when PRESET KEY is pressed
 - 3) In ASM MODE, when changing the BAND by using the BAND KEY, returns to USER PRESET MODE. (ASM MODE disabled)
When returning to USER MODE, resumes play of BAND and frequency most recently played in USER MODE
 - 4) When turning POWER ON/OFF, resumes ASM PRESET MODE until the BAND is changed
- To stop during ASM: Press SEEK, ASM, or BAND. (Skip remaining keys)
- Maintains frequencies in memory before stopping in progress, erases ASM OSD (converts to USER MODE)
- After ASM completed, plays each of the six saved frequencies for five seconds to check status
- If ASM frequencies are less than six, previous frequencies in memory are maintained
- PRESET Default Frequencies
 - FM1 : 8770, 9010, 9810, 10610, 10790, 8770
 - FM2 : 8770, 9670, 10490, 10690, 10790, 8770
 - AM : 530, 600, 1000, 1600, 1720, 530

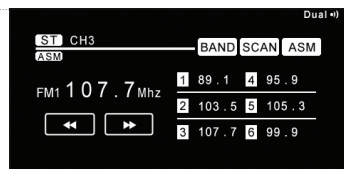

02 PRESET 1~6

- PRESET LOAD :
 - Select the corresponding PRESET ICON to play the corresponding frequency after it is displayed.
- PRESET SAVE :
 - Press the Long Key for more than one second to save the current frequency.
 - Displays the "SAVE" OSD for one second
- Initial PRESET frequency of initial FM1, FM2, AM

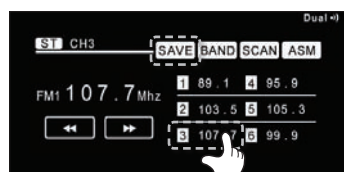
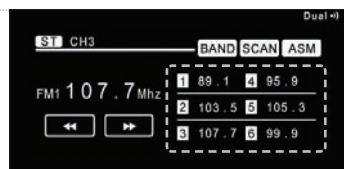

RADIO

RADIO Side Menu

PLAY / PAUSE	No ACTION
STOP	No ACTION
BAND	Cycles through sequence of FM1 ▶ FM2 ▶ AM Displays most recent frequency for each band If in ASM MODE, disables ASM MODE and returns to USER MODE
VOL + / -	Automatic disabling of MUTE when MUTE is on, Deletes MUTE icon When Volume OSD is shown, deletes Volume OSD if the Volume key is not pressed after three seconds
MODE	Reverts to MAIN MENU * Refer to FRONT – Remote Control Key specification
POWER	POWER ON / OFF * Refer to FRONT – Remote Control Key specification
EJECT	EJECT Function * Refer to FRONT – Remote Control Key specification
MUTE	Master Volume Mute ON/OFF (icon changes between on/off) * Refer to FRONT – Remote Control Key specification
S M	Turns SETTING MENU ON/OFF in all modes when S.M. Key is entered
SEEK	Tuning up/down
TILT	FRONT ANGLE up/down * Refer to FRONT – Remote Control Key specification

◉ AV Main Screen



◉ AV Simple Operation

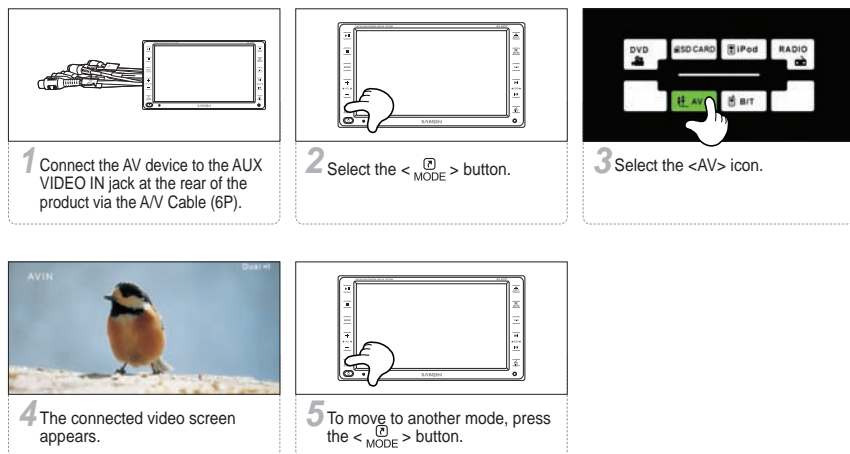

◉ AV Side Menu

PLAY / PAUSE	No Action
STOP	No Action
BAND	Enters TUNER MODE
VOL +/-	Automatic disabling of MUTE when MUTE is on When turning power on after power has been turned off with the master volume set at 15, fixes volume automatically at 15 step When Volume OSD is shown, deletes Volume OSD if the Volume key is not pressed after three seconds.
MODE	Reverts to MAIN MENU * Refer to FRONT – Remote Control Key specification
POWER	POWER ON / OFF * Refer to FRONT – Remote Control Key specification
EJECT	EJECT Function * Refer to FRONT – Remote Control Key specification
MUTE	Master Volume Mute ON/OFF (icon changes between on/off) * Refer to FRONT – Remote Control Key specification
S M	Turns SETTING MENU ON/OFF in all modes when S.M. Key is entered
SEEK	No Action
TILT	FRONT ANGLE up/down * Refer to FRONT – Remote Control Key specification