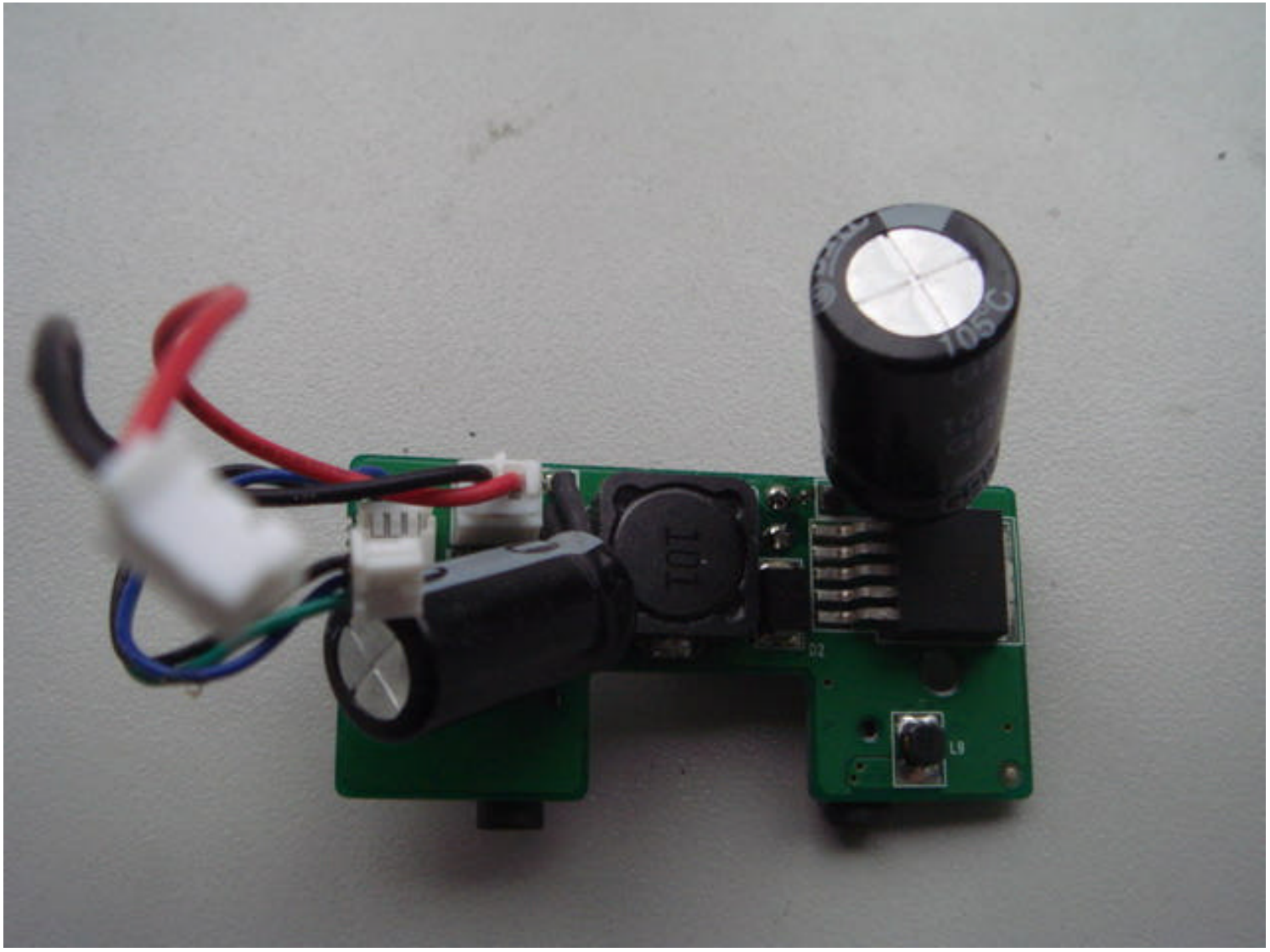
105°C
101
D2
L9

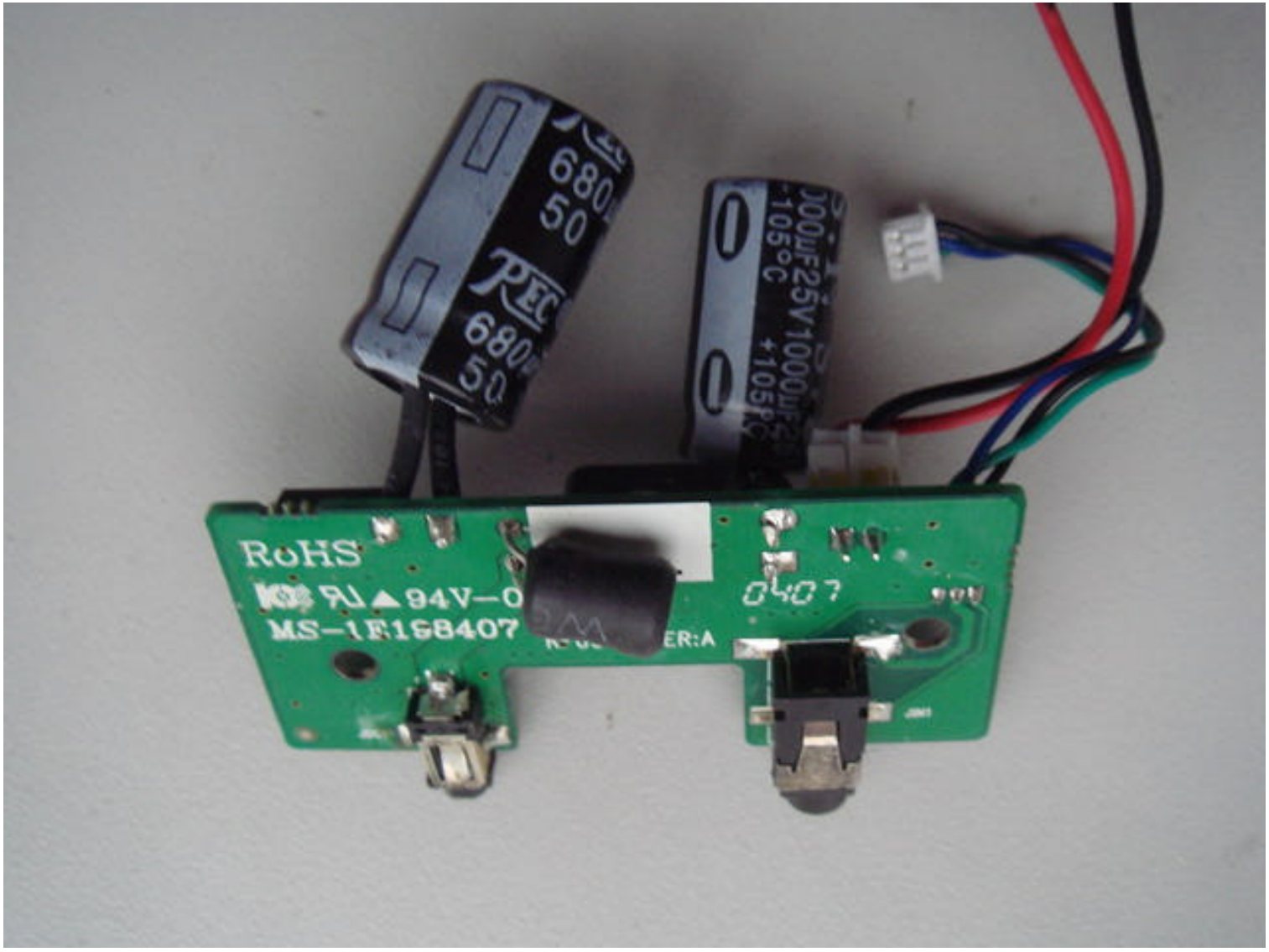
680
50
680
50
1000μF25V
-105°C
+105°C
RoHS
94V-0
MS-1E168407
0407

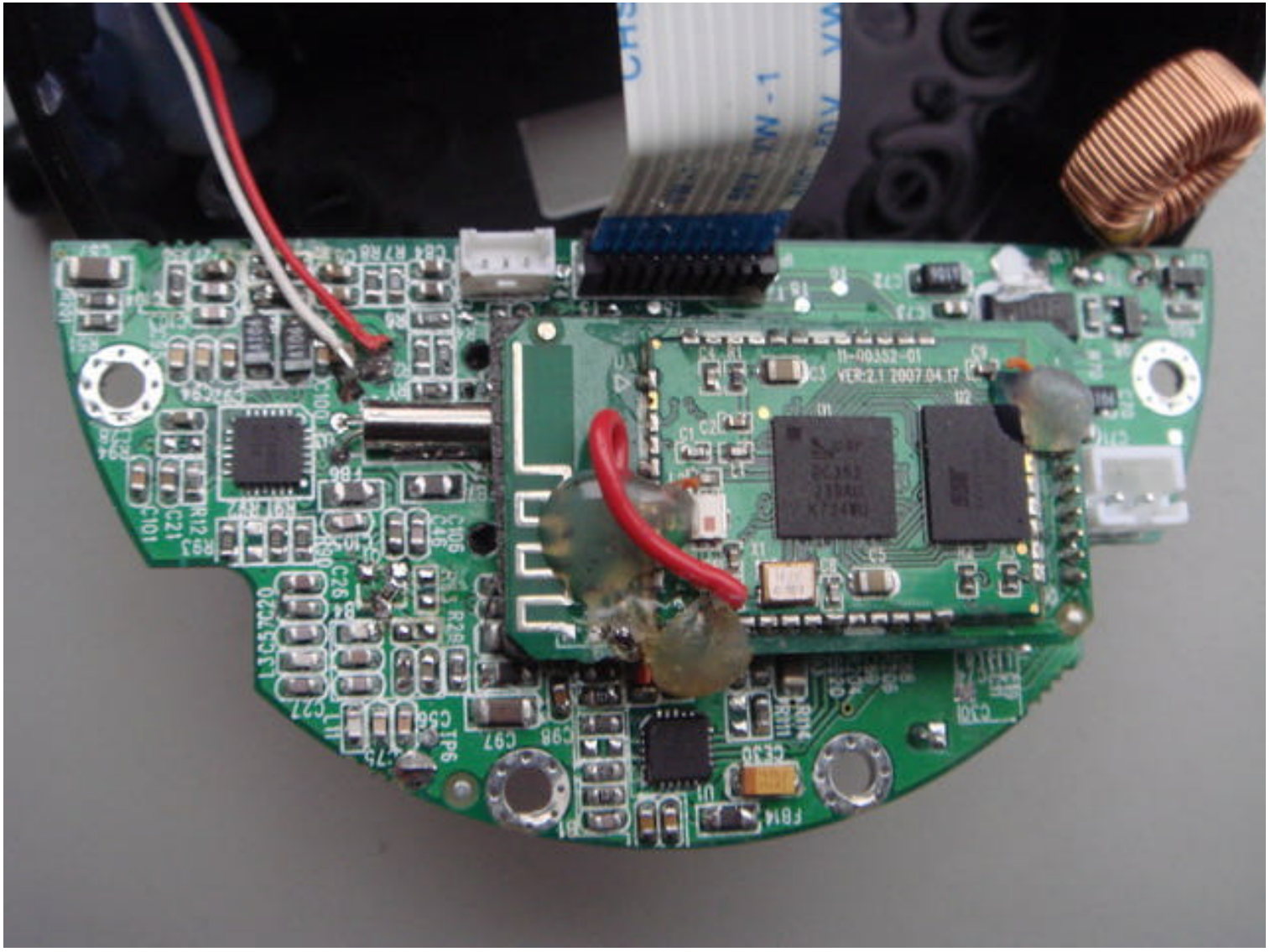
11-00352-01
VER:2.1 2007.04.17

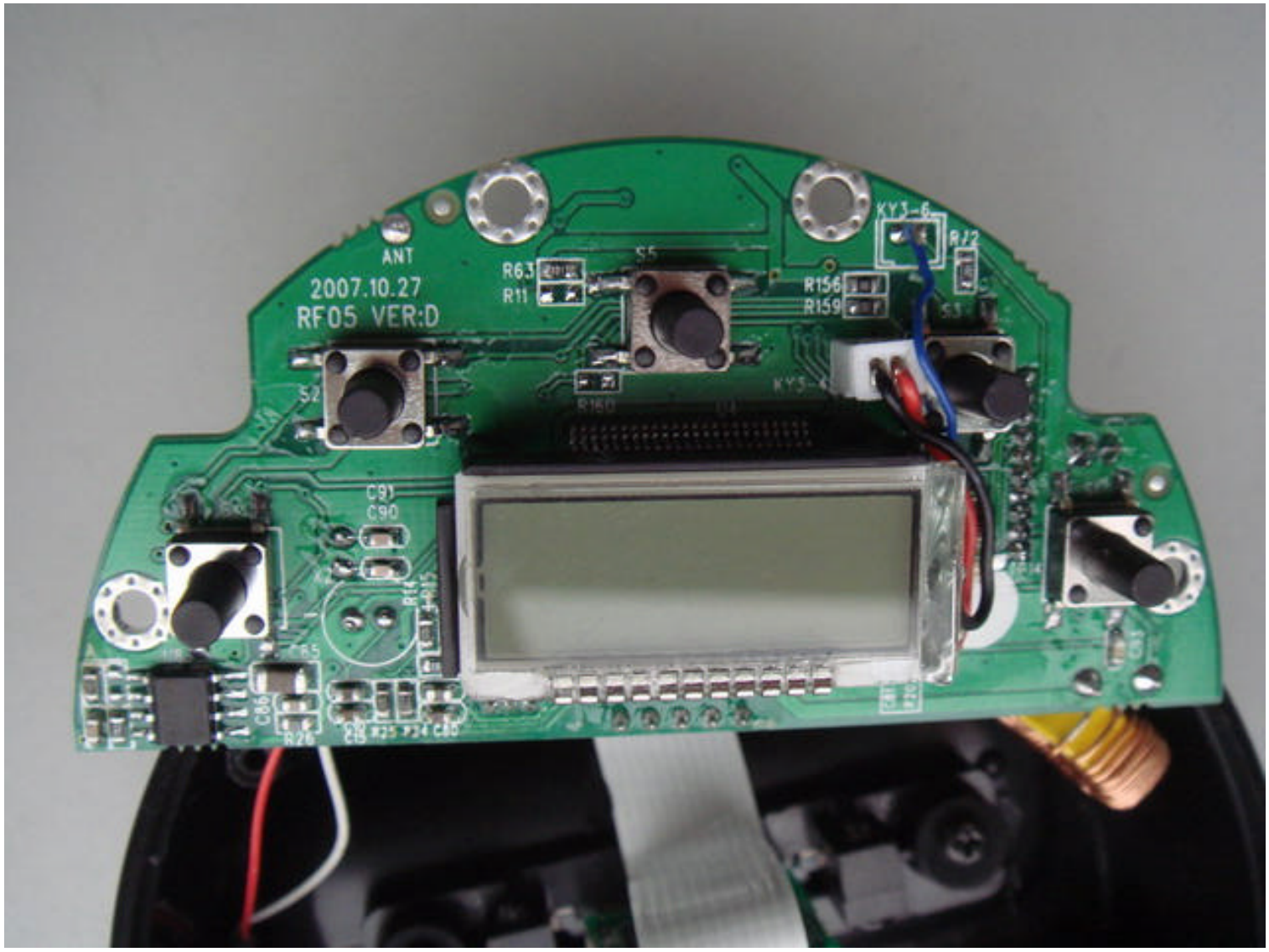
ANT
2007.10.27
RF05 VER:D
R63
R11
S5
R156
R159
KY3-6
R12
S1
S2
R160
KY3-4
C91
C90
R14
C85
C86
R26
C25
R25
R24
C80

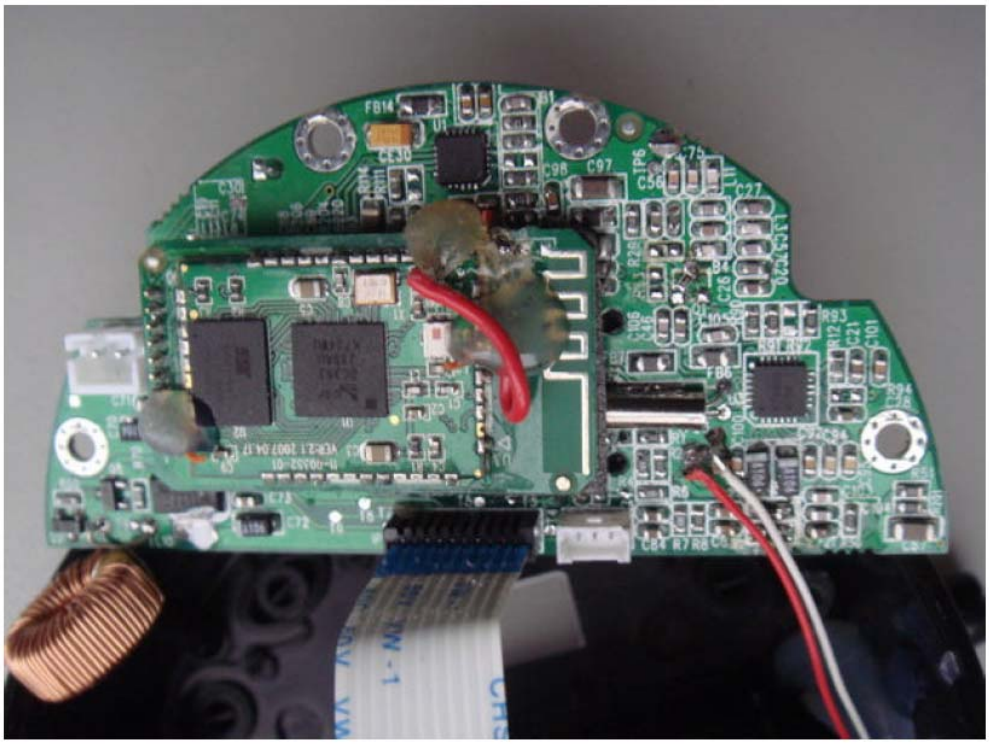

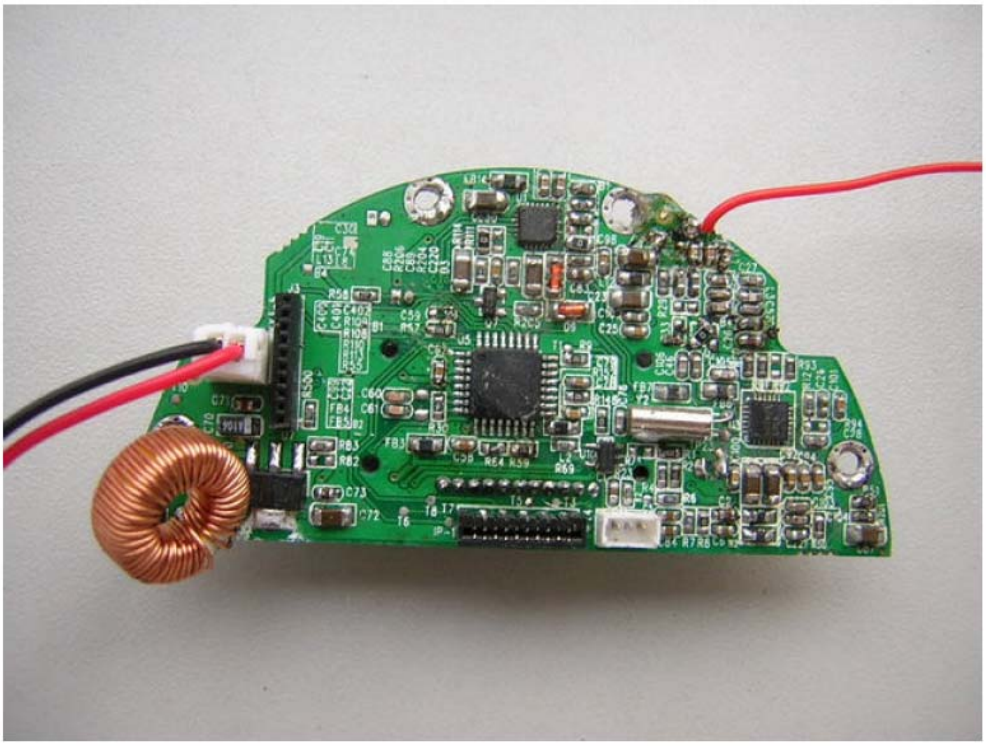

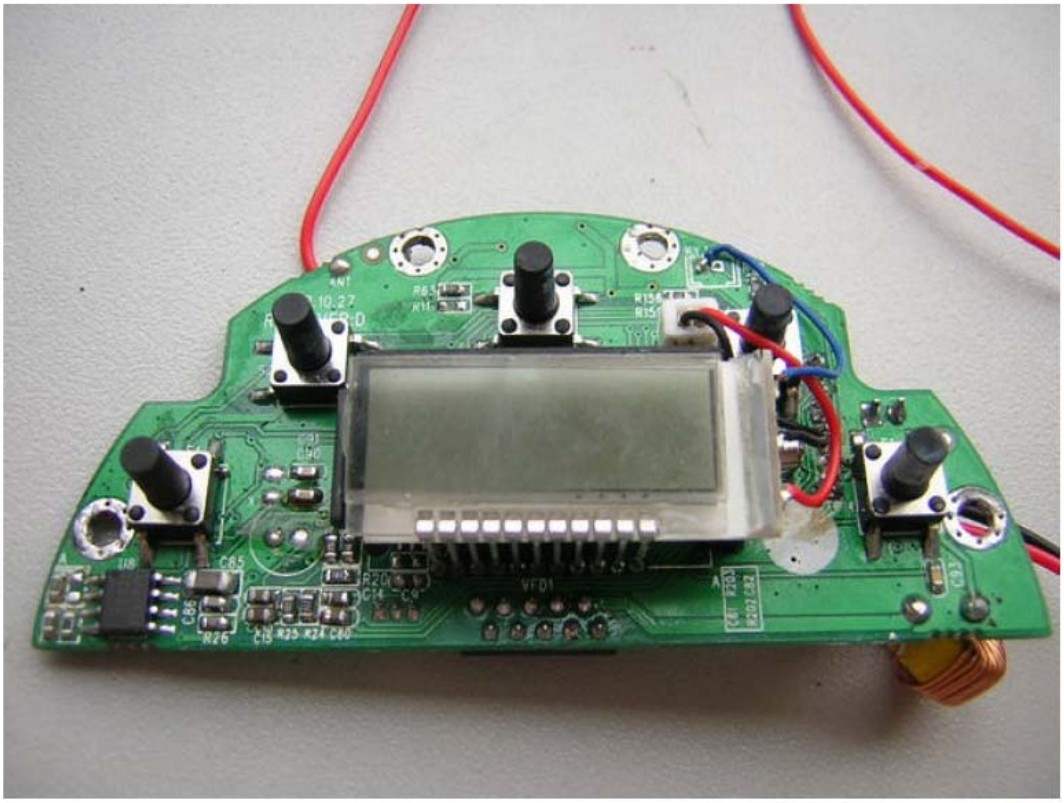

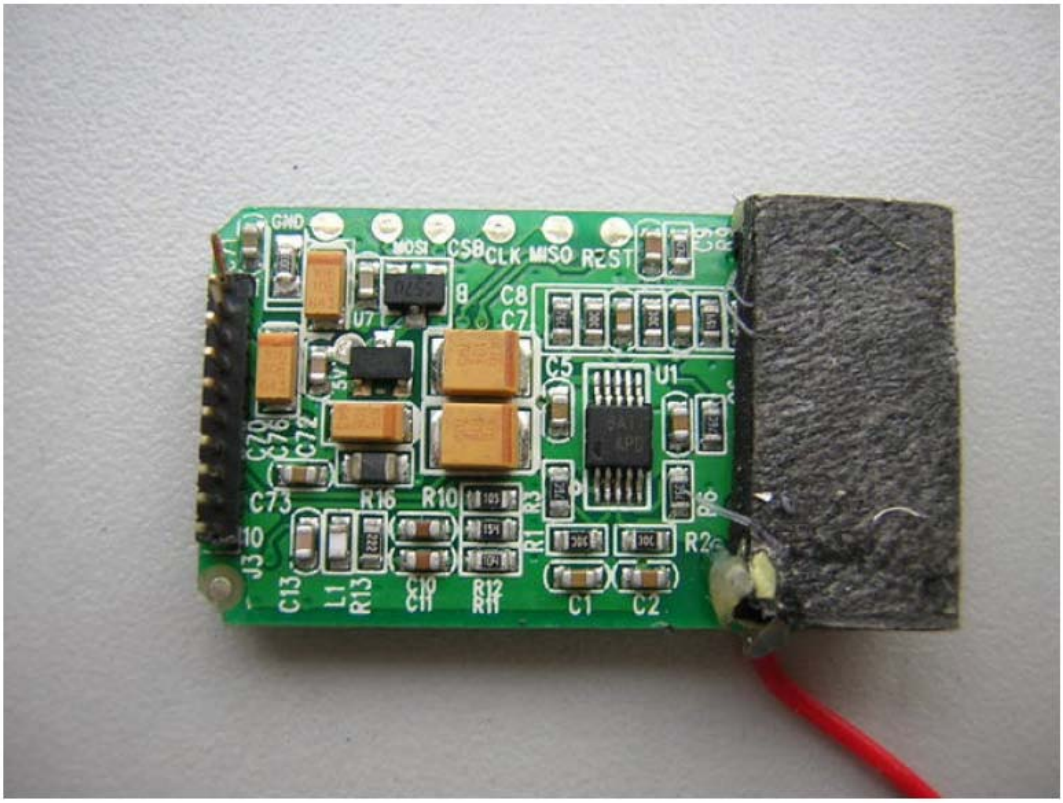
GND
MOSI
CSB
CLK
MISO
RZST
C8
C7
U7
U1
C5
C70
C76
C72
C73
R16
R10
R3
R1
J3
C13
L1
R13
C10
C11
R12
R11
C1
C2