A
B
Blaster
P/N: 815-000055
M/N: O-R0002
Rating: 5.5V 800mA
FCC ID: TOB-OR0002
IC ID: 1807E-OR0002
Logitech
sample only

Blaster
P/N: 815-000055
M/N: O-R0002
Rating: 5.5V 800mA
FCC ID: TOB-OR0002
IC ID: 1807E- OR0002
Logitech
sample only
Z855
N231
MЛ03
Class 1 LED Product
Complies with IDA standards DB101104
Made in China

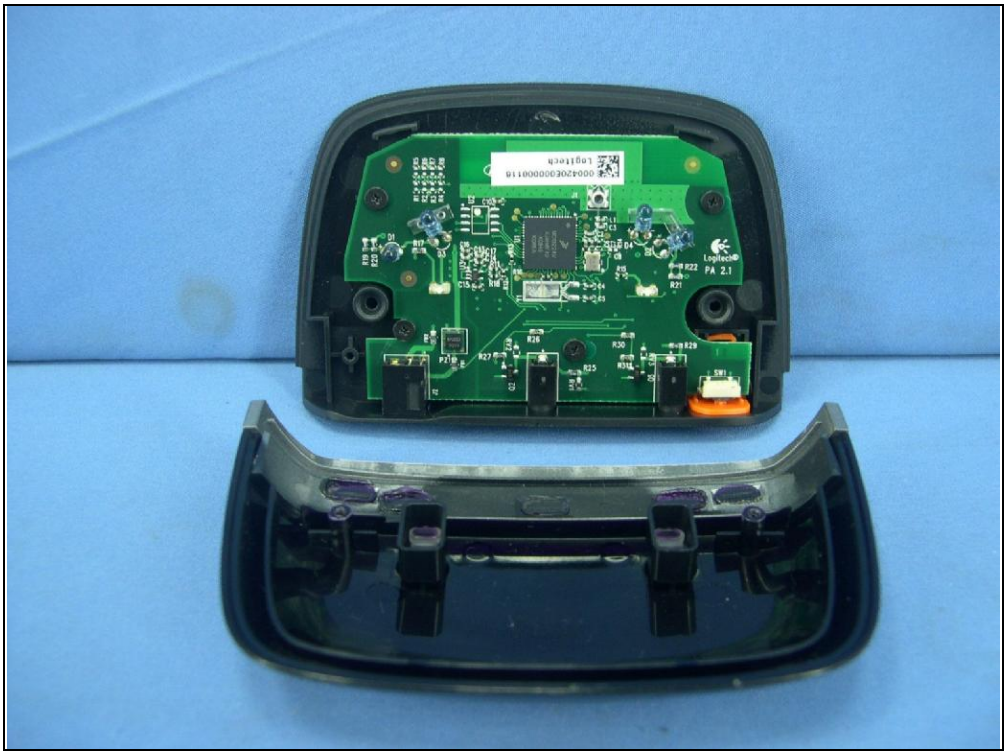
Logitech
PA 2.1

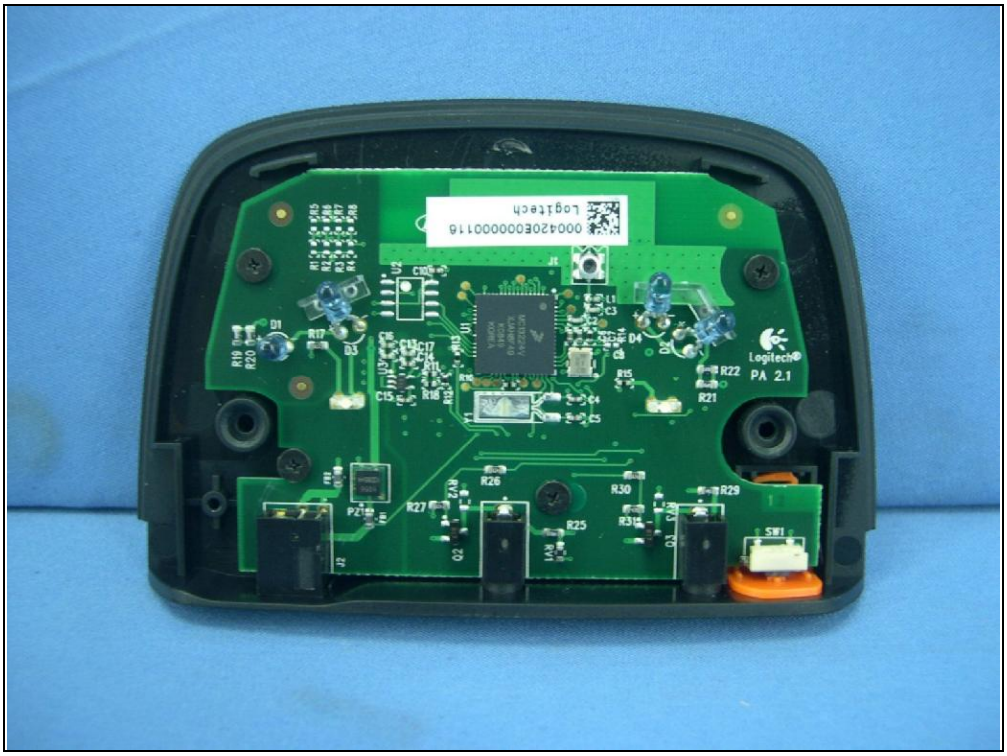
Logitech
PA 2.1

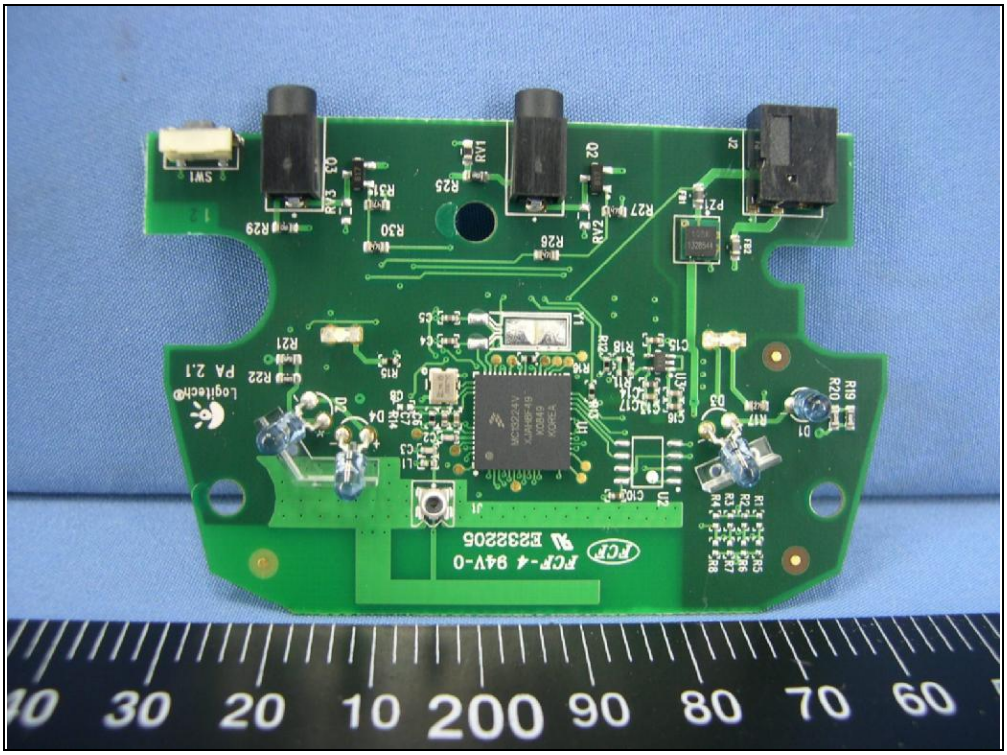
FCF-4 94V-0
Logitech
PA 2.1
200

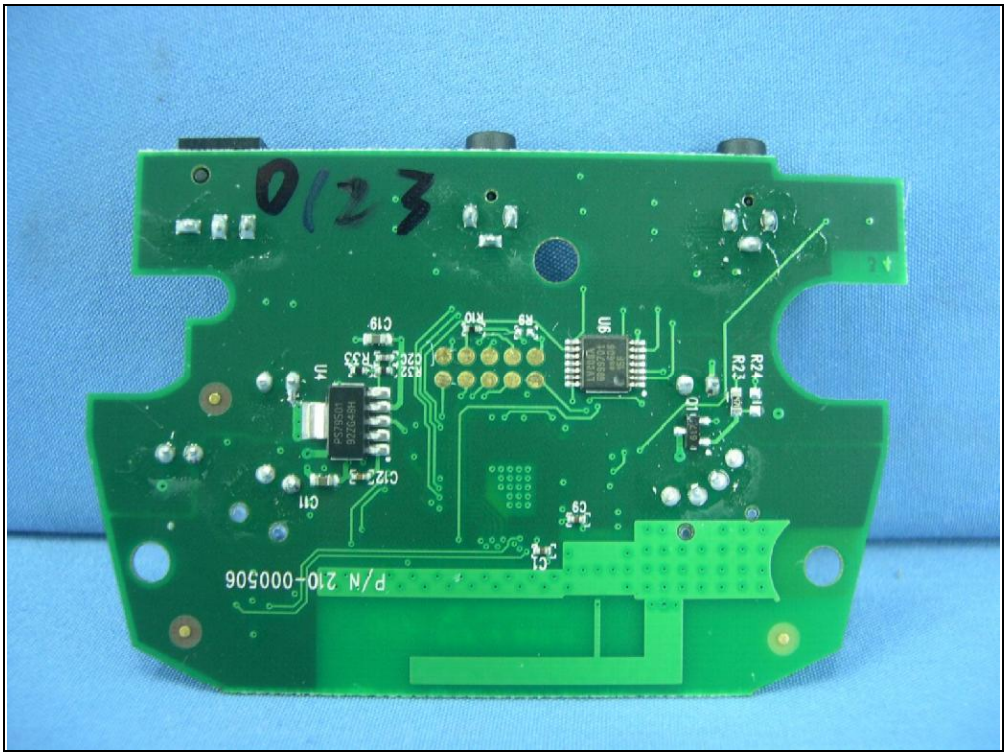
0123
P/N 210-000506

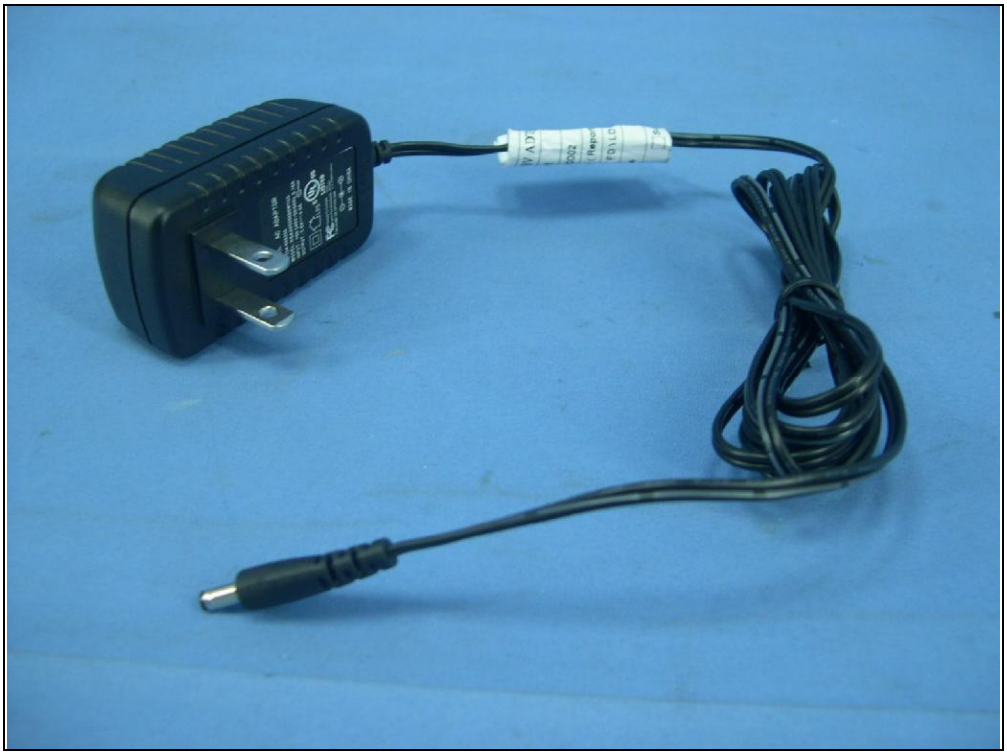

立德技術
Applicant
Model
Purpose
Service Type
Sample No.
EUT

Logitech
AC ADAPTOR
P/N:534-000206
MODEL :KSAA0550080W1US
INPUT : 100-240V~50/60Hz 0.18A
OUTPUT : 5.5V⎓0.8A
115V
LPS
C
US
LISTED
Tested To Comply
with FCC Standards
FOR HOME OR OFFICE USE
80ZN
E215890
I.T.E. POWER SUPPLY
MADE IN CHINA
R3908