INTERNAL PHOTOS

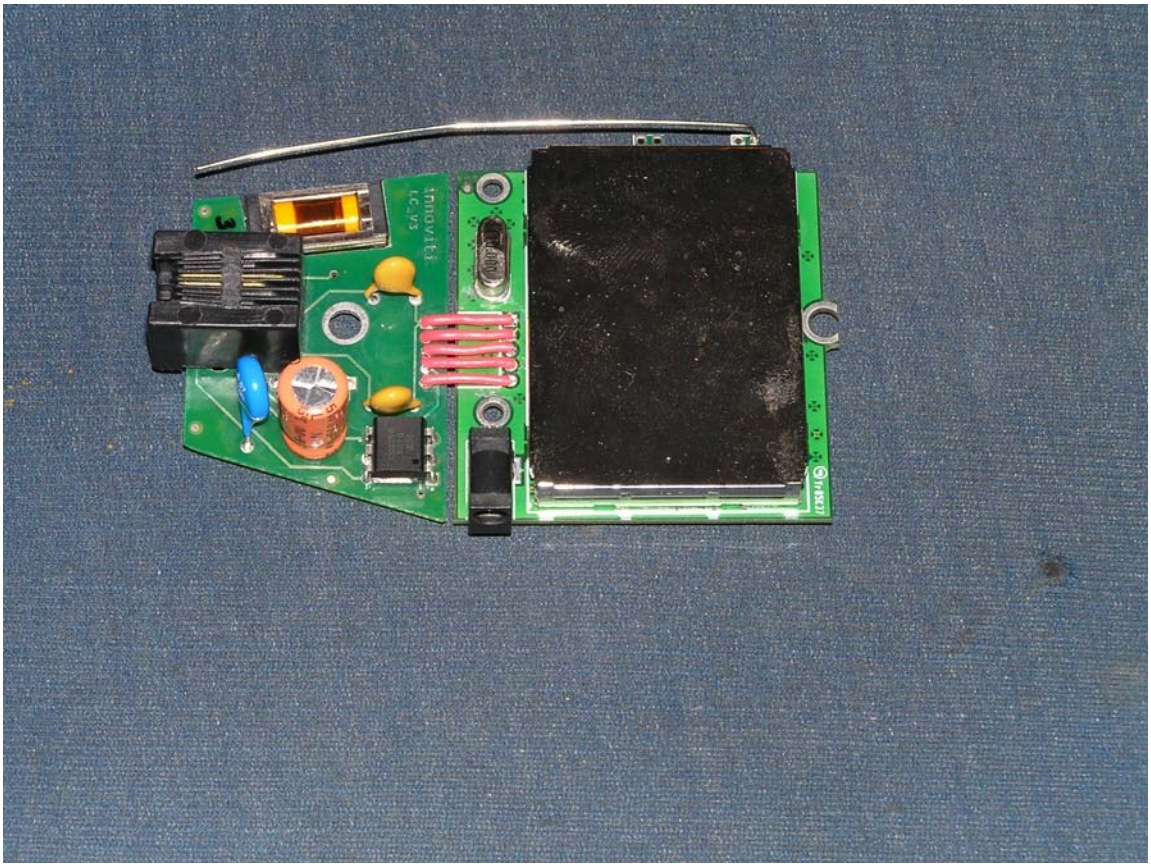

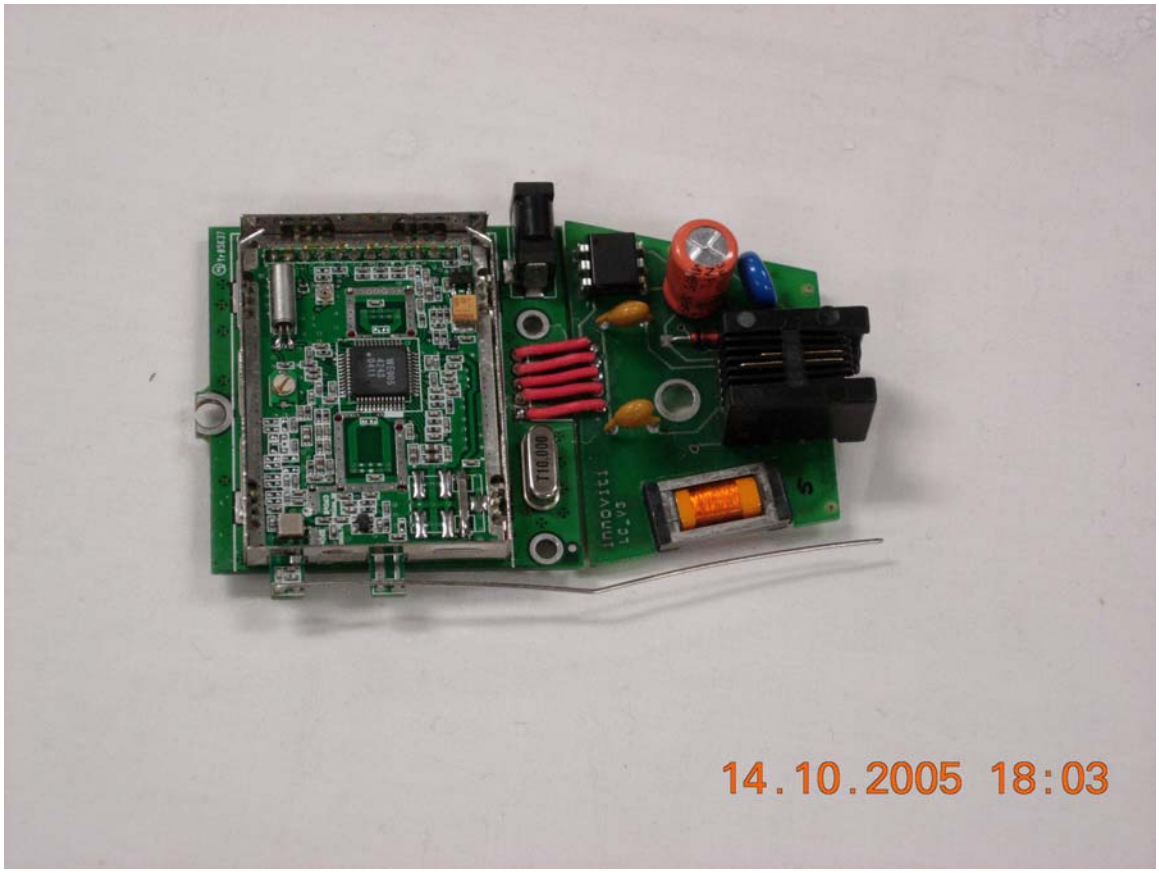
14.10.2005 18:03

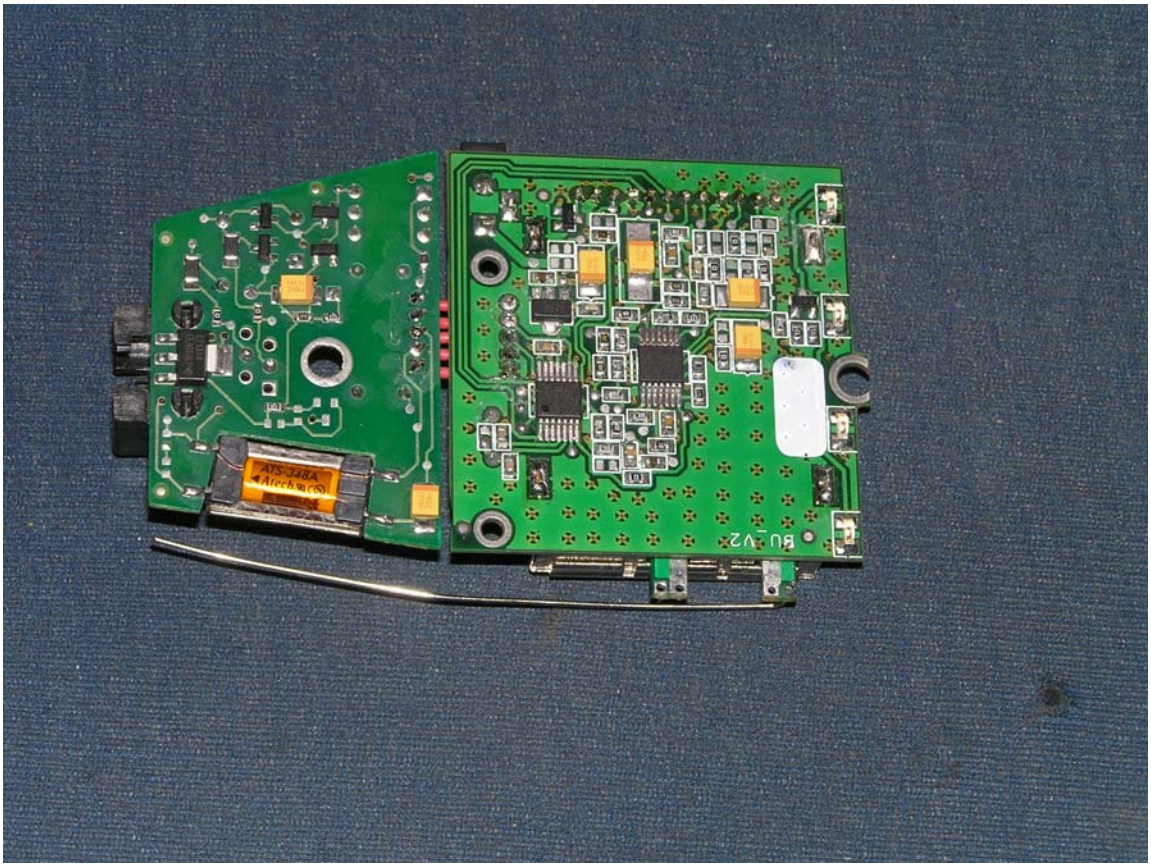
AT5-348A
BU_V2